



Full wwPDB X-ray Structure Validation Report ⓘ

Oct 31, 2023 – 01:06 PM JST

PDB ID : 5ECN
Title : Crystal Structure of FIN219-FIP1 complex with JA, Leu and ATP
Authors : Chen, C.Y.; Cheng, Y.S.
Deposited on : 2015-10-20
Resolution : 1.72 Å(reported)

This is a Full wwPDB X-ray Structure Validation Report for a publicly released PDB entry.

We welcome your comments at validation@mail.wwpdb.org

A user guide is available at

<https://www.wwpdb.org/validation/2017/XrayValidationReportHelp>

with specific help available everywhere you see the ⓘ symbol.

The types of validation reports are described at

<http://www.wwpdb.org/validation/2017/FAQs#types>.

The following versions of software and data (see [references ⓘ](#)) were used in the production of this report:

MolProbity : 4.02b-467
Mogul : 1.8.5 (274361), CSD as541be (2020)
Xtriage (Phenix) : 1.13
EDS : 2.36
buster-report : 1.1.7 (2018)
Percentile statistics : 20191225.v01 (using entries in the PDB archive December 25th 2019)
Refmac : 5.8.0158
CCP4 : 7.0.044 (Gargrove)
Ideal geometry (proteins) : Engh & Huber (2001)
Ideal geometry (DNA, RNA) : Parkinson et al. (1996)
Validation Pipeline (wwPDB-VP) : 2.36

1 Overall quality at a glance

The following experimental techniques were used to determine the structure:

X-RAY DIFFRACTION

The reported resolution of this entry is 1.72 Å.

Percentile scores (ranging between 0-100) for global validation metrics of the entry are shown in the following graphic. The table shows the number of entries on which the scores are based.

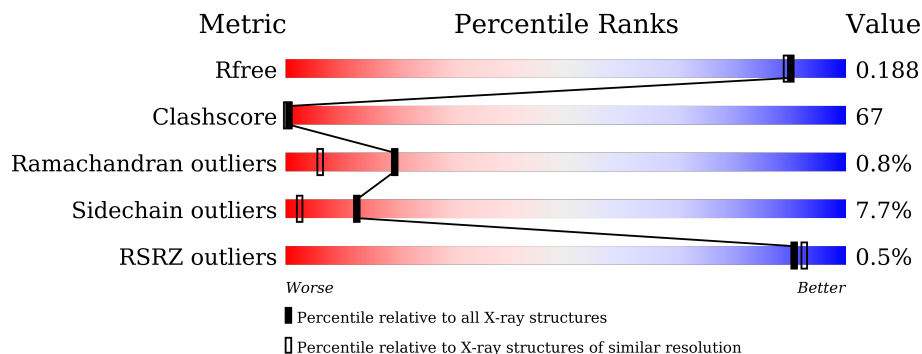

Metric	Whole archive (#Entries)	Similar resolution (#Entries, resolution range(Å))
R_{free}	130704	5722 (1.74-1.70)
Clashscore	141614	6152 (1.74-1.70)
Ramachandran outliers	138981	6051 (1.74-1.70)
Sidechain outliers	138945	6051 (1.74-1.70)
RSRZ outliers	127900	5629 (1.74-1.70)

The table below summarises the geometric issues observed across the polymeric chains and their fit to the electron density. The red, orange, yellow and green segments of the lower bar indicate the fraction of residues that contain outliers for ≥ 3 , 2, 1 and 0 types of geometric quality criteria respectively. A grey segment represents the fraction of residues that are not modelled. The numeric value for each fraction is indicated below the corresponding segment, with a dot representing fractions $\leq 5\%$. The upper red bar (where present) indicates the fraction of residues that have poor fit to the electron density. The numeric value is given above the bar.

Mol	Chain	Length	Quality of chain
1	A	575	 29% 64% 6% .
1	D	575	 27% 65% 7% .
2	B	223	 26% 61% 10% .
2	C	223	 34% 58% . .
2	E	223	 24% 64% 8% .
2	F	223	 38% 53% 5% .

The following table lists non-polymeric compounds, carbohydrate monomers and non-standard residues in protein, DNA, RNA chains that are outliers for geometric or electron-density-fit criteria:

Mol	Type	Chain	Res	Chirality	Geometry	Clashes	Electron density
4	LEU	A	602	-	-	X	-
4	LEU	D	602	-	-	X	-
5	ATP	A	603	-	-	X	-
5	ATP	D	603	-	-	X	-

2 Entry composition i

There are 7 unique types of molecules in this entry. The entry contains 18400 atoms, of which 0 are hydrogens and 0 are deuteriums.

In the tables below, the ZeroOcc column contains the number of atoms modelled with zero occupancy, the AltConf column contains the number of residues with at least one atom in alternate conformation and the Trace column contains the number of residues modelled with at most 2 atoms.

- Molecule 1 is a protein called Jasmonic acid-amido synthetase JAR1.

Mol	Chain	Residues	Atoms					ZeroOcc	AltConf	Trace
			Total	C	N	O	S			
1	A	569	4479	2859	748	850	22	0	0	0
1	D	569	4479	2859	748	850	22	0	0	0

- Molecule 2 is a protein called Glutathione S-transferase U20.

Mol	Chain	Residues	Atoms					ZeroOcc	AltConf	Trace
			Total	C	N	O	S			
2	B	214	1748	1136	284	323	5	0	0	0
2	C	214	1748	1136	284	323	5	0	0	0
2	E	214	1748	1136	284	323	5	0	0	0
2	F	214	1748	1136	284	323	5	0	0	0

There are 24 discrepancies between the modelled and reference sequences:

Chain	Residue	Modelled	Actual	Comment	Reference
B	-5	HIS	-	expression tag	UNP Q8L7C9
B	-4	HIS	-	expression tag	UNP Q8L7C9
B	-3	HIS	-	expression tag	UNP Q8L7C9
B	-2	HIS	-	expression tag	UNP Q8L7C9
B	-1	HIS	-	expression tag	UNP Q8L7C9
B	0	HIS	-	expression tag	UNP Q8L7C9
C	-5	HIS	-	expression tag	UNP Q8L7C9
C	-4	HIS	-	expression tag	UNP Q8L7C9
C	-3	HIS	-	expression tag	UNP Q8L7C9
C	-2	HIS	-	expression tag	UNP Q8L7C9
C	-1	HIS	-	expression tag	UNP Q8L7C9
C	0	HIS	-	expression tag	UNP Q8L7C9

Continued on next page...

Continued from previous page...

Chain	Residue	Modelled	Actual	Comment	Reference
E	-5	HIS	-	expression tag	UNP Q8L7C9
E	-4	HIS	-	expression tag	UNP Q8L7C9
E	-3	HIS	-	expression tag	UNP Q8L7C9
E	-2	HIS	-	expression tag	UNP Q8L7C9
E	-1	HIS	-	expression tag	UNP Q8L7C9
E	0	HIS	-	expression tag	UNP Q8L7C9
F	-5	HIS	-	expression tag	UNP Q8L7C9
F	-4	HIS	-	expression tag	UNP Q8L7C9
F	-3	HIS	-	expression tag	UNP Q8L7C9
F	-2	HIS	-	expression tag	UNP Q8L7C9
F	-1	HIS	-	expression tag	UNP Q8L7C9
F	0	HIS	-	expression tag	UNP Q8L7C9

- Molecule 3 is {(1R,2R)-3-oxo-2-[(2Z)-pent-2-en-1-yl]cyclopentyl}acetic acid (three-letter code: JAA) (formula: C₁₂H₁₈O₃).

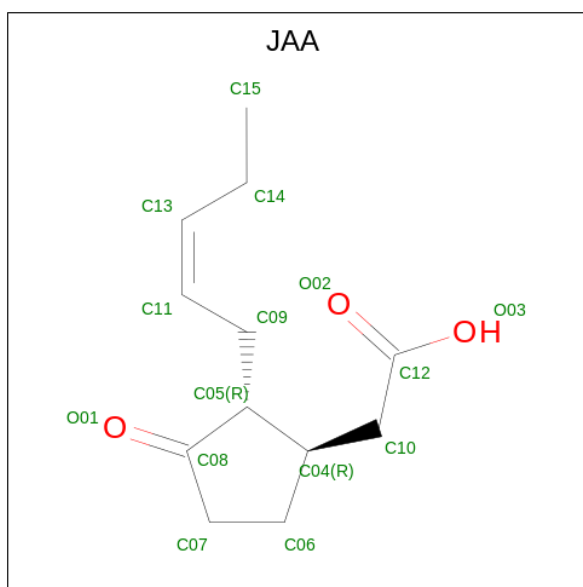

Mol	Chain	Residues	Atoms			ZeroOcc	AltConf
3	A	1	Total	C	O	0	0
			15	12	3		
3	D	1	Total	C	O	0	0
			15	12	3		

- Molecule 4 is LEUCINE (three-letter code: LEU) (formula: C₆H₁₃NO₂).

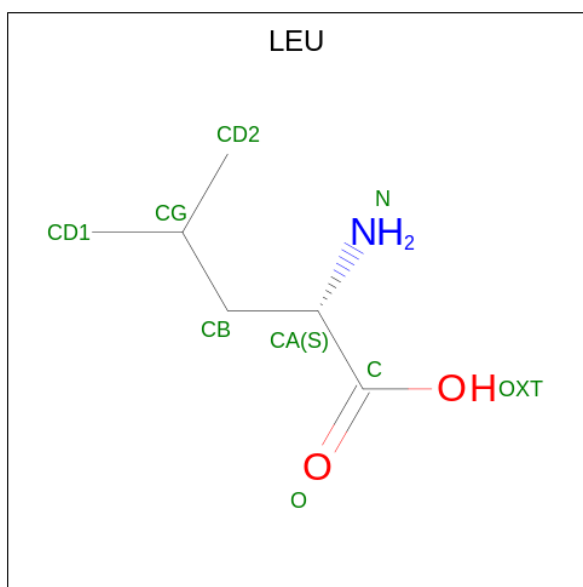

Mol	Chain	Residues	Atoms				ZeroOcc	AltConf
4	A	1	Total	C	N	O	0	0
			9	6	1	2		
4	D	1	Total	C	N	O	0	0
			9	6	1	2		

- Molecule 5 is ADENOSINE-5'-TRIPHOSPHATE (three-letter code: ATP) (formula: $C_{10}H_{16}N_5O_{13}P_3$).

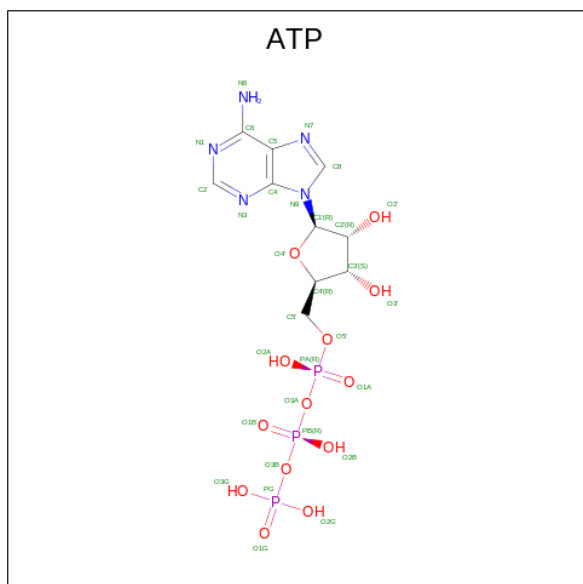

Mol	Chain	Residues	Atoms					ZeroOcc	AltConf
5	A	1	Total	C	N	O	P	0	0
			31	10	5	13	3		

Continued on next page...

Continued from previous page...

Mol	Chain	Residues	Atoms					ZeroOcc	AltConf
			Total	C	N	O	P		
5	D	1	31	10	5	13	3	0	0

- Molecule 6 is GLUTATHIONE (three-letter code: GSH) (formula: C₁₀H₁₇N₃O₆S).

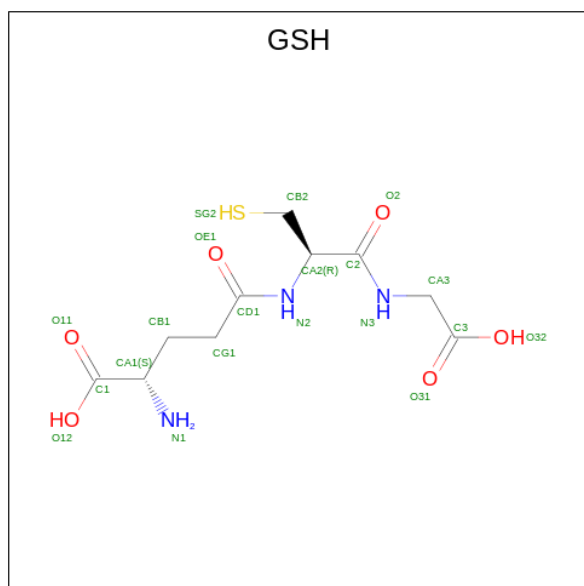

Mol	Chain	Residues	Atoms					ZeroOcc	AltConf
			Total	C	N	O	S		
6	B	1	20	10	3	6	1	0	0
6	C	1	20	10	3	6	1	0	0
6	E	1	20	10	3	6	1	0	0
6	F	1	20	10	3	6	1	0	0

- Molecule 7 is water.

Mol	Chain	Residues	Atoms		ZeroOcc	AltConf
7	A	545	Total	O	0	0
			545	545		
7	B	306	Total	O	0	0
			306	306		
7	C	270	Total	O	0	0
			270	270		
7	D	528	Total	O	0	0
			528	528		

Continued on next page...

Continued from previous page...

Mol	Chain	Residues	Atoms		ZeroOcc	AltConf
7	E	320	Total 320	O 320	0	0
7	F	291	Total 291	O 291	0	0

3 Residue-property plots i

These plots are drawn for all protein, RNA, DNA and oligosaccharide chains in the entry. The first graphic for a chain summarises the proportions of the various outlier classes displayed in the second graphic. The second graphic shows the sequence view annotated by issues in geometry and electron density. Residues are color-coded according to the number of geometric quality criteria for which they contain at least one outlier: green = 0, yellow = 1, orange = 2 and red = 3 or more. A red dot above a residue indicates a poor fit to the electron density ($RSRZ > 2$). Stretches of 2 or more consecutive residues without any outlier are shown as a green connector. Residues present in the sample, but not in the model, are shown in grey.

- Molecule 1: Jasmonic acid-amido synthetase JAR1

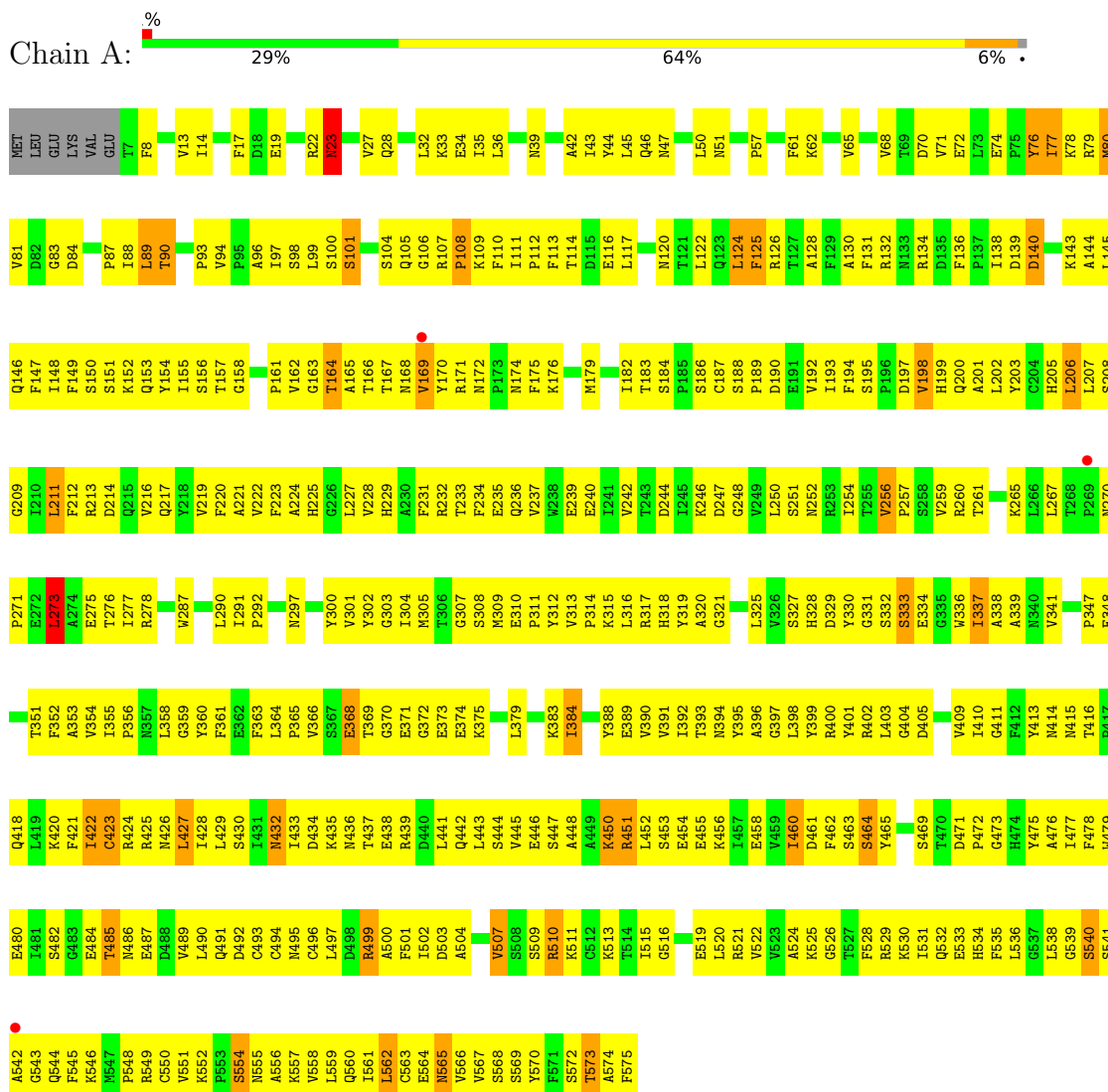

- Molecule 1: Jasmonic acid-amido synthetase JAR1



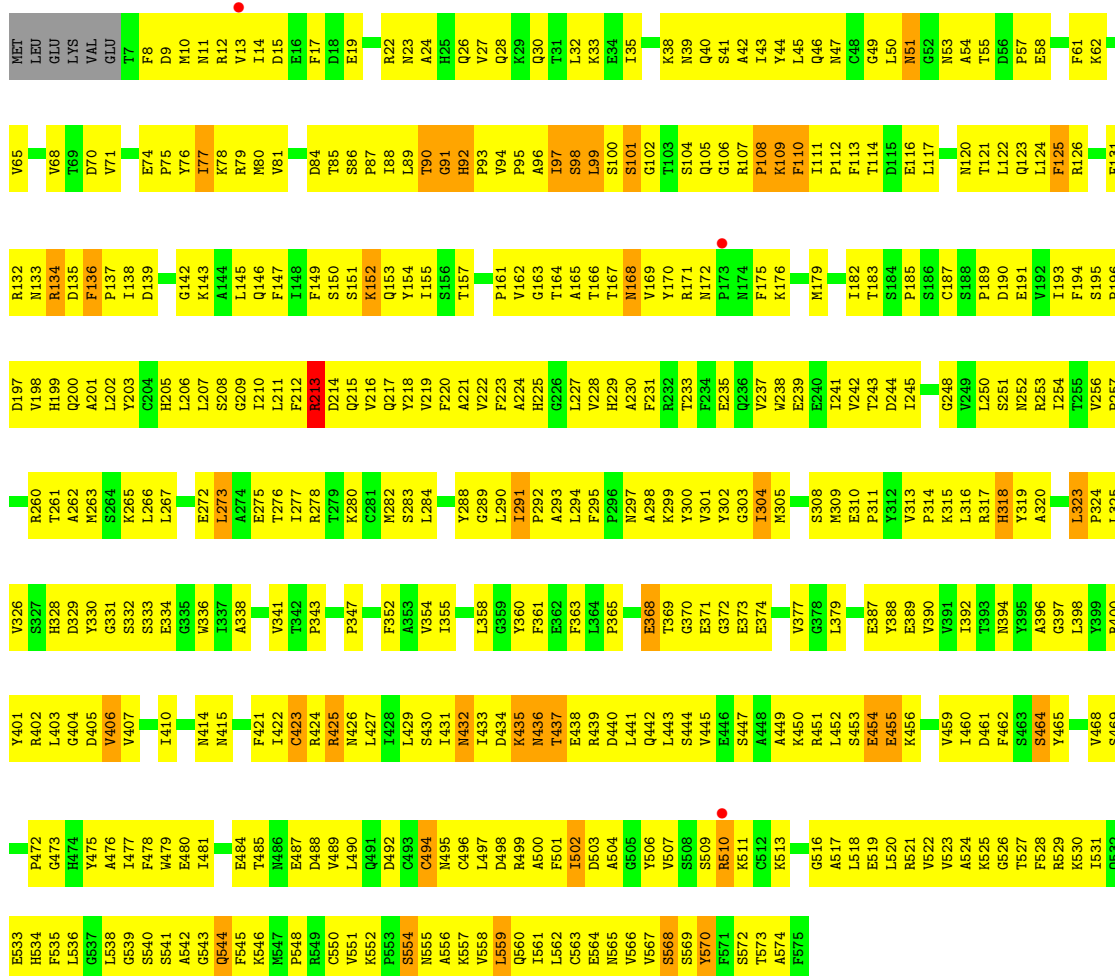

• Molecule 2: Glutathione S-transferase U20

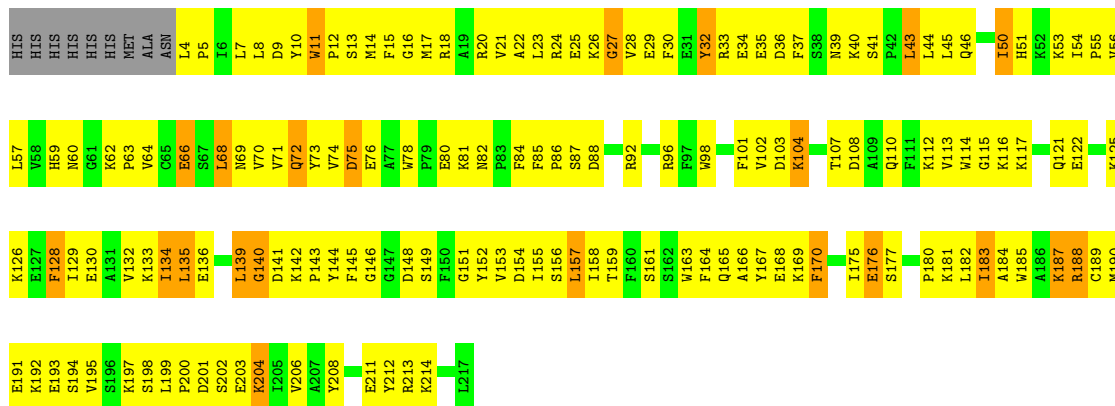

• Molecule 2: Glutathione S-transferase U20



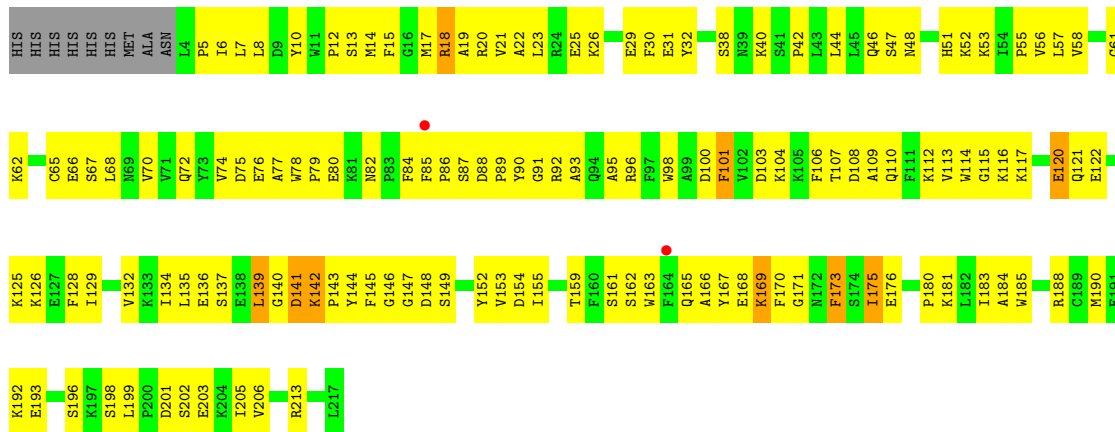

• Molecule 2: Glutathione S-transferase U20

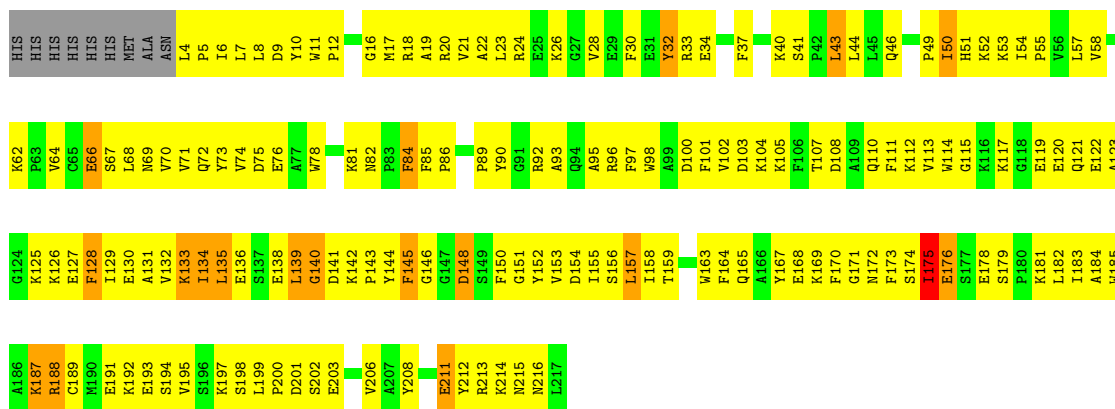
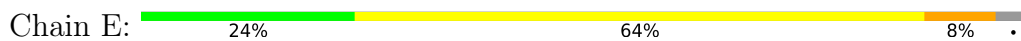

• Molecule 2: Glutathione S-transferase U20

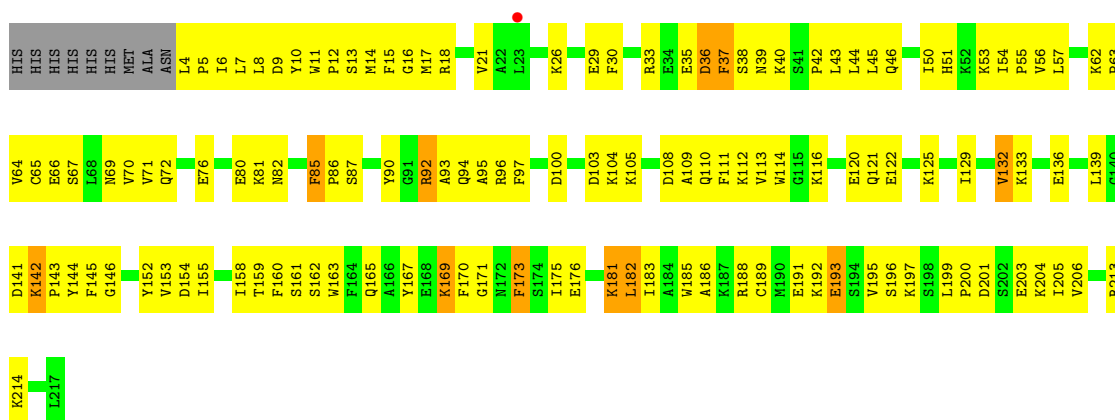

4 Data and refinement statistics i

Property	Value	Source
Space group	P 1	Depositor
Cell constants a, b, c, α , β , γ	53.83Å 53.88Å 196.79Å 92.27° 97.16° 113.60°	Depositor
Resolution (Å)	24.19 – 1.72 24.19 – 1.72	Depositor EDS
% Data completeness (in resolution range)	99.2 (24.19-1.72) 99.2 (24.19-1.72)	Depositor EDS
R_{merge}	0.06	Depositor
R_{sym}	(Not available)	Depositor
$\langle I/\sigma(I) \rangle$ ¹	1.78 (at 1.72Å)	Xtrriage
Refinement program	PHENIX 1.9_1692	Depositor
R, R_{free}	0.169 , 0.188 0.169 , 0.188	Depositor DCC
R_{free} test set	21071 reflections (10.00%)	wwPDB-VP
Wilson B-factor (Å ²)	7.0	Xtrriage
Anisotropy	0.142	Xtrriage
Bulk solvent k_{sol} (e/Å ³), B_{sol} (Å ²)	0.54 , 255.0	EDS
L-test for twinning ²	$\langle L \rangle = 0.44$, $\langle L^2 \rangle = 0.26$	Xtrriage
Estimated twinning fraction	0.068 for k,h,-h-k-l 0.009 for -k,-h,-l 0.005 for -h,-k,h+k+l	Xtrriage
F_o, F_c correlation	0.92	EDS
Total number of atoms	18400	wwPDB-VP
Average B, all atoms (Å ²)	7.0	wwPDB-VP

Xtrriage's analysis on translational NCS is as follows: *The analyses of the Patterson function reveals a significant off-origin peak that is 55.83 % of the origin peak, indicating pseudo-translational symmetry. The chance of finding a peak of this or larger height randomly in a structure without pseudo-translational symmetry is equal to 2.9873e-05. The detected translational NCS is most likely also responsible for the elevated intensity ratio.*

¹Intensities estimated from amplitudes.

²Theoretical values of $\langle |L| \rangle$, $\langle L^2 \rangle$ for acentric reflections are 0.5, 0.333 respectively for untwinned datasets, and 0.375, 0.2 for perfectly twinned datasets.

5 Model quality [i](#)

5.1 Standard geometry [i](#)

Bond lengths and bond angles in the following residue types are not validated in this section: ATP, GSH, JAA

The Z score for a bond length (or angle) is the number of standard deviations the observed value is removed from the expected value. A bond length (or angle) with $|Z| > 5$ is considered an outlier worth inspection. RMSZ is the root-mean-square of all Z scores of the bond lengths (or angles).

Mol	Chain	Bond lengths		Bond angles	
		RMSZ	# Z >5	RMSZ	# Z >5
1	A	0.55	1/4581 (0.0%)	0.77	3/6219 (0.0%)
1	D	0.65	6/4581 (0.1%)	0.83	4/6219 (0.1%)
2	B	0.61	0/1799	0.86	5/2428 (0.2%)
2	C	0.52	0/1799	0.68	1/2428 (0.0%)
2	E	0.60	0/1799	0.80	2/2428 (0.1%)
2	F	0.51	0/1799	0.64	2/2428 (0.1%)
All	All	0.58	7/16358 (0.0%)	0.78	17/22150 (0.1%)

Chiral center outliers are detected by calculating the chiral volume of a chiral center and verifying if the center is modelled as a planar moiety or with the opposite hand. A planarity outlier is detected by checking planarity of atoms in a peptide group, atoms in a mainchain group or atoms of a sidechain that are expected to be planar.

Mol	Chain	#Chirality outliers	#Planarity outliers
1	A	0	2
1	D	0	4
All	All	0	6

All (7) bond length outliers are listed below:

Mol	Chain	Res	Type	Atoms	Z	Observed(Å)	Ideal(Å)
1	D	570	TYR	CD2-CE2	-9.47	1.25	1.39
1	D	570	TYR	CB-CG	-7.34	1.40	1.51
1	D	570	TYR	CD1-CE1	-7.33	1.28	1.39
1	D	570	TYR	CZ-OH	-7.27	1.25	1.37
1	A	169	VAL	CB-CG2	-7.15	1.37	1.52
1	D	510	ARG	CG-CD	-5.95	1.37	1.51
1	D	494	CYS	CB-SG	-5.75	1.72	1.81

All (17) bond angle outliers are listed below:

Mol	Chain	Res	Type	Atoms	Z	Observed(°)	Ideal(°)
2	B	188	ARG	NE-CZ-NH1	-12.69	113.96	120.30
1	D	510	ARG	NE-CZ-NH1	-12.11	114.24	120.30
2	B	188	ARG	NE-CZ-NH2	10.65	125.63	120.30
1	D	510	ARG	NE-CZ-NH2	9.65	125.13	120.30
2	E	188	ARG	NE-CZ-NH1	-7.83	116.39	120.30
1	A	169	VAL	CB-CA-C	-7.75	96.67	111.40
1	A	273	LEU	CB-CG-CD2	-7.40	98.42	111.00
2	B	135	LEU	CB-CG-CD1	-6.91	99.26	111.00
1	A	89	LEU	CB-CG-CD1	-6.05	100.71	111.00
1	D	213	ARG	NE-CZ-NH1	5.92	123.26	120.30
2	C	142	LYS	CA-CB-CG	5.71	125.97	113.40
2	E	188	ARG	NE-CZ-NH2	5.55	123.07	120.30
2	B	11	TRP	C-N-CD	5.33	139.60	128.40
1	D	91	GLY	N-CA-C	5.24	126.20	113.10
2	B	68	LEU	CA-CB-CG	5.23	127.34	115.30
2	F	92	ARG	NE-CZ-NH1	5.10	122.85	120.30
2	F	92	ARG	NE-CZ-NH2	-5.06	117.77	120.30

There are no chirality outliers.

All (6) planarity outliers are listed below:

Mol	Chain	Res	Type	Group
1	A	23	ASN	Sidechain
1	A	540	SER	Peptide
1	D	168	ASN	Sidechain
1	D	318	HIS	Sidechain
1	D	427	LEU	Peptide
1	D	435	LYS	Peptide

5.2 Too-close contacts

In the following table, the Non-H and H(model) columns list the number of non-hydrogen atoms and hydrogen atoms in the chain respectively. The H(added) column lists the number of hydrogen atoms added and optimized by MolProbity. The Clashes column lists the number of clashes within the asymmetric unit, whereas Symm-Clashes lists symmetry-related clashes.

Mol	Chain	Non-H	H(model)	H(added)	Clashes	Symm-Clashes
1	A	4479	0	4434	641	8
1	D	4479	0	4434	721	6
2	B	1748	0	1704	266	0
2	C	1748	0	1704	207	3
2	E	1748	0	1704	284	1

Continued on next page...

Continued from previous page...

Mol	Chain	Non-H	H(model)	H(added)	Clashes	Symm-Clashes
2	F	1748	0	1704	156	3
3	A	15	0	0	2	0
3	D	15	0	0	3	0
4	A	9	0	10	13	0
4	D	9	0	10	8	0
5	A	31	0	7	23	0
5	D	31	0	8	27	0
6	B	20	0	15	3	0
6	C	20	0	15	1	0
6	E	20	0	15	5	0
6	F	20	0	15	3	0
7	A	545	0	0	96	3
7	B	306	0	0	79	7
7	C	270	0	0	31	6
7	D	528	0	0	98	5
7	E	320	0	0	96	7
7	F	291	0	0	21	4
All	All	18400	0	15779	2154	32

The all-atom clashscore is defined as the number of clashes found per 1000 atoms (including hydrogen atoms). The all-atom clashscore for this structure is 67.

All (2154) close contacts within the same asymmetric unit are listed below, sorted by their clash magnitude.

Atom-1	Atom-2	Interatomic distance (Å)	Clash overlap (Å)
1:A:499:ARG:O	2:B:188:ARG:NH1	1.69	1.26
2:E:34:GLU:OE2	7:E:401:HOH:O	1.54	1.21
1:A:492:ASP:O	2:B:187:LYS:NZ	1.76	1.17
2:E:127:GLU:OE2	7:E:402:HOH:O	1.61	1.16
1:A:451:ARG:NH1	1:A:493:CYS:SG	2.20	1.15
2:E:76:GLU:OE2	7:E:403:HOH:O	1.67	1.12
2:E:197:LYS:NZ	7:E:405:HOH:O	1.78	1.12
1:A:451:ARG:HH21	2:B:187:LYS:HE3	1.03	1.10
1:A:500:ALA:HA	2:B:188:ARG:HH12	1.12	1.09
1:D:498:ASP:C	1:D:510:ARG:HH12	1.59	1.06
1:D:456:LYS:NZ	2:E:201:ASP:OD2	1.87	1.06
1:D:534:HIS:NE2	5:D:603:ATP:O2G	1.87	1.06
2:E:9:ASP:OD2	7:E:401:HOH:O	1.74	1.05
1:D:445:VAL:HG22	1:D:479:TRP:HE1	1.17	1.05
1:A:551:VAL:HG13	1:A:555:ASN:HB3	1.39	1.05
1:D:499:ARG:O	2:E:188:ARG:NH1	1.89	1.05

Continued on next page...

Continued from previous page...

Atom-1	Atom-2	Interatomic distance (Å)	Clash overlap (Å)
2:C:66:GLU:OE2	7:C:401:HOH:O	1.76	1.04
2:B:203:GLU:OE2	7:B:401:HOH:O	1.75	1.03
2:E:165:GLN:NE2	7:E:411:HOH:O	1.90	1.02
2:F:142:LYS:NZ	2:F:144:TYR:O	1.93	1.02
1:D:498:ASP:O	1:D:510:ARG:NH1	1.92	1.01
2:E:18:ARG:O	7:E:404:HOH:O	1.77	1.00
2:C:188:ARG:HE	1:D:86:SER:HB2	1.27	0.99
1:D:108:PRO:HG2	1:D:552:LYS:H	1.21	0.99
1:D:500:ALA:HA	2:E:188:ARG:HH12	1.21	0.99
1:A:496:CYS:SG	7:B:431:HOH:O	2.13	0.99
1:A:168:ASN:ND2	5:A:603:ATP:O2A	1.96	0.98
2:E:96:ARG:NH2	7:E:415:HOH:O	1.94	0.98
2:E:18:ARG:NH1	7:E:407:HOH:O	1.86	0.96
1:A:308:SER:HB3	1:A:424:ARG:HB3	1.48	0.95
1:A:447:SER:HA	1:A:450:LYS:HE3	1.45	0.95
2:C:18:ARG:NH1	2:C:70:VAL:HG11	1.82	0.95
2:B:24:ARG:NH2	7:B:413:HOH:O	1.97	0.95
1:A:240:GLU:OE2	7:A:701:HOH:O	1.84	0.95
2:E:148:ASP:OD2	7:E:406:HOH:O	1.84	0.95
2:C:143:PRO:HA	1:D:87:PRO:HG2	1.48	0.94
3:D:601:JAA:O02	5:D:603:ATP:N6	2.01	0.94
2:C:142:LYS:H	1:D:92:HIS:N	1.66	0.94
1:A:500:ALA:HA	2:B:188:ARG:NH1	1.82	0.94
2:B:27:GLY:O	7:B:403:HOH:O	1.84	0.93
1:A:198:VAL:HG23	1:A:524:ALA:HB3	1.49	0.93
1:A:450:LYS:NZ	2:B:187:LYS:O	2.02	0.92
2:C:114:TRP:HD1	2:C:167:TYR:HH	0.99	0.92
1:A:334:GLU:O	7:A:702:HOH:O	1.89	0.91
2:E:120:GLU:OE1	7:E:408:HOH:O	1.87	0.91
1:D:445:VAL:HG22	1:D:479:TRP:NE1	1.85	0.91
1:D:498:ASP:CA	1:D:510:ARG:HH12	1.82	0.91
1:A:125:PHE:HE1	1:A:328:HIS:HE2	1.19	0.91
2:F:36:ASP:OD2	7:F:401:HOH:O	1.87	0.91
1:D:199:HIS:H	1:D:524:ALA:HB1	1.35	0.90
2:E:22:ALA:N	7:E:404:HOH:O	2.04	0.90
2:C:137:SER:O	1:D:38:LYS:NZ	2.04	0.90
1:A:451:ARG:NH2	2:B:187:LYS:HE3	1.86	0.90
2:E:178:GLU:OE1	7:E:410:HOH:O	1.90	0.90
2:E:26:LYS:HG2	2:E:81:LYS:NZ	1.86	0.90
1:D:332:SER:HB3	1:D:538:LEU:HA	1.54	0.90
1:A:492:ASP:C	2:B:187:LYS:HZ2	1.76	0.90

Continued on next page...

Continued from previous page...

Atom-1	Atom-2	Interatomic distance (Å)	Clash overlap (Å)
1:A:458:GLU:O	7:A:703:HOH:O	1.89	0.89
1:A:499:ARG:NE	2:B:184:ALA:HB1	1.87	0.89
2:E:148:ASP:OD1	7:E:409:HOH:O	1.89	0.89
1:D:77:ILE:HG12	1:D:110:PHE:HB3	1.54	0.89
2:F:26:LYS:NZ	2:F:82:ASN:O	2.04	0.89
1:D:152:LYS:HD2	1:D:561:ILE:HG13	1.54	0.88
1:D:499:ARG:CZ	2:E:184:ALA:HB1	2.04	0.88
5:A:603:ATP:H2'	5:A:603:ATP:N3	1.86	0.88
2:B:201:ASP:OD1	7:B:407:HOH:O	1.91	0.88
2:E:62:LYS:NZ	7:E:430:HOH:O	2.06	0.88
1:A:169:VAL:HG22	5:A:603:ATP:O2'	1.74	0.88
1:D:223:PHE:HZ	1:D:536:LEU:HB3	1.39	0.87
1:D:440:ASP:OD1	1:D:501:PHE:HA	1.74	0.87
1:D:454:GLU:OE2	7:D:701:HOH:O	1.91	0.87
1:D:495:ASN:ND2	1:D:572:SER:OG	2.06	0.87
1:A:165:ALA:N	1:A:557:LYS:HZ1	1.73	0.87
2:B:161:SER:O	7:B:408:HOH:O	1.91	0.87
2:E:93:ALA:O	2:F:69:ASN:ND2	2.07	0.87
1:D:308:SER:O	7:D:702:HOH:O	1.92	0.87
1:A:473:GLY:O	1:A:516:GLY:N	2.06	0.87
2:B:9:ASP:OD1	7:B:409:HOH:O	1.93	0.87
1:A:34:GLU:OE2	7:A:704:HOH:O	1.91	0.86
1:D:473:GLY:O	1:D:516:GLY:N	2.08	0.86
2:E:122:GLU:OE2	7:E:413:HOH:O	1.92	0.86
2:E:171:GLY:O	7:E:414:HOH:O	1.93	0.86
2:E:145:PHE:O	7:E:412:HOH:O	1.91	0.86
1:A:104:SER:HB3	1:A:109:LYS:HG3	1.55	0.86
2:B:46:GLN:OE1	7:B:406:HOH:O	1.91	0.86
2:C:142:LYS:HB2	1:D:90:THR:O	1.73	0.86
1:D:558:VAL:O	1:D:562:LEU:HG	1.75	0.86
2:E:71:VAL:HG11	7:E:511:HOH:O	1.76	0.86
2:E:8:LEU:HD22	2:E:33:ARG:HH21	1.41	0.85
2:B:26:LYS:HG2	2:B:81:LYS:NZ	1.90	0.85
1:D:498:ASP:OD2	7:D:703:HOH:O	1.95	0.85
2:B:104:LYS:HE2	7:B:505:HOH:O	1.78	0.84
2:B:132:VAL:HG23	2:B:182:LEU:HD13	1.59	0.84
1:D:336:TRP:HB2	1:D:358:LEU:HD12	1.57	0.84
1:D:165:ALA:H	1:D:557:LYS:NZ	1.75	0.84
1:A:309:MET:SD	7:A:760:HOH:O	2.35	0.84
2:E:144:TYR:O	7:E:417:HOH:O	1.96	0.84
2:B:177:SER:OG	7:B:404:HOH:O	1.89	0.84

Continued on next page...

Continued from previous page...

Atom-1	Atom-2	Interatomic distance (Å)	Clash overlap (Å)
2:B:140:GLY:O	7:B:411:HOH:O	1.94	0.83
1:D:117:LEU:HD13	1:D:333:SER:HB3	1.59	0.83
2:C:168:GLU:OE1	7:C:402:HOH:O	1.96	0.83
2:F:108:ASP:OD2	7:F:402:HOH:O	1.94	0.83
1:A:223:PHE:HZ	1:A:536:LEU:HB3	1.42	0.83
2:E:100:ASP:OD2	7:E:416:HOH:O	1.95	0.83
1:D:490:LEU:HB2	1:D:570:TYR:HE2	1.42	0.83
2:E:208:TYR:OH	7:E:420:HOH:O	1.97	0.83
3:A:601:JAA:O03	5:A:603:ATP:N6	2.12	0.82
2:C:141:ASP:HA	1:D:92:HIS:O	1.77	0.82
2:F:122:GLU:OE2	2:F:125:LYS:NZ	2.12	0.82
1:A:223:PHE:CZ	1:A:536:LEU:HB3	2.14	0.82
2:E:154:ASP:HB2	7:E:434:HOH:O	1.79	0.82
1:A:152:LYS:NZ	1:A:564:GLU:H	1.77	0.82
2:B:80:GLU:OE2	7:B:412:HOH:O	1.97	0.82
2:C:188:ARG:NE	1:D:86:SER:HB2	1.94	0.82
1:D:157:THR:HG22	1:D:469:SER:HB3	1.62	0.81
1:A:98:SER:HB3	5:A:603:ATP:PB	2.20	0.81
1:A:152:LYS:HZ3	1:A:564:GLU:H	1.29	0.81
1:A:492:ASP:C	2:B:187:LYS:NZ	2.33	0.81
2:B:156:SER:OG	7:B:405:HOH:O	1.90	0.81
1:D:99:LEU:HD13	1:D:555:ASN:OD1	1.80	0.81
2:E:193:GLU:OE2	7:E:419:HOH:O	1.97	0.81
2:B:8:LEU:HD22	2:B:33:ARG:HH21	1.44	0.81
1:A:276:THR:OG1	7:A:707:HOH:O	1.99	0.81
2:E:170:PHE:O	7:E:421:HOH:O	1.98	0.81
1:A:434:ASP:HB2	1:A:550:CYS:HB3	1.61	0.81
1:A:536:LEU:O	7:A:706:HOH:O	1.99	0.81
2:C:142:LYS:HD3	1:D:41:SER:HB2	1.62	0.81
1:D:477:ILE:HG21	1:D:497:LEU:HD22	1.63	0.81
1:A:451:ARG:HE	2:B:187:LYS:HD2	1.45	0.80
2:E:152:TYR:O	7:E:422:HOH:O	1.98	0.80
1:A:244:ASP:OD1	7:A:708:HOH:O	1.99	0.80
1:D:98:SER:N	7:D:709:HOH:O	2.12	0.80
1:D:172:ASN:ND2	7:D:726:HOH:O	2.14	0.80
2:E:50:ILE:O	7:E:423:HOH:O	2.00	0.80
1:D:490:LEU:HD22	1:D:522:VAL:HG21	1.62	0.80
1:A:451:ARG:HH21	2:B:187:LYS:CE	1.89	0.80
2:E:151:GLY:N	7:E:434:HOH:O	2.12	0.80
1:A:453:SER:O	7:B:407:HOH:O	1.99	0.80
2:F:104:LYS:HG3	2:F:105:LYS:H	1.47	0.80

Continued on next page...

Continued from previous page...

Atom-1	Atom-2	Interatomic distance (Å)	Clash overlap (Å)
2:B:24:ARG:NH2	7:B:420:HOH:O	2.09	0.79
1:A:199:HIS:H	1:A:524:ALA:HB1	1.45	0.79
2:B:103:ASP:OD1	7:B:415:HOH:O	1.99	0.79
1:D:107:ARG:HE	1:D:552:LYS:HD2	1.46	0.79
1:A:108:PRO:HG2	1:A:552:LYS:H	1.46	0.79
1:A:509:SER:OG	7:A:705:HOH:O	1.94	0.79
1:D:195:SER:O	1:D:565:ASN:ND2	2.15	0.79
1:A:485:THR:HG22	1:A:486:ASN:H	1.48	0.79
1:D:168:ASN:HB3	5:D:603:ATP:H5'2	1.63	0.79
1:A:499:ARG:NH2	2:B:184:ALA:O	2.16	0.79
2:B:60:ASN:ND2	7:B:425:HOH:O	2.15	0.79
5:D:603:ATP:H2'	5:D:603:ATP:N3	1.95	0.79
2:E:114:TRP:HA	2:E:170:PHE:HD2	1.48	0.79
2:B:158:ILE:HD12	7:B:464:HOH:O	1.82	0.79
2:F:116:LYS:NZ	2:F:120:GLU:HG3	1.98	0.79
1:A:152:LYS:HD2	1:A:564:GLU:HB2	1.65	0.79
2:C:142:LYS:HE3	1:D:91:GLY:HA2	1.64	0.79
1:D:272:GLU:HB3	1:D:273:LEU:HD12	1.62	0.79
1:D:431:ILE:O	7:D:706:HOH:O	2.01	0.78
2:B:8:LEU:HD21	2:B:43:LEU:HD11	1.65	0.78
2:C:80:GLU:OE1	7:C:403:HOH:O	2.00	0.78
2:E:8:LEU:HD21	2:E:43:LEU:HD11	1.64	0.78
1:D:506:TYR:CE2	1:D:510:ARG:NH1	2.52	0.78
2:E:18:ARG:NH2	7:E:435:HOH:O	2.14	0.78
1:D:254:ILE:O	1:D:260:ARG:NH1	2.15	0.78
2:E:136:GLU:HG3	2:E:181:LYS:HD3	1.65	0.78
1:D:300:TYR:CE1	1:D:302:TYR:HB2	2.19	0.78
2:E:52:LYS:O	7:E:424:HOH:O	2.02	0.78
2:C:159:THR:O	7:C:404:HOH:O	2.02	0.78
2:E:26:LYS:NZ	2:E:82:ASN:O	2.17	0.78
1:A:414:ASN:OD1	7:A:709:HOH:O	2.01	0.77
2:E:203:GLU:OE2	7:E:425:HOH:O	2.02	0.77
1:A:451:ARG:HD2	1:A:489:VAL:O	1.85	0.77
1:D:214:ASP:OD1	7:D:704:HOH:O	2.01	0.77
1:A:557:LYS:NZ	5:A:603:ATP:O3G	2.17	0.77
2:B:158:ILE:HD13	2:B:189:CYS:HB2	1.67	0.77
1:A:165:ALA:O	1:A:169:VAL:HG23	1.84	0.77
1:A:445:VAL:HG21	1:A:462:PHE:CG	2.20	0.77
1:A:332:SER:HB3	1:A:538:LEU:HA	1.64	0.77
2:B:20:ARG:NH1	7:B:410:HOH:O	1.94	0.77
1:D:125:PHE:HE1	1:D:328:HIS:CE1	2.02	0.77

Continued on next page...

Continued from previous page...

Atom-1	Atom-2	Interatomic distance (Å)	Clash overlap (Å)
1:D:435:LYS:HB3	1:D:437:THR:HA	1.65	0.77
1:D:239:GLU:OE2	7:D:705:HOH:O	2.01	0.77
1:A:87:PRO:HD3	1:A:93:PRO:HG3	1.67	0.77
1:A:97:ILE:HA	1:A:110:PHE:HE2	1.49	0.76
1:A:479:TRP:NE1	7:A:730:HOH:O	2.17	0.76
1:D:441:LEU:O	7:D:707:HOH:O	2.02	0.76
1:A:111:ILE:HG12	1:A:398:LEU:HD11	1.66	0.76
2:C:141:ASP:CA	1:D:92:HIS:H	1.99	0.76
2:E:132:VAL:HG23	2:E:182:LEU:HD13	1.67	0.76
1:A:297:ASN:OD1	7:A:710:HOH:O	2.04	0.76
1:A:448:ALA:HA	1:A:451:ARG:HH22	1.50	0.76
1:A:451:ARG:NH2	1:A:493:CYS:HA	2.00	0.76
2:E:172:ASN:OD1	7:E:426:HOH:O	2.03	0.76
1:D:551:VAL:HG13	1:D:555:ASN:HB2	1.68	0.76
2:E:215:ASN:ND2	7:E:418:HOH:O	1.96	0.76
1:A:165:ALA:H	1:A:557:LYS:HZ1	1.31	0.76
1:A:169:VAL:N	5:A:603:ATP:O3'	2.18	0.76
1:D:98:SER:HB3	5:D:603:ATP:O2B	1.86	0.76
1:D:154:TYR:H	1:D:560:GLN:HE22	1.32	0.76
1:D:35:ILE:O	1:D:39:ASN:ND2	2.15	0.75
1:A:535:PHE:HA	1:A:538:LEU:HD13	1.69	0.75
1:D:530:LYS:NZ	7:D:732:HOH:O	2.18	0.75
1:D:22:ARG:NH1	1:D:414:ASN:OD1	2.20	0.75
1:D:14:ILE:HD13	1:D:134:ARG:HH11	1.52	0.75
1:D:102:GLY:O	7:D:711:HOH:O	2.05	0.75
1:D:434:ASP:HB2	1:D:550:CYS:HB3	1.69	0.75
1:D:478:PHE:CE2	1:D:562:LEU:HB3	2.22	0.75
1:D:506:TYR:O	1:D:510:ARG:HG3	1.87	0.75
2:B:188:ARG:HD2	2:B:191:GLU:OE2	1.87	0.75
2:E:178:GLU:O	7:E:427:HOH:O	2.05	0.75
1:D:145:LEU:HD13	1:D:209:GLY:HA3	1.69	0.74
1:A:76:TYR:O	1:A:79:ARG:HG2	1.87	0.74
1:D:108:PRO:HG2	1:D:552:LYS:N	2.00	0.74
1:D:524:ALA:O	7:D:708:HOH:O	2.04	0.74
1:A:98:SER:HB2	5:A:603:ATP:O2G	1.86	0.74
2:B:98:TRP:CZ3	2:B:135:LEU:HD11	2.21	0.74
2:B:64:VAL:HG23	2:B:70:VAL:HG22	1.67	0.74
1:D:377:VAL:O	7:D:713:HOH:O	2.06	0.74
2:E:22:ALA:O	7:E:428:HOH:O	2.05	0.74
1:A:138:ILE:HA	7:A:733:HOH:O	1.87	0.74
1:D:190:ASP:HA	1:D:193:ILE:HD12	1.69	0.74

Continued on next page...

Continued from previous page...

Atom-1	Atom-2	Interatomic distance (Å)	Clash overlap (Å)
2:B:26:LYS:HG2	2:B:81:LYS:HZ3	1.51	0.74
1:D:223:PHE:CZ	1:D:536:LEU:HB3	2.23	0.74
1:A:33:LYS:HE2	1:A:57:PRO:HG3	1.69	0.74
2:B:18:ARG:NH2	7:B:415:HOH:O	2.03	0.74
2:B:126:LYS:HG2	7:B:460:HOH:O	1.87	0.74
1:A:80:MET:HE3	1:A:88:ILE:H	1.53	0.73
1:D:295:PHE:HD2	7:D:780:HOH:O	1.71	0.73
1:D:330:TYR:N	1:D:338:ALA:O	2.17	0.73
2:E:6:ILE:N	7:E:440:HOH:O	2.21	0.73
2:B:113:VAL:O	7:B:416:HOH:O	2.03	0.73
2:C:136:GLU:HG3	2:C:181:LYS:HD2	1.69	0.73
2:C:14:MET:SD	2:C:110:GLN:NE2	2.61	0.73
1:A:254:ILE:O	1:A:260:ARG:NH1	2.21	0.73
2:C:168:GLU:OE1	7:C:406:HOH:O	2.06	0.73
2:E:122:GLU:HA	2:E:125:LYS:HE2	1.70	0.73
1:A:448:ALA:O	1:A:451:ARG:NH1	2.21	0.73
1:A:559:LEU:HD12	1:A:562:LEU:HD22	1.70	0.73
1:D:431:ILE:O	7:D:714:HOH:O	2.06	0.73
1:A:100:SER:O	7:A:714:HOH:O	2.07	0.73
1:A:244:ASP:OD2	1:A:251:SER:HB2	1.88	0.73
1:D:58:GLU:OE1	7:D:710:HOH:O	2.05	0.73
1:D:208:SER:HA	1:D:211:LEU:HD13	1.70	0.73
1:D:272:GLU:OE1	7:D:712:HOH:O	2.05	0.73
1:D:389:GLU:HG3	1:D:405:ASP:H	1.53	0.73
1:A:28:GLN:HE21	1:A:379:LEU:HD22	1.54	0.73
1:A:337:ILE:HD12	1:A:354:VAL:HG22	1.71	0.73
2:C:110:GLN:HG2	2:C:167:TYR:CE2	2.24	0.73
2:C:176:GLU:HG3	2:C:183:ILE:HD12	1.70	0.73
2:E:197:LYS:HD2	7:E:501:HOH:O	1.88	0.73
1:A:353:ALA:O	7:A:711:HOH:O	2.06	0.73
1:D:310:GLU:N	7:D:740:HOH:O	2.22	0.73
1:A:151:SER:HA	1:A:194:PHE:HA	1.70	0.72
1:A:509:SER:O	1:A:513:LYS:N	2.20	0.72
2:B:139:LEU:HG	2:B:145:PHE:CZ	2.24	0.72
1:D:498:ASP:CA	1:D:510:ARG:NH1	2.52	0.72
2:E:11:TRP:CD1	2:E:12:PRO:HD3	2.25	0.72
2:E:146:GLY:O	7:E:432:HOH:O	2.07	0.72
2:F:96:ARG:NH2	7:F:411:HOH:O	2.22	0.72
2:B:75:ASP:HB2	2:B:84:PHE:CE2	2.25	0.72
2:B:85:PHE:O	7:B:418:HOH:O	2.07	0.72
2:B:136:GLU:HG3	2:B:181:LYS:HD3	1.69	0.72

Continued on next page...

Continued from previous page...

Atom-1	Atom-2	Interatomic distance (Å)	Clash overlap (Å)
1:D:74:GLU:HB3	1:D:109:LYS:NZ	2.04	0.72
1:D:122:LEU:HD21	1:D:126:ARG:HH21	1.54	0.72
2:E:122:GLU:N	7:E:437:HOH:O	2.22	0.72
2:E:188:ARG:HD2	2:E:191:GLU:OE2	1.90	0.72
1:A:250:LEU:HD13	1:A:254:ILE:HB	1.70	0.72
2:C:142:LYS:HB3	1:D:91:GLY:CA	2.19	0.72
1:D:242:VAL:HG21	1:D:277:ILE:HD13	1.70	0.72
2:E:152:TYR:HB3	7:E:529:HOH:O	1.89	0.72
1:D:43:ILE:O	1:D:46:GLN:HG2	1.90	0.72
1:D:213:ARG:HG3	1:D:213:ARG:HH11	1.54	0.72
1:D:506:TYR:CZ	1:D:510:ARG:HD3	2.25	0.72
2:C:18:ARG:CZ	2:C:67:SER:HA	2.20	0.72
1:D:137:PRO:O	1:D:299:LYS:NZ	2.23	0.72
1:D:460:ILE:HB	1:D:480:GLU:HG2	1.72	0.72
2:E:11:TRP:NE1	7:E:439:HOH:O	2.20	0.71
1:A:525:LYS:O	7:A:715:HOH:O	2.08	0.71
1:D:169:VAL:HG22	5:D:603:ATP:C2'	2.20	0.71
2:C:141:ASP:N	2:C:141:ASP:OD1	2.22	0.71
1:D:519:GLU:OE2	1:D:569:SER:OG	2.07	0.71
2:E:127:GLU:O	7:E:431:HOH:O	2.06	0.71
1:A:405:ASP:HB3	1:A:541:SER:HA	1.71	0.71
2:B:87:SER:HB2	7:B:522:HOH:O	1.90	0.71
2:C:18:ARG:NH1	2:C:19:ALA:HB2	2.06	0.71
1:D:300:TYR:O	7:D:717:HOH:O	2.08	0.71
1:D:368:GLU:OE1	7:D:715:HOH:O	2.07	0.71
2:E:72:GLN:HE21	2:F:96:ARG:HD2	1.56	0.71
2:B:126:LYS:HE2	7:B:540:HOH:O	1.90	0.71
2:F:39:ASN:N	7:F:401:HOH:O	2.24	0.71
2:F:116:LYS:O	2:F:213:ARG:NH1	2.23	0.71
1:D:101:SER:O	7:D:716:HOH:O	2.07	0.71
2:C:181:LYS:HD3	1:D:92:HIS:HB3	1.72	0.71
1:D:331:GLY:HA3	1:D:336:TRP:HA	1.73	0.71
1:D:28:GLN:NE2	7:D:746:HOH:O	2.24	0.71
1:A:70:ASP:OD2	1:A:104:SER:HA	1.91	0.70
2:B:125:LYS:NZ	7:B:434:HOH:O	2.22	0.70
1:A:495:ASN:CB	1:A:499:ARG:HH11	2.05	0.70
1:A:500:ALA:CA	2:B:188:ARG:HH12	1.98	0.70
1:D:30:GLN:OE1	7:D:720:HOH:O	2.10	0.70
2:E:98:TRP:HE3	2:E:101:PHE:HB2	1.56	0.70
2:E:103:ASP:OD1	7:E:407:HOH:O	2.09	0.70
1:A:355:ILE:O	7:A:716:HOH:O	2.08	0.70

Continued on next page...

Continued from previous page...

Atom-1	Atom-2	Interatomic distance (Å)	Clash overlap (Å)
1:D:389:GLU:OE1	1:D:402:ARG:NH2	2.24	0.70
1:D:498:ASP:OD1	1:D:518:LEU:HB2	1.92	0.70
2:C:141:ASP:N	1:D:92:HIS:H	1.88	0.70
1:D:94:VAL:O	7:D:718:HOH:O	2.09	0.70
1:D:152:LYS:HG3	1:D:561:ILE:HA	1.71	0.70
1:D:169:VAL:HG22	5:D:603:ATP:H2'	1.71	0.70
1:D:199:HIS:N	1:D:524:ALA:HB1	2.05	0.70
1:A:434:ASP:OD2	7:A:717:HOH:O	2.09	0.70
2:E:58:VAL:N	7:E:440:HOH:O	2.22	0.70
1:A:76:TYR:OH	7:A:712:HOH:O	2.06	0.70
1:D:97:ILE:HG13	1:D:162:VAL:HG13	1.72	0.70
1:A:566:VAL:HG11	1:A:569:SER:HB2	1.73	0.70
1:D:106:GLY:C	1:D:432:ASN:HB3	2.12	0.70
2:F:191:GLU:OE2	7:F:405:HOH:O	2.08	0.70
2:B:121:GLN:NE2	7:B:416:HOH:O	2.18	0.69
1:D:492:ASP:OD1	2:E:176:GLU:HG3	1.92	0.69
1:A:478:PHE:CE2	1:A:562:LEU:HG	2.27	0.69
2:B:82:ASN:O	7:B:419:HOH:O	2.09	0.69
2:C:141:ASP:H	1:D:91:GLY:H	1.40	0.69
1:D:206:LEU:HD21	1:D:230:ALA:HB1	1.74	0.69
1:A:361:PHE:HE1	1:A:392:ILE:HG23	1.56	0.69
1:A:541:SER:HB2	1:A:544:GLN:CD	2.12	0.69
2:C:117:LYS:HG3	2:C:213:ARG:NH1	2.07	0.69
2:B:23:LEU:HD22	2:B:28:VAL:HG11	1.75	0.69
2:B:88:ASP:HB2	7:B:455:HOH:O	1.92	0.69
1:D:461:ASP:OD2	7:D:721:HOH:O	2.11	0.69
2:E:64:VAL:HB	2:E:73:TYR:CD2	2.26	0.69
2:E:90:TYR:HE1	2:F:63:PRO:O	1.75	0.69
1:A:97:ILE:HG23	1:A:110:PHE:CE2	2.27	0.69
2:B:98:TRP:CH2	2:B:135:LEU:HD11	2.26	0.69
1:A:337:ILE:HG12	1:A:539:GLY:O	1.92	0.69
2:B:11:TRP:CD1	2:B:12:PRO:HD3	2.28	0.69
1:D:74:GLU:HB3	1:D:109:LYS:HZ1	1.57	0.69
1:A:248:GLY:O	1:A:267:LEU:HB3	1.92	0.69
1:A:559:LEU:HA	1:A:562:LEU:HD22	1.75	0.69
2:C:40:LYS:NZ	7:C:418:HOH:O	2.26	0.69
2:E:23:LEU:HD11	2:E:57:LEU:HD13	1.72	0.69
2:B:122:GLU:HA	2:B:125:LYS:HE2	1.74	0.69
2:C:90:TYR:O	2:C:93:ALA:HB3	1.93	0.69
1:D:330:TYR:HB3	1:D:338:ALA:HB3	1.73	0.69
1:A:451:ARG:HE	2:B:187:LYS:CD	2.05	0.68

Continued on next page...

Continued from previous page...

Atom-1	Atom-2	Interatomic distance (Å)	Clash overlap (Å)
1:A:477:ILE:HB	1:A:520:LEU:HD12	1.74	0.68
2:B:73:TYR:HD1	2:B:76:GLU:OE2	1.76	0.68
2:C:175:ILE:HD11	7:C:406:HOH:O	1.92	0.68
2:B:11:TRP:O	7:B:410:HOH:O	2.11	0.68
1:D:15:ASP:OD2	7:D:719:HOH:O	2.09	0.68
2:F:110:GLN:OE1	7:F:406:HOH:O	2.10	0.68
1:A:125:PHE:HE1	1:A:328:HIS:NE2	1.90	0.68
2:B:10:TYR:HA	7:B:449:HOH:O	1.92	0.68
1:D:212:PHE:O	1:D:216:VAL:HG23	1.93	0.68
1:D:562:LEU:O	7:D:722:HOH:O	2.11	0.68
1:A:99:LEU:HD11	1:A:548:PRO:HG2	1.76	0.68
2:B:10:TYR:HB3	2:B:13:SER:HB2	1.75	0.68
1:D:254:ILE:O	7:D:723:HOH:O	2.11	0.68
2:B:25:GLU:OE1	7:B:422:HOH:O	2.11	0.68
2:C:142:LYS:HB3	1:D:91:GLY:C	2.14	0.68
1:D:153:GLN:HA	1:D:560:GLN:NE2	2.09	0.68
1:D:498:ASP:O	1:D:510:ARG:CZ	2.42	0.68
2:B:214:LYS:NZ	7:B:414:HOH:O	1.98	0.68
1:D:328:HIS:CG	1:D:329:ASP:H	2.10	0.68
1:A:146:GLN:HB3	1:A:148:ILE:HG12	1.76	0.68
1:D:165:ALA:HB2	5:D:603:ATP:PG	2.34	0.68
2:B:7:LEU:HD21	2:B:23:LEU:HD12	1.75	0.68
1:D:210:ILE:HD13	1:D:213:ARG:NH2	2.08	0.68
1:D:291:ILE:HD11	1:D:323:LEU:HD23	1.75	0.68
2:E:26:LYS:HG2	2:E:81:LYS:HZ3	1.57	0.68
1:A:98:SER:HB3	5:A:603:ATP:O2B	1.94	0.68
1:A:447:SER:HB3	7:B:431:HOH:O	1.92	0.68
2:C:121:GLN:O	2:C:125:LYS:HG3	1.94	0.68
2:E:53:LYS:HD3	6:E:301:GSH:HG12	1.76	0.68
1:D:333:SER:OG	5:D:603:ATP:O4'	2.10	0.68
1:D:498:ASP:HB3	1:D:510:ARG:NH1	2.08	0.68
1:A:143:LYS:O	1:A:216:VAL:HA	1.95	0.67
2:B:26:LYS:NZ	2:B:82:ASN:O	2.27	0.67
1:A:152:LYS:HG2	1:A:561:ILE:C	2.15	0.67
1:D:111:ILE:HG21	1:D:334:GLU:HG3	1.75	0.67
2:F:108:ASP:O	2:F:112:LYS:NZ	2.22	0.67
1:A:558:VAL:O	1:A:562:LEU:HD13	1.93	0.67
1:D:506:TYR:CE2	1:D:510:ARG:HD3	2.29	0.67
1:A:152:LYS:HZ1	1:A:154:TYR:HB3	1.59	0.67
5:A:603:ATP:O1B	7:A:719:HOH:O	2.11	0.67
2:E:138:GLU:OE2	7:E:433:HOH:O	2.12	0.67

Continued on next page...

Continued from previous page...

Atom-1	Atom-2	Interatomic distance (Å)	Clash overlap (Å)
2:F:165:GLN:NE2	7:F:416:HOH:O	2.28	0.67
1:A:199:HIS:HA	1:A:525:LYS:HB2	1.75	0.67
1:A:308:SER:HB3	1:A:424:ARG:HD3	1.76	0.67
1:D:245:ILE:O	7:D:725:HOH:O	2.13	0.67
1:A:14:ILE:HG13	7:A:747:HOH:O	1.94	0.67
1:A:521:ARG:HB3	1:A:566:VAL:CG2	2.25	0.67
2:C:142:LYS:N	1:D:92:HIS:N	2.42	0.67
2:B:9:ASP:HB2	2:B:20:ARG:HH21	1.59	0.67
2:B:139:LEU:O	2:B:141:ASP:N	2.27	0.67
1:D:107:ARG:NE	1:D:552:LYS:HD2	2.09	0.67
1:D:389:GLU:HA	1:D:405:ASP:O	1.94	0.67
1:A:99:LEU:HB3	1:A:557:LYS:H	1.59	0.67
1:A:154:TYR:H	1:A:560:GLN:HE22	1.43	0.67
1:D:99:LEU:HB3	1:D:557:LYS:H	1.58	0.67
1:A:214:ASP:OD2	7:A:722:HOH:O	2.12	0.66
1:D:534:HIS:CD2	5:D:603:ATP:O2G	2.47	0.66
2:E:84:PHE:CD1	2:E:152:TYR:HB2	2.30	0.66
1:A:368:GLU:OE2	7:A:721:HOH:O	2.12	0.66
1:A:435:LYS:HB3	1:A:437:THR:HA	1.76	0.66
2:C:40:LYS:HE3	2:C:52:LYS:HD3	1.76	0.66
1:D:213:ARG:NH1	1:D:295:PHE:CE1	2.62	0.66
2:F:15:PHE:HB3	2:F:67:SER:HB3	1.77	0.66
1:A:521:ARG:HB3	1:A:566:VAL:HG21	1.76	0.66
2:B:26:LYS:HD2	2:B:74:VAL:HG13	1.78	0.66
2:B:193:GLU:OE1	7:B:423:HOH:O	2.12	0.66
1:A:45:LEU:HD22	1:A:50:LEU:HD12	1.78	0.66
1:A:496:CYS:HA	1:A:499:ARG:CZ	2.25	0.66
2:C:52:LYS:O	7:C:407:HOH:O	2.13	0.66
2:C:142:LYS:HB2	1:D:90:THR:C	2.16	0.66
1:A:199:HIS:HE1	1:A:484:GLU:HB2	1.60	0.66
1:A:450:LYS:HZ2	2:B:190:MET:HB2	1.60	0.66
2:E:139:LEU:O	2:E:141:ASP:N	2.28	0.66
1:A:186:SER:O	7:A:723:HOH:O	2.13	0.66
2:B:53:LYS:NZ	7:B:417:HOH:O	2.07	0.66
2:C:125:LYS:HA	2:C:128:PHE:CE2	2.31	0.66
1:D:112:PRO:HD2	1:D:396:ALA:O	1.96	0.66
1:D:495:ASN:ND2	1:D:574:ALA:H	1.92	0.66
1:A:564:GLU:OE2	7:A:724:HOH:O	2.14	0.66
2:C:74:VAL:O	7:C:408:HOH:O	2.14	0.66
1:D:22:ARG:HA	1:D:415:ASN:HB2	1.78	0.66
2:C:68:LEU:O	2:C:72:GLN:HG3	1.96	0.66

Continued on next page...

Continued from previous page...

Atom-1	Atom-2	Interatomic distance (Å)	Clash overlap (Å)
1:D:165:ALA:H	1:D:557:LYS:HZ1	1.42	0.66
2:C:142:LYS:CD	1:D:41:SER:HB2	2.25	0.66
1:D:535:PHE:HA	1:D:538:LEU:HD13	1.78	0.66
2:E:23:LEU:HD22	2:E:28:VAL:HG11	1.77	0.66
1:A:499:ARG:CZ	1:A:499:ARG:HB2	2.26	0.65
2:C:169:LYS:HG2	2:C:170:PHE:N	2.10	0.65
1:D:260:ARG:NH1	7:D:723:HOH:O	2.29	0.65
2:E:54:ILE:N	7:E:446:HOH:O	2.26	0.65
2:E:76:GLU:OE2	2:F:96:ARG:NH1	2.29	0.65
2:E:151:GLY:O	7:E:434:HOH:O	2.14	0.65
1:A:99:LEU:HB2	1:A:556:ALA:H	1.61	0.65
1:D:152:LYS:HA	1:D:564:GLU:HB3	1.78	0.65
1:A:80:MET:HG2	7:A:900:HOH:O	1.95	0.65
2:C:122:GLU:HA	2:C:125:LYS:HE2	1.79	0.65
1:D:277:ILE:HD12	1:D:278:ARG:N	2.11	0.65
1:A:222:VAL:HG11	1:A:533:GLU:HB3	1.77	0.65
1:D:213:ARG:HD3	1:D:294:LEU:O	1.95	0.65
2:E:26:LYS:HD2	2:E:74:VAL:HG13	1.78	0.65
1:A:278:ARG:NH2	7:A:720:HOH:O	2.12	0.65
1:A:337:ILE:O	1:A:355:ILE:N	2.29	0.65
2:B:161:SER:OG	7:B:426:HOH:O	2.15	0.65
2:C:149:SER:OG	1:D:46:GLN:OE1	2.13	0.65
1:D:221:ALA:HB3	1:D:227:LEU:HG	1.79	0.65
2:F:141:ASP:O	7:F:407:HOH:O	2.14	0.65
2:B:98:TRP:CZ2	2:B:157:LEU:HD22	2.31	0.65
2:C:181:LYS:HB3	1:D:92:HIS:CG	2.32	0.65
1:D:54:ALA:O	7:D:727:HOH:O	2.15	0.65
2:E:98:TRP:CZ2	2:E:157:LEU:HD22	2.31	0.65
2:F:46:GLN:NE2	7:F:417:HOH:O	2.29	0.65
1:A:252:ASN:ND2	7:A:759:HOH:O	2.28	0.65
2:B:164:PHE:HD2	2:B:183:ILE:HD12	1.61	0.65
2:B:176:GLU:OE2	7:B:404:HOH:O	2.15	0.65
1:A:225:HIS:N	7:A:760:HOH:O	2.29	0.65
1:D:164:THR:HG22	1:D:557:LYS:HE3	1.79	0.65
1:D:437:THR:OG1	1:D:440:ASP:HB2	1.97	0.65
2:F:145:PHE:HB2	2:F:154:ASP:OD2	1.96	0.65
2:B:135:LEU:HD23	2:B:182:LEU:HD11	1.79	0.65
1:D:76:TYR:HD2	1:D:88:ILE:HG21	1.61	0.65
1:D:291:ILE:HG13	1:D:292:PRO:HD3	1.78	0.64
1:D:495:ASN:CB	1:D:499:ARG:HH11	2.10	0.64
2:B:32:TYR:CD1	2:B:34:GLU:OE2	2.50	0.64

Continued on next page...

Continued from previous page...

Atom-1	Atom-2	Interatomic distance (Å)	Clash overlap (Å)
2:F:6:ILE:HD13	2:F:33:ARG:HH21	1.63	0.64
1:A:393:THR:HA	1:A:399:TYR:HA	1.79	0.64
1:D:99:LEU:H	1:D:557:LYS:HG2	1.61	0.64
1:D:437:THR:O	1:D:440:ASP:N	2.28	0.64
1:D:501:PHE:HB2	1:D:506:TYR:CD2	2.33	0.64
1:A:490:LEU:O	1:A:493:CYS:HB2	1.97	0.64
1:A:529:ARG:NH1	1:A:533:GLU:OE2	2.27	0.64
2:B:26:LYS:HG2	2:B:81:LYS:HZ1	1.62	0.64
1:D:328:HIS:CG	1:D:329:ASP:N	2.66	0.64
2:E:21:VAL:HG12	2:E:155:ILE:HG12	1.78	0.64
1:A:114:THR:OG1	7:A:725:HOH:O	2.14	0.64
1:A:403:LEU:HD21	1:A:538:LEU:HD23	1.78	0.64
1:A:499:ARG:HE	2:B:184:ALA:HB1	1.62	0.64
1:D:107:ARG:HD2	1:D:108:PRO:HD2	1.80	0.64
1:D:154:TYR:O	7:D:729:HOH:O	2.15	0.64
2:B:153:VAL:O	2:B:157:LEU:HD23	1.98	0.64
1:D:370:GLY:O	7:D:728:HOH:O	2.15	0.64
1:A:437:THR:HB	7:A:753:HOH:O	1.97	0.64
2:B:98:TRP:HE3	2:B:101:PHE:HB2	1.63	0.64
1:D:196:PRO:HG2	1:D:256:VAL:HG21	1.80	0.64
1:D:535:PHE:HB3	1:D:544:GLN:HG3	1.79	0.64
2:C:146:GLY:O	7:C:409:HOH:O	2.14	0.64
1:A:139:ASP:HB3	1:A:217:GLN:HE21	1.64	0.63
1:A:330:TYR:OH	1:A:541:SER:O	2.15	0.63
1:A:394:ASN:OD1	7:A:702:HOH:O	2.15	0.63
1:D:280:LYS:NZ	1:D:284:LEU:HD21	2.13	0.63
2:F:100:ASP:O	2:F:104:LYS:HG2	1.98	0.63
1:A:495:ASN:ND2	1:A:572:SER:OG	2.32	0.63
1:D:112:PRO:HG2	1:D:397:GLY:HA3	1.81	0.63
1:D:490:LEU:HB2	1:D:570:TYR:CE2	2.30	0.63
4:D:602:LEU:HD12	5:D:603:ATP:H2	1.62	0.63
2:E:7:LEU:HD21	2:E:23:LEU:HD12	1.80	0.63
2:E:183:ILE:O	2:E:187:LYS:HG3	1.98	0.63
1:D:352:PHE:HD2	1:D:421:PHE:HE2	1.45	0.63
2:E:128:PHE:O	2:E:132:VAL:HG12	1.98	0.63
1:A:169:VAL:HG22	5:A:603:ATP:C2'	2.29	0.63
1:A:225:HIS:CE1	1:A:529:ARG:HG3	2.34	0.63
1:A:337:ILE:HG13	1:A:338:ALA:N	2.13	0.63
1:A:490:LEU:HA	1:A:493:CYS:SG	2.39	0.63
2:C:148:ASP:HB3	1:D:46:GLN:HB3	1.79	0.63
1:A:152:LYS:HZ3	1:A:564:GLU:N	1.97	0.63

Continued on next page...

Continued from previous page...

Atom-1	Atom-2	Interatomic distance (Å)	Clash overlap (Å)
1:A:464:SER:HB2	1:A:477:ILE:HD13	1.79	0.63
2:B:57:LEU:HB3	2:B:64:VAL:HG22	1.80	0.63
2:B:117:LYS:HE3	2:B:213:ARG:NH1	2.14	0.63
2:E:115:GLY:O	7:E:436:HOH:O	2.15	0.63
2:E:163:TRP:HB3	2:E:167:TYR:CZ	2.34	0.63
1:A:451:ARG:CZ	1:A:493:CYS:HA	2.29	0.63
1:D:222:VAL:HG21	4:D:602:LEU:HB3	1.80	0.63
1:A:164:THR:HG22	1:A:557:LYS:HE3	1.81	0.63
2:E:146:GLY:HA2	7:E:516:HOH:O	1.99	0.63
2:E:213:ARG:HG2	7:E:476:HOH:O	1.98	0.63
2:B:9:ASP:HB2	2:B:20:ARG:NH2	2.13	0.63
1:D:503:ASP:OD1	1:D:504:ALA:N	2.31	0.63
1:A:22:ARG:HA	1:A:415:ASN:HB2	1.79	0.62
1:A:528:PHE:HA	1:A:531:ILE:HD12	1.81	0.62
2:B:64:VAL:HB	2:B:73:TYR:CD2	2.34	0.62
2:B:33:ARG:NH1	2:B:41:SER:OG	2.32	0.62
1:D:302:TYR:CD1	1:D:326:VAL:HG13	2.33	0.62
1:D:213:ARG:HH11	1:D:213:ARG:CG	2.12	0.62
2:E:75:ASP:HB2	2:E:84:PHE:CE2	2.33	0.62
2:E:98:TRP:CD1	2:E:153:VAL:HG11	2.34	0.62
2:E:98:TRP:CE3	2:E:101:PHE:HB2	2.33	0.62
2:F:90:TYR:O	2:F:93:ALA:HB3	1.99	0.62
1:A:140:ASP:O	7:A:728:HOH:O	2.16	0.62
1:A:290:LEU:N	1:A:319:TYR:O	2.33	0.62
1:A:366:VAL:O	7:A:727:HOH:O	2.16	0.62
1:A:411:GLY:O	1:A:418:GLN:N	2.24	0.62
2:C:15:PHE:O	2:C:18:ARG:HG3	2.00	0.62
1:D:44:TYR:CD1	1:D:89:LEU:HD23	2.34	0.62
1:D:149:PHE:CZ	1:D:205:HIS:HD2	2.17	0.62
1:A:145:LEU:HD13	1:A:209:GLY:HA3	1.81	0.62
2:B:53:LYS:HE3	6:B:301:GSH:C2	2.29	0.62
1:D:424:ARG:HB2	1:D:545:PHE:CB	2.30	0.62
1:A:150:SER:CB	1:A:170:TYR:HB2	2.30	0.62
1:D:500:ALA:CA	2:E:188:ARG:HH12	2.07	0.62
1:A:454:GLU:HB2	2:B:202:SER:OG	1.99	0.62
1:A:495:ASN:C	1:A:499:ARG:NH1	2.52	0.62
2:B:108:ASP:O	2:B:112:LYS:HG2	2.00	0.62
1:D:495:ASN:HD21	1:D:573:THR:N	1.98	0.62
1:D:454:GLU:HG2	7:D:737:HOH:O	1.99	0.62
2:E:4:LEU:N	7:E:453:HOH:O	2.31	0.62
2:E:4:LEU:N	7:E:454:HOH:O	2.32	0.62

Continued on next page...

Continued from previous page...

Atom-1	Atom-2	Interatomic distance (Å)	Clash overlap (Å)
2:F:116:LYS:HZ2	2:F:120:GLU:HG3	1.64	0.62
2:C:125:LYS:HA	2:C:128:PHE:CD2	2.35	0.62
1:D:208:SER:O	1:D:211:LEU:HB2	1.98	0.62
1:A:208:SER:O	1:A:211:LEU:HB2	2.00	0.62
2:C:53:LYS:HB3	6:C:301:GSH:HG12	1.81	0.62
2:C:110:GLN:HG2	2:C:167:TYR:HE2	1.64	0.62
1:D:445:VAL:HG13	1:D:479:TRP:CE2	2.35	0.62
2:B:114:TRP:CD1	2:B:167:TYR:HE1	2.17	0.61
2:C:48:ASN:HD21	2:C:51:HIS:CE1	2.18	0.61
1:D:235:GLU:OE2	1:D:319:TYR:OH	2.16	0.61
1:A:198:VAL:HA	1:A:201:ALA:HB3	1.82	0.61
1:A:333:SER:OG	5:A:603:ATP:O3G	2.18	0.61
2:E:139:LEU:HD23	7:E:417:HOH:O	2.00	0.61
1:D:389:GLU:OE2	1:D:404:GLY:HA2	2.00	0.61
1:A:445:VAL:HG11	1:A:462:PHE:CD2	2.35	0.61
2:B:10:TYR:CD2	2:B:12:PRO:HD2	2.35	0.61
2:C:125:LYS:HB3	2:C:173:PHE:HE2	1.64	0.61
1:A:496:CYS:N	1:A:499:ARG:NH1	2.49	0.61
2:B:169:LYS:HD3	2:B:206:VAL:HG13	1.82	0.61
2:C:6:ILE:HB	2:C:58:VAL:HB	1.83	0.61
2:C:201:ASP:HB3	2:C:203:GLU:HG2	1.82	0.61
1:D:213:ARG:NH1	1:D:295:PHE:CD1	2.68	0.61
1:D:432:ASN:ND2	1:D:435:LYS:NZ	2.47	0.61
1:D:490:LEU:HD13	1:D:568:SER:OG	2.00	0.61
1:A:171:ARG:HG2	1:A:194:PHE:CE2	2.36	0.61
1:D:143:LYS:O	1:D:216:VAL:HA	2.01	0.61
1:D:165:ALA:HB1	5:D:603:ATP:C2	2.36	0.61
1:A:17:PHE:HE2	1:A:341:VAL:HG11	1.66	0.61
1:A:19:GLU:OE2	7:A:729:HOH:O	2.16	0.61
1:A:108:PRO:HG3	1:A:555:ASN:HB2	1.82	0.61
1:A:460:ILE:HD11	1:A:480:GLU:CD	2.21	0.61
2:B:195:VAL:HG23	2:B:199:LEU:HD13	1.81	0.61
1:D:106:GLY:O	1:D:432:ASN:HB3	1.99	0.61
2:E:57:LEU:HB2	7:E:537:HOH:O	2.00	0.61
2:E:164:PHE:HD2	2:E:183:ILE:HD12	1.65	0.61
2:C:114:TRP:HB3	2:C:167:TYR:HE1	1.66	0.61
2:C:125:LYS:HB3	2:C:173:PHE:CE2	2.35	0.61
1:D:108:PRO:HB3	1:D:555:ASN:N	2.16	0.61
1:A:302:TYR:CE2	1:A:328:HIS:HD2	2.19	0.61
2:B:16:GLY:HA2	2:B:55:PRO:HB3	1.83	0.61
1:D:478:PHE:HA	7:D:764:HOH:O	2.01	0.61

Continued on next page...

Continued from previous page...

Atom-1	Atom-2	Interatomic distance (Å)	Clash overlap (Å)
1:D:154:TYR:H	1:D:560:GLN:NE2	1.96	0.60
4:D:602:LEU:HD12	5:D:603:ATP:C2	2.35	0.60
1:A:212:PHE:O	1:A:216:VAL:HG23	2.01	0.60
1:D:45:LEU:O	1:D:49:GLY:N	2.31	0.60
1:D:210:ILE:HD13	1:D:213:ARG:HH22	1.66	0.60
1:D:405:ASP:HB3	1:D:541:SER:HA	1.83	0.60
2:F:8:LEU:HB2	2:F:56:VAL:HB	1.83	0.60
2:F:85:PHE:CE2	2:F:92:ARG:NH1	2.69	0.60
1:A:105:GLN:HA	1:A:430:SER:HB2	1.82	0.60
1:A:534:HIS:CD2	1:A:557:LYS:HE2	2.35	0.60
2:C:140:GLY:H	1:D:92:HIS:HB2	1.67	0.60
2:C:181:LYS:O	1:D:93:PRO:HD2	2.00	0.60
1:D:109:LYS:HD2	7:D:734:HOH:O	2.01	0.60
1:D:445:VAL:HA	1:D:479:TRP:CZ2	2.36	0.60
2:F:139:LEU:HD22	2:F:145:PHE:CZ	2.36	0.60
1:A:35:ILE:O	1:A:39:ASN:ND2	2.27	0.60
1:A:44:TYR:O	1:A:47:ASN:HB2	2.02	0.60
1:A:499:ARG:CZ	2:B:184:ALA:HB1	2.30	0.60
1:D:80:MET:HE2	1:D:94:VAL:HG22	1.83	0.60
2:C:141:ASP:HA	1:D:92:HIS:H	1.65	0.60
1:D:424:ARG:HB2	1:D:545:PHE:HB2	1.82	0.60
1:D:500:ALA:HA	2:E:188:ARG:NH1	2.06	0.60
2:E:64:VAL:HB	2:E:73:TYR:CE2	2.35	0.60
2:E:135:LEU:HD13	2:E:182:LEU:HD11	1.83	0.60
1:A:426:ASN:ND2	7:A:731:HOH:O	2.25	0.60
1:D:478:PHE:O	1:D:479:TRP:HD1	1.85	0.60
2:E:153:VAL:O	2:E:157:LEU:HD23	2.02	0.60
2:C:184:ALA:HB3	1:D:93:PRO:HG2	1.82	0.60
1:D:146:GLN:HG2	1:D:220:PHE:HB3	1.82	0.60
2:E:102:VAL:O	2:E:107:THR:HG23	2.02	0.60
2:C:26:LYS:HG3	7:C:408:HOH:O	2.02	0.60
1:D:108:PRO:HG3	1:D:555:ASN:ND2	2.17	0.60
1:D:154:TYR:HD1	1:D:560:GLN:HA	1.66	0.60
1:A:168:ASN:HB2	5:A:603:ATP:C5'	2.31	0.60
1:A:478:PHE:CD2	1:A:562:LEU:HG	2.36	0.60
2:B:188:ARG:HA	7:B:431:HOH:O	2.02	0.60
1:D:201:ALA:O	1:D:205:HIS:N	2.35	0.60
1:D:509:SER:O	1:D:513:LYS:N	2.31	0.60
2:E:62:LYS:HD3	2:F:90:TYR:CZ	2.37	0.60
1:A:77:ILE:HB	1:A:110:PHE:CD1	2.37	0.60
1:A:496:CYS:HA	1:A:499:ARG:NH2	2.17	0.60

Continued on next page...

Continued from previous page...

Atom-1	Atom-2	Interatomic distance (Å)	Clash overlap (Å)
1:D:495:ASN:HB3	1:D:499:ARG:HH11	1.66	0.60
1:A:361:PHE:CE1	1:A:392:ILE:HG23	2.35	0.59
1:D:352:PHE:CD2	1:D:421:PHE:HE2	2.20	0.59
1:D:506:TYR:OH	1:D:518:LEU:HD13	2.02	0.59
1:A:152:LYS:HG3	1:A:560:GLN:O	2.02	0.59
1:A:389:GLU:OE2	1:A:404:GLY:HA2	2.02	0.59
1:A:574:ALA:HA	2:B:180:PRO:CG	2.31	0.59
2:B:62:LYS:NZ	7:B:444:HOH:O	2.35	0.59
2:B:163:TRP:HB3	2:B:167:TYR:CZ	2.37	0.59
1:D:213:ARG:HG2	7:D:704:HOH:O	2.02	0.59
2:F:122:GLU:HA	2:F:125:LYS:HE2	1.84	0.59
1:A:495:ASN:HB2	1:A:499:ARG:HH11	1.66	0.59
2:C:107:THR:O	2:C:110:GLN:HB3	2.02	0.59
2:C:188:ARG:HH22	1:D:88:ILE:HG12	1.66	0.59
1:D:76:TYR:CD2	1:D:88:ILE:HG21	2.35	0.59
1:D:105:GLN:HA	1:D:430:SER:HB2	1.84	0.59
1:D:487:GLU:HA	1:D:570:TYR:HH	1.66	0.59
2:B:152:TYR:CE1	7:B:469:HOH:O	2.51	0.59
2:C:17:MET:SD	7:C:404:HOH:O	2.57	0.59
1:D:445:VAL:HA	1:D:479:TRP:HZ2	1.67	0.59
1:A:198:VAL:O	1:A:202:LEU:N	2.26	0.59
1:A:464:SER:O	1:A:551:VAL:N	2.26	0.59
1:A:27:VAL:HG11	1:A:356:PRO:HG2	1.83	0.59
2:C:89:PRO:HA	2:C:92:ARG:HD2	1.85	0.59
1:D:167:THR:HG23	1:D:171:ARG:HD2	1.84	0.59
2:E:92:ARG:HE	2:E:96:ARG:HH22	1.50	0.59
1:A:154:TYR:HE1	1:A:560:GLN:HA	1.67	0.59
1:A:170:TYR:OH	4:A:602:LEU:HD13	2.03	0.59
2:C:161:SER:O	7:C:410:HOH:O	2.16	0.59
1:D:189:PRO:O	1:D:193:ILE:HG13	2.02	0.59
1:A:526:GLY:HA2	1:A:529:ARG:HB3	1.85	0.59
1:D:132:ARG:O	1:D:136:PHE:HD2	1.85	0.59
2:B:24:ARG:HB3	2:B:194:SER:HA	1.85	0.59
2:B:122:GLU:HG2	7:B:460:HOH:O	2.02	0.59
2:C:67:SER:O	2:C:70:VAL:HG12	2.02	0.59
1:D:68:VAL:HG13	1:D:401:TYR:HD1	1.68	0.59
1:D:143:LYS:HD2	1:D:212:PHE:CG	2.37	0.59
1:D:425:ARG:NH2	7:D:771:HOH:O	2.35	0.59
1:D:442:GLN:HG2	1:D:462:PHE:CE1	2.37	0.59
4:D:602:LEU:HA	5:D:603:ATP:N1	2.18	0.59
2:F:136:GLU:HG3	2:F:181:LYS:HD2	1.85	0.59

Continued on next page...

Continued from previous page...

Atom-1	Atom-2	Interatomic distance (Å)	Clash overlap (Å)
1:A:167:THR:HG23	7:A:792:HOH:O	2.02	0.59
1:A:199:HIS:CE1	1:A:484:GLU:HB2	2.38	0.59
1:A:314:PRO:HA	1:A:317:ARG:HB2	1.85	0.59
2:B:76:GLU:HB2	2:C:89:PRO:HB3	1.83	0.59
2:B:92:ARG:HE	2:B:96:ARG:HH22	1.50	0.59
1:D:217:GLN:N	7:D:733:HOH:O	2.28	0.59
2:E:213:ARG:NH1	7:E:450:HOH:O	2.29	0.59
2:C:145:PHE:N	2:C:154:ASP:OD2	2.36	0.58
1:D:47:ASN:ND2	7:D:743:HOH:O	2.35	0.58
1:D:95:PRO:O	1:D:161:PRO:HB2	2.02	0.58
1:D:451:ARG:HD3	2:E:187:LYS:HG2	1.83	0.58
1:A:448:ALA:CA	1:A:451:ARG:HH22	2.15	0.58
2:C:108:ASP:O	2:C:112:LYS:HG2	2.03	0.58
2:C:139:LEU:HG	1:D:91:GLY:O	2.03	0.58
1:D:244:ASP:CG	1:D:251:SER:HB3	2.23	0.58
1:D:435:LYS:HE2	1:D:438:GLU:CB	2.33	0.58
7:E:403:HOH:O	2:F:96:ARG:NH1	2.36	0.58
1:A:491:GLN:HG2	2:B:176:GLU:OE2	2.03	0.58
2:C:18:ARG:NE	2:C:67:SER:HA	2.19	0.58
1:D:40:GLN:NE2	7:D:754:HOH:O	2.26	0.58
1:D:435:LYS:HE2	1:D:438:GLU:HB3	1.84	0.58
2:E:114:TRP:HA	2:E:170:PHE:CD2	2.34	0.58
2:F:133:LYS:O	2:F:136:GLU:HB3	2.02	0.58
1:A:145:LEU:HD23	1:A:219:VAL:HG13	1.85	0.58
2:B:74:VAL:HG12	7:B:478:HOH:O	2.04	0.58
2:C:116:LYS:O	7:C:411:HOH:O	2.17	0.58
1:D:131:PHE:O	1:D:134:ARG:HG3	2.04	0.58
6:E:301:GSH:HA31	7:E:446:HOH:O	2.04	0.58
2:F:125:LYS:HB3	2:F:173:PHE:CE2	2.38	0.58
1:A:97:ILE:HA	1:A:110:PHE:CE2	2.35	0.58
1:A:97:ILE:CA	1:A:110:PHE:HE2	2.17	0.58
1:A:316:LEU:O	1:A:320:ALA:N	2.36	0.58
2:B:53:LYS:HG2	6:B:301:GSH:O2	2.02	0.58
1:D:111:ILE:N	7:D:709:HOH:O	2.04	0.58
1:D:538:LEU:HD22	1:D:544:GLN:OE1	2.03	0.58
1:A:455:GLU:OE2	1:A:489:VAL:HG21	2.03	0.58
2:C:139:LEU:HD23	1:D:92:HIS:CD2	2.38	0.58
1:D:154:TYR:CD1	1:D:560:GLN:HA	2.38	0.58
1:D:244:ASP:OD2	1:D:251:SER:HB3	2.03	0.58
1:D:487:GLU:HA	1:D:570:TYR:OH	2.03	0.58
2:E:117:LYS:HE3	2:E:213:ARG:NH1	2.17	0.58

Continued on next page...

Continued from previous page...

Atom-1	Atom-2	Interatomic distance (Å)	Clash overlap (Å)
1:A:94:VAL:HG11	1:A:112:PRO:HB3	1.86	0.58
1:A:106:GLY:N	7:A:768:HOH:O	2.36	0.58
1:A:156:SER:N	7:A:771:HOH:O	2.36	0.58
1:A:424:ARG:C	1:A:543:GLY:HA2	2.24	0.58
2:C:128:PHE:CE1	2:C:129:ILE:HG12	2.39	0.58
1:D:113:PHE:CD1	5:D:603:ATP:H5'1	2.38	0.58
1:D:330:TYR:C	1:D:539:GLY:HA3	2.24	0.58
1:D:465:TYR:CE1	1:D:559:LEU:HD11	2.39	0.58
1:D:526:GLY:O	1:D:530:LYS:HG3	2.03	0.58
1:D:529:ARG:NH1	7:D:774:HOH:O	2.36	0.58
2:E:144:TYR:HB3	2:E:154:ASP:OD2	2.04	0.58
2:F:116:LYS:HZ3	2:F:120:GLU:HG3	1.68	0.58
1:A:77:ILE:HG21	1:A:110:PHE:HE1	1.68	0.58
1:A:338:ALA:HA	1:A:354:VAL:HA	1.86	0.58
1:D:445:VAL:HG23	7:D:707:HOH:O	2.02	0.58
1:A:551:VAL:HG21	1:A:559:LEU:HD13	1.86	0.57
2:E:119:GLU:N	7:E:445:HOH:O	2.25	0.57
1:A:213:ARG:HG3	1:A:214:ASP:N	2.19	0.57
1:A:239:GLU:HA	1:A:242:VAL:HG12	1.86	0.57
1:D:326:VAL:HG23	1:D:343:PRO:O	2.05	0.57
2:B:114:TRP:HA	2:B:170:PHE:HD2	1.68	0.57
1:D:308:SER:HB3	1:D:424:ARG:HB3	1.85	0.57
1:A:122:LEU:O	7:A:732:HOH:O	2.17	0.57
1:A:156:SER:HB3	1:A:162:VAL:HG23	1.86	0.57
1:A:157:THR:HG22	1:A:469:SER:HB3	1.86	0.57
2:C:136:GLU:CG	2:C:181:LYS:HD2	2.35	0.57
2:C:141:ASP:N	1:D:91:GLY:H	2.02	0.57
1:D:164:THR:H	1:D:560:GLN:HG2	1.70	0.57
2:E:184:ALA:HA	2:E:187:LYS:NZ	2.19	0.57
2:B:29:GLU:OE2	7:B:428:HOH:O	2.17	0.57
1:D:199:HIS:HB3	1:D:525:LYS:H	1.68	0.57
1:D:219:VAL:N	7:D:780:HOH:O	2.37	0.57
1:D:461:ASP:HB3	1:D:528:PHE:CD2	2.38	0.57
1:A:165:ALA:HB1	5:A:603:ATP:N3	2.19	0.57
1:A:169:VAL:HG12	1:A:175:PHE:CD1	2.39	0.57
2:C:18:ARG:NH2	2:C:67:SER:HA	2.19	0.57
1:D:202:LEU:HA	1:D:205:HIS:HB2	1.87	0.57
1:D:212:PHE:HB3	1:D:215:GLN:HB2	1.85	0.57
1:D:475:TYR:HB2	1:D:518:LEU:HD11	1.87	0.57
1:A:140:ASP:OD1	1:A:140:ASP:N	2.38	0.57
1:A:555:ASN:O	1:A:559:LEU:HD22	2.04	0.57

Continued on next page...

Continued from previous page...

Atom-1	Atom-2	Interatomic distance (Å)	Clash overlap (Å)
1:A:556:ALA:HA	1:A:559:LEU:HB2	1.87	0.57
1:A:395:TYR:OH	7:A:713:HOH:O	2.06	0.57
1:D:171:ARG:HG2	1:D:194:PHE:CE2	2.39	0.57
2:C:101:PHE:CZ	2:C:134:ILE:HD11	2.40	0.57
1:D:478:PHE:CE1	1:D:562:LEU:HD13	2.40	0.57
1:D:487:GLU:HG3	1:D:570:TYR:OH	2.04	0.57
2:F:62:LYS:O	7:F:409:HOH:O	2.18	0.57
2:F:129:ILE:O	2:F:132:VAL:HG12	2.05	0.57
1:A:208:SER:HA	1:A:211:LEU:HD13	1.86	0.56
1:A:492:ASP:CG	2:B:183:ILE:HG12	2.25	0.56
2:C:145:PHE:HB2	2:C:154:ASP:CG	2.25	0.56
1:D:241:ILE:O	1:D:245:ILE:HG13	2.03	0.56
2:B:141:ASP:N	2:B:141:ASP:OD1	2.37	0.56
1:D:242:VAL:HG11	1:D:277:ILE:HD11	1.87	0.56
1:D:309:MET:O	1:D:313:VAL:HG23	2.04	0.56
2:E:24:ARG:HB3	2:E:194:SER:HA	1.87	0.56
2:E:33:ARG:HH22	2:E:41:SER:HB2	1.69	0.56
2:E:40:LYS:HD2	2:E:52:LYS:HB3	1.87	0.56
1:A:65:VAL:O	1:A:400:ARG:NH1	2.38	0.56
1:A:246:LYS:HG3	1:A:271:PRO:HA	1.86	0.56
1:A:450:LYS:HD2	2:B:190:MET:HB3	1.86	0.56
2:B:33:ARG:HH12	2:B:41:SER:CB	2.17	0.56
2:B:55:PRO:HB2	7:B:485:HOH:O	2.05	0.56
2:B:68:LEU:HB2	2:B:152:TYR:OH	2.06	0.56
2:B:73:TYR:CZ	2:C:93:ALA:HB1	2.40	0.56
1:D:74:GLU:HB3	1:D:109:LYS:CE	2.35	0.56
1:D:163:GLY:HA2	1:D:560:GLN:HB2	1.87	0.56
1:D:301:VAL:HG23	1:D:325:LEU:HA	1.87	0.56
2:E:114:TRP:CD1	2:E:167:TYR:HE1	2.23	0.56
2:F:85:PHE:CE1	2:F:152:TYR:HB2	2.40	0.56
2:F:169:LYS:NZ	2:F:206:VAL:HG13	2.19	0.56
1:A:352:PHE:HD2	1:A:421:PHE:HE2	1.54	0.56
1:A:368:GLU:HB2	1:A:372:GLY:HA2	1.87	0.56
1:A:463:SER:HB2	1:A:528:PHE:HE1	1.70	0.56
2:C:18:ARG:NH2	2:C:55:PRO:HD2	2.19	0.56
1:D:464:SER:HB2	1:D:477:ILE:HD13	1.87	0.56
2:E:172:ASN:ND2	7:E:458:HOH:O	2.35	0.56
1:A:448:ALA:HA	1:A:451:ARG:NH2	2.18	0.56
1:D:429:LEU:O	7:D:731:HOH:O	2.17	0.56
1:D:551:VAL:HG13	1:D:555:ASN:CB	2.34	0.56
2:E:117:LYS:HE3	2:E:213:ARG:HH11	1.71	0.56

Continued on next page...

Continued from previous page...

Atom-1	Atom-2	Interatomic distance (Å)	Clash overlap (Å)
1:A:153:GLN:HA	1:A:560:GLN:NE2	2.21	0.56
1:A:379:LEU:N	7:A:774:HOH:O	2.38	0.56
1:D:198:VAL:HG22	1:D:524:ALA:HB3	1.86	0.56
2:F:132:VAL:HG22	2:F:182:LEU:HD23	1.86	0.56
1:A:83:GLY:H	1:A:158:GLY:HA3	1.70	0.56
2:B:117:LYS:HB2	7:B:465:HOH:O	2.04	0.56
1:D:410:ILE:N	7:D:783:HOH:O	2.38	0.56
2:E:98:TRP:CZ2	2:E:135:LEU:HD21	2.41	0.56
2:F:146:GLY:HA3	2:F:152:TYR:H	1.71	0.56
2:B:170:PHE:CD2	2:B:213:ARG:HD2	2.41	0.56
1:D:96:ALA:O	1:D:113:PHE:HB3	2.06	0.56
1:D:151:SER:HA	1:D:194:PHE:HA	1.88	0.56
2:F:10:TYR:OH	2:F:37:PHE:N	2.38	0.56
2:F:142:LYS:HG3	2:F:143:PRO:HD2	1.87	0.56
1:A:23:ASN:O	1:A:27:VAL:HG12	2.06	0.56
1:A:308:SER:HB3	1:A:424:ARG:CB	2.30	0.56
1:D:495:ASN:HD21	1:D:573:THR:H	1.54	0.56
2:F:9:ASP:OD1	2:F:10:TYR:N	2.38	0.56
2:F:10:TYR:CE1	2:F:35:GLU:HB2	2.41	0.56
2:B:117:LYS:HE3	2:B:213:ARG:HH11	1.70	0.56
1:D:8:PHE:HD1	1:D:126:ARG:HG3	1.69	0.56
1:D:498:ASP:CB	1:D:510:ARG:NH1	2.70	0.56
1:A:71:VAL:HG21	1:A:105:GLN:NE2	2.21	0.55
1:A:445:VAL:HG13	1:A:479:TRP:HE1	1.71	0.55
1:D:154:TYR:CZ	1:D:559:LEU:HD22	2.41	0.55
2:F:81:LYS:NZ	7:F:426:HOH:O	2.39	0.55
1:A:97:ILE:HB	1:A:162:VAL:HG13	1.88	0.55
1:A:447:SER:HA	1:A:450:LYS:CE	2.30	0.55
2:B:144:TYR:HB3	2:B:154:ASP:OD2	2.06	0.55
2:B:161:SER:O	7:B:402:HOH:O	2.18	0.55
1:D:365:PRO:HG3	1:D:388:TYR:CE2	2.41	0.55
2:F:200:PRO:O	7:F:408:HOH:O	2.18	0.55
1:A:144:ALA:HA	1:A:216:VAL:HG13	1.89	0.55
1:A:222:VAL:HG22	4:A:602:LEU:HD12	1.87	0.55
1:D:202:LEU:HD23	1:D:525:LYS:HE2	1.88	0.55
1:D:526:GLY:HA2	1:D:529:ARG:HB3	1.88	0.55
2:F:112:LYS:HA	2:F:116:LYS:CE	2.36	0.55
1:A:478:PHE:CZ	1:A:562:LEU:HG	2.42	0.55
1:A:526:GLY:O	1:A:530:LYS:HG3	2.07	0.55
1:D:9:ASP:OD2	1:D:12:ARG:HB2	2.06	0.55
1:D:165:ALA:O	1:D:169:VAL:HG23	2.06	0.55

Continued on next page...

Continued from previous page...

Atom-1	Atom-2	Interatomic distance (Å)	Clash overlap (Å)
1:D:495:ASN:CB	1:D:499:ARG:NH1	2.69	0.55
1:D:498:ASP:O	1:D:510:ARG:NH2	2.40	0.55
2:E:46:GLN:NE2	7:E:462:HOH:O	2.39	0.55
1:A:287:TRP:HE3	1:A:290:LEU:HD21	1.71	0.55
1:A:424:ARG:HG3	1:A:425:ARG:HG3	1.87	0.55
2:C:26:LYS:NZ	2:C:82:ASN:O	2.36	0.55
1:D:92:HIS:CD2	1:D:93:PRO:HD2	2.42	0.55
1:D:101:SER:HB3	1:D:535:PHE:CG	2.41	0.55
1:D:133:ASN:HA	1:D:136:PHE:O	2.06	0.55
1:D:165:ALA:H	1:D:557:LYS:HZ2	1.48	0.55
2:E:169:LYS:HD3	2:E:206:VAL:HG13	1.88	0.55
1:A:152:LYS:HE2	1:A:563:CYS:H	1.70	0.55
1:A:202:LEU:O	1:A:206:LEU:HG	2.07	0.55
1:D:557:LYS:NZ	5:D:603:ATP:O2G	2.32	0.55
2:F:13:SER:O	2:F:17:MET:HG3	2.06	0.55
1:A:199:HIS:H	1:A:524:ALA:CB	2.19	0.55
1:A:535:PHE:O	1:A:538:LEU:HB2	2.07	0.55
2:B:191:GLU:O	7:B:429:HOH:O	2.18	0.55
2:C:139:LEU:O	1:D:91:GLY:HA3	2.07	0.55
2:C:175:ILE:HG13	2:C:183:ILE:HD11	1.88	0.55
2:E:11:TRP:CD1	7:E:439:HOH:O	2.57	0.55
2:C:115:GLY:O	2:C:116:LYS:HD2	2.07	0.55
1:D:152:LYS:HE2	1:D:530:LYS:HD2	1.87	0.55
1:D:200:GLN:O	1:D:203:TYR:HB3	2.07	0.55
1:D:459:VAL:HG22	1:D:481:ILE:HG22	1.89	0.55
2:E:26:LYS:HE2	2:E:75:ASP:HA	1.88	0.55
1:A:96:ALA:HB3	1:A:113:PHE:CD2	2.42	0.55
1:A:198:VAL:CG2	1:A:524:ALA:HB3	2.30	0.55
1:A:534:HIS:HB2	4:A:602:LEU:O	2.07	0.55
2:B:72:GLN:NE2	7:B:446:HOH:O	2.37	0.55
1:D:17:PHE:CE2	1:D:341:VAL:HG11	2.42	0.55
1:D:291:ILE:HG13	1:D:292:PRO:CD	2.36	0.55
1:D:499:ARG:NH2	2:E:184:ALA:O	2.40	0.55
2:F:11:TRP:CD2	2:F:12:PRO:HD3	2.42	0.55
1:A:80:MET:HE3	1:A:88:ILE:N	2.21	0.55
1:A:329:ASP:N	1:A:329:ASP:OD1	2.38	0.55
2:E:71:VAL:O	2:E:74:VAL:HB	2.06	0.55
2:E:92:ARG:O	7:E:415:HOH:O	2.18	0.55
2:E:139:LEU:HG	2:E:145:PHE:CZ	2.42	0.55
1:A:403:LEU:HD23	1:A:540:SER:HB3	1.89	0.54
2:E:208:TYR:HH	2:E:212:TYR:HH	1.53	0.54

Continued on next page...

Continued from previous page...

Atom-1	Atom-2	Interatomic distance (Å)	Clash overlap (Å)
1:A:222:VAL:O	1:A:223:PHE:HD1	1.90	0.54
2:B:73:TYR:HA	2:B:76:GLU:OE2	2.06	0.54
1:D:198:VAL:HA	1:D:201:ALA:HB3	1.89	0.54
1:D:273:LEU:HD12	1:D:273:LEU:N	2.22	0.54
1:D:421:PHE:HB3	1:D:542:ALA:HB2	1.89	0.54
2:F:175:ILE:HB	2:F:183:ILE:HD11	1.89	0.54
1:A:70:ASP:N	1:A:70:ASP:OD1	2.40	0.54
1:A:90:THR:HG22	1:A:399:TYR:OH	2.07	0.54
2:B:98:TRP:CD1	2:B:153:VAL:HG11	2.41	0.54
2:B:181:LYS:HA	2:B:184:ALA:HB3	1.89	0.54
1:D:218:TYR:HB2	1:D:300:TYR:CE1	2.43	0.54
2:E:108:ASP:O	2:E:112:LYS:HG2	2.06	0.54
2:B:70:VAL:O	2:B:73:TYR:HB2	2.07	0.54
2:B:107:THR:HG21	7:B:415:HOH:O	2.08	0.54
2:B:194:SER:O	2:B:198:SER:OG	2.15	0.54
1:D:435:LYS:HB3	1:D:437:THR:CA	2.36	0.54
1:D:529:ARG:NH1	1:D:533:GLU:OE2	2.36	0.54
1:D:531:ILE:HD11	1:D:558:VAL:HA	1.89	0.54
2:E:32:TYR:H	2:E:32:TYR:HD2	1.55	0.54
1:A:348:GLU:OE1	7:A:734:HOH:O	2.18	0.54
1:A:424:ARG:O	1:A:543:GLY:HA2	2.08	0.54
2:C:169:LYS:NZ	2:C:206:VAL:HG13	2.21	0.54
1:D:110:PHE:CD1	1:D:554:SER:O	2.61	0.54
1:D:198:VAL:O	1:D:202:LEU:N	2.36	0.54
1:D:495:ASN:C	1:D:499:ARG:NH1	2.61	0.54
2:E:50:ILE:HD12	2:E:51:HIS:CD2	2.42	0.54
2:E:121:GLN:NE2	7:E:421:HOH:O	2.04	0.54
2:F:108:ASP:O	2:F:112:LYS:HG2	2.08	0.54
1:A:318:HIS:ND1	7:A:754:HOH:O	2.27	0.54
1:D:70:ASP:OD1	1:D:71:VAL:N	2.39	0.54
1:D:238:TRP:O	1:D:242:VAL:HG23	2.07	0.54
2:E:165:GLN:HA	2:E:168:GLU:OE1	2.08	0.54
2:F:85:PHE:CD2	2:F:92:ARG:HD3	2.42	0.54
1:A:143:LYS:HD2	1:A:212:PHE:CG	2.43	0.54
1:A:168:ASN:O	1:A:172:ASN:HB2	2.08	0.54
1:A:301:VAL:HG12	7:A:783:HOH:O	2.07	0.54
2:C:166:ALA:HA	2:C:169:LYS:HD2	1.90	0.54
2:E:54:ILE:HB	2:E:55:PRO:HA	1.88	0.54
2:E:73:TYR:HA	2:E:76:GLU:OE2	2.07	0.54
2:E:123:ALA:HB2	7:E:545:HOH:O	2.07	0.54
2:E:170:PHE:CD2	2:E:213:ARG:HD2	2.43	0.54

Continued on next page...

Continued from previous page...

Atom-1	Atom-2	Interatomic distance (Å)	Clash overlap (Å)
2:B:57:LEU:HB3	2:B:64:VAL:CG2	2.38	0.54
1:D:147:PHE:HD2	1:D:221:ALA:HB2	1.73	0.54
1:D:372:GLY:O	1:D:373:GLU:HG2	2.08	0.54
1:D:519:GLU:CD	1:D:521:ARG:HE	2.11	0.54
1:A:143:LYS:HB3	1:A:187:CYS:SG	2.48	0.54
1:A:400:ARG:NH2	7:A:750:HOH:O	2.41	0.54
1:D:124:LEU:HD11	1:D:358:LEU:HD11	1.90	0.54
1:D:250:LEU:HD11	1:D:260:ARG:CZ	2.37	0.54
1:A:108:PRO:CG	1:A:555:ASN:HB2	2.38	0.54
1:A:154:TYR:CE1	1:A:560:GLN:HA	2.43	0.54
1:A:164:THR:H	1:A:560:GLN:HG2	1.73	0.54
1:A:424:ARG:HA	1:A:542:ALA:O	2.08	0.54
1:A:450:LYS:NZ	2:B:190:MET:HB2	2.23	0.54
1:A:500:ALA:HA	2:B:188:ARG:CZ	2.38	0.54
1:D:8:PHE:CD1	1:D:126:ARG:HG3	2.43	0.54
1:D:495:ASN:HB2	1:D:499:ARG:NH1	2.22	0.54
1:A:149:PHE:CD1	1:A:198:VAL:HG12	2.43	0.53
1:A:202:LEU:HA	1:A:205:HIS:HB2	1.90	0.53
1:A:217:GLN:OE1	7:A:733:HOH:O	2.18	0.53
1:A:492:ASP:HB3	2:B:187:LYS:HD2	1.89	0.53
2:C:106:PHE:O	2:C:110:GLN:HB2	2.07	0.53
2:C:142:LYS:HG2	2:C:144:TYR:H	1.72	0.53
1:D:99:LEU:HD12	1:D:100:SER:N	2.23	0.53
1:D:464:SER:OG	1:D:550:CYS:SG	2.66	0.53
1:D:498:ASP:HA	1:D:510:ARG:HH12	1.71	0.53
2:F:201:ASP:HB3	2:F:203:GLU:HG2	1.89	0.53
1:A:261:THR:O	1:A:265:LYS:HG3	2.09	0.53
1:D:150:SER:OG	1:D:167:THR:HA	2.08	0.53
1:D:169:VAL:HG12	1:D:175:PHE:CD1	2.44	0.53
1:A:108:PRO:HB3	1:A:555:ASN:HB2	1.90	0.53
1:D:78:LYS:NZ	7:D:791:HOH:O	2.41	0.53
2:E:24:ARG:HG3	2:E:30:PHE:CE1	2.44	0.53
2:E:57:LEU:HB3	2:E:64:VAL:HG22	1.89	0.53
2:E:172:ASN:ND2	2:E:172:ASN:O	2.40	0.53
2:F:6:ILE:HG21	2:F:33:ARG:CZ	2.38	0.53
2:F:50:ILE:HG22	2:F:51:HIS:CD2	2.43	0.53
2:F:139:LEU:HD13	2:F:145:PHE:CE1	2.43	0.53
1:A:301:VAL:HB	1:A:325:LEU:HD23	1.91	0.53
1:A:352:PHE:HB3	7:A:789:HOH:O	2.08	0.53
1:A:439:ARG:NH1	7:A:781:HOH:O	2.41	0.53
2:B:98:TRP:O	2:B:101:PHE:HB2	2.08	0.53

Continued on next page...

Continued from previous page...

Atom-1	Atom-2	Interatomic distance (Å)	Clash overlap (Å)
2:B:187:LYS:O	7:B:431:HOH:O	2.19	0.53
1:D:113:PHE:CE1	5:D:603:ATP:H5'1	2.44	0.53
1:D:336:TRP:HB2	1:D:358:LEU:CD1	2.33	0.53
1:D:481:ILE:HD11	7:D:953:HOH:O	2.08	0.53
2:E:100:ASP:HB3	2:F:66:GLU:OE2	2.09	0.53
1:A:152:LYS:HD3	1:A:564:GLU:N	2.23	0.53
1:A:224:ALA:O	1:A:228:VAL:HG13	2.09	0.53
1:A:273:LEU:HA	1:A:276:THR:HG23	1.90	0.53
2:B:17:MET:SD	2:B:199:LEU:HG	2.48	0.53
2:B:32:TYR:HD2	2:B:32:TYR:H	1.56	0.53
2:B:189:CYS:HA	7:B:453:HOH:O	2.08	0.53
1:D:110:PHE:CE1	1:D:554:SER:HA	2.44	0.53
1:D:170:TYR:OH	4:D:602:LEU:HD21	2.09	0.53
1:D:389:GLU:CD	1:D:402:ARG:HH21	2.10	0.53
2:E:11:TRP:CG	2:E:12:PRO:HD3	2.43	0.53
2:E:20:ARG:NH1	7:E:465:HOH:O	2.41	0.53
2:F:18:ARG:HH21	2:F:160:PHE:HE1	1.55	0.53
1:D:165:ALA:HA	5:D:603:ATP:O5'	2.09	0.53
2:F:72:GLN:HG2	2:F:92:ARG:HH12	1.73	0.53
1:A:487:GLU:OE1	1:A:487:GLU:HA	2.09	0.53
2:B:54:ILE:HB	2:B:55:PRO:HA	1.91	0.53
1:D:75:PRO:HG2	1:D:76:TYR:HD1	1.74	0.53
2:F:93:ALA:HA	2:F:96:ARG:HH11	1.73	0.53
1:A:108:PRO:HG2	1:A:552:LYS:CB	2.38	0.53
1:A:165:ALA:HB3	4:A:602:LEU:O	2.08	0.53
1:D:436:ASN:HD21	1:D:475:TYR:HE2	1.57	0.53
2:E:68:LEU:HB2	2:E:152:TYR:OH	2.08	0.53
2:E:97:PHE:CE1	2:F:65:CYS:HB2	2.44	0.53
1:A:176:LYS:NZ	1:A:190:ASP:OD2	2.40	0.53
1:A:445:VAL:HG13	1:A:479:TRP:NE1	2.24	0.53
1:D:183:THR:OG1	1:D:218:TYR:OH	2.26	0.53
1:D:250:LEU:HD13	1:D:254:ILE:HB	1.90	0.53
1:D:302:TYR:HD1	1:D:326:VAL:HG13	1.73	0.53
1:D:498:ASP:HA	1:D:510:ARG:NH1	2.24	0.53
2:E:76:GLU:CD	2:F:96:ARG:HH12	2.11	0.53
2:C:190:MET:O	2:C:196:SER:OG	2.24	0.53
1:D:149:PHE:O	1:D:166:THR:HG21	2.08	0.53
2:E:64:VAL:HG23	2:E:70:VAL:HG22	1.91	0.53
1:A:302:TYR:N	7:A:783:HOH:O	2.41	0.52
1:A:308:SER:O	1:A:311:PRO:HD2	2.10	0.52
2:B:92:ARG:NH2	7:B:421:HOH:O	2.11	0.52

Continued on next page...

Continued from previous page...

Atom-1	Atom-2	Interatomic distance (Å)	Clash overlap (Å)
2:C:145:PHE:HB3	2:C:153:VAL:HB	1.90	0.52
1:D:280:LYS:O	1:D:283:SER:HB3	2.09	0.52
1:D:434:ASP:O	1:D:435:LYS:HD3	2.09	0.52
1:A:206:LEU:HB3	1:A:234:PHE:CE1	2.44	0.52
1:A:331:GLY:HA2	1:A:539:GLY:HA3	1.91	0.52
2:B:37:PHE:HD1	2:B:40:LYS:HG2	1.73	0.52
2:B:121:GLN:O	2:B:125:LYS:HG3	2.10	0.52
2:C:22:ALA:O	2:C:26:LYS:HG2	2.08	0.52
1:D:44:TYR:O	1:D:47:ASN:HB2	2.09	0.52
1:D:97:ILE:HG12	1:D:162:VAL:HG22	1.91	0.52
1:D:151:SER:OG	7:D:732:HOH:O	2.19	0.52
1:D:219:VAL:CG1	1:D:301:VAL:HG12	2.39	0.52
1:D:387:GLU:HA	1:D:407:VAL:O	2.09	0.52
1:D:498:ASP:C	1:D:510:ARG:NH1	2.43	0.52
1:A:384:ILE:HD12	1:A:384:ILE:H	1.74	0.52
1:A:478:PHE:CZ	1:A:521:ARG:HD2	2.44	0.52
1:A:487:GLU:CD	1:A:570:TYR:CE2	2.82	0.52
1:A:510:ARG:CZ	1:A:515:ILE:HG23	2.40	0.52
2:C:18:ARG:HH12	2:C:55:PRO:HG2	1.74	0.52
2:C:140:GLY:C	1:D:92:HIS:H	2.12	0.52
1:D:124:LEU:CD1	1:D:358:LEU:HD11	2.39	0.52
1:D:558:VAL:HG22	1:D:562:LEU:HD11	1.90	0.52
1:A:131:PHE:HD2	1:A:134:ARG:HH21	1.57	0.52
1:A:307:GLY:HA2	1:A:423:CYS:H	1.73	0.52
2:B:114:TRP:CD1	2:B:167:TYR:CE1	2.97	0.52
2:C:78:TRP:HB2	7:C:408:HOH:O	2.09	0.52
2:E:156:SER:OG	7:E:422:HOH:O	2.06	0.52
2:E:194:SER:O	2:E:198:SER:OG	2.15	0.52
1:A:529:ARG:HG2	1:A:533:GLU:OE2	2.10	0.52
1:D:222:VAL:HG13	3:D:601:JAA:C06	2.38	0.52
1:D:451:ARG:HB2	2:E:187:LYS:HD2	1.91	0.52
1:D:452:LEU:HD11	1:D:490:LEU:HD23	1.91	0.52
2:F:125:LYS:HD2	2:F:171:GLY:O	2.09	0.52
1:A:392:ILE:O	1:A:400:ARG:N	2.42	0.52
1:D:450:LYS:HG3	7:D:892:HOH:O	2.08	0.52
1:D:451:ARG:NH1	1:D:454:GLU:OE2	2.42	0.52
1:D:527:THR:HA	1:D:561:ILE:HD11	1.91	0.52
2:E:8:LEU:HD22	2:E:33:ARG:NH2	2.19	0.52
2:E:95:ALA:HB1	7:E:529:HOH:O	2.09	0.52
2:F:162:SER:O	2:F:205:ILE:HD11	2.10	0.52
1:A:550:CYS:O	7:A:717:HOH:O	2.18	0.52

Continued on next page...

Continued from previous page...

Atom-1	Atom-2	Interatomic distance (Å)	Clash overlap (Å)
1:D:219:VAL:HB	7:D:780:HOH:O	2.09	0.52
1:A:445:VAL:HG22	7:A:730:HOH:O	2.10	0.52
1:D:558:VAL:O	1:D:561:ILE:HG22	2.10	0.52
2:E:32:TYR:HD1	7:E:401:HOH:O	1.92	0.52
2:E:96:ARG:HG3	7:E:415:HOH:O	2.09	0.52
2:E:131:ALA:HB2	7:E:431:HOH:O	2.09	0.52
7:E:403:HOH:O	2:F:96:ARG:CZ	2.57	0.52
1:A:235:GLU:OE2	1:A:319:TYR:OH	2.12	0.52
1:A:531:ILE:HD11	1:A:558:VAL:HA	1.92	0.52
2:C:17:MET:O	2:C:21:VAL:HG23	2.09	0.52
1:D:175:PHE:CE1	1:D:179:MET:HG3	2.44	0.52
1:D:213:ARG:HH12	1:D:295:PHE:HE1	1.56	0.52
1:D:330:TYR:CE2	1:D:421:PHE:CZ	2.98	0.52
1:D:442:GLN:HG2	1:D:462:PHE:CZ	2.44	0.52
1:A:117:LEU:HG	7:A:725:HOH:O	2.10	0.52
1:A:487:GLU:HG2	1:A:570:TYR:CZ	2.44	0.52
1:A:494:CYS:SG	1:A:495:ASN:N	2.83	0.52
2:B:11:TRP:N	7:B:430:HOH:O	2.18	0.52
2:B:33:ARG:HH12	2:B:41:SER:HB2	1.75	0.52
1:D:14:ILE:HG21	1:D:134:ARG:NH1	2.25	0.52
1:D:150:SER:CB	1:D:170:TYR:HB2	2.39	0.52
1:D:535:PHE:O	1:D:538:LEU:HB2	2.09	0.52
2:E:57:LEU:HB3	2:E:64:VAL:CG2	2.40	0.52
2:F:94:GLN:HB2	7:F:423:HOH:O	2.09	0.52
1:A:413:TYR:N	1:A:416:THR:O	2.42	0.51
1:A:502:ILE:HD12	1:A:503:ASP:N	2.25	0.51
1:A:551:VAL:HG11	1:A:559:LEU:HD13	1.92	0.51
2:C:100:ASP:OD1	7:C:412:HOH:O	2.19	0.51
1:D:107:ARG:HH11	1:D:433:ILE:C	2.13	0.51
1:D:425:ARG:HB2	7:D:975:HOH:O	2.10	0.51
1:A:139:ASP:HB3	1:A:217:GLN:NE2	2.25	0.51
1:A:444:SER:CB	1:A:497:LEU:HD23	2.40	0.51
1:D:100:SER:O	7:D:711:HOH:O	2.19	0.51
1:D:145:LEU:HB2	1:D:209:GLY:HA3	1.91	0.51
2:F:143:PRO:HB3	2:F:188:ARG:NH1	2.25	0.51
1:A:98:SER:O	1:A:110:PHE:HA	2.10	0.51
1:A:151:SER:HB2	1:A:195:SER:O	2.11	0.51
2:B:82:ASN:ND2	7:B:451:HOH:O	2.44	0.51
2:B:98:TRP:CE3	2:B:101:PHE:HB2	2.44	0.51
1:D:97:ILE:CG1	1:D:162:VAL:HG13	2.40	0.51
2:E:26:LYS:N	7:E:428:HOH:O	2.43	0.51

Continued on next page...

Continued from previous page...

Atom-1	Atom-2	Interatomic distance (Å)	Clash overlap (Å)
2:E:142:LYS:HB3	7:E:417:HOH:O	2.09	0.51
1:A:99:LEU:H	1:A:557:LYS:HG2	1.75	0.51
1:A:152:LYS:NZ	1:A:154:TYR:HB3	2.24	0.51
1:A:179:MET:O	1:A:183:THR:HG22	2.09	0.51
1:A:551:VAL:HG11	1:A:559:LEU:CD1	2.40	0.51
2:B:125:LYS:HA	2:B:128:PHE:CD2	2.45	0.51
2:C:98:TRP:HE3	2:C:101:PHE:CD2	2.27	0.51
2:C:148:ASP:HA	1:D:41:SER:HA	1.93	0.51
1:D:17:PHE:HE2	1:D:341:VAL:HG11	1.75	0.51
1:A:99:LEU:HG	1:A:100:SER:N	2.25	0.51
1:A:106:GLY:O	1:A:432:ASN:HB3	2.09	0.51
1:A:418:GLN:NE2	7:A:784:HOH:O	2.42	0.51
1:A:477:ILE:HG21	1:A:497:LEU:HD22	1.93	0.51
2:B:11:TRP:CG	2:B:12:PRO:HD3	2.45	0.51
2:B:68:LEU:HA	2:B:71:VAL:HG12	1.91	0.51
2:B:165:GLN:HA	2:B:168:GLU:OE1	2.10	0.51
1:D:87:PRO:HG3	1:D:93:PRO:HD3	1.92	0.51
1:D:171:ARG:NH1	7:D:796:HOH:O	2.43	0.51
1:D:288:TYR:CD1	1:D:318:HIS:O	2.63	0.51
1:D:310:GLU:O	1:D:314:PRO:HD3	2.10	0.51
1:D:333:SER:OG	5:D:603:ATP:O3B	2.27	0.51
2:F:162:SER:OG	2:F:163:TRP:HD1	1.93	0.51
1:A:98:SER:OG	1:A:111:ILE:O	2.28	0.51
1:A:445:VAL:HG21	1:A:462:PHE:CD1	2.45	0.51
2:B:5:PRO:HB3	2:B:59:HIS:NE2	2.25	0.51
1:D:94:VAL:HG11	1:D:112:PRO:HB3	1.92	0.51
1:D:136:PHE:CZ	1:D:300:TYR:CE2	2.99	0.51
1:D:231:PHE:HB3	1:D:290:LEU:HD23	1.92	0.51
1:D:521:ARG:HB3	1:D:566:VAL:CG2	2.41	0.51
2:E:12:PRO:O	2:E:163:TRP:CZ2	2.64	0.51
2:E:73:TYR:HD1	7:E:403:HOH:O	1.94	0.51
1:A:152:LYS:CD	1:A:564:GLU:H	2.24	0.51
1:A:165:ALA:HB1	5:A:603:ATP:C2	2.46	0.51
1:A:426:ASN:HB3	1:A:543:GLY:HA3	1.92	0.51
1:A:495:ASN:HB2	1:A:499:ARG:NH1	2.26	0.51
1:A:499:ARG:C	2:B:188:ARG:NH1	2.57	0.51
2:B:7:LEU:HD13	2:B:30:PHE:HD2	1.76	0.51
2:B:21:VAL:HG12	2:B:155:ILE:HG12	1.92	0.51
2:C:18:ARG:NH1	2:C:70:VAL:CG1	2.64	0.51
1:D:136:PHE:CE2	1:D:300:TYR:HE2	2.29	0.51
2:F:67:SER:O	2:F:71:VAL:HG23	2.11	0.51

Continued on next page...

Continued from previous page...

Atom-1	Atom-2	Interatomic distance (Å)	Clash overlap (Å)
1:A:98:SER:HB3	5:A:603:ATP:O3B	2.11	0.51
1:A:152:LYS:HZ3	1:A:563:CYS:HB2	1.76	0.51
2:B:143:PRO:HB2	2:B:144:TYR:CD2	2.46	0.51
1:D:42:ALA:N	7:D:756:HOH:O	2.42	0.51
1:D:77:ILE:CG1	1:D:110:PHE:HB3	2.35	0.51
1:D:152:LYS:HE2	1:D:530:LYS:CD	2.41	0.51
1:D:203:TYR:CZ	1:D:241:ILE:HG12	2.46	0.51
1:D:529:ARG:HG2	1:D:533:GLU:OE2	2.11	0.51
2:F:85:PHE:CD1	2:F:152:TYR:HB2	2.46	0.51
1:A:169:VAL:O	1:A:175:PHE:HB2	2.10	0.51
1:A:197:ASP:O	1:A:200:GLN:HG2	2.11	0.51
1:A:389:GLU:HA	1:A:405:ASP:O	2.11	0.51
2:B:12:PRO:O	2:B:163:TRP:CZ2	2.64	0.51
1:D:199:HIS:H	1:D:524:ALA:CB	2.16	0.51
1:D:252:ASN:N	1:D:252:ASN:HD22	2.08	0.51
1:D:451:ARG:CG	2:E:187:LYS:HD2	2.41	0.51
1:D:478:PHE:CE2	1:D:521:ARG:HB2	2.46	0.51
1:D:487:GLU:CG	1:D:570:TYR:OH	2.59	0.51
1:D:504:ALA:O	1:D:507:VAL:HB	2.11	0.51
2:E:53:LYS:HA	7:E:446:HOH:O	2.11	0.51
2:E:138:GLU:HG3	2:E:145:PHE:HE1	1.74	0.51
2:F:113:VAL:HA	7:F:410:HOH:O	2.11	0.51
1:D:125:PHE:CE1	1:D:328:HIS:CE1	2.91	0.51
2:E:10:TYR:O	2:E:20:ARG:NH2	2.33	0.51
2:E:17:MET:HE1	2:E:163:TRP:CH2	2.46	0.51
2:F:8:LEU:O	2:F:55:PRO:HA	2.10	0.51
1:A:43:ILE:O	1:A:46:GLN:HG3	2.11	0.50
2:B:84:PHE:CZ	7:B:469:HOH:O	2.55	0.50
1:D:108:PRO:HB2	1:D:552:LYS:HB3	1.92	0.50
1:D:114:THR:HB	1:D:116:GLU:OE1	2.12	0.50
1:A:534:HIS:CE1	1:A:557:LYS:HE2	2.45	0.50
1:D:424:ARG:C	1:D:543:GLY:HA2	2.31	0.50
1:D:534:HIS:HA	4:D:602:LEU:N	2.26	0.50
2:E:119:GLU:O	7:E:437:HOH:O	2.20	0.50
1:A:163:GLY:HA2	1:A:560:GLN:HB2	1.93	0.50
1:A:450:LYS:O	1:A:453:SER:OG	2.21	0.50
1:A:497:LEU:HD13	1:A:520:LEU:HD13	1.92	0.50
2:C:193:GLU:HA	2:C:196:SER:HB2	1.92	0.50
1:D:191:GLU:OE1	1:D:191:GLU:N	2.38	0.50
1:D:475:TYR:CD2	1:D:518:LEU:HD11	2.47	0.50
1:A:81:VAL:HG22	1:A:97:ILE:HD12	1.93	0.50

Continued on next page...

Continued from previous page...

Atom-1	Atom-2	Interatomic distance (Å)	Clash overlap (Å)
1:A:390:VAL:HB	1:A:540:SER:OG	2.11	0.50
1:A:454:GLU:O	2:B:201:ASP:HB3	2.11	0.50
2:B:122:GLU:HG3	2:B:125:LYS:CE	2.42	0.50
2:C:141:ASP:O	1:D:90:THR:N	2.44	0.50
2:C:142:LYS:H	1:D:91:GLY:C	2.15	0.50
2:C:192:LYS:O	2:C:196:SER:OG	2.30	0.50
1:D:99:LEU:HD12	1:D:100:SER:H	1.77	0.50
2:E:32:TYR:CD1	2:E:34:GLU:OE2	2.64	0.50
1:A:77:ILE:HG21	1:A:112:PRO:HG3	1.93	0.50
1:A:231:PHE:CZ	1:A:291:ILE:HG12	2.46	0.50
1:A:416:THR:HG21	7:A:764:HOH:O	2.10	0.50
2:B:5:PRO:HB3	2:B:57:LEU:HD11	1.94	0.50
2:B:71:VAL:O	2:B:74:VAL:HB	2.11	0.50
2:B:125:LYS:HA	2:B:128:PHE:CE2	2.46	0.50
1:D:22:ARG:HH11	1:D:414:ASN:CG	2.15	0.50
1:D:124:LEU:HD21	1:D:355:ILE:HD13	1.93	0.50
1:D:151:SER:HB2	1:D:565:ASN:HD21	1.76	0.50
1:D:165:ALA:N	1:D:557:LYS:HZ2	2.10	0.50
1:A:169:VAL:HB	1:A:170:TYR:CD1	2.47	0.50
2:B:197:LYS:HE2	7:B:515:HOH:O	2.11	0.50
2:C:42:PRO:O	2:C:46:GLN:HG3	2.12	0.50
2:C:87:SER:HG	1:D:51:ASN:CG	2.14	0.50
2:F:42:PRO:O	2:F:46:GLN:HG3	2.10	0.50
1:A:97:ILE:HG23	1:A:110:PHE:CD2	2.46	0.50
1:A:104:SER:O	1:A:104:SER:OG	2.30	0.50
1:A:455:GLU:OE2	1:A:485:THR:HG21	2.11	0.50
1:A:473:GLY:N	7:A:791:HOH:O	2.45	0.50
1:A:573:THR:HG21	2:B:177:SER:OG	2.12	0.50
2:B:84:PHE:CD1	2:B:152:TYR:HB2	2.47	0.50
2:C:114:TRP:HB3	2:C:167:TYR:CE1	2.47	0.50
2:C:169:LYS:CE	2:C:206:VAL:HG13	2.41	0.50
1:D:51:ASN:ND2	7:D:798:HOH:O	2.44	0.50
1:D:74:GLU:HB3	1:D:109:LYS:HE3	1.94	0.50
1:D:441:LEU:HG	7:D:707:HOH:O	2.12	0.50
2:E:84:PHE:HB2	2:E:152:TYR:N	2.27	0.50
2:E:93:ALA:HB1	2:F:64:VAL:HG13	1.93	0.50
2:E:125:LYS:HA	2:E:128:PHE:CD2	2.46	0.50
2:E:134:ILE:HD12	2:F:50:ILE:HG23	1.93	0.50
2:E:141:ASP:N	2:E:141:ASP:OD1	2.44	0.50
1:A:43:ILE:HA	1:A:46:GLN:HG3	1.94	0.50
1:A:152:LYS:CE	1:A:564:GLU:H	2.25	0.50

Continued on next page...

Continued from previous page...

Atom-1	Atom-2	Interatomic distance (Å)	Clash overlap (Å)
1:A:163:GLY:O	5:A:603:ATP:O2B	2.29	0.50
2:C:47:SER:HB3	2:C:56:VAL:HG11	1.94	0.50
1:D:557:LYS:NZ	5:D:603:ATP:O2B	2.45	0.50
2:E:43:LEU:HD23	7:E:485:HOH:O	2.11	0.50
1:A:200:GLN:O	1:A:203:TYR:HB3	2.12	0.50
1:A:202:LEU:HD22	7:A:776:HOH:O	2.11	0.50
1:A:530:LYS:HD2	1:A:561:ILE:HD13	1.94	0.50
2:B:23:LEU:CD2	2:B:28:VAL:HG11	2.40	0.50
2:B:161:SER:O	2:B:161:SER:OG	2.29	0.50
2:B:166:ALA:HA	2:B:206:VAL:HG22	1.93	0.50
1:D:145:LEU:HD21	1:D:147:PHE:CZ	2.47	0.50
2:E:95:ALA:HB2	7:E:516:HOH:O	2.12	0.50
1:A:152:LYS:HG2	1:A:561:ILE:O	2.11	0.49
1:A:487:GLU:OE1	1:A:570:TYR:CE2	2.65	0.49
1:A:534:HIS:NE2	1:A:557:LYS:HE2	2.27	0.49
2:B:103:ASP:HA	7:B:415:HOH:O	2.11	0.49
2:C:128:PHE:O	2:C:132:VAL:HG23	2.11	0.49
1:D:81:VAL:HG22	1:D:97:ILE:HG21	1.94	0.49
1:D:110:PHE:O	7:D:734:HOH:O	2.20	0.49
1:D:136:PHE:CZ	1:D:300:TYR:HE2	2.29	0.49
1:D:518:LEU:N	7:D:703:HOH:O	2.44	0.49
2:E:134:ILE:HD12	2:F:50:ILE:CG2	2.42	0.49
6:E:301:GSH:O32	7:E:438:HOH:O	2.20	0.49
1:A:519:GLU:OE2	1:A:569:SER:OG	2.31	0.49
1:A:535:PHE:HB3	1:A:544:GLN:O	2.12	0.49
2:C:136:GLU:HA	1:D:92:HIS:CE1	2.47	0.49
2:C:165:GLN:OE1	2:C:202:SER:OG	2.25	0.49
1:D:143:LYS:O	7:D:733:HOH:O	2.19	0.49
1:D:222:VAL:HG11	1:D:533:GLU:HB3	1.93	0.49
1:D:334:GLU:O	1:D:394:ASN:ND2	2.46	0.49
1:D:478:PHE:CZ	1:D:562:LEU:HB3	2.46	0.49
1:A:97:ILE:HB	1:A:162:VAL:HA	1.93	0.49
1:A:304:ILE:N	7:A:748:HOH:O	2.44	0.49
2:B:50:ILE:HD12	2:B:51:HIS:CD2	2.48	0.49
2:B:98:TRP:O	2:B:98:TRP:CE3	2.65	0.49
2:C:114:TRP:CE2	2:C:163:TRP:HZ3	2.31	0.49
1:D:187:CYS:SG	7:D:753:HOH:O	2.45	0.49
1:D:403:LEU:HD21	1:D:538:LEU:HD23	1.94	0.49
2:E:185:TRP:NE1	2:E:189:CYS:SG	2.86	0.49
2:C:143:PRO:HB2	2:C:144:TYR:CE2	2.47	0.49
1:D:38:LYS:NZ	1:D:116:GLU:OE2	2.43	0.49

Continued on next page...

Continued from previous page...

Atom-1	Atom-2	Interatomic distance (Å)	Clash overlap (Å)
1:D:566:VAL:HG11	1:D:569:SER:HB2	1.93	0.49
2:E:26:LYS:HE3	2:E:78:TRP:O	2.11	0.49
2:F:145:PHE:N	2:F:154:ASP:OD2	2.46	0.49
1:A:42:ALA:HB1	1:A:44:TYR:CE1	2.48	0.49
1:A:365:PRO:HA	1:A:388:TYR:CD2	2.48	0.49
2:B:70:VAL:HA	2:B:73:TYR:CD2	2.47	0.49
1:D:494:CYS:HA	1:D:497:LEU:HD12	1.93	0.49
1:D:506:TYR:OH	1:D:518:LEU:HD22	2.12	0.49
1:A:310:GLU:O	1:A:314:PRO:HD3	2.13	0.49
1:A:427:LEU:HD11	1:A:546:LYS:HD3	1.93	0.49
2:B:7:LEU:HD13	2:B:30:PHE:CD2	2.47	0.49
2:B:7:LEU:HB3	7:B:409:HOH:O	2.12	0.49
1:D:510:ARG:HD2	7:D:836:HOH:O	2.12	0.49
5:D:603:ATP:O2G	5:D:603:ATP:O2B	2.30	0.49
1:A:8:PHE:CD1	1:A:126:ARG:HG3	2.47	0.49
1:A:464:SER:HA	1:A:476:ALA:O	2.12	0.49
1:A:464:SER:OG	1:A:550:CYS:SG	2.62	0.49
1:D:19:GLU:O	1:D:23:ASN:N	2.41	0.49
1:D:28:GLN:NE2	1:D:379:LEU:HD23	2.27	0.49
1:D:139:ASP:HB3	1:D:217:GLN:NE2	2.28	0.49
1:D:316:LEU:O	1:D:320:ALA:N	2.45	0.49
1:D:371:GLU:HG2	1:D:372:GLY:N	2.27	0.49
1:D:521:ARG:NH1	1:D:563:CYS:SG	2.85	0.49
2:F:13:SER:HB2	6:F:301:GSH:SG2	2.52	0.49
1:A:363:PHE:CE2	1:A:390:VAL:HG22	2.47	0.49
1:A:420:LYS:HE2	1:A:422:ILE:HD11	1.95	0.49
1:A:435:LYS:HB3	1:A:437:THR:CA	2.41	0.49
1:A:455:GLU:CD	1:A:485:THR:HG21	2.32	0.49
2:B:8:LEU:HD22	2:B:33:ARG:NH2	2.21	0.49
1:D:10:MET:O	1:D:14:ILE:HD12	2.12	0.49
1:D:165:ALA:HB3	4:D:602:LEU:O	2.12	0.49
1:A:150:SER:HB3	1:A:194:PHE:CE1	2.48	0.49
1:A:383:LYS:O	7:A:735:HOH:O	2.19	0.49
1:D:107:ARG:CG	1:D:433:ILE:H	2.26	0.49
1:D:290:LEU:N	1:D:319:TYR:O	2.46	0.49
1:D:330:TYR:CD1	1:D:539:GLY:HA2	2.48	0.49
2:F:92:ARG:HG3	2:F:96:ARG:CZ	2.42	0.49
1:A:328:HIS:CG	1:A:329:ASP:N	2.81	0.49
1:A:358:LEU:HD12	7:A:716:HOH:O	2.13	0.49
2:B:15:PHE:CE2	6:B:301:GSH:SG2	3.06	0.49
1:A:403:LEU:O	7:A:737:HOH:O	2.20	0.48

Continued on next page...

Continued from previous page...

Atom-1	Atom-2	Interatomic distance (Å)	Clash overlap (Å)
2:B:64:VAL:HB	2:B:73:TYR:CE2	2.47	0.48
2:C:162:SER:HB3	2:C:199:LEU:HG	1.94	0.48
2:F:53:LYS:NZ	6:F:301:GSH:HB13	2.27	0.48
1:A:62:LYS:O	7:A:736:HOH:O	2.19	0.48
1:A:104:SER:N	1:A:109:LYS:HD2	2.28	0.48
1:A:150:SER:HB2	1:A:170:TYR:CD2	2.48	0.48
1:A:207:LEU:HD23	1:A:211:LEU:HD12	1.94	0.48
1:A:287:TRP:CE3	1:A:290:LEU:HD21	2.47	0.48
1:A:572:SER:HB3	1:A:575:PHE:HE2	1.77	0.48
2:C:140:GLY:N	1:D:92:HIS:HB2	2.29	0.48
1:D:99:LEU:HD23	1:D:557:LYS:HB2	1.93	0.48
1:D:109:LYS:HD3	1:D:110:PHE:H	1.78	0.48
1:D:110:PHE:CZ	1:D:554:SER:HA	2.48	0.48
1:D:273:LEU:O	1:D:276:THR:OG1	2.21	0.48
2:E:98:TRP:CD1	2:E:153:VAL:HG21	2.48	0.48
2:E:145:PHE:CD2	2:E:157:LEU:HD21	2.48	0.48
2:F:10:TYR:H	2:F:54:ILE:HD13	1.78	0.48
1:A:101:SER:HB3	1:A:535:PHE:CG	2.48	0.48
1:A:351:THR:HG21	1:A:410:ILE:HG21	1.95	0.48
1:A:451:ARG:CZ	1:A:451:ARG:HB3	2.44	0.48
1:A:507:VAL:HG22	1:A:511:LYS:HE2	1.95	0.48
2:B:43:LEU:HA	7:B:406:HOH:O	2.13	0.48
1:D:11:ASN:ND2	7:D:802:HOH:O	2.46	0.48
1:D:62:LYS:O	1:D:400:ARG:NH1	2.44	0.48
1:A:32:LEU:HD22	1:A:360:TYR:CE2	2.49	0.48
1:A:260:ARG:NH1	7:A:795:HOH:O	2.46	0.48
1:A:480:GLU:OE2	1:A:526:GLY:N	2.37	0.48
2:B:159:THR:HA	2:B:199:LEU:HD21	1.94	0.48
1:D:231:PHE:CZ	1:D:291:ILE:HG22	2.49	0.48
1:D:363:PHE:CE2	1:D:390:VAL:HG22	2.47	0.48
2:E:90:TYR:OH	2:F:63:PRO:HD2	2.14	0.48
1:A:375:LYS:NZ	7:A:726:HOH:O	2.15	0.48
1:A:504:ALA:O	1:A:507:VAL:HG12	2.14	0.48
2:B:7:LEU:C	7:B:409:HOH:O	2.51	0.48
2:B:128:PHE:O	2:B:132:VAL:HG12	2.14	0.48
2:C:181:LYS:HA	1:D:93:PRO:HB2	1.94	0.48
1:D:179:MET:O	1:D:183:THR:HG22	2.12	0.48
1:D:401:TYR:HE2	1:D:403:LEU:HD13	1.78	0.48
1:D:487:GLU:CA	1:D:570:TYR:OH	2.61	0.48
2:E:72:GLN:NE2	2:F:96:ARG:HD2	2.27	0.48
2:E:96:ARG:NH1	2:F:69:ASN:OD1	2.46	0.48

Continued on next page...

Continued from previous page...

Atom-1	Atom-2	Interatomic distance (Å)	Clash overlap (Å)
1:A:151:SER:HG	1:A:565:ASN:CG	2.09	0.48
1:A:526:GLY:HA3	1:A:529:ARG:NH2	2.29	0.48
1:A:546:LYS:HG3	7:A:1056:HOH:O	2.13	0.48
1:A:574:ALA:HA	2:B:180:PRO:HG2	1.95	0.48
2:C:18:ARG:HH12	2:C:70:VAL:HG11	1.74	0.48
2:C:184:ALA:HB1	1:D:85:THR:O	2.14	0.48
1:D:124:LEU:HD22	1:D:336:TRP:CD2	2.48	0.48
1:D:152:LYS:HB3	1:D:565:ASN:OD1	2.14	0.48
1:D:329:ASP:HA	7:D:823:HOH:O	2.13	0.48
1:D:361:PHE:HE1	1:D:392:ILE:HG23	1.78	0.48
2:E:57:LEU:O	2:E:64:VAL:HG22	2.13	0.48
2:E:130:GLU:HG2	7:E:522:HOH:O	2.13	0.48
1:A:87:PRO:CD	1:A:93:PRO:HG3	2.40	0.48
1:A:232:ARG:NH2	1:A:315:LYS:HG2	2.28	0.48
1:A:465:TYR:HA	1:A:551:VAL:HB	1.94	0.48
1:A:487:GLU:CD	1:A:570:TYR:CZ	2.87	0.48
2:B:30:PHE:O	7:B:432:HOH:O	2.20	0.48
2:B:145:PHE:HB3	2:B:153:VAL:HG13	1.96	0.48
2:C:145:PHE:HB2	2:C:154:ASP:OD2	2.14	0.48
1:D:78:LYS:HA	1:D:110:PHE:CE2	2.48	0.48
1:D:499:ARG:NE	2:E:184:ALA:HB1	2.29	0.48
1:A:222:VAL:CG2	4:A:602:LEU:HD12	2.44	0.48
1:A:497:LEU:HD21	7:A:730:HOH:O	2.12	0.48
2:B:142:LYS:HG2	2:B:144:TYR:C	2.34	0.48
7:B:421:HOH:O	2:C:76:GLU:OE1	2.20	0.48
2:C:88:ASP:OD2	2:C:91:GLY:N	2.45	0.48
1:D:193:ILE:HD11	7:D:748:HOH:O	2.13	0.48
1:D:445:VAL:CG2	7:D:707:HOH:O	2.60	0.48
1:D:566:VAL:HG11	1:D:569:SER:CB	2.43	0.48
2:E:17:MET:SD	2:E:199:LEU:HG	2.53	0.48
1:A:32:LEU:HD22	1:A:360:TYR:CZ	2.49	0.48
1:A:384:ILE:HG23	1:A:409:VAL:HG12	1.94	0.48
1:A:442:GLN:O	1:A:446:GLU:HG2	2.14	0.48
1:A:450:LYS:HE2	2:B:191:GLU:CA	2.43	0.48
1:A:535:PHE:O	1:A:544:GLN:NE2	2.47	0.48
2:B:126:LYS:HG3	7:B:540:HOH:O	2.14	0.48
2:C:115:GLY:HA2	7:C:415:HOH:O	2.14	0.48
2:C:176:GLU:OE2	7:C:402:HOH:O	2.20	0.48
1:D:210:ILE:HA	1:D:213:ARG:HH22	1.78	0.48
1:D:331:GLY:N	1:D:539:GLY:HA3	2.29	0.48
1:D:555:ASN:O	1:D:559:LEU:HD12	2.14	0.48

Continued on next page...

Continued from previous page...

Atom-1	Atom-2	Interatomic distance (Å)	Clash overlap (Å)
2:F:14:MET:HG2	2:F:159:THR:O	2.14	0.48
1:A:108:PRO:HG2	1:A:552:LYS:N	2.22	0.48
1:D:23:ASN:HB3	1:D:26:GLN:OE1	2.14	0.48
1:D:132:ARG:HG2	1:D:136:PHE:CD2	2.49	0.48
1:D:426:ASN:HB3	1:D:543:GLY:HA3	1.95	0.48
2:B:81:LYS:HG3	2:B:82:ASN:H	1.79	0.47
2:B:110:GLN:HG2	2:B:167:TYR:CE2	2.49	0.47
2:B:135:LEU:HA	2:B:135:LEU:HD12	1.47	0.47
1:D:171:ARG:HH22	1:D:564:GLU:CD	2.15	0.47
1:D:300:TYR:CD1	1:D:302:TYR:HB2	2.48	0.47
2:E:111:PHE:HZ	7:E:664:HOH:O	1.96	0.47
2:E:195:VAL:HG23	2:E:199:LEU:HD13	1.95	0.47
1:A:434:ASP:HB2	1:A:550:CYS:CB	2.38	0.47
1:A:499:ARG:NH1	2:B:184:ALA:HA	2.29	0.47
2:C:136:GLU:OE2	2:C:181:LYS:HG3	2.14	0.47
1:D:23:ASN:O	1:D:27:VAL:HG23	2.14	0.47
1:D:97:ILE:HD11	1:D:110:PHE:CE1	2.49	0.47
1:D:132:ARG:HA	1:D:343:PRO:HG3	1.97	0.47
1:D:197:ASP:HB3	1:D:200:GLN:HG2	1.95	0.47
1:D:261:THR:O	1:D:265:LYS:HG3	2.14	0.47
1:D:331:GLY:CA	1:D:336:TRP:HA	2.42	0.47
1:D:389:GLU:HG3	1:D:405:ASP:N	2.27	0.47
1:D:455:GLU:OE1	1:D:485:THR:HB	2.14	0.47
1:D:478:PHE:CG	1:D:562:LEU:HD22	2.48	0.47
1:A:206:LEU:HD22	1:A:234:PHE:CE1	2.49	0.47
1:A:315:LYS:O	1:A:318:HIS:HB3	2.14	0.47
1:A:450:LYS:HE2	2:B:191:GLU:HB3	1.96	0.47
1:A:451:ARG:HD2	1:A:489:VAL:C	2.35	0.47
2:B:73:TYR:OH	2:C:93:ALA:HB1	2.13	0.47
2:C:8:LEU:O	2:C:55:PRO:HA	2.15	0.47
1:D:165:ALA:N	1:D:557:LYS:NZ	2.55	0.47
2:B:26:LYS:HE3	2:B:78:TRP:O	2.14	0.47
1:D:120:ASN:HB3	1:D:358:LEU:HD13	1.96	0.47
5:D:603:ATP:N3	5:D:603:ATP:C2'	2.71	0.47
2:E:57:LEU:HD12	7:E:440:HOH:O	2.14	0.47
2:F:132:VAL:CG2	2:F:182:LEU:HD23	2.44	0.47
1:A:153:GLN:HB2	7:A:792:HOH:O	2.14	0.47
1:A:435:LYS:HD2	1:A:436:ASN:O	2.14	0.47
2:B:185:TRP:O	2:B:188:ARG:HB3	2.15	0.47
2:B:187:LYS:HE2	2:B:187:LYS:HB2	1.52	0.47
2:C:20:ARG:HB2	2:C:198:SER:HB3	1.95	0.47

Continued on next page...

Continued from previous page...

Atom-1	Atom-2	Interatomic distance (Å)	Clash overlap (Å)
1:D:99:LEU:HB3	1:D:557:LYS:HG2	1.96	0.47
1:A:98:SER:C	1:A:556:ALA:HB3	2.35	0.47
1:A:222:VAL:HG21	4:A:602:LEU:HB2	1.95	0.47
1:A:309:MET:O	1:A:313:VAL:HG23	2.15	0.47
1:A:559:LEU:O	1:A:562:LEU:HB2	2.15	0.47
1:D:301:VAL:HG23	1:D:325:LEU:HD23	1.96	0.47
1:D:534:HIS:NE2	1:D:538:LEU:HD11	2.30	0.47
2:E:136:GLU:HG3	2:E:181:LYS:CD	2.38	0.47
1:A:242:VAL:HA	7:A:909:HOH:O	2.15	0.47
1:A:331:GLY:HA3	1:A:336:TRP:HA	1.95	0.47
1:A:439:ARG:HB3	7:A:753:HOH:O	2.14	0.47
2:B:204:LYS:NZ	7:B:424:HOH:O	2.14	0.47
1:D:100:SER:OG	7:D:716:HOH:O	2.20	0.47
1:D:100:SER:HA	1:D:535:PHE:HE1	1.79	0.47
1:D:294:LEU:HB2	7:D:837:HOH:O	2.15	0.47
1:D:465:TYR:HA	1:D:551:VAL:HB	1.96	0.47
1:D:506:TYR:CE1	1:D:510:ARG:HD3	2.49	0.47
2:E:66:GLU:HB2	2:E:69:ASN:HB2	1.96	0.47
2:F:176:GLU:HB2	2:F:183:ILE:HD12	1.97	0.47
1:A:99:LEU:HA	1:A:109:LYS:O	2.15	0.47
1:A:110:PHE:CD1	1:A:110:PHE:C	2.87	0.47
1:A:148:ILE:O	1:A:193:ILE:HG23	2.15	0.47
1:A:228:VAL:HG21	1:A:312:TYR:CD1	2.49	0.47
2:B:114:TRP:HA	2:B:170:PHE:CD2	2.49	0.47
2:C:13:SER:O	2:C:17:MET:HG3	2.14	0.47
1:D:35:ILE:HD13	1:D:394:ASN:HA	1.95	0.47
1:D:197:ASP:OD2	1:D:484:GLU:OE2	2.33	0.47
1:D:213:ARG:CZ	1:D:213:ARG:HB2	2.44	0.47
1:D:361:PHE:CE1	1:D:392:ILE:HG23	2.50	0.47
2:F:112:LYS:HA	2:F:116:LYS:HE3	1.95	0.47
1:A:330:TYR:HD2	1:A:337:ILE:HD11	1.80	0.47
2:C:44:LEU:HD21	7:C:535:HOH:O	2.15	0.47
1:D:451:ARG:NH1	1:D:454:GLU:OE1	2.47	0.47
1:D:519:GLU:HA	1:D:570:TYR:O	2.15	0.47
2:E:152:TYR:O	2:E:155:ILE:HB	2.15	0.47
2:F:53:LYS:HZ1	6:F:301:GSH:HB13	1.78	0.47
2:B:33:ARG:HH22	2:B:41:SER:HB2	1.80	0.47
2:C:103:ASP:O	2:C:107:THR:HB	2.14	0.47
2:C:162:SER:O	2:C:205:ILE:HD11	2.15	0.47
2:C:165:GLN:HG3	2:C:168:GLU:OE2	2.15	0.47
1:D:104:SER:HB2	1:D:109:LYS:HG2	1.96	0.47

Continued on next page...

Continued from previous page...

Atom-1	Atom-2	Interatomic distance (Å)	Clash overlap (Å)
1:D:151:SER:HB2	1:D:195:SER:O	2.14	0.47
1:D:436:ASN:ND2	1:D:475:TYR:CE2	2.83	0.47
1:D:441:LEU:HA	1:D:501:PHE:CE1	2.50	0.47
2:E:26:LYS:NZ	7:E:461:HOH:O	2.38	0.47
1:A:33:LYS:CE	1:A:57:PRO:HG3	2.43	0.46
1:A:398:LEU:HB3	1:A:401:TYR:CB	2.45	0.46
1:A:530:LYS:O	4:A:602:LEU:OXT	2.33	0.46
2:C:51:HIS:HD2	2:C:53:LYS:HB2	1.80	0.46
1:D:101:SER:HB2	1:D:546:LYS:O	2.15	0.46
1:D:213:ARG:HH11	1:D:213:ARG:CB	2.29	0.46
4:D:602:LEU:HA	5:D:603:ATP:C2	2.50	0.46
2:F:11:TRP:CG	2:F:12:PRO:HD3	2.51	0.46
2:F:21:VAL:HG12	2:F:155:ILE:HG12	1.97	0.46
2:F:95:ALA:HB1	2:F:152:TYR:HD2	1.81	0.46
1:A:96:ALA:HB3	1:A:113:PHE:HB3	1.98	0.46
1:A:166:THR:HG22	4:A:602:LEU:HD22	1.97	0.46
1:A:225:HIS:HA	1:A:228:VAL:HG22	1.97	0.46
1:A:339:ALA:HB2	1:A:355:ILE:HD11	1.96	0.46
2:C:136:GLU:HA	1:D:92:HIS:ND1	2.31	0.46
1:D:199:HIS:CB	1:D:525:LYS:HB2	2.46	0.46
1:D:394:ASN:HB2	7:D:763:HOH:O	2.15	0.46
2:E:26:LYS:HD2	2:E:74:VAL:CG1	2.46	0.46
1:A:228:VAL:O	1:A:232:ARG:HG3	2.15	0.46
1:D:424:ARG:HB2	1:D:545:PHE:HB3	1.96	0.46
2:E:70:VAL:O	2:E:73:TYR:HB2	2.15	0.46
2:E:90:TYR:CE1	2:F:63:PRO:O	2.62	0.46
1:A:169:VAL:HG12	1:A:175:PHE:HD1	1.78	0.46
1:A:187:CYS:SG	1:A:212:PHE:HB2	2.55	0.46
1:A:291:ILE:HD11	1:A:316:LEU:HD11	1.97	0.46
1:A:321:GLY:O	7:A:740:HOH:O	2.21	0.46
1:A:534:HIS:HA	4:A:602:LEU:N	2.31	0.46
2:B:40:LYS:HB3	2:B:44:LEU:HD23	1.97	0.46
2:C:75:ASP:OD2	2:C:85:PHE:CD2	2.68	0.46
2:C:109:ALA:O	2:C:113:VAL:HG23	2.15	0.46
2:C:135:LEU:HA	7:C:421:HOH:O	2.15	0.46
2:C:142:LYS:HG2	2:C:144:TYR:N	2.31	0.46
1:D:13:VAL:O	7:D:735:HOH:O	2.21	0.46
1:D:79:ARG:O	1:D:84:ASP:HB3	2.16	0.46
1:D:120:ASN:OD1	1:D:358:LEU:HD22	2.15	0.46
1:D:256:VAL:HA	1:D:257:PRO:HD3	1.74	0.46
1:D:407:VAL:HB	1:D:421:PHE:HE1	1.81	0.46

Continued on next page...

Continued from previous page...

Atom-1	Atom-2	Interatomic distance (Å)	Clash overlap (Å)
2:E:33:ARG:NH1	2:E:41:SER:OG	2.48	0.46
2:E:72:GLN:HE21	2:F:96:ARG:CD	2.27	0.46
2:E:125:LYS:HA	2:E:128:PHE:CE2	2.50	0.46
1:A:98:SER:OG	1:A:111:ILE:HB	2.16	0.46
1:A:112:PRO:HD2	1:A:396:ALA:O	2.16	0.46
2:C:165:GLN:O	2:C:169:LYS:HB3	2.16	0.46
2:E:16:GLY:HA2	2:E:55:PRO:HB3	1.97	0.46
2:E:155:ILE:HG23	7:E:404:HOH:O	2.16	0.46
2:E:185:TRP:O	2:E:188:ARG:HB3	2.15	0.46
1:A:39:ASN:HB3	1:A:90:THR:O	2.16	0.46
1:A:232:ARG:NH2	7:A:798:HOH:O	2.48	0.46
1:A:257:PRO:O	1:A:261:THR:HG23	2.15	0.46
1:A:363:PHE:HB3	1:A:388:TYR:HB3	1.97	0.46
4:A:602:LEU:CD2	5:A:603:ATP:H2	2.28	0.46
2:C:61:GLY:O	2:C:62:LYS:HD3	2.15	0.46
2:F:169:LYS:HG2	2:F:170:PHE:N	2.30	0.46
2:B:98:TRP:O	2:B:102:VAL:HG23	2.15	0.46
1:D:39:ASN:OD1	1:D:90:THR:HG22	2.15	0.46
1:D:136:PHE:CD1	1:D:299:LYS:HB2	2.50	0.46
1:D:304:ILE:HG13	1:D:328:HIS:HB3	1.98	0.46
1:D:365:PRO:HG3	1:D:388:TYR:HE2	1.79	0.46
1:D:447:SER:OG	2:E:188:ARG:NH2	2.48	0.46
1:A:70:ASP:HB2	1:A:104:SER:HB2	1.97	0.46
1:A:163:GLY:HA2	1:A:560:GLN:CG	2.46	0.46
1:D:92:HIS:HD2	1:D:93:PRO:HD2	1.79	0.46
1:D:432:ASN:ND2	1:D:435:LYS:HZ3	2.12	0.46
1:A:28:GLN:OE1	1:A:360:TYR:HA	2.16	0.46
1:A:152:LYS:HZ1	1:A:154:TYR:CB	2.28	0.46
1:A:164:THR:HG21	1:A:561:ILE:HD11	1.98	0.46
1:A:526:GLY:HA3	1:A:529:ARG:HH21	1.81	0.46
2:C:62:LYS:NZ	7:C:405:HOH:O	2.03	0.46
1:D:99:LEU:HD11	1:D:548:PRO:HG3	1.97	0.46
1:A:32:LEU:HD21	1:A:61:PHE:CD2	2.50	0.46
1:A:96:ALA:O	1:A:97:ILE:HD13	2.16	0.46
1:A:477:ILE:O	7:A:739:HOH:O	2.20	0.46
2:B:98:TRP:CD1	2:B:153:VAL:HG21	2.51	0.46
1:D:494:CYS:SG	1:D:572:SER:HA	2.56	0.46
1:D:496:CYS:HA	1:D:499:ARG:CZ	2.45	0.46
2:F:116:LYS:HZ2	2:F:120:GLU:CG	2.28	0.46
1:A:145:LEU:HD21	1:A:147:PHE:CZ	2.51	0.45
1:A:149:PHE:CE1	1:A:198:VAL:HG12	2.51	0.45

Continued on next page...

Continued from previous page...

Atom-1	Atom-2	Interatomic distance (Å)	Clash overlap (Å)
1:A:175:PHE:CE1	1:A:179:MET:HG3	2.51	0.45
1:A:290:LEU:HD23	1:A:290:LEU:HA	1.74	0.45
1:A:313:VAL:HG13	1:A:325:LEU:CD1	2.46	0.45
1:A:480:GLU:HB2	1:A:528:PHE:HD2	1.81	0.45
1:A:482:SER:N	7:A:703:HOH:O	2.48	0.45
1:D:135:ASP:OD2	1:D:343:PRO:HD2	2.15	0.45
2:E:10:TYR:CD2	2:E:12:PRO:HD2	2.51	0.45
2:E:97:PHE:CZ	2:F:65:CYS:HB2	2.51	0.45
1:A:42:ALA:O	1:A:45:LEU:HB2	2.16	0.45
1:A:390:VAL:HB	1:A:540:SER:HG	1.82	0.45
2:B:211:GLU:HA	2:B:214:LYS:HE3	1.97	0.45
2:E:173:PHE:HB3	2:E:174:SER:H	1.62	0.45
1:A:36:LEU:HB2	7:A:934:HOH:O	2.15	0.45
1:A:300:TYR:CE1	1:A:302:TYR:HB2	2.51	0.45
2:C:40:LYS:HB3	2:C:44:LEU:HD23	1.97	0.45
1:D:53:ASN:O	1:D:57:PRO:HB3	2.17	0.45
1:D:107:ARG:HH21	1:D:552:LYS:HD2	1.80	0.45
1:D:243:THR:HG23	7:D:782:HOH:O	2.16	0.45
1:D:464:SER:HA	1:D:476:ALA:O	2.17	0.45
1:D:543:GLY:O	1:D:544:GLN:HB2	2.17	0.45
2:E:49:PRO:HB3	7:E:568:HOH:O	2.16	0.45
1:A:97:ILE:HG22	1:A:556:ALA:CB	2.47	0.45
1:A:328:HIS:ND1	1:A:329:ASP:N	2.63	0.45
1:A:365:PRO:HB2	1:A:374:GLU:HB3	1.99	0.45
2:C:48:ASN:ND2	2:C:65:CYS:SG	2.90	0.45
2:C:110:GLN:OE1	7:C:413:HOH:O	2.21	0.45
1:D:398:LEU:HD22	1:D:401:TYR:CD2	2.52	0.45
1:D:449:ALA:HA	1:D:479:TRP:CZ3	2.52	0.45
2:E:11:TRP:O	2:E:200:PRO:HG3	2.16	0.45
2:E:73:TYR:CZ	2:F:93:ALA:HB1	2.51	0.45
2:E:105:LYS:HD3	7:F:459:HOH:O	2.15	0.45
2:F:109:ALA:HA	2:F:112:LYS:HG2	1.97	0.45
2:F:139:LEU:HD12	2:F:139:LEU:HA	1.70	0.45
2:F:163:TRP:CD1	2:F:205:ILE:HD12	2.51	0.45
1:A:134:ARG:HA	7:A:950:HOH:O	2.17	0.45
1:A:171:ARG:NE	7:A:792:HOH:O	2.48	0.45
1:A:223:PHE:HA	7:A:748:HOH:O	2.16	0.45
2:C:176:GLU:CD	2:C:176:GLU:H	2.20	0.45
1:D:77:ILE:HG12	1:D:110:PHE:CB	2.38	0.45
1:D:199:HIS:HB3	1:D:525:LYS:HB2	1.99	0.45
1:D:497:LEU:HD13	1:D:520:LEU:HD13	1.99	0.45

Continued on next page...

Continued from previous page...

Atom-1	Atom-2	Interatomic distance (Å)	Clash overlap (Å)
1:D:517:ALA:HB1	7:D:703:HOH:O	2.15	0.45
1:A:132:ARG:NH1	1:A:302:TYR:CZ	2.85	0.45
1:A:435:LYS:HE2	1:A:438:GLU:HG2	1.99	0.45
2:C:5:PRO:HD2	2:C:29:GLU:O	2.16	0.45
2:C:25:GLU:HG2	2:C:84:PHE:HE1	1.82	0.45
2:C:169:LYS:HE3	2:C:206:VAL:HG13	1.98	0.45
2:C:184:ALA:CB	1:D:85:THR:HB	2.45	0.45
1:D:472:PRO:HB2	1:D:516:GLY:N	2.31	0.45
2:E:26:LYS:HG2	2:E:81:LYS:HZ1	1.77	0.45
2:F:121:GLN:O	7:F:410:HOH:O	2.21	0.45
1:A:305:MET:HB3	1:A:313:VAL:HG21	1.98	0.45
1:A:317:ARG:HH12	1:A:347:PRO:HG2	1.81	0.45
2:C:70:VAL:HG23	7:C:504:HOH:O	2.17	0.45
2:E:49:PRO:HB3	7:E:468:HOH:O	2.17	0.45
2:F:182:LEU:HD12	2:F:185:TRP:CE3	2.52	0.45
1:A:206:LEU:HB3	1:A:234:PHE:HE1	1.81	0.45
1:A:332:SER:HA	5:A:603:ATP:N7	2.32	0.45
1:D:96:ALA:HB3	1:D:113:PHE:CD2	2.52	0.45
1:D:233:THR:O	1:D:237:VAL:HG22	2.17	0.45
1:D:531:ILE:HG23	1:D:535:PHE:CE2	2.51	0.45
2:E:150:PHE:CD1	2:E:192:LYS:HG3	2.51	0.45
2:E:181:LYS:HA	2:E:184:ALA:HB3	1.99	0.45
1:A:27:VAL:HG13	1:A:356:PRO:HB2	1.99	0.45
1:A:79:ARG:O	1:A:84:ASP:HB3	2.17	0.45
1:A:206:LEU:HD22	1:A:234:PHE:HE1	1.82	0.45
1:A:337:ILE:O	1:A:354:VAL:HG13	2.17	0.45
1:A:391:VAL:HG12	1:A:400:ARG:HA	1.99	0.45
2:B:201:ASP:HB2	2:B:204:LYS:HG3	1.99	0.45
1:D:97:ILE:HD12	7:D:709:HOH:O	2.16	0.45
1:D:153:GLN:N	1:D:564:GLU:OE1	2.50	0.45
1:D:231:PHE:O	1:D:235:GLU:HG3	2.17	0.45
1:D:303:GLY:O	1:D:328:HIS:N	2.50	0.45
1:D:308:SER:O	1:D:311:PRO:HD2	2.17	0.45
1:D:422:ILE:HD12	1:D:423:CYS:HB2	1.98	0.45
1:D:572:SER:HB2	7:D:703:HOH:O	2.17	0.45
1:A:99:LEU:HD23	1:A:557:LYS:HB2	1.98	0.45
1:A:551:VAL:HG21	1:A:559:LEU:CD1	2.46	0.45
2:C:104:LYS:O	2:C:108:ASP:N	2.46	0.45
2:C:165:GLN:HA	2:C:168:GLU:CD	2.38	0.45
1:D:213:ARG:NH1	1:D:213:ARG:CG	2.76	0.45
1:D:317:ARG:NH1	1:D:347:PRO:HG2	2.32	0.45

Continued on next page...

Continued from previous page...

Atom-1	Atom-2	Interatomic distance (Å)	Clash overlap (Å)
1:D:450:LYS:HA	1:D:453:SER:HB3	1.99	0.45
1:D:468:VAL:HG12	7:D:785:HOH:O	2.17	0.45
1:D:498:ASP:OD1	1:D:498:ASP:N	2.49	0.45
2:E:131:ALA:O	2:E:135:LEU:HB2	2.16	0.45
1:A:108:PRO:CB	1:A:555:ASN:HB2	2.47	0.44
1:A:164:THR:HA	1:A:557:LYS:NZ	2.32	0.44
2:B:14:MET:HG3	2:B:163:TRP:CH2	2.52	0.44
2:B:26:LYS:NZ	7:B:419:HOH:O	2.36	0.44
2:B:86:PRO:HD3	2:B:146:GLY:O	2.17	0.44
2:C:152:TYR:O	2:C:155:ILE:HB	2.17	0.44
1:D:107:ARG:NH2	1:D:552:LYS:HD2	2.33	0.44
1:D:155:ILE:HD12	7:D:957:HOH:O	2.17	0.44
2:E:4:LEU:HG	7:E:553:HOH:O	2.16	0.44
2:E:67:SER:HB3	6:E:301:GSH:O12	2.17	0.44
2:E:97:PHE:CE1	2:E:101:PHE:HE1	2.35	0.44
2:F:66:GLU:O	2:F:70:VAL:HG23	2.17	0.44
2:F:111:PHE:HA	2:F:114:TRP:NE1	2.32	0.44
1:A:313:VAL:HG13	1:A:325:LEU:HD13	1.98	0.44
1:A:485:THR:HG23	7:A:763:HOH:O	2.16	0.44
1:A:503:ASP:OD1	1:A:504:ALA:N	2.49	0.44
2:B:126:LYS:HE3	7:B:463:HOH:O	2.16	0.44
2:C:85:PHE:CE1	2:C:92:ARG:NH2	2.85	0.44
2:C:86:PRO:HB2	2:C:88:ASP:OD1	2.16	0.44
1:D:45:LEU:HD22	1:D:50:LEU:HD12	1.99	0.44
1:D:163:GLY:HA3	1:D:168:ASN:ND2	2.32	0.44
1:D:169:VAL:N	5:D:603:ATP:O3'	2.50	0.44
1:D:197:ASP:OD2	1:D:567:VAL:HG11	2.16	0.44
1:D:402:ARG:NH2	7:D:762:HOH:O	2.30	0.44
1:D:506:TYR:CD2	1:D:510:ARG:HD3	2.51	0.44
2:E:8:LEU:HD13	2:E:44:LEU:HB2	1.99	0.44
2:F:85:PHE:CD1	2:F:85:PHE:N	2.84	0.44
1:A:8:PHE:HE1	1:A:130:ALA:HB2	1.81	0.44
1:A:13:VAL:HB	7:A:747:HOH:O	2.18	0.44
1:A:303:GLY:O	1:A:327:SER:HA	2.17	0.44
1:A:465:TYR:CE1	1:A:559:LEU:HD21	2.52	0.44
1:A:522:VAL:O	1:A:567:VAL:N	2.51	0.44
2:B:4:LEU:HA	2:B:5:PRO:HD3	1.71	0.44
2:C:136:GLU:HA	1:D:92:HIS:HD1	1.83	0.44
1:D:42:ALA:HB1	1:D:44:TYR:HE1	1.82	0.44
1:D:196:PRO:CG	1:D:256:VAL:HG11	2.48	0.44
1:D:451:ARG:O	7:D:737:HOH:O	2.21	0.44

Continued on next page...

Continued from previous page...

Atom-1	Atom-2	Interatomic distance (Å)	Clash overlap (Å)
1:D:521:ARG:HB3	1:D:566:VAL:HG21	1.98	0.44
2:E:98:TRP:CE3	2:E:98:TRP:O	2.71	0.44
1:A:43:ILE:HG22	1:A:46:GLN:HE21	1.82	0.44
1:A:256:VAL:O	7:A:738:HOH:O	2.20	0.44
1:A:435:LYS:HB3	1:A:437:THR:N	2.32	0.44
2:B:126:LYS:O	2:B:129:ILE:HG13	2.17	0.44
2:C:110:GLN:HG2	2:C:167:TYR:CZ	2.52	0.44
2:C:112:LYS:HD2	2:C:120:GLU:OE2	2.18	0.44
2:C:165:GLN:HA	2:C:168:GLU:OE2	2.18	0.44
1:D:44:TYR:H	1:D:44:TYR:HD1	1.62	0.44
1:D:57:PRO:HG2	1:D:58:GLU:OE1	2.17	0.44
1:D:248:GLY:O	1:D:267:LEU:HB3	2.17	0.44
2:E:73:TYR:CE1	2:F:93:ALA:HA	2.52	0.44
2:F:143:PRO:O	2:F:185:TRP:CD1	2.70	0.44
1:A:89:LEU:CD1	1:A:397:GLY:HA2	2.47	0.44
1:A:443:LEU:HA	1:A:446:GLU:HG2	2.00	0.44
1:A:444:SER:HB2	1:A:497:LEU:HD23	1.99	0.44
2:B:145:PHE:HB3	2:B:153:VAL:CG1	2.48	0.44
2:B:183:ILE:O	2:B:187:LYS:HD3	2.18	0.44
2:B:199:LEU:HA	2:B:200:PRO:HD2	1.84	0.44
2:C:140:GLY:O	2:C:181:LYS:NZ	2.46	0.44
1:D:98:SER:HB3	5:D:603:ATP:PB	2.57	0.44
1:D:136:PHE:CE1	1:D:138:ILE:HG23	2.52	0.44
1:D:199:HIS:HA	1:D:525:LYS:HB2	2.00	0.44
1:D:410:ILE:HG23	7:D:783:HOH:O	2.16	0.44
1:D:513:LYS:HD2	1:D:513:LYS:HA	1.66	0.44
2:E:110:GLN:HG2	2:E:167:TYR:CE2	2.51	0.44
1:A:32:LEU:HB2	1:A:360:TYR:CD1	2.52	0.44
1:A:199:HIS:CA	1:A:525:LYS:HB2	2.47	0.44
1:A:222:VAL:HG13	3:A:601:JAA:C06	2.48	0.44
1:A:494:CYS:CB	1:A:520:LEU:HB2	2.47	0.44
1:D:99:LEU:N	1:D:557:LYS:HG2	2.30	0.44
2:E:193:GLU:O	2:E:197:LYS:HD3	2.17	0.44
1:A:77:ILE:HB	1:A:110:PHE:CE1	2.52	0.44
1:A:330:TYR:CE2	1:A:421:PHE:CZ	3.06	0.44
1:A:471:ASP:HA	1:A:472:PRO:HA	1.88	0.44
2:B:192:LYS:HB3	7:B:422:HOH:O	2.18	0.44
2:C:180:PRO:HG3	7:C:492:HOH:O	2.18	0.44
1:D:12:ARG:NH1	7:D:809:HOH:O	2.50	0.44
1:D:45:LEU:HD22	1:D:50:LEU:CD1	2.48	0.44
1:D:147:PHE:CE2	1:D:227:LEU:HD23	2.52	0.44

Continued on next page...

Continued from previous page...

Atom-1	Atom-2	Interatomic distance (Å)	Clash overlap (Å)
1:D:501:PHE:HB2	1:D:506:TYR:CE2	2.52	0.44
2:E:188:ARG:HD3	2:E:188:ARG:HA	1.61	0.44
1:A:111:ILE:HA	1:A:112:PRO:HD3	1.83	0.44
1:A:246:LYS:NZ	1:A:247:ASP:OD1	2.38	0.44
1:A:287:TRP:O	1:A:290:LEU:HG	2.18	0.44
1:A:491:GLN:NE2	1:A:570:TYR:HB3	2.33	0.44
2:B:214:LYS:HE2	2:B:214:LYS:HB3	1.75	0.44
1:D:44:TYR:CD1	1:D:44:TYR:N	2.85	0.44
1:D:57:PRO:HB2	7:D:867:HOH:O	2.18	0.44
1:D:146:GLN:O	7:D:736:HOH:O	2.21	0.44
2:E:143:PRO:HB2	2:E:144:TYR:CD2	2.53	0.44
2:F:104:LYS:HG3	2:F:105:LYS:N	2.22	0.44
1:A:32:LEU:HA	1:A:35:ILE:HG22	2.00	0.44
1:A:193:ILE:HG12	1:A:205:HIS:NE2	2.33	0.44
1:A:287:TRP:HB3	1:A:290:LEU:HG	1.99	0.44
2:C:143:PRO:CA	1:D:87:PRO:HG2	2.33	0.44
1:D:100:SER:HA	1:D:535:PHE:CE1	2.52	0.44
2:E:67:SER:O	2:E:71:VAL:HG12	2.17	0.44
2:F:18:ARG:NH2	2:F:103:ASP:OD1	2.49	0.44
1:A:120:ASN:O	1:A:124:LEU:HB2	2.17	0.43
1:A:223:PHE:CZ	1:A:533:GLU:HA	2.53	0.43
1:A:259:VAL:HB	7:A:738:HOH:O	2.18	0.43
1:A:337:ILE:HD12	1:A:354:VAL:CG2	2.44	0.43
1:A:396:ALA:HB3	7:A:702:HOH:O	2.18	0.43
1:A:475:TYR:CE1	1:A:510:ARG:NH2	2.86	0.43
2:B:136:GLU:HG3	2:B:181:LYS:CD	2.43	0.43
2:C:144:TYR:CE2	2:C:149:SER:HA	2.53	0.43
1:D:143:LYS:HD2	1:D:212:PHE:CD1	2.53	0.43
1:D:434:ASP:CB	1:D:550:CYS:HB3	2.43	0.43
1:A:77:ILE:HG21	1:A:110:PHE:CE1	2.51	0.43
1:A:99:LEU:HD22	1:A:555:ASN:OD1	2.18	0.43
1:A:189:PRO:HG2	1:A:192:VAL:HG23	1.99	0.43
1:A:256:VAL:O	1:A:260:ARG:HG3	2.18	0.43
1:A:464:SER:HB3	7:A:787:HOH:O	2.18	0.43
2:B:130:GLU:O	2:B:134:ILE:HG22	2.18	0.43
2:C:68:LEU:HD23	2:C:68:LEU:HA	1.72	0.43
1:D:136:PHE:O	1:D:136:PHE:CG	2.72	0.43
1:D:199:HIS:HB3	1:D:525:LYS:N	2.33	0.43
1:D:273:LEU:N	1:D:273:LEU:CD1	2.81	0.43
1:D:450:LYS:NZ	2:E:191:GLU:HA	2.33	0.43
1:D:534:HIS:CD2	1:D:557:LYS:HZ3	2.36	0.43

Continued on next page...

Continued from previous page...

Atom-1	Atom-2	Interatomic distance (Å)	Clash overlap (Å)
2:E:19:ALA:HB1	7:E:475:HOH:O	2.19	0.43
2:E:145:PHE:HB3	2:E:153:VAL:HG13	1.99	0.43
2:F:8:LEU:HD13	2:F:44:LEU:HA	1.99	0.43
2:F:86:PRO:HD3	2:F:146:GLY:O	2.19	0.43
2:F:189:CYS:HB3	2:F:195:VAL:HG21	1.99	0.43
1:A:221:ALA:HB3	1:A:227:LEU:HG	1.99	0.43
1:A:414:ASN:HB3	1:A:415:ASN:H	1.61	0.43
1:A:451:ARG:HG2	1:A:451:ARG:HH11	1.83	0.43
2:C:79:PRO:HD2	7:C:403:HOH:O	2.17	0.43
1:D:71:VAL:HA	1:D:74:GLU:OE1	2.18	0.43
1:D:175:PHE:CZ	1:D:179:MET:HG3	2.54	0.43
2:E:86:PRO:HD3	7:E:432:HOH:O	2.18	0.43
6:E:301:GSH:OE1	6:E:301:GSH:HB22	2.17	0.43
2:F:4:LEU:HA	2:F:5:PRO:HD3	1.80	0.43
1:A:87:PRO:HG3	1:A:93:PRO:HD3	2.00	0.43
1:A:108:PRO:HB3	1:A:555:ASN:N	2.33	0.43
1:A:256:VAL:HA	1:A:257:PRO:HD3	1.78	0.43
1:A:312:TYR:HB2	7:A:760:HOH:O	2.17	0.43
1:A:495:ASN:HB3	1:A:499:ARG:HH11	1.82	0.43
2:B:114:TRP:CZ3	2:B:212:TYR:HD2	2.37	0.43
1:D:494:CYS:CB	1:D:520:LEU:HB3	2.48	0.43
1:D:497:LEU:CD1	1:D:520:LEU:HD13	2.49	0.43
1:D:507:VAL:O	1:D:511:LYS:HB2	2.18	0.43
2:E:117:LYS:HE2	7:E:546:HOH:O	2.17	0.43
2:E:184:ALA:HA	2:E:187:LYS:HZ1	1.83	0.43
1:A:150:SER:OG	1:A:167:THR:HA	2.18	0.43
1:A:572:SER:HB3	1:A:575:PHE:CE2	2.53	0.43
2:B:71:VAL:HG13	2:B:152:TYR:HE1	1.83	0.43
2:C:77:ALA:C	2:C:79:PRO:HD3	2.39	0.43
1:D:42:ALA:HB1	1:D:44:TYR:CE1	2.53	0.43
1:D:488:ASP:OD1	2:E:176:GLU:OE1	2.37	0.43
2:E:126:LYS:O	2:E:129:ILE:HG13	2.19	0.43
1:A:149:PHE:HB2	1:A:530:LYS:HE2	1.98	0.43
1:A:235:GLU:HA	1:A:287:TRP:CZ2	2.54	0.43
2:C:135:LEU:HD23	7:C:466:HOH:O	2.18	0.43
2:C:202:SER:O	2:C:206:VAL:HB	2.18	0.43
1:D:176:LYS:HB3	7:D:880:HOH:O	2.17	0.43
1:D:198:VAL:CG2	1:D:524:ALA:HB3	2.49	0.43
1:D:199:HIS:HE2	1:D:484:GLU:CG	2.32	0.43
1:D:368:GLU:OE2	1:D:368:GLU:HA	2.17	0.43
1:D:435:LYS:HA	1:D:436:ASN:O	2.18	0.43

Continued on next page...

Continued from previous page...

Atom-1	Atom-2	Interatomic distance (Å)	Clash overlap (Å)
1:D:489:VAL:O	1:D:492:ASP:HB2	2.18	0.43
2:E:24:ARG:HG3	2:E:30:PHE:CZ	2.53	0.43
2:E:128:PHE:CE1	2:E:175:ILE:HG22	2.53	0.43
2:F:201:ASP:O	2:F:204:LYS:HG2	2.19	0.43
1:A:308:SER:CB	1:A:424:ARG:HB3	2.34	0.43
1:A:492:ASP:OD1	2:B:183:ILE:HG21	2.19	0.43
1:A:528:PHE:O	1:A:532:GLN:HG3	2.19	0.43
1:A:559:LEU:HD12	1:A:562:LEU:CD2	2.44	0.43
2:B:36:ASP:O	2:B:39:ASN:N	2.50	0.43
2:B:211:GLU:O	2:B:214:LYS:HG2	2.19	0.43
2:C:181:LYS:NZ	1:D:95:PRO:HD3	2.34	0.43
1:D:163:GLY:HA3	1:D:168:ASN:HD21	1.83	0.43
1:D:233:THR:OG1	1:D:525:LYS:NZ	2.51	0.43
2:E:32:TYR:HD1	2:E:34:GLU:OE2	2.00	0.43
2:F:5:PRO:HD2	2:F:29:GLU:O	2.19	0.43
2:F:204:LYS:HB3	2:F:204:LYS:HE2	1.64	0.43
1:A:87:PRO:C	1:A:88:ILE:HG13	2.38	0.43
1:A:239:GLU:O	1:A:242:VAL:HG12	2.19	0.43
1:A:398:LEU:HD13	1:A:401:TYR:CD2	2.53	0.43
1:A:491:GLN:OE1	1:A:572:SER:HA	2.19	0.43
2:B:158:ILE:HA	7:B:464:HOH:O	2.18	0.43
2:C:106:PHE:CE1	2:C:135:LEU:HD12	2.54	0.43
1:D:280:LYS:NZ	1:D:293:ALA:HB1	2.34	0.43
1:D:291:ILE:O	1:D:295:PHE:N	2.38	0.43
2:E:17:MET:HE1	2:E:163:TRP:HH2	1.83	0.43
2:E:84:PHE:HD1	2:E:85:PHE:N	2.16	0.43
1:A:441:LEU:HG	7:A:787:HOH:O	2.19	0.43
1:A:502:ILE:H	1:A:502:ILE:HG13	1.41	0.43
1:A:549:ARG:HD3	1:A:549:ARG:HA	1.76	0.43
1:A:559:LEU:HD12	1:A:559:LEU:HA	1.72	0.43
2:B:10:TYR:OH	2:B:208:TYR:OH	2.33	0.43
2:B:26:LYS:HE2	2:B:75:ASP:HA	2.00	0.43
2:B:161:SER:O	7:B:426:HOH:O	2.21	0.43
1:D:74:GLU:O	1:D:78:LYS:HB2	2.19	0.43
1:D:97:ILE:HD11	1:D:556:ALA:HB2	2.00	0.43
1:D:387:GLU:HB3	1:D:406:VAL:HG23	2.01	0.43
2:E:73:TYR:HE1	2:F:96:ARG:HH11	1.66	0.43
2:F:17:MET:SD	2:F:200:PRO:HD2	2.58	0.43
1:A:146:GLN:HA	1:A:220:PHE:O	2.19	0.43
1:A:574:ALA:O	1:A:575:PHE:CG	2.71	0.43
2:C:88:ASP:HA	2:C:89:PRO:HD2	1.84	0.43

Continued on next page...

Continued from previous page...

Atom-1	Atom-2	Interatomic distance (Å)	Clash overlap (Å)
2:C:113:VAL:HG22	2:C:128:PHE:CD2	2.54	0.43
1:D:80:MET:HG2	1:D:86:SER:O	2.19	0.43
1:D:196:PRO:HG2	1:D:256:VAL:HG11	1.99	0.43
1:D:440:ASP:CG	1:D:502:ILE:H	2.22	0.43
1:D:450:LYS:HE2	1:D:450:LYS:HB3	1.66	0.43
2:E:6:ILE:HD13	2:E:6:ILE:HA	1.84	0.43
2:F:139:LEU:HD11	2:F:144:TYR:O	2.18	0.43
2:F:193:GLU:HA	2:F:196:SER:HB3	2.01	0.43
1:A:14:ILE:HG12	1:A:131:PHE:CZ	2.54	0.42
1:A:162:VAL:CG1	1:A:556:ALA:HB1	2.49	0.42
1:A:199:HIS:HB3	1:A:525:LYS:H	1.84	0.42
1:A:472:PRO:HG3	7:A:837:HOH:O	2.17	0.42
1:A:569:SER:C	1:A:570:TYR:CD2	2.92	0.42
2:C:6:ILE:O	2:C:57:LEU:HA	2.19	0.42
2:C:184:ALA:HB1	1:D:85:THR:HB	1.99	0.42
1:D:75:PRO:O	1:D:79:ARG:HG3	2.19	0.42
1:D:150:SER:HB3	1:D:170:TYR:HB2	2.00	0.42
1:D:251:SER:OG	1:D:253:ARG:HB3	2.19	0.42
2:E:23:LEU:HD23	2:E:74:VAL:HG22	2.01	0.42
2:F:162:SER:HA	7:F:502:HOH:O	2.19	0.42
1:A:98:SER:CB	5:A:603:ATP:O2B	2.66	0.42
1:A:105:GLN:CA	1:A:430:SER:HB2	2.48	0.42
1:A:424:ARG:HB2	1:A:545:PHE:CB	2.49	0.42
1:A:451:ARG:O	1:A:454:GLU:HG3	2.19	0.42
1:A:510:ARG:NH1	1:A:515:ILE:HG23	2.34	0.42
1:A:568:SER:HB2	1:A:570:TYR:OH	2.19	0.42
2:B:129:ILE:HA	2:B:132:VAL:HG12	2.00	0.42
1:D:109:LYS:HD3	1:D:109:LYS:HA	1.46	0.42
1:D:282:MET:HB3	7:D:766:HOH:O	2.19	0.42
1:D:313:VAL:HG13	1:D:325:LEU:CD1	2.49	0.42
1:D:464:SER:O	1:D:551:VAL:N	2.45	0.42
2:E:89:PRO:O	2:E:92:ARG:HB2	2.19	0.42
2:E:114:TRP:CD1	2:E:167:TYR:CE1	3.07	0.42
2:E:133:LYS:HE2	2:E:133:LYS:HB3	1.73	0.42
1:A:125:PHE:HB3	1:A:182:ILE:HD13	2.02	0.42
1:A:455:GLU:O	1:A:456:LYS:HB2	2.17	0.42
1:A:456:LYS:HG3	7:B:424:HOH:O	2.18	0.42
1:A:478:PHE:CE2	1:A:521:ARG:HB2	2.55	0.42
2:C:18:ARG:HE	2:C:67:SER:CB	2.33	0.42
2:C:139:LEU:HB3	1:D:92:HIS:HB2	2.01	0.42
2:C:140:GLY:C	1:D:92:HIS:N	2.73	0.42

Continued on next page...

Continued from previous page...

Atom-1	Atom-2	Interatomic distance (Å)	Clash overlap (Å)
2:C:142:LYS:HB3	1:D:91:GLY:HA2	1.98	0.42
1:D:24:ALA:O	1:D:28:GLN:HG3	2.19	0.42
1:D:314:PRO:HA	1:D:317:ARG:HB2	2.01	0.42
1:D:451:ARG:CB	2:E:187:LYS:HD2	2.50	0.42
2:E:71:VAL:HG12	2:E:71:VAL:H	1.57	0.42
2:E:90:TYR:CD2	2:F:62:LYS:HB3	2.54	0.42
2:E:98:TRP:CH2	2:E:102:VAL:HG22	2.55	0.42
2:E:153:VAL:HG23	2:E:156:SER:HB2	2.02	0.42
2:F:7:LEU:HD11	2:F:55:PRO:HB2	2.01	0.42
1:A:116:GLU:HB2	7:A:725:HOH:O	2.18	0.42
1:A:246:LYS:CG	1:A:271:PRO:HA	2.49	0.42
1:A:370:GLY:HA2	1:A:371:GLU:HA	1.79	0.42
1:A:461:ASP:OD1	1:A:462:PHE:N	2.47	0.42
2:B:26:LYS:HD2	2:B:74:VAL:CG1	2.46	0.42
1:D:169:VAL:HG22	5:D:603:ATP:O2'	2.19	0.42
1:D:262:ALA:O	1:D:266:LEU:HG	2.20	0.42
1:D:323:LEU:HA	1:D:324:PRO:HD3	1.85	0.42
1:D:403:LEU:HD23	1:D:540:SER:OG	2.18	0.42
2:E:90:TYR:CE2	2:F:62:LYS:HB3	2.54	0.42
1:A:200:GLN:NE2	1:A:254:ILE:HG23	2.34	0.42
1:A:549:ARG:NH2	7:A:812:HOH:O	2.52	0.42
2:B:117:LYS:HA	2:B:121:GLN:HB2	2.01	0.42
2:C:115:GLY:HA3	7:C:425:HOH:O	2.19	0.42
1:D:8:PHE:CD1	1:D:182:ILE:HG22	2.54	0.42
1:D:8:PHE:HB2	1:D:126:ARG:HH12	1.84	0.42
1:D:146:GLN:HG2	1:D:220:PHE:HD2	1.85	0.42
1:D:164:THR:O	1:D:168:ASN:HB2	2.19	0.42
1:D:207:LEU:HD21	1:D:263:MET:HE1	2.01	0.42
1:D:210:ILE:HG23	1:D:213:ARG:NH2	2.34	0.42
1:D:407:VAL:HB	1:D:421:PHE:CE1	2.55	0.42
1:A:199:HIS:HD2	1:A:524:ALA:CB	2.32	0.42
2:B:32:TYR:HD1	2:B:34:GLU:OE2	1.99	0.42
2:C:142:LYS:N	1:D:91:GLY:C	2.72	0.42
1:D:152:LYS:CG	1:D:561:ILE:HA	2.44	0.42
1:D:494:CYS:SG	1:D:495:ASN:N	2.92	0.42
1:D:523:VAL:HB	7:D:722:HOH:O	2.19	0.42
2:E:5:PRO:HG2	2:E:28:VAL:CG2	2.50	0.42
2:F:18:ARG:N	2:F:159:THR:HG21	2.34	0.42
1:A:77:ILE:CG2	1:A:110:PHE:CE1	3.03	0.42
1:A:401:TYR:HE2	1:A:403:LEU:HD13	1.85	0.42
1:A:551:VAL:HG12	1:A:552:LYS:O	2.20	0.42

Continued on next page...

Continued from previous page...

Atom-1	Atom-2	Interatomic distance (Å)	Clash overlap (Å)
2:B:10:TYR:CG	2:B:12:PRO:HD2	2.54	0.42
2:C:113:VAL:HG11	2:C:167:TYR:CG	2.54	0.42
1:D:136:PHE:O	1:D:136:PHE:CD2	2.73	0.42
1:D:224:ALA:O	1:D:228:VAL:HG23	2.19	0.42
1:D:330:TYR:O	1:D:338:ALA:N	2.35	0.42
1:D:530:LYS:HD2	1:D:561:ILE:CD1	2.50	0.42
2:E:54:ILE:HG23	7:E:424:HOH:O	2.19	0.42
2:E:69:ASN:HD21	2:F:97:PHE:HA	1.85	0.42
2:E:92:ARG:NE	2:F:76:GLU:OE2	2.53	0.42
2:E:104:LYS:NZ	7:E:429:HOH:O	2.06	0.42
2:E:159:THR:HA	2:E:199:LEU:HD21	2.01	0.42
2:F:7:LEU:O	2:F:33:ARG:HB2	2.19	0.42
1:A:79:ARG:HB2	7:A:752:HOH:O	2.20	0.42
1:A:315:LYS:HA	1:A:315:LYS:HD2	1.87	0.42
1:A:330:TYR:CE2	1:A:539:GLY:O	2.72	0.42
2:B:98:TRP:HE3	2:B:101:PHE:CB	2.30	0.42
2:B:142:LYS:HG2	2:B:144:TYR:O	2.20	0.42
2:C:62:LYS:HE3	7:C:522:HOH:O	2.18	0.42
2:C:147:GLY:HA2	7:C:409:HOH:O	2.20	0.42
1:D:76:TYR:HD2	1:D:88:ILE:CG2	2.30	0.42
1:D:187:CYS:HB3	1:D:208:SER:O	2.18	0.42
1:D:315:LYS:HG3	1:D:319:TYR:CE2	2.55	0.42
1:D:529:ARG:HG2	7:D:774:HOH:O	2.20	0.42
2:E:130:GLU:O	2:E:134:ILE:HG22	2.20	0.42
2:F:85:PHE:HB3	2:F:86:PRO:HD2	2.01	0.42
2:F:145:PHE:HB3	2:F:153:VAL:HB	2.01	0.42
1:A:155:ILE:HD12	1:A:161:PRO:HG3	2.02	0.42
1:A:405:ASP:OD1	1:A:541:SER:HB3	2.19	0.42
2:B:66:GLU:HB2	2:B:69:ASN:HB2	2.00	0.42
2:B:144:TYR:HB3	2:B:154:ASP:CG	2.40	0.42
2:C:31:GLU:HG3	7:C:542:HOH:O	2.19	0.42
2:C:107:THR:HA	2:C:110:GLN:HB3	2.02	0.42
1:D:338:ALA:HA	1:D:354:VAL:HA	2.02	0.42
1:D:365:PRO:HG2	1:D:374:GLU:CD	2.40	0.42
2:F:45:LEU:HD21	7:F:595:HOH:O	2.20	0.42
2:F:214:LYS:HB3	2:F:214:LYS:HE2	1.65	0.42
1:A:124:LEU:HD13	1:A:336:TRP:CD2	2.55	0.42
1:A:150:SER:HB2	1:A:170:TYR:HB2	2.02	0.42
1:A:462:PHE:O	1:A:549:ARG:NH1	2.53	0.42
1:A:557:LYS:HZ3	5:A:603:ATP:PG	2.37	0.42
2:B:96:ARG:NH1	7:B:427:HOH:O	2.16	0.42

Continued on next page...

Continued from previous page...

Atom-1	Atom-2	Interatomic distance (Å)	Clash overlap (Å)
1:D:61:PHE:CD1	1:D:65:VAL:HG21	2.55	0.42
1:D:136:PHE:CE1	1:D:138:ILE:CG2	3.03	0.42
1:D:213:ARG:NH1	1:D:213:ARG:CB	2.83	0.42
1:D:310:GLU:HB3	1:D:311:PRO:HD3	2.02	0.42
1:D:435:LYS:HA	1:D:436:ASN:C	2.40	0.42
1:D:494:CYS:HB3	1:D:520:LEU:HB3	2.02	0.42
1:D:551:VAL:HG11	1:D:559:LEU:HG	2.01	0.42
2:E:5:PRO:HB3	2:E:57:LEU:HD11	2.02	0.42
2:E:12:PRO:O	2:E:163:TRP:HZ2	2.03	0.42
2:E:68:LEU:HA	2:E:71:VAL:CG1	2.50	0.42
2:E:72:GLN:C	7:E:403:HOH:O	2.58	0.42
2:E:211:GLU:O	2:E:214:LYS:HG2	2.20	0.42
2:F:158:ILE:HD12	2:F:161:SER:OG	2.20	0.42
1:A:287:TRP:HE3	1:A:290:LEU:HD11	1.84	0.41
1:A:287:TRP:CE3	1:A:290:LEU:HD11	2.55	0.41
1:A:372:GLY:O	1:A:373:GLU:HG2	2.19	0.41
1:A:424:ARG:HB2	1:A:545:PHE:HB3	2.01	0.41
2:B:34:GLU:CD	2:B:34:GLU:N	2.73	0.41
2:B:84:PHE:HB2	2:B:152:TYR:N	2.35	0.41
2:B:152:TYR:CD1	7:B:469:HOH:O	2.73	0.41
2:C:7:LEU:HD11	2:C:55:PRO:HB2	2.02	0.41
2:C:95:ALA:HB1	2:C:152:TYR:HD2	1.85	0.41
2:C:141:ASP:HB3	1:D:94:VAL:HG12	2.01	0.41
1:D:323:LEU:HA	1:D:323:LEU:HD12	1.69	0.41
1:D:368:GLU:HB2	1:D:372:GLY:HA2	2.00	0.41
1:D:527:THR:HB	7:D:708:HOH:O	2.19	0.41
2:E:24:ARG:NH1	2:E:30:PHE:HZ	2.17	0.41
2:F:65:CYS:O	2:F:69:ASN:HB3	2.20	0.41
1:A:207:LEU:HD23	1:A:211:LEU:CD1	2.50	0.41
1:A:365:PRO:HD2	1:A:374:GLU:O	2.20	0.41
1:D:32:LEU:HB2	1:D:360:TYR:HB2	2.01	0.41
1:D:289:GLY:C	1:D:292:PRO:HD2	2.41	0.41
1:D:475:TYR:HB2	1:D:518:LEU:CD1	2.50	0.41
2:E:142:LYS:HG2	2:E:144:TYR:H	1.85	0.41
2:F:33:ARG:HH22	2:F:43:LEU:HD22	1.85	0.41
1:A:8:PHE:HD1	1:A:126:ARG:HG3	1.85	0.41
1:A:68:VAL:HG23	1:A:72:GLU:HB2	2.03	0.41
1:A:149:PHE:O	1:A:166:THR:HB	2.20	0.41
1:A:456:LYS:HD2	7:B:401:HOH:O	2.18	0.41
2:B:110:GLN:HA	2:B:113:VAL:HG12	2.02	0.41
2:B:151:GLY:N	2:B:154:ASP:OD2	2.53	0.41

Continued on next page...

Continued from previous page...

Atom-1	Atom-2	Interatomic distance (Å)	Clash overlap (Å)
1:D:65:VAL:O	1:D:400:ARG:NH1	2.54	0.41
1:D:123:GLN:OE1	7:D:739:HOH:O	2.22	0.41
1:D:149:PHE:CE1	1:D:205:HIS:CD2	3.08	0.41
1:D:216:VAL:HG11	1:D:295:PHE:CD2	2.54	0.41
1:D:403:LEU:HB2	7:D:765:HOH:O	2.21	0.41
1:D:496:CYS:N	1:D:499:ARG:NH1	2.68	0.41
2:F:40:LYS:HE2	2:F:40:LYS:HB2	1.79	0.41
2:F:51:HIS:HB2	7:F:495:HOH:O	2.20	0.41
2:F:110:GLN:O	2:F:114:TRP:CD1	2.73	0.41
1:A:42:ALA:HB1	1:A:89:LEU:HA	2.03	0.41
1:A:233:THR:O	1:A:237:VAL:HG22	2.21	0.41
1:A:364:LEU:HA	1:A:365:PRO:HD3	1.96	0.41
2:C:10:TYR:CG	2:C:12:PRO:HD2	2.55	0.41
1:D:45:LEU:HD12	7:D:756:HOH:O	2.19	0.41
1:D:126:ARG:NH2	7:D:812:HOH:O	2.53	0.41
1:D:142:GLY:O	1:D:185:PRO:HD2	2.20	0.41
1:D:168:ASN:CB	5:D:603:ATP:H5'2	2.44	0.41
1:D:169:VAL:O	1:D:175:PHE:HB2	2.20	0.41
1:D:523:VAL:HG22	1:D:524:ALA:N	2.35	0.41
1:D:543:GLY:O	1:D:544:GLN:NE2	2.39	0.41
2:E:81:LYS:HG3	2:E:82:ASN:H	1.85	0.41
2:E:92:ARG:HB3	7:E:415:HOH:O	2.20	0.41
2:E:98:TRP:O	2:E:102:VAL:HG23	2.20	0.41
2:F:15:PHE:HB3	2:F:67:SER:CB	2.48	0.41
2:F:51:HIS:CE1	7:F:425:HOH:O	2.74	0.41
1:A:452:LEU:HD22	1:A:479:TRP:CZ3	2.55	0.41
2:B:76:GLU:CG	2:C:89:PRO:HB3	2.50	0.41
2:C:114:TRP:O	7:C:415:HOH:O	2.22	0.41
1:D:97:ILE:CD1	1:D:110:PHE:CD1	3.04	0.41
1:D:107:ARG:HD3	1:D:434:ASP:N	2.36	0.41
1:D:388:TYR:OH	7:D:724:HOH:O	2.12	0.41
1:A:231:PHE:O	1:A:234:PHE:HB2	2.20	0.41
1:A:476:ALA:HA	1:A:519:GLU:O	2.21	0.41
1:A:541:SER:HB2	1:A:544:GLN:CG	2.50	0.41
2:C:18:ARG:NH1	2:C:55:PRO:HG2	2.36	0.41
1:D:33:LYS:NZ	7:D:813:HOH:O	2.54	0.41
1:D:439:ARG:O	1:D:443:LEU:HB2	2.20	0.41
1:D:444:SER:HA	1:D:500:ALA:CB	2.51	0.41
1:D:449:ALA:N	1:D:479:TRP:HH2	2.18	0.41
1:D:492:ASP:O	1:D:495:ASN:HB2	2.20	0.41
1:D:499:ARG:C	2:E:188:ARG:NH1	2.65	0.41

Continued on next page...

Continued from previous page...

Atom-1	Atom-2	Interatomic distance (Å)	Clash overlap (Å)
2:E:33:ARG:HH22	2:E:41:SER:CB	2.31	0.41
2:F:9:ASP:OD1	2:F:16:GLY:HA3	2.21	0.41
1:A:22:ARG:HD2	1:A:414:ASN:HD22	1.84	0.41
1:A:128:ALA:HB2	1:A:329:ASP:OD2	2.19	0.41
1:A:235:GLU:HG2	1:A:287:TRP:CD2	2.56	0.41
1:A:291:ILE:N	1:A:292:PRO:HD2	2.35	0.41
1:A:359:GLY:HA2	7:A:808:HOH:O	2.21	0.41
2:B:84:PHE:CE2	7:B:469:HOH:O	2.73	0.41
2:B:92:ARG:HB3	2:B:96:ARG:NH2	2.35	0.41
2:B:102:VAL:O	2:B:107:THR:HG23	2.21	0.41
2:C:23:LEU:HD23	2:C:30:PHE:CG	2.56	0.41
1:D:43:ILE:HG13	1:D:44:TYR:N	2.36	0.41
1:D:107:ARG:CZ	1:D:552:LYS:HD2	2.50	0.41
2:F:5:PRO:HB3	2:F:57:LEU:HD11	2.03	0.41
1:A:35:ILE:HD12	1:A:395:TYR:CD1	2.56	0.41
1:A:108:PRO:HB2	1:A:554:SER:HB2	2.01	0.41
1:A:148:ILE:O	1:A:148:ILE:HG13	2.20	0.41
1:A:451:ARG:CG	1:A:489:VAL:HB	2.50	0.41
2:B:7:LEU:HA	2:B:56:VAL:O	2.21	0.41
2:B:10:TYR:HD1	7:B:449:HOH:O	2.03	0.41
2:B:98:TRP:CH2	2:B:102:VAL:HG22	2.55	0.41
2:B:115:GLY:O	2:B:116:LYS:HD2	2.21	0.41
2:C:98:TRP:HA	2:C:101:PHE:HB3	2.01	0.41
1:D:10:MET:HE3	1:D:133:ASN:HB2	2.03	0.41
2:E:140:GLY:N	2:E:181:LYS:NZ	2.69	0.41
2:F:154:ASP:HB3	7:F:490:HOH:O	2.21	0.41
1:A:81:VAL:HG22	1:A:97:ILE:CD1	2.50	0.41
1:A:229:HIS:HA	7:A:955:HOH:O	2.21	0.41
1:A:313:VAL:O	1:A:317:ARG:N	2.41	0.41
2:B:23:LEU:O	2:B:28:VAL:HG12	2.21	0.41
2:B:85:PHE:CD2	2:B:92:ARG:HG2	2.56	0.41
2:B:96:ARG:NH2	7:B:421:HOH:O	2.54	0.41
2:B:112:LYS:HA	2:B:112:LYS:HD3	1.93	0.41
2:B:142:LYS:HG2	2:B:144:TYR:H	1.85	0.41
2:C:142:LYS:HB3	1:D:91:GLY:O	2.21	0.41
2:C:154:ASP:HA	2:C:185:TRP:HZ2	1.86	0.41
1:D:101:SER:HB3	1:D:535:PHE:CD2	2.56	0.41
1:D:163:GLY:HA2	1:D:560:GLN:CG	2.50	0.41
1:D:225:HIS:CE1	1:D:529:ARG:HG3	2.56	0.41
1:D:229:HIS:CD2	1:D:525:LYS:HE3	2.56	0.41
1:D:311:PRO:O	1:D:314:PRO:HD2	2.21	0.41

Continued on next page...

Continued from previous page...

Atom-1	Atom-2	Interatomic distance (Å)	Clash overlap (Å)
1:D:487:GLU:CA	1:D:570:TYR:HH	2.31	0.41
1:D:495:ASN:HD21	1:D:574:ALA:H	1.66	0.41
2:E:62:LYS:HB3	2:F:90:TYR:CE1	2.56	0.41
2:E:72:GLN:HA	2:E:84:PHE:CE2	2.56	0.41
2:E:97:PHE:HD1	2:F:66:GLU:OE2	2.04	0.41
2:E:132:VAL:HG22	2:E:179:SER:HB2	2.02	0.41
2:E:184:ALA:HA	2:E:187:LYS:HZ2	1.84	0.41
1:A:22:ARG:HD2	1:A:414:ASN:ND2	2.36	0.41
1:A:166:THR:HA	4:A:602:LEU:HD22	2.03	0.41
1:A:170:TYR:OH	4:A:602:LEU:CD1	2.69	0.41
1:A:485:THR:HG22	1:A:486:ASN:N	2.26	0.41
1:A:487:GLU:HG2	1:A:570:TYR:CE1	2.56	0.41
2:C:7:LEU:HD23	2:C:32:TYR:HD2	1.85	0.41
2:C:17:MET:HG2	2:C:20:ARG:CZ	2.51	0.41
2:C:125:LYS:HD2	2:C:171:GLY:O	2.21	0.41
1:D:101:SER:N	1:D:535:PHE:CE1	2.89	0.41
1:D:132:ARG:NH2	7:D:814:HOH:O	2.54	0.41
1:D:146:GLN:HA	1:D:220:PHE:O	2.21	0.41
1:D:250:LEU:HD11	1:D:260:ARG:NH1	2.36	0.41
1:D:451:ARG:CZ	1:D:489:VAL:HG12	2.50	0.41
1:D:480:GLU:HB2	1:D:528:PHE:HD2	1.86	0.41
2:E:73:TYR:N	7:E:403:HOH:O	2.55	0.41
2:F:195:VAL:O	2:F:199:LEU:HB2	2.21	0.41
1:A:74:GLU:O	1:A:78:LYS:HB2	2.20	0.40
1:A:80:MET:SD	1:A:94:VAL:HG13	2.61	0.40
1:A:317:ARG:NH2	7:A:815:HOH:O	2.54	0.40
1:A:548:PRO:HB2	1:A:555:ASN:HD21	1.86	0.40
2:B:73:TYR:HE1	2:C:96:ARG:HH11	1.69	0.40
2:B:158:ILE:CD1	2:B:189:CYS:HB2	2.44	0.40
2:C:128:PHE:CD1	2:C:129:ILE:N	2.89	0.40
1:D:94:VAL:HA	1:D:95:PRO:HD3	1.82	0.40
1:D:136:PHE:HD1	1:D:299:LYS:CB	2.34	0.40
1:D:405:ASP:OD1	1:D:543:GLY:O	2.39	0.40
1:D:499:ARG:NH1	2:E:184:ALA:HB1	2.35	0.40
2:E:158:ILE:N	7:E:449:HOH:O	2.53	0.40
2:F:112:LYS:HD2	2:F:116:LYS:HZ3	1.86	0.40
1:A:132:ARG:O	1:A:136:PHE:N	2.43	0.40
1:A:439:ARG:HD3	7:A:1020:HOH:O	2.20	0.40
2:B:62:LYS:HA	2:B:63:PRO:HD2	1.93	0.40
2:C:14:MET:HG3	2:C:163:TRP:NE1	2.36	0.40
2:C:144:TYR:HB2	1:D:41:SER:HB3	2.03	0.40

Continued on next page...

Continued from previous page...

Atom-1	Atom-2	Interatomic distance (Å)	Clash overlap (Å)
1:D:121:THR:HG23	3:D:601:JAA:C13	2.51	0.40
1:D:298:ALA:HB1	7:D:717:HOH:O	2.21	0.40
1:D:363:PHE:HE2	1:D:407:VAL:HG21	1.85	0.40
1:D:522:VAL:HA	7:D:764:HOH:O	2.20	0.40
2:E:73:TYR:HE1	2:F:93:ALA:HA	1.87	0.40
2:E:113:VAL:O	2:E:170:PHE:CD2	2.75	0.40
2:E:214:LYS:HB3	2:E:214:LYS:HE2	1.81	0.40
2:F:110:GLN:HE21	2:F:167:TYR:HE1	1.69	0.40
2:B:9:ASP:HA	2:B:54:ILE:HD13	2.03	0.40
2:B:122:GLU:HG3	2:B:125:LYS:HE2	2.03	0.40
1:D:107:ARG:HG3	1:D:433:ILE:HD12	2.04	0.40
2:E:40:LYS:HB3	2:E:44:LEU:HD23	2.03	0.40
2:E:93:ALA:HA	2:F:69:ASN:OD1	2.20	0.40
1:A:106:GLY:CA	1:A:432:ASN:HD22	2.35	0.40
1:A:113:PHE:HB2	5:A:603:ATP:O1A	2.21	0.40
1:A:198:VAL:HG23	1:A:524:ALA:CB	2.35	0.40
1:A:233:THR:O	1:A:236:GLN:HB2	2.21	0.40
1:A:301:VAL:HB	1:A:325:LEU:CD2	2.51	0.40
1:A:389:GLU:CD	1:A:402:ARG:HH21	2.22	0.40
1:A:494:CYS:HB2	1:A:520:LEU:HB2	2.04	0.40
1:A:550:CYS:HB2	7:A:787:HOH:O	2.22	0.40
4:A:602:LEU:HD23	5:A:603:ATP:H2	1.87	0.40
2:B:114:TRP:HD1	2:B:167:TYR:CE1	2.40	0.40
2:B:191:GLU:HG2	7:B:453:HOH:O	2.20	0.40
1:D:167:THR:CG2	1:D:171:ARG:HD2	2.50	0.40
1:D:213:ARG:CD	1:D:294:LEU:O	2.66	0.40
1:D:305:MET:HE1	1:D:316:LEU:HD23	2.03	0.40
1:D:534:HIS:CE1	1:D:535:PHE:CE1	3.09	0.40
2:E:33:ARG:HH12	2:E:41:SER:HB2	1.86	0.40
2:E:170:PHE:CE1	2:E:213:ARG:CZ	3.05	0.40
2:F:183:ILE:O	2:F:186:ALA:HB3	2.21	0.40
2:F:192:LYS:HD2	2:F:192:LYS:HA	1.71	0.40
1:A:98:SER:CA	1:A:556:ALA:HB3	2.51	0.40
1:A:254:ILE:HG22	7:A:738:HOH:O	2.22	0.40
1:A:256:VAL:HG22	1:A:259:VAL:HG23	2.03	0.40
1:A:478:PHE:CG	1:A:562:LEU:HG	2.57	0.40
1:A:520:LEU:HD23	7:A:930:HOH:O	2.21	0.40
2:B:22:ALA:HA	2:B:155:ILE:HD13	2.04	0.40
2:B:35:GLU:O	7:B:433:HOH:O	2.22	0.40
2:B:128:PHE:CD1	2:B:128:PHE:C	2.94	0.40
1:D:75:PRO:HG2	1:D:76:TYR:CD1	2.55	0.40

Continued on next page...

Continued from previous page...

Atom-1	Atom-2	Interatomic distance (Å)	Clash overlap (Å)
1:D:171:ARG:HB2	7:D:930:HOH:O	2.21	0.40
1:D:237:VAL:O	1:D:241:ILE:HG13	2.21	0.40
2:E:9:ASP:HB2	2:E:20:ARG:HH21	1.87	0.40
2:E:145:PHE:HB3	2:E:153:VAL:CG1	2.51	0.40
2:E:164:PHE:HD2	2:E:183:ILE:CD1	2.33	0.40
2:F:43:LEU:HD12	2:F:43:LEU:HA	1.82	0.40

All (32) symmetry-related close contacts are listed below. The label for Atom-2 includes the symmetry operator and encoded unit-cell translations to be applied.

Atom-1	Atom-2	Interatomic distance (Å)	Clash overlap (Å)
1:A:214:ASP:OD2	1:A:475:TYR:OH[1_565]	1.83	0.37
1:A:211:LEU:O	1:A:509:SER:OG[1_565]	1.91	0.29
1:D:211:LEU:O	1:D:509:SER:OG[1_565]	1.92	0.28
1:A:270:ASN:O	1:A:511:LYS:NZ[1_565]	1.96	0.24
1:D:272:GLU:OE2	1:D:495:ASN:O[1_565]	2.01	0.19
2:E:37:PHE:O	2:F:29:GLU:OE2[1_565]	2.03	0.17
7:E:473:HOH:O	7:F:474:HOH:O[1_565]	2.03	0.17
7:A:823:HOH:O	7:F:556:HOH:O[1_454]	2.04	0.16
7:B:511:HOH:O	7:C:448:HOH:O[1_565]	2.06	0.14
2:C:38:SER:O	7:B:403:HOH:O[1_655]	2.08	0.12
1:A:213:ARG:NH1	1:A:436:ASN:OD1[1_565]	2.09	0.11
1:A:22:ARG:NH2	2:F:173:PHE:O[1_354]	2.10	0.10
7:D:705:HOH:O	7:E:489:HOH:O[1_565]	2.12	0.08
7:B:475:HOH:O	7:C:416:HOH:O[1_565]	2.14	0.06
2:C:168:GLU:O	1:D:22:ARG:NE[1_655]	2.14	0.06
7:E:565:HOH:O	7:F:470:HOH:O[1_565]	2.14	0.06
7:E:674:HOH:O	7:E:714:HOH:O[1_665]	2.14	0.06
2:C:173:PHE:O	1:D:22:ARG:NH2[1_655]	2.15	0.05
7:B:658:HOH:O	7:C:614:HOH:O[1_565]	2.16	0.04
7:D:906:HOH:O	7:E:413:HOH:O[1_455]	2.16	0.04
1:D:297:ASN:ND2	1:D:435:LYS:O[1_565]	2.17	0.03
7:D:1110:HOH:O	7:D:1142:HOH:O[1_565]	2.17	0.03
1:A:213:ARG:NE	1:A:503:ASP:OD2[1_565]	2.18	0.02
7:B:438:HOH:O	7:C:499:HOH:O[1_565]	2.18	0.02
7:B:494:HOH:O	7:C:471:HOH:O[1_565]	2.18	0.02
1:A:51:ASN:ND2	2:F:87:SER:OG[1_454]	2.19	0.01
1:A:107:ARG:NH1	7:A:733:HOH:O[1_545]	2.19	0.01
7:A:741:HOH:O	7:F:516:HOH:O[1_454]	2.19	0.01
7:B:546:HOH:O	7:C:594:HOH:O[1_565]	2.19	0.01

Continued on next page...

Continued from previous page...

Atom-1	Atom-2	Interatomic distance (Å)	Clash overlap (Å)
1:D:214:ASP:OD2	1:D:475:TYR:OH[1_565]	2.19	0.01
7:D:705:HOH:O	7:E:406:HOH:O[1_565]	2.19	0.01
7:D:1212:HOH:O	7:E:667:HOH:O[1_455]	2.19	0.01

5.3 Torsion angles [i](#)

5.3.1 Protein backbone [i](#)

In the following table, the Percentiles column shows the percent Ramachandran outliers of the chain as a percentile score with respect to all X-ray entries followed by that with respect to entries of similar resolution.

The Analysed column shows the number of residues for which the backbone conformation was analysed, and the total number of residues.

Mol	Chain	Analysed	Favoured	Allowed	Outliers	Percentiles	
1	A	567/575 (99%)	529 (93%)	35 (6%)	3 (0%)	29	13
1	D	567/575 (99%)	535 (94%)	26 (5%)	6 (1%)	14	3
2	B	212/223 (95%)	194 (92%)	14 (7%)	4 (2%)	8	1
2	C	212/223 (95%)	200 (94%)	12 (6%)	0	100	100
2	E	212/223 (95%)	192 (91%)	17 (8%)	3 (1%)	11	2
2	F	212/223 (95%)	202 (95%)	10 (5%)	0	100	100
All	All	1982/2042 (97%)	1852 (93%)	114 (6%)	16 (1%)	19	6

All (16) Ramachandran outliers are listed below:

Mol	Chain	Res	Type
1	A	368	GLU
2	B	140	GLY
1	D	368	GLU
1	D	436	ASN
1	D	544	GLN
2	E	140	GLY
1	A	369	THR
1	D	369	THR
1	D	437	THR
2	B	66	GLU
1	D	423	CYS
2	E	66	GLU

Continued on next page...

Continued from previous page...

Mol	Chain	Res	Type
1	A	501	PHE
2	B	175	ILE
2	B	27	GLY
2	E	175	ILE

5.3.2 Protein sidechains [i](#)

In the following table, the Percentiles column shows the percent sidechain outliers of the chain as a percentile score with respect to all X-ray entries followed by that with respect to entries of similar resolution.

The Analysed column shows the number of residues for which the sidechain conformation was analysed, and the total number of residues.

Mol	Chain	Analysed	Rotameric	Outliers	Percentiles	
1	A	499/505 (99%)	456 (91%)	43 (9%)	10	2
1	D	499/505 (99%)	467 (94%)	32 (6%)	17	4
2	B	187/195 (96%)	168 (90%)	19 (10%)	7	1
2	C	187/195 (96%)	178 (95%)	9 (5%)	25	8
2	E	187/195 (96%)	169 (90%)	18 (10%)	8	1
2	F	187/195 (96%)	173 (92%)	14 (8%)	13	3
All	All	1746/1790 (98%)	1611 (92%)	135 (8%)	13	2

All (135) residues with a non-rotameric sidechain are listed below:

Mol	Chain	Res	Type
1	A	23	ASN
1	A	76	TYR
1	A	77	ILE
1	A	80	MET
1	A	90	THR
1	A	101	SER
1	A	108	PRO
1	A	124	LEU
1	A	125	PHE
1	A	140	ASP
1	A	164	THR
1	A	174	ASN
1	A	184	SER
1	A	188	SER

Continued on next page...

Continued from previous page...

Mol	Chain	Res	Type
1	A	198	VAL
1	A	206	LEU
1	A	211	LEU
1	A	256	VAL
1	A	273	LEU
1	A	275	GLU
1	A	277	ILE
1	A	333	SER
1	A	337	ILE
1	A	384	ILE
1	A	422	ILE
1	A	423	CYS
1	A	427	LEU
1	A	428	ILE
1	A	429	LEU
1	A	432	ASN
1	A	433	ILE
1	A	450	LYS
1	A	451	ARG
1	A	460	ILE
1	A	464	SER
1	A	485	THR
1	A	499	ARG
1	A	507	VAL
1	A	510	ARG
1	A	554	SER
1	A	562	LEU
1	A	565	ASN
1	A	573	THR
2	B	32	TYR
2	B	43	LEU
2	B	45	LEU
2	B	50	ILE
2	B	72	GLN
2	B	75	ASP
2	B	104	LYS
2	B	128	PHE
2	B	133	LYS
2	B	134	ILE
2	B	139	LEU
2	B	148	ASP
2	B	149	SER

Continued on next page...

Continued from previous page...

Mol	Chain	Res	Type
2	B	157	LEU
2	B	170	PHE
2	B	176	GLU
2	B	183	ILE
2	B	187	LYS
2	B	204	LYS
2	C	18	ARG
2	C	101	PHE
2	C	120	GLU
2	C	126	LYS
2	C	139	LEU
2	C	141	ASP
2	C	169	LYS
2	C	173	PHE
2	C	175	ILE
1	D	51	ASN
1	D	55	THR
1	D	77	ILE
1	D	90	THR
1	D	92	HIS
1	D	97	ILE
1	D	98	SER
1	D	99	LEU
1	D	101	SER
1	D	108	PRO
1	D	109	LYS
1	D	110	PHE
1	D	125	PHE
1	D	134	ARG
1	D	136	PHE
1	D	152	LYS
1	D	213	ARG
1	D	273	LEU
1	D	275	GLU
1	D	291	ILE
1	D	304	ILE
1	D	323	LEU
1	D	406	VAL
1	D	425	ARG
1	D	432	ASN
1	D	454	GLU
1	D	455	GLU

Continued on next page...

Continued from previous page...

Mol	Chain	Res	Type
1	D	464	SER
1	D	502	ILE
1	D	554	SER
1	D	559	LEU
1	D	568	SER
2	E	32	TYR
2	E	43	LEU
2	E	50	ILE
2	E	84	PHE
2	E	128	PHE
2	E	133	LYS
2	E	134	ILE
2	E	135	LEU
2	E	139	LEU
2	E	145	PHE
2	E	148	ASP
2	E	157	LEU
2	E	175	ILE
2	E	176	GLU
2	E	187	LYS
2	E	202	SER
2	E	211	GLU
2	E	216	ASN
2	F	30	PHE
2	F	36	ASP
2	F	37	PHE
2	F	38	SER
2	F	80	GLU
2	F	85	PHE
2	F	132	VAL
2	F	142	LYS
2	F	169	LYS
2	F	173	PHE
2	F	181	LYS
2	F	182	LEU
2	F	193	GLU
2	F	197	LYS

Sometimes sidechains can be flipped to improve hydrogen bonding and reduce clashes. All (18) such sidechains are listed below:

Mol	Chain	Res	Type
1	A	23	ASN

Continued on next page...

Continued from previous page...

Mol	Chain	Res	Type
1	A	199	HIS
1	A	414	ASN
1	A	495	ASN
1	A	534	HIS
1	A	544	GLN
1	A	560	GLN
2	B	60	ASN
2	B	82	ASN
2	C	51	HIS
1	D	168	ASN
1	D	252	ASN
1	D	436	ASN
1	D	495	ASN
1	D	560	GLN
2	E	46	GLN
2	E	48	ASN
2	F	46	GLN

5.3.3 RNA [i](#)

There are no RNA molecules in this entry.

5.4 Non-standard residues in protein, DNA, RNA chains [i](#)

There are no non-standard protein/DNA/RNA residues in this entry.

5.5 Carbohydrates [i](#)

There are no monosaccharides in this entry.

5.6 Ligand geometry [i](#)

10 ligands are modelled in this entry.

In the following table, the Counts columns list the number of bonds (or angles) for which Mogul statistics could be retrieved, the number of bonds (or angles) that are observed in the model and the number of bonds (or angles) that are defined in the Chemical Component Dictionary. The Link column lists molecule types, if any, to which the group is linked. The Z score for a bond length (or angle) is the number of standard deviations the observed value is removed from the expected value. A bond length (or angle) with $|Z| > 2$ is considered an outlier worth inspection. RMSZ is the root-mean-square of all Z scores of the bond lengths (or angles).

Mol	Type	Chain	Res	Link	Bond lengths			Bond angles		
					Counts	RMSZ	# Z > 2	Counts	RMSZ	# Z > 2
5	ATP	A	603	-	26,33,33	4.83	16 (61%)	31,52,52	3.34	15 (48%)
6	GSH	B	301	-	18,19,19	1.62	3 (16%)	23,24,24	2.26	5 (21%)
6	GSH	C	301	-	18,19,19	1.45	3 (16%)	23,24,24	1.75	5 (21%)
6	GSH	F	301	-	18,19,19	1.35	2 (11%)	23,24,24	2.00	10 (43%)
6	GSH	E	301	-	18,19,19	1.43	4 (22%)	23,24,24	1.25	4 (17%)
3	JAA	D	601	-	15,15,15	4.98	7 (46%)	15,19,19	2.34	6 (40%)
4	LEU	A	602	-	7,8,8	0.98	1 (14%)	9,10,10	1.29	2 (22%)
3	JAA	A	601	-	15,15,15	4.95	7 (46%)	15,19,19	2.29	4 (26%)
4	LEU	D	602	-	7,8,8	0.76	0	9,10,10	1.41	2 (22%)
5	ATP	D	603	-	26,33,33	4.98	13 (50%)	31,52,52	3.30	15 (48%)

In the following table, the Chirals column lists the number of chiral outliers, the number of chiral centers analysed, the number of these observed in the model and the number defined in the Chemical Component Dictionary. Similar counts are reported in the Torsion and Rings columns. '-' means no outliers of that kind were identified.

Mol	Type	Chain	Res	Link	Chirals	Torsions	Rings
5	ATP	A	603	-	-	4/18/38/38	0/3/3/3
6	GSH	B	301	-	-	8/24/24/24	-
6	GSH	C	301	-	-	6/24/24/24	-
6	GSH	F	301	-	-	7/24/24/24	-
6	GSH	E	301	-	-	9/24/24/24	-
3	JAA	D	601	-	-	4/9/22/22	0/1/1/1
4	LEU	A	602	-	-	4/8/8/8	-
3	JAA	A	601	-	-	3/9/22/22	0/1/1/1
4	LEU	D	602	-	-	2/8/8/8	-
5	ATP	D	603	-	-	0/18/38/38	0/3/3/3

All (56) bond length outliers are listed below:

Mol	Chain	Res	Type	Atoms	Z	Observed(Å)	Ideal(Å)
3	D	601	JAA	C05-C08	-12.90	1.30	1.52
3	A	601	JAA	C05-C08	-12.33	1.31	1.52
5	A	603	ATP	C3'-C4'	-12.18	1.21	1.53
5	D	603	ATP	C3'-C4'	-11.87	1.22	1.53
5	D	603	ATP	C4-N3	11.75	1.51	1.35
5	D	603	ATP	O4'-C1'	-11.36	1.25	1.41
5	A	603	ATP	C4-N3	10.86	1.50	1.35

Continued on next page...

Continued from previous page...

Mol	Chain	Res	Type	Atoms	Z	Observed(Å)	Ideal(Å)
3	D	601	JAA	C06-C04	-9.92	1.27	1.53
3	A	601	JAA	C06-C04	-9.64	1.28	1.53
5	A	603	ATP	O4'-C1'	-9.45	1.27	1.41
5	D	603	ATP	O4'-C4'	-8.46	1.26	1.45
5	A	603	ATP	O4'-C4'	-7.68	1.27	1.45
3	D	601	JAA	C07-C08	7.29	1.62	1.51
3	A	601	JAA	C07-C08	7.23	1.62	1.51
5	A	603	ATP	C2-N1	6.43	1.45	1.33
5	D	603	ATP	C2-N1	6.17	1.45	1.33
3	A	601	JAA	C05-C04	5.83	1.69	1.54
3	D	601	JAA	C05-C04	5.37	1.68	1.54
5	A	603	ATP	C5'-C4'	-4.88	1.36	1.51
5	D	603	ATP	C5'-C4'	-4.69	1.37	1.51
5	A	603	ATP	C2'-C1'	-4.56	1.46	1.53
5	A	603	ATP	O2'-C2'	-4.52	1.32	1.43
5	D	603	ATP	C6-N6	-4.51	1.17	1.34
5	A	603	ATP	C6-N6	-4.43	1.17	1.34
5	D	603	ATP	O2'-C2'	-4.25	1.33	1.43
5	D	603	ATP	C2'-C1'	-3.86	1.47	1.53
3	A	601	JAA	C10-C04	-3.81	1.47	1.53
6	B	301	GSH	CD1-N2	3.71	1.41	1.34
5	A	603	ATP	C5-N7	-3.71	1.26	1.39
5	D	603	ATP	C5-C4	-3.47	1.31	1.40
5	D	603	ATP	C5-N7	-3.45	1.27	1.39
6	F	301	GSH	CD1-N2	3.44	1.41	1.34
6	B	301	GSH	C2-N3	3.32	1.40	1.33
3	D	601	JAA	C10-C04	-3.22	1.48	1.53
5	A	603	ATP	C5-C4	-3.20	1.32	1.40
3	A	601	JAA	C06-C07	3.18	1.60	1.53
6	F	301	GSH	C2-N3	3.06	1.40	1.33
6	C	301	GSH	CD1-N2	3.00	1.40	1.34
6	E	301	GSH	C2-N3	2.86	1.39	1.33
6	C	301	GSH	C2-N3	2.82	1.39	1.33
6	E	301	GSH	CD1-N2	2.79	1.40	1.34
5	A	603	ATP	O5'-C5'	-2.77	1.34	1.44
5	A	603	ATP	C2'-C3'	-2.72	1.45	1.53
3	A	601	JAA	O03-C12	-2.65	1.21	1.30
5	A	603	ATP	O3'-C3'	2.52	1.48	1.43
3	D	601	JAA	C06-C07	2.51	1.58	1.53
5	D	603	ATP	O5'-C5'	-2.50	1.35	1.44
5	D	603	ATP	C2'-C3'	-2.44	1.46	1.53
6	E	301	GSH	O12-C1	-2.30	1.23	1.30

Continued on next page...

Continued from previous page...

Mol	Chain	Res	Type	Atoms	Z	Observed(Å)	Ideal(Å)
5	A	603	ATP	C8-N7	-2.21	1.30	1.34
3	D	601	JAA	O03-C12	-2.21	1.23	1.30
4	A	602	LEU	OXT-C	-2.16	1.23	1.30
6	B	301	GSH	CB2-SG2	-2.13	1.77	1.81
6	C	301	GSH	O12-C1	-2.11	1.23	1.30
6	E	301	GSH	CA2-N2	-2.02	1.41	1.45
5	A	603	ATP	PG-O3G	-2.01	1.47	1.54

All (68) bond angle outliers are listed below:

Mol	Chain	Res	Type	Atoms	Z	Observed(°)	Ideal(°)
5	A	603	ATP	C4-C5-N7	-10.15	98.82	109.40
5	D	603	ATP	C4-C5-N7	-8.66	100.38	109.40
5	A	603	ATP	C5'-C4'-C3'	-8.01	85.16	115.18
6	B	301	GSH	CA2-CB2-SG2	-7.20	106.10	114.19
5	D	603	ATP	PA-O3A-PB	-6.78	109.55	132.83
5	A	603	ATP	PA-O3A-PB	-6.29	111.26	132.83
5	D	603	ATP	O3'-C3'-C2'	-6.14	91.96	111.82
5	D	603	ATP	PB-O3B-PG	-5.90	112.58	132.83
5	D	603	ATP	O4'-C4'-C5'	5.73	128.23	109.37
3	D	601	JAA	C04-C10-C12	-5.24	102.30	113.37
3	A	601	JAA	C04-C10-C12	-5.23	102.33	113.37
3	A	601	JAA	C06-C04-C05	5.18	110.80	103.34
6	C	301	GSH	CA2-CB2-SG2	-4.90	108.69	114.19
5	A	603	ATP	O4'-C4'-C5'	4.88	125.44	109.37
5	D	603	ATP	C5'-C4'-C3'	-4.81	97.14	115.18
6	B	301	GSH	CB2-CA2-C2	-4.45	100.58	109.76
5	A	603	ATP	O2G-PG-O3B	4.42	119.46	104.64
5	A	603	ATP	PB-O3B-PG	-3.79	119.81	132.83
6	F	301	GSH	CB2-CA2-C2	-3.77	102.00	109.76
5	A	603	ATP	C1'-N9-C4	3.59	132.94	126.64
5	A	603	ATP	C5-C6-N1	-3.49	112.44	120.35
3	D	601	JAA	O03-C12-C10	3.46	125.15	114.07
3	D	601	JAA	C06-C07-C08	-3.34	102.06	105.42
5	D	603	ATP	O5'-C5'-C4'	3.29	120.31	108.99
6	C	301	GSH	CA2-C2-N3	3.28	123.16	116.54
6	F	301	GSH	CB1-CG1-CD1	3.27	120.34	113.04
6	C	301	GSH	CA3-N3-C2	-3.24	113.35	121.37
5	D	603	ATP	C5-C6-N1	-3.12	113.28	120.35
6	F	301	GSH	CG1-CD1-N2	-3.05	110.55	115.83
5	D	603	ATP	O4'-C4'-C3'	3.02	111.09	105.11
6	B	301	GSH	CA2-C2-N3	2.98	122.55	116.54

Continued on next page...

Continued from previous page...

Mol	Chain	Res	Type	Atoms	Z	Observed(°)	Ideal(°)
5	A	603	ATP	PA-O5'-C5'	-2.96	104.30	121.68
4	D	602	LEU	OXT-C-O	-2.94	117.40	124.09
6	C	301	GSH	O2-C2-N3	-2.91	116.74	122.99
4	D	602	LEU	OXT-C-CA	2.76	122.79	113.38
5	D	603	ATP	N6-C6-N1	2.75	124.28	118.57
5	A	603	ATP	O4'-C4'-C3'	2.75	110.55	105.11
6	F	301	GSH	CA2-N2-CD1	2.66	128.49	121.65
6	F	301	GSH	C3-CA3-N3	-2.65	104.90	113.06
6	C	301	GSH	O32-C3-CA3	2.56	121.64	112.74
4	A	602	LEU	OXT-C-O	-2.53	118.34	124.09
3	A	601	JAA	C04-C05-C08	2.51	107.83	104.14
5	A	603	ATP	N6-C6-N1	2.50	123.77	118.57
6	F	301	GSH	C2-CA2-N2	2.49	117.93	111.16
5	D	603	ATP	O3G-PG-O3B	2.45	112.86	104.64
3	D	601	JAA	C09-C11-C13	-2.42	117.41	126.40
6	B	301	GSH	CA2-N2-CD1	2.42	127.88	121.65
3	A	601	JAA	C09-C11-C13	-2.42	117.42	126.40
5	D	603	ATP	N3-C2-N1	-2.35	125.00	128.68
6	B	301	GSH	CA3-N3-C2	-2.32	115.64	121.37
6	E	301	GSH	CB1-CG1-CD1	2.27	118.11	113.04
5	A	603	ATP	C5-C6-N6	2.27	123.80	120.35
5	A	603	ATP	O3'-C3'-C2'	-2.20	104.71	111.82
5	A	603	ATP	O2G-PG-O1G	-2.16	102.21	110.68
6	F	301	GSH	OE1-CD1-N2	2.15	126.59	122.95
6	F	301	GSH	CA2-CB2-SG2	-2.15	111.78	114.19
5	D	603	ATP	PA-O5'-C5'	-2.14	109.13	121.68
5	D	603	ATP	C3'-C2'-C1'	-2.13	97.77	100.98
5	A	603	ATP	C2'-C3'-C4'	-2.09	98.59	102.64
6	E	301	GSH	CG1-CB1-CA1	-2.07	109.00	113.84
3	D	601	JAA	O03-C12-O02	-2.06	118.16	123.30
6	E	301	GSH	O32-C3-CA3	2.06	119.91	112.74
5	D	603	ATP	O3G-PG-O1G	-2.05	102.64	110.68
6	F	301	GSH	O2-C2-N3	-2.05	118.59	122.99
3	D	601	JAA	C06-C04-C05	2.04	106.27	103.34
6	F	301	GSH	CB2-CA2-N2	-2.02	108.40	111.28
6	E	301	GSH	CG1-CD1-N2	-2.01	112.34	115.83
4	A	602	LEU	OXT-C-CA	2.01	120.23	113.38

There are no chirality outliers.

All (47) torsion outliers are listed below:

Mol	Chain	Res	Type	Atoms
3	D	601	JAA	C05-C04-C10-C12
3	D	601	JAA	C06-C04-C10-C12
4	A	602	LEU	O-C-CA-N
4	A	602	LEU	N-CA-CB-CG
4	A	602	LEU	C-CA-CB-CG
4	D	602	LEU	O-C-CA-N
5	A	603	ATP	C5'-O5'-PA-O3A
5	A	603	ATP	O4'-C4'-C5'-O5'
6	B	301	GSH	N1-CA1-CB1-CG1
6	B	301	GSH	C1-CA1-CB1-CG1
6	C	301	GSH	N1-CA1-CB1-CG1
6	C	301	GSH	N2-CA2-CB2-SG2
6	C	301	GSH	C2-CA2-CB2-SG2
6	E	301	GSH	N1-CA1-CB1-CG1
6	E	301	GSH	C1-CA1-CB1-CG1
6	F	301	GSH	O11-C1-CA1-N1
6	F	301	GSH	N2-CA2-CB2-SG2
6	F	301	GSH	C2-CA2-CB2-SG2
3	A	601	JAA	C09-C11-C13-C14
6	E	301	GSH	CA1-CB1-CG1-CD1
6	F	301	GSH	CA1-CB1-CG1-CD1
6	F	301	GSH	O12-C1-CA1-N1
6	E	301	GSH	CB2-CA2-N2-CD1
4	D	602	LEU	OXT-C-CA-N
5	A	603	ATP	C3'-C4'-C5'-O5'
3	A	601	JAA	C05-C09-C11-C13
4	A	602	LEU	OXT-C-CA-N
6	F	301	GSH	O31-C3-CA3-N3
6	B	301	GSH	CA1-CB1-CG1-CD1
6	E	301	GSH	O32-C3-CA3-N3
6	F	301	GSH	O32-C3-CA3-N3
6	C	301	GSH	O2-C2-CA2-N2
6	C	301	GSH	N3-C2-CA2-N2
6	B	301	GSH	O12-C1-CA1-N1
6	B	301	GSH	O11-C1-CA1-N1
3	A	601	JAA	C04-C05-C09-C11
6	E	301	GSH	O31-C3-CA3-N3
6	C	301	GSH	C1-CA1-CB1-CG1
5	A	603	ATP	C5'-O5'-PA-O1A
6	E	301	GSH	N3-C2-CA2-N2
6	E	301	GSH	O2-C2-CA2-N2
6	E	301	GSH	N2-CA2-CB2-SG2
6	B	301	GSH	O11-C1-CA1-CB1

Continued on next page...

Continued from previous page...

Mol	Chain	Res	Type	Atoms
6	B	301	GSH	O12-C1-CA1-CB1
3	D	601	JAA	C04-C05-C09-C11
6	B	301	GSH	C3-CA3-N3-C2
3	D	601	JAA	C08-C05-C09-C11

There are no ring outliers.

10 monomers are involved in 80 short contacts:

Mol	Chain	Res	Type	Clashes	Symm-Clashes
5	A	603	ATP	23	0
6	B	301	GSH	3	0
6	C	301	GSH	1	0
6	F	301	GSH	3	0
6	E	301	GSH	5	0
3	D	601	JAA	3	0
4	A	602	LEU	13	0
3	A	601	JAA	2	0
4	D	602	LEU	8	0
5	D	603	ATP	27	0

The following is a two-dimensional graphical depiction of Mogul quality analysis of bond lengths, bond angles, torsion angles, and ring geometry for all instances of the Ligand of Interest. In addition, ligands with molecular weight > 250 and outliers as shown on the validation Tables will also be included. For torsion angles, if less than 5% of the Mogul distribution of torsion angles is within 10 degrees of the torsion angle in question, then that torsion angle is considered an outlier. Any bond that is central to one or more torsion angles identified as an outlier by Mogul will be highlighted in the graph. For rings, the root-mean-square deviation (RMSD) between the ring in question and similar rings identified by Mogul is calculated over all ring torsion angles. If the average RMSD is greater than 60 degrees and the minimal RMSD between the ring in question and any Mogul-identified rings is also greater than 60 degrees, then that ring is considered an outlier. The outliers are highlighted in purple. The color gray indicates Mogul did not find sufficient equivalents in the CSD to analyse the geometry.

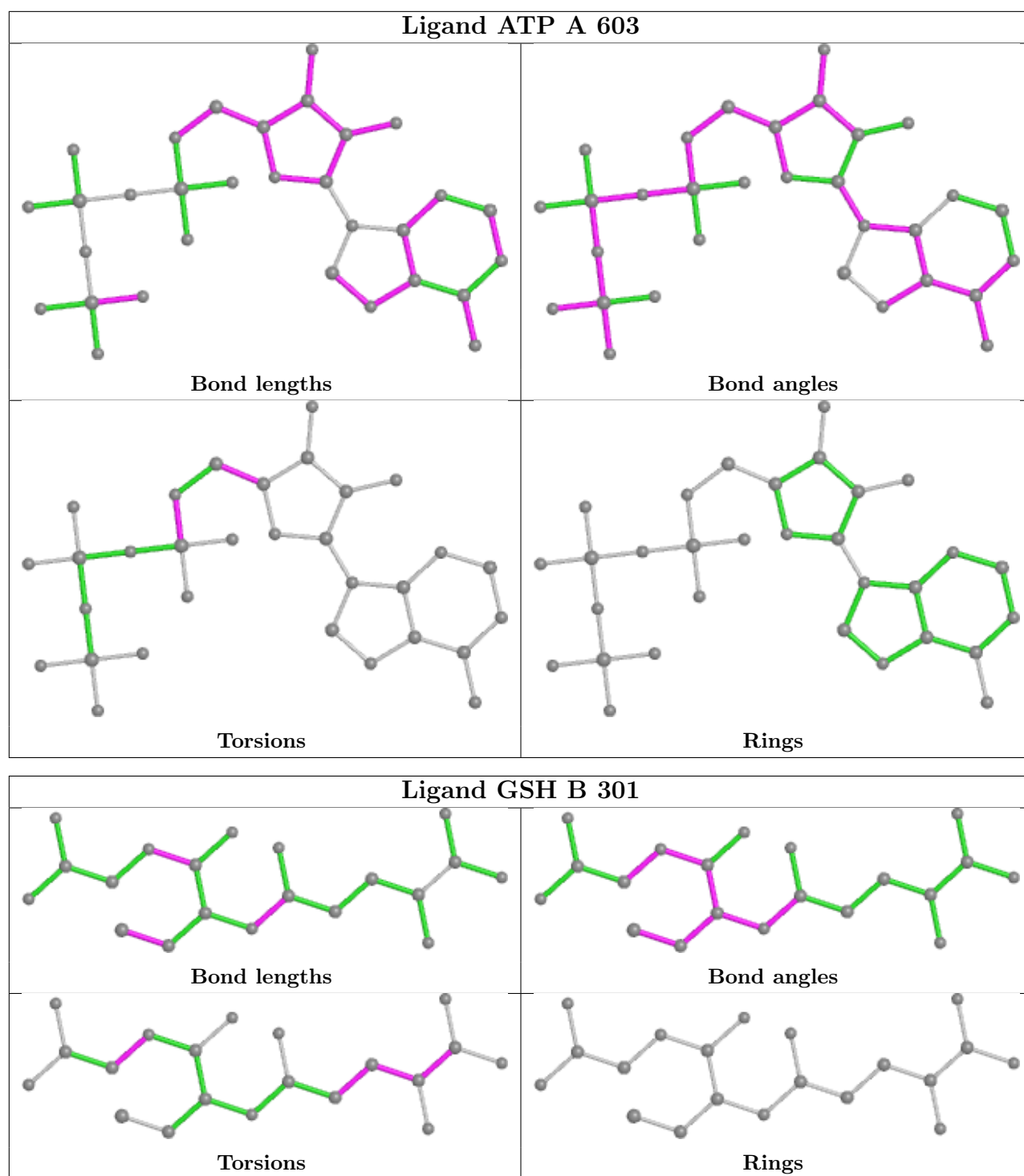

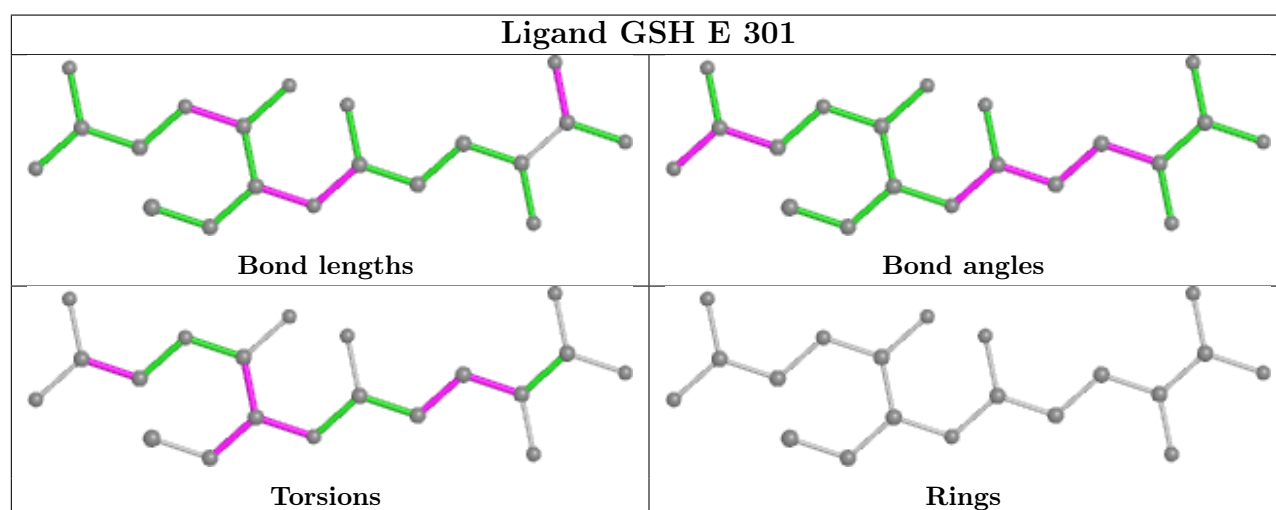
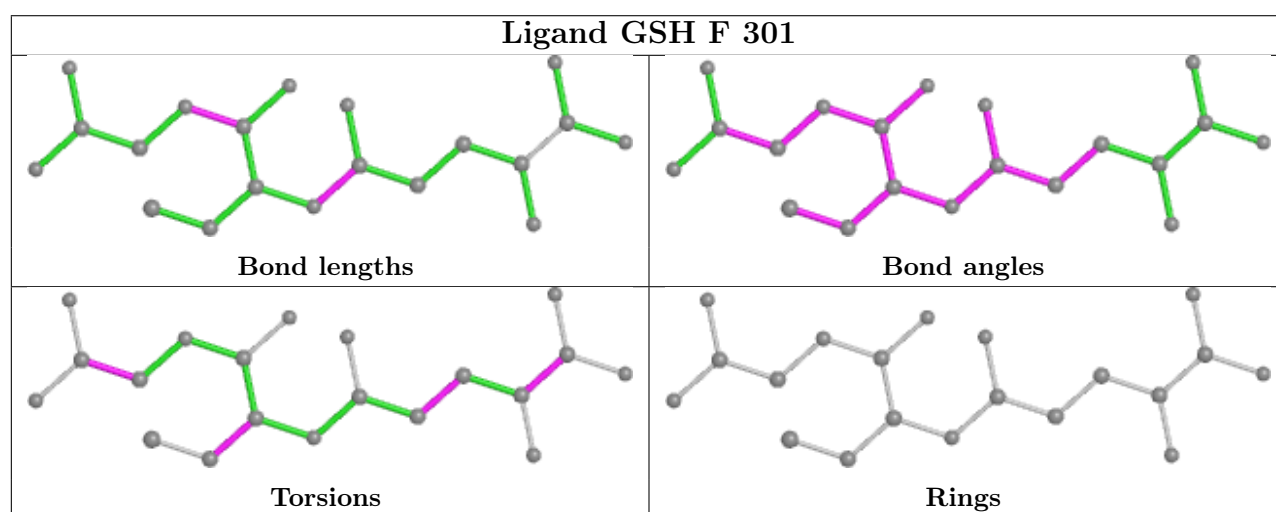
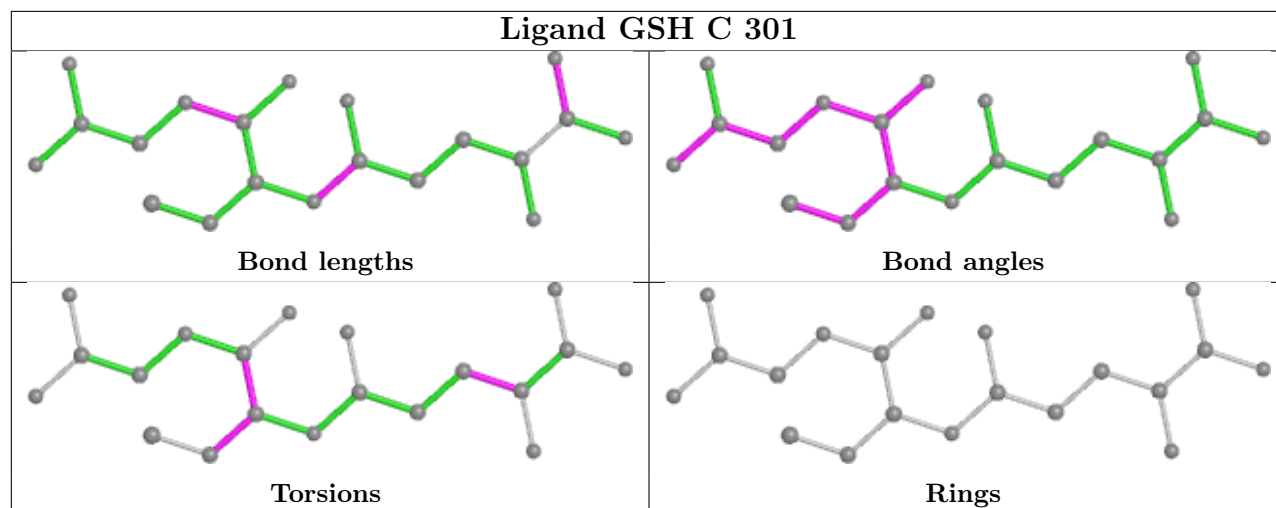

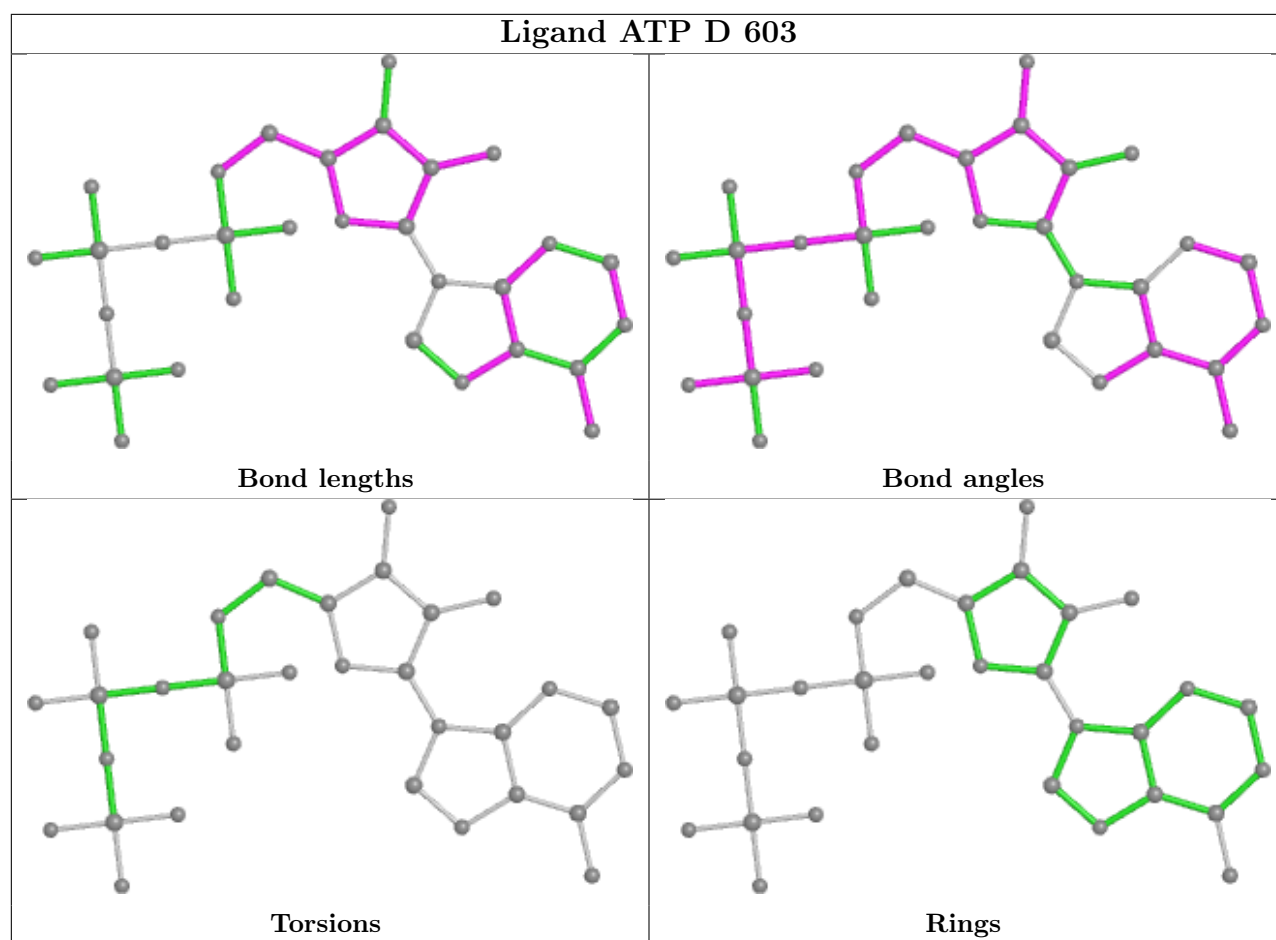

5.7 Other polymers [i](#)

There are no such residues in this entry.

5.8 Polymer linkage issues [i](#)

There are no chain breaks in this entry.

6 Fit of model and data [i](#)

6.1 Protein, DNA and RNA chains [i](#)

In the following table, the column labelled ‘#RSRZ> 2’ contains the number (and percentage) of RSRZ outliers, followed by percent RSRZ outliers for the chain as percentile scores relative to all X-ray entries and entries of similar resolution. The OWAB column contains the minimum, median, 95th percentile and maximum values of the occupancy-weighted average B-factor per residue. The column labelled ‘Q< 0.9’ lists the number of (and percentage) of residues with an average occupancy less than 0.9.

Mol	Chain	Analysed	<RSRZ>	#RSRZ>2	OWAB(Å ²)	Q<0.9
1	A	569/575 (98%)	0.10	3 (0%) 91 92	3, 8, 8, 10	0
1	D	569/575 (98%)	0.10	3 (0%) 91 92	3, 8, 9, 16	0
2	B	214/223 (95%)	-0.12	0 100 100	2, 3, 7, 11	0
2	C	214/223 (95%)	-0.01	2 (0%) 84 87	7, 8, 8, 9	0
2	E	214/223 (95%)	-0.15	0 100 100	2, 3, 7, 11	0
2	F	214/223 (95%)	0.03	1 (0%) 91 92	7, 8, 8, 9	0
All	All	1994/2042 (97%)	0.03	9 (0%) 91 92	2, 8, 8, 16	0

All (9) RSRZ outliers are listed below:

Mol	Chain	Res	Type	RSRZ
1	A	269	PRO	3.1
1	A	542	ALA	2.6
1	A	169	VAL	2.6
1	D	510	ARG	2.2
2	F	23	LEU	2.1
1	D	173	PRO	2.1
2	C	164	PHE	2.1
1	D	13	VAL	2.0
2	C	85	PHE	2.0

6.2 Non-standard residues in protein, DNA, RNA chains [i](#)

There are no non-standard protein/DNA/RNA residues in this entry.

6.3 Carbohydrates [i](#)

There are no monosaccharides in this entry.

6.4 Ligands

In the following table, the Atoms column lists the number of modelled atoms in the group and the number defined in the chemical component dictionary. The B-factors column lists the minimum, median, 95th percentile and maximum values of B factors of atoms in the group. The column labelled 'Q<0.9' lists the number of atoms with occupancy less than 0.9.

Mol	Type	Chain	Res	Atoms	RSCC	RSR	B-factors(Å ²)	Q<0.9
4	LEU	A	602	9/9	0.81	0.16	12,12,12,12	0
3	JAA	A	601	15/15	0.89	0.13	8,8,9,11	0
4	LEU	D	602	9/9	0.89	0.14	12,12,12,12	0
5	ATP	D	603	31/31	0.94	0.12	9,11,12,13	0
6	GSH	B	301	20/20	0.94	0.12	10,11,13,13	0
6	GSH	C	301	20/20	0.94	0.13	10,11,13,13	0
6	GSH	E	301	20/20	0.94	0.10	10,11,13,13	0
5	ATP	A	603	31/31	0.95	0.09	9,10,12,13	0
3	JAA	D	601	15/15	0.96	0.09	7,9,9,9	0
6	GSH	F	301	20/20	0.96	0.12	10,12,13,13	0

The following is a graphical depiction of the model fit to experimental electron density of all instances of the Ligand of Interest. In addition, ligands with molecular weight > 250 and outliers as shown on the geometry validation Tables will also be included. Each fit is shown from different orientation to approximate a three-dimensional view.

Electron density around ATP D 603:

$2mF_o-DF_c$ (at 0.7 rmsd) in gray
 mF_o-DF_c (at 3 rmsd) in purple (negative)
and green (positive)

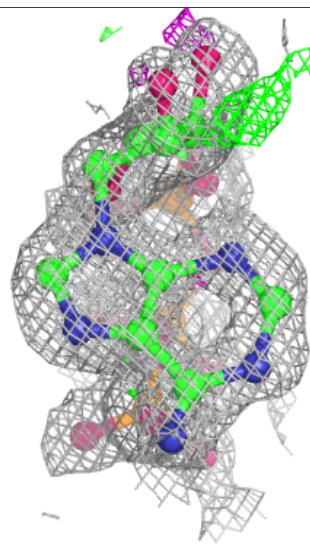
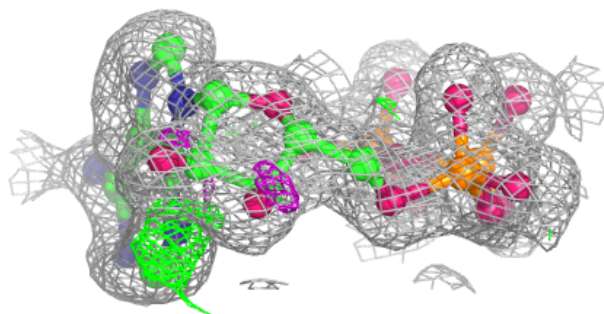
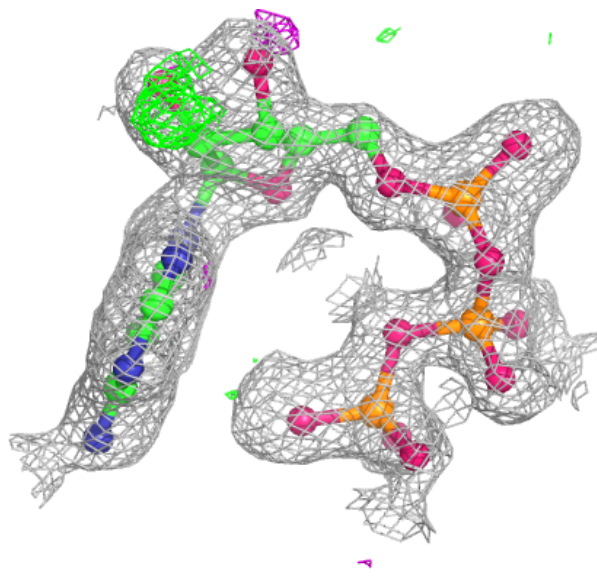

Electron density around GSH B 301:

$2mF_o-DF_c$ (at 0.7 rmsd) in gray
 mF_o-DF_c (at 3 rmsd) in purple (negative)
and green (positive)

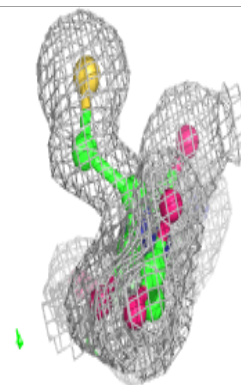
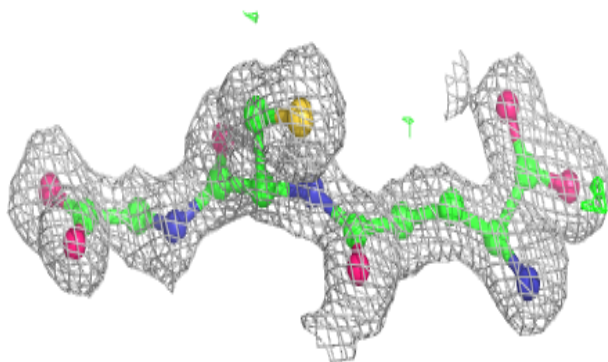
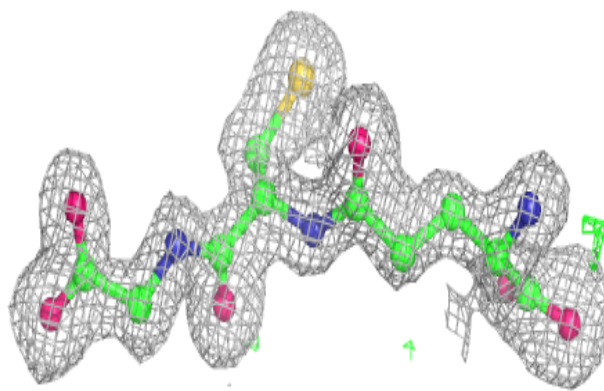
**Electron density around GSH C 301:**

$2mF_o-DF_c$ (at 0.7 rmsd) in gray
 mF_o-DF_c (at 3 rmsd) in purple (negative)
and green (positive)

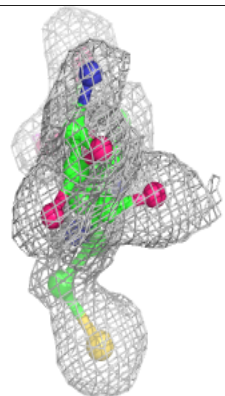
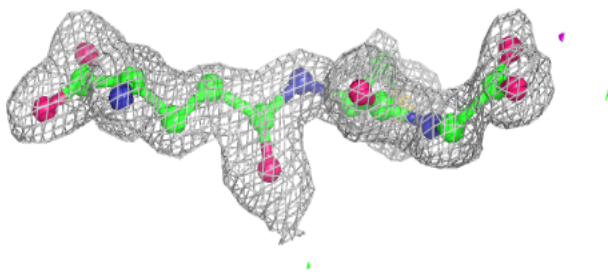
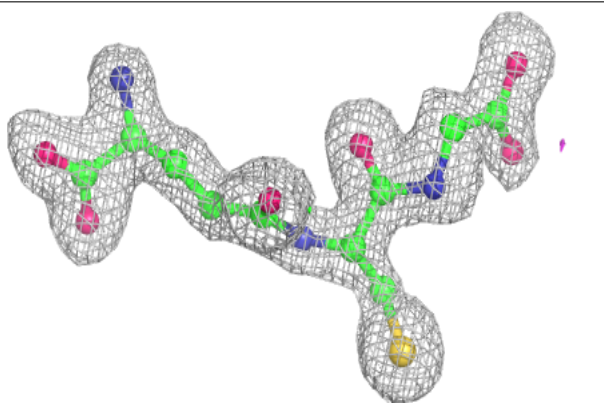

Electron density around GSH E 301:

$2mF_o-DF_c$ (at 0.7 rmsd) in gray
 mF_o-DF_c (at 3 rmsd) in purple (negative)
and green (positive)

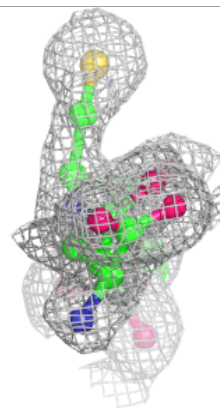
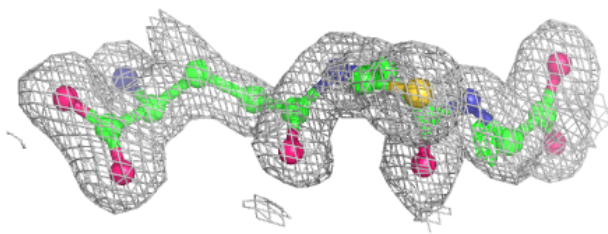
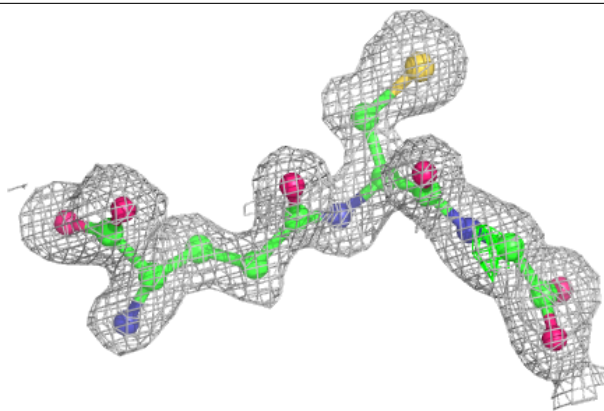

Electron density around ATP A 603:

$2mF_o-DF_c$ (at 0.7 rmsd) in gray
 mF_o-DF_c (at 3 rmsd) in purple (negative)
and green (positive)

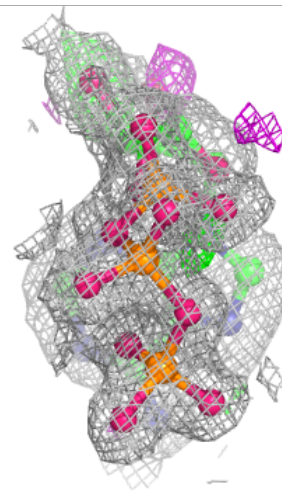
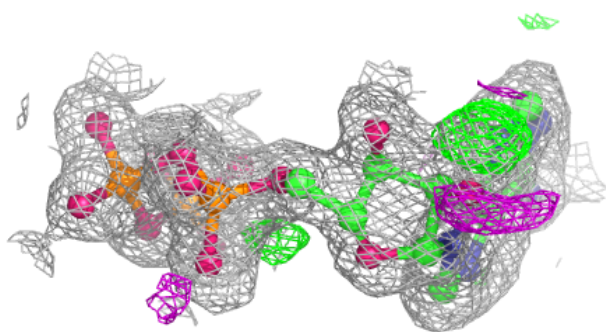
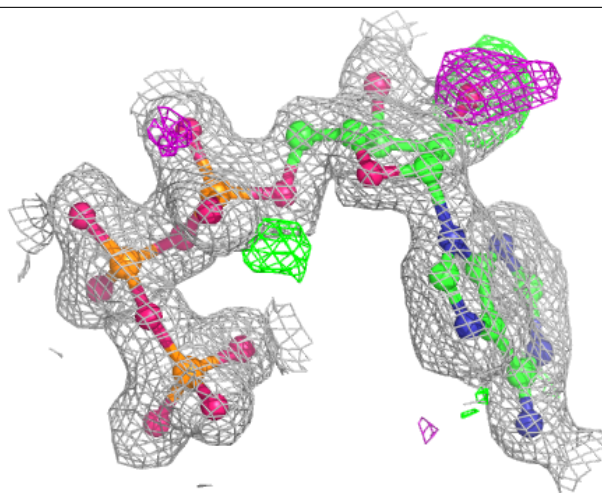

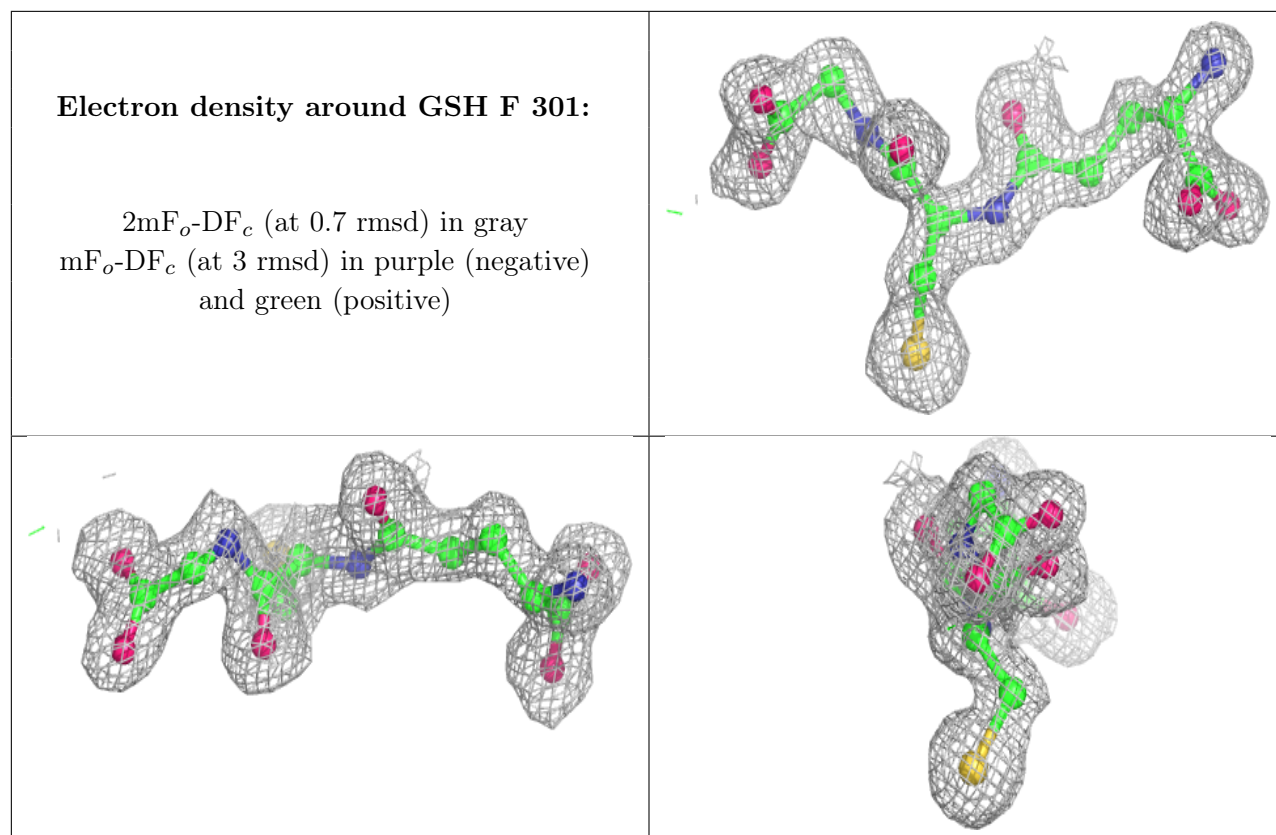

6.5 Other polymers [i](#)

There are no such residues in this entry.