



Full wwPDB EM Validation Report ⓘ

Nov 20, 2022 – 08:29 AM EST

PDB ID : 7SB4
EMDB ID : EMD-24969
Title : Structure of OC43 spike in complex with polyclonal Fab2 (Donor 1412)
Authors : Bangaru, S.; Antanasijevic, A.; Ward, A.
Deposited on : 2021-09-23
Resolution : 4.70 Å (reported)

This is a Full wwPDB EM Validation Report for a publicly released PDB entry.

We welcome your comments at validation@mail.wwpdb.org

A user guide is available at

<https://www.wwpdb.org/validation/2017/EMValidationReportHelp>

with specific help available everywhere you see the ⓘ symbol.

The types of validation reports are described at

<http://www.wwpdb.org/validation/2017/FAQs#types>.

The following versions of software and data (see [references ⓘ](#)) were used in the production of this report:

EMDB validation analysis : 0.0.1.dev43
Mogul : 1.8.5 (274361), CSD as541be (2020)
MolProbity : 4.02b-467
buster-report : 1.1.7 (2018)
Percentile statistics : 20191225.v01 (using entries in the PDB archive December 25th 2019)
MapQ : 1.9.9
Ideal geometry (proteins) : Engh & Huber (2001)
Ideal geometry (DNA, RNA) : Parkinson et al. (1996)
Validation Pipeline (wwPDB-VP) : 2.31.3

1 Overall quality at a glance i

The following experimental techniques were used to determine the structure:

ELECTRON MICROSCOPY

The reported resolution of this entry is 4.70 Å.

Percentile scores (ranging between 0-100) for global validation metrics of the entry are shown in the following graphic. The table shows the number of entries on which the scores are based.

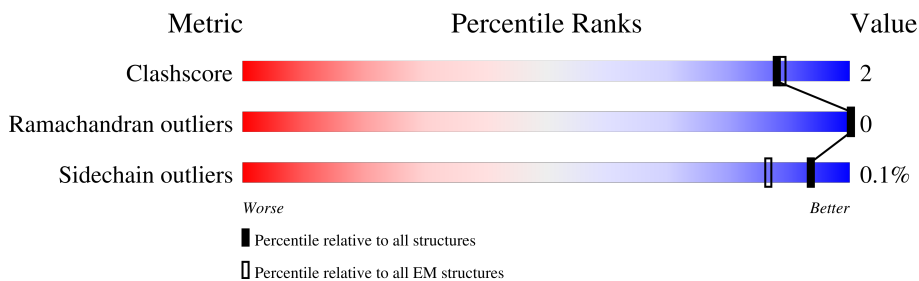

Metric	Whole archive (#Entries)	EM structures (#Entries)
Clashscore	158937	4297
Ramachandran outliers	154571	4023
Sidechain outliers	154315	3826

The table below summarises the geometric issues observed across the polymeric chains and their fit to the map. The red, orange, yellow and green segments of the bar indicate the fraction of residues that contain outliers for ≥ 3 , 2, 1 and 0 types of geometric quality criteria respectively. A grey segment represents the fraction of residues that are not modelled. The numeric value for each fraction is indicated below the corresponding segment, with a dot representing fractions $\leq 5\%$. The upper red bar (where present) indicates the fraction of residues that have poor fit to the EM map (all-atom inclusion $< 40\%$). The numeric value is given above the bar.

Mol	Chain	Length	Quality of chain
1	A	1367	
1	B	1367	
1	C	1367	
2	H	113	
2	L	113	
3	D	2	
3	F	2	
3	G	2	

Continued on next page...

Continued from previous page...

Mol	Chain	Length	Quality of chain
3	I	2	
3	J	2	
3	M	2	
3	N	2	
3	O	2	
3	P	2	
4	E	3	
4	K	3	

The following table lists non-polymeric compounds, carbohydrate monomers and non-standard residues in protein, DNA, RNA chains that are outliers for geometric or electron-density-fit criteria:

Mol	Type	Chain	Res	Chirality	Geometry	Clashes	Electron density
3	NAG	F	2	X	-	-	-

2 Entry composition i

There are 6 unique types of molecules in this entry. The entry contains 29331 atoms, of which 0 are hydrogens and 0 are deuteriums.

In the tables below, the AltConf column contains the number of residues with at least one atom in alternate conformation and the Trace column contains the number of residues modelled with at most 2 atoms.

- Molecule 1 is a protein called Spike protein.

Mol	Chain	Residues	Atoms					AltConf	Trace
			Total	C	N	O	S		
1	A	1176	9151	5834	1504	1750	63	0	0
1	C	1173	9134	5822	1502	1747	63	0	0
1	B	1180	9178	5848	1509	1758	63	0	0

There are 264 discrepancies between the modelled and reference sequences:

Chain	Residue	Modelled	Actual	Comment	Reference
A	177	HIS	LEU	conflict	UNP A0A7U1BGV5
A	261	ILE	VAL	conflict	UNP A0A7U1BGV5
A	545	PRO	SER	conflict	UNP A0A7U1BGV5
A	762	ASN	THR	conflict	UNP A0A7U1BGV5
A	1079	PRO	ALA	conflict	UNP A0A7U1BGV5
A	1080	PRO	LEU	conflict	UNP A0A7U1BGV5
A	1217	MET	ILE	conflict	UNP A0A7U1BGV5
A	1269	PHE	LEU	conflict	UNP A0A7U1BGV5
A	1288	GLY	-	expression tag	UNP A0A7U1BGV5
A	1289	SER	-	expression tag	UNP A0A7U1BGV5
A	1290	GLY	-	expression tag	UNP A0A7U1BGV5
A	1291	TYR	-	expression tag	UNP A0A7U1BGV5
A	1292	ILE	-	expression tag	UNP A0A7U1BGV5
A	1293	PRO	-	expression tag	UNP A0A7U1BGV5
A	1294	GLU	-	expression tag	UNP A0A7U1BGV5
A	1295	ALA	-	expression tag	UNP A0A7U1BGV5
A	1296	PRO	-	expression tag	UNP A0A7U1BGV5
A	1297	ARG	-	expression tag	UNP A0A7U1BGV5
A	1298	ASP	-	expression tag	UNP A0A7U1BGV5
A	1299	GLY	-	expression tag	UNP A0A7U1BGV5
A	1300	GLN	-	expression tag	UNP A0A7U1BGV5
A	1301	ALA	-	expression tag	UNP A0A7U1BGV5
A	1302	TYR	-	expression tag	UNP A0A7U1BGV5
A	1303	VAL	-	expression tag	UNP A0A7U1BGV5

Continued on next page...

Continued from previous page...

Chain	Residue	Modelled	Actual	Comment	Reference
A	1304	ARG	-	expression tag	UNP A0A7U1BGV5
A	1305	LYS	-	expression tag	UNP A0A7U1BGV5
A	1306	ASP	-	expression tag	UNP A0A7U1BGV5
A	1307	GLY	-	expression tag	UNP A0A7U1BGV5
A	1308	GLU	-	expression tag	UNP A0A7U1BGV5
A	1309	TRP	-	expression tag	UNP A0A7U1BGV5
A	1310	VAL	-	expression tag	UNP A0A7U1BGV5
A	1311	LEU	-	expression tag	UNP A0A7U1BGV5
A	1312	LEU	-	expression tag	UNP A0A7U1BGV5
A	1313	SER	-	expression tag	UNP A0A7U1BGV5
A	1314	THR	-	expression tag	UNP A0A7U1BGV5
A	1315	PHE	-	expression tag	UNP A0A7U1BGV5
A	1316	LEU	-	expression tag	UNP A0A7U1BGV5
A	1317	GLY	-	expression tag	UNP A0A7U1BGV5
A	1318	ARG	-	expression tag	UNP A0A7U1BGV5
A	1319	SER	-	expression tag	UNP A0A7U1BGV5
A	1320	LEU	-	expression tag	UNP A0A7U1BGV5
A	1321	GLU	-	expression tag	UNP A0A7U1BGV5
A	1322	VAL	-	expression tag	UNP A0A7U1BGV5
A	1323	LEU	-	expression tag	UNP A0A7U1BGV5
A	1324	PHE	-	expression tag	UNP A0A7U1BGV5
A	1325	GLN	-	expression tag	UNP A0A7U1BGV5
A	1326	GLY	-	expression tag	UNP A0A7U1BGV5
A	1327	PRO	-	expression tag	UNP A0A7U1BGV5
A	1328	GLY	-	expression tag	UNP A0A7U1BGV5
A	1329	HIS	-	expression tag	UNP A0A7U1BGV5
A	1330	HIS	-	expression tag	UNP A0A7U1BGV5
A	1331	HIS	-	expression tag	UNP A0A7U1BGV5
A	1332	HIS	-	expression tag	UNP A0A7U1BGV5
A	1333	HIS	-	expression tag	UNP A0A7U1BGV5
A	1334	HIS	-	expression tag	UNP A0A7U1BGV5
A	1335	HIS	-	expression tag	UNP A0A7U1BGV5
A	1336	HIS	-	expression tag	UNP A0A7U1BGV5
A	1337	SER	-	expression tag	UNP A0A7U1BGV5
A	1338	ALA	-	expression tag	UNP A0A7U1BGV5
A	1339	TRP	-	expression tag	UNP A0A7U1BGV5
A	1340	SER	-	expression tag	UNP A0A7U1BGV5
A	1341	HIS	-	expression tag	UNP A0A7U1BGV5
A	1342	PRO	-	expression tag	UNP A0A7U1BGV5
A	1343	GLN	-	expression tag	UNP A0A7U1BGV5
A	1344	PHE	-	expression tag	UNP A0A7U1BGV5
A	1345	GLU	-	expression tag	UNP A0A7U1BGV5

Continued on next page...

Continued from previous page...

Chain	Residue	Modelled	Actual	Comment	Reference
A	1346	LYS	-	expression tag	UNP A0A7U1BGV5
A	1347	GLY	-	expression tag	UNP A0A7U1BGV5
A	1348	GLY	-	expression tag	UNP A0A7U1BGV5
A	1349	GLY	-	expression tag	UNP A0A7U1BGV5
A	1350	SER	-	expression tag	UNP A0A7U1BGV5
A	1351	GLY	-	expression tag	UNP A0A7U1BGV5
A	1352	GLY	-	expression tag	UNP A0A7U1BGV5
A	1353	GLY	-	expression tag	UNP A0A7U1BGV5
A	1354	GLY	-	expression tag	UNP A0A7U1BGV5
A	1355	SER	-	expression tag	UNP A0A7U1BGV5
A	1356	GLY	-	expression tag	UNP A0A7U1BGV5
A	1357	GLY	-	expression tag	UNP A0A7U1BGV5
A	1358	SER	-	expression tag	UNP A0A7U1BGV5
A	1359	ALA	-	expression tag	UNP A0A7U1BGV5
A	1360	TRP	-	expression tag	UNP A0A7U1BGV5
A	1361	SER	-	expression tag	UNP A0A7U1BGV5
A	1362	HIS	-	expression tag	UNP A0A7U1BGV5
A	1363	PRO	-	expression tag	UNP A0A7U1BGV5
A	1364	GLN	-	expression tag	UNP A0A7U1BGV5
A	1365	PHE	-	expression tag	UNP A0A7U1BGV5
A	1366	GLU	-	expression tag	UNP A0A7U1BGV5
A	1367	LYS	-	expression tag	UNP A0A7U1BGV5
C	177	HIS	LEU	conflict	UNP A0A7U1BGV5
C	261	ILE	VAL	conflict	UNP A0A7U1BGV5
C	545	PRO	SER	conflict	UNP A0A7U1BGV5
C	762	ASN	THR	conflict	UNP A0A7U1BGV5
C	1079	PRO	ALA	conflict	UNP A0A7U1BGV5
C	1080	PRO	LEU	conflict	UNP A0A7U1BGV5
C	1217	MET	ILE	conflict	UNP A0A7U1BGV5
C	1269	PHE	LEU	conflict	UNP A0A7U1BGV5
C	1288	GLY	-	expression tag	UNP A0A7U1BGV5
C	1289	SER	-	expression tag	UNP A0A7U1BGV5
C	1290	GLY	-	expression tag	UNP A0A7U1BGV5
C	1291	TYR	-	expression tag	UNP A0A7U1BGV5
C	1292	ILE	-	expression tag	UNP A0A7U1BGV5
C	1293	PRO	-	expression tag	UNP A0A7U1BGV5
C	1294	GLU	-	expression tag	UNP A0A7U1BGV5
C	1295	ALA	-	expression tag	UNP A0A7U1BGV5
C	1296	PRO	-	expression tag	UNP A0A7U1BGV5
C	1297	ARG	-	expression tag	UNP A0A7U1BGV5
C	1298	ASP	-	expression tag	UNP A0A7U1BGV5
C	1299	GLY	-	expression tag	UNP A0A7U1BGV5

Continued on next page...

Continued from previous page...

Chain	Residue	Modelled	Actual	Comment	Reference
C	1300	GLN	-	expression tag	UNP A0A7U1BGV5
C	1301	ALA	-	expression tag	UNP A0A7U1BGV5
C	1302	TYR	-	expression tag	UNP A0A7U1BGV5
C	1303	VAL	-	expression tag	UNP A0A7U1BGV5
C	1304	ARG	-	expression tag	UNP A0A7U1BGV5
C	1305	LYS	-	expression tag	UNP A0A7U1BGV5
C	1306	ASP	-	expression tag	UNP A0A7U1BGV5
C	1307	GLY	-	expression tag	UNP A0A7U1BGV5
C	1308	GLU	-	expression tag	UNP A0A7U1BGV5
C	1309	TRP	-	expression tag	UNP A0A7U1BGV5
C	1310	VAL	-	expression tag	UNP A0A7U1BGV5
C	1311	LEU	-	expression tag	UNP A0A7U1BGV5
C	1312	LEU	-	expression tag	UNP A0A7U1BGV5
C	1313	SER	-	expression tag	UNP A0A7U1BGV5
C	1314	THR	-	expression tag	UNP A0A7U1BGV5
C	1315	PHE	-	expression tag	UNP A0A7U1BGV5
C	1316	LEU	-	expression tag	UNP A0A7U1BGV5
C	1317	GLY	-	expression tag	UNP A0A7U1BGV5
C	1318	ARG	-	expression tag	UNP A0A7U1BGV5
C	1319	SER	-	expression tag	UNP A0A7U1BGV5
C	1320	LEU	-	expression tag	UNP A0A7U1BGV5
C	1321	GLU	-	expression tag	UNP A0A7U1BGV5
C	1322	VAL	-	expression tag	UNP A0A7U1BGV5
C	1323	LEU	-	expression tag	UNP A0A7U1BGV5
C	1324	PHE	-	expression tag	UNP A0A7U1BGV5
C	1325	GLN	-	expression tag	UNP A0A7U1BGV5
C	1326	GLY	-	expression tag	UNP A0A7U1BGV5
C	1327	PRO	-	expression tag	UNP A0A7U1BGV5
C	1328	GLY	-	expression tag	UNP A0A7U1BGV5
C	1329	HIS	-	expression tag	UNP A0A7U1BGV5
C	1330	HIS	-	expression tag	UNP A0A7U1BGV5
C	1331	HIS	-	expression tag	UNP A0A7U1BGV5
C	1332	HIS	-	expression tag	UNP A0A7U1BGV5
C	1333	HIS	-	expression tag	UNP A0A7U1BGV5
C	1334	HIS	-	expression tag	UNP A0A7U1BGV5
C	1335	HIS	-	expression tag	UNP A0A7U1BGV5
C	1336	HIS	-	expression tag	UNP A0A7U1BGV5
C	1337	SER	-	expression tag	UNP A0A7U1BGV5
C	1338	ALA	-	expression tag	UNP A0A7U1BGV5
C	1339	TRP	-	expression tag	UNP A0A7U1BGV5
C	1340	SER	-	expression tag	UNP A0A7U1BGV5
C	1341	HIS	-	expression tag	UNP A0A7U1BGV5

Continued on next page...

Continued from previous page...

Chain	Residue	Modelled	Actual	Comment	Reference
C	1342	PRO	-	expression tag	UNP A0A7U1BGV5
C	1343	GLN	-	expression tag	UNP A0A7U1BGV5
C	1344	PHE	-	expression tag	UNP A0A7U1BGV5
C	1345	GLU	-	expression tag	UNP A0A7U1BGV5
C	1346	LYS	-	expression tag	UNP A0A7U1BGV5
C	1347	GLY	-	expression tag	UNP A0A7U1BGV5
C	1348	GLY	-	expression tag	UNP A0A7U1BGV5
C	1349	GLY	-	expression tag	UNP A0A7U1BGV5
C	1350	SER	-	expression tag	UNP A0A7U1BGV5
C	1351	GLY	-	expression tag	UNP A0A7U1BGV5
C	1352	GLY	-	expression tag	UNP A0A7U1BGV5
C	1353	GLY	-	expression tag	UNP A0A7U1BGV5
C	1354	GLY	-	expression tag	UNP A0A7U1BGV5
C	1355	SER	-	expression tag	UNP A0A7U1BGV5
C	1356	GLY	-	expression tag	UNP A0A7U1BGV5
C	1357	GLY	-	expression tag	UNP A0A7U1BGV5
C	1358	SER	-	expression tag	UNP A0A7U1BGV5
C	1359	ALA	-	expression tag	UNP A0A7U1BGV5
C	1360	TRP	-	expression tag	UNP A0A7U1BGV5
C	1361	SER	-	expression tag	UNP A0A7U1BGV5
C	1362	HIS	-	expression tag	UNP A0A7U1BGV5
C	1363	PRO	-	expression tag	UNP A0A7U1BGV5
C	1364	GLN	-	expression tag	UNP A0A7U1BGV5
C	1365	PHE	-	expression tag	UNP A0A7U1BGV5
C	1366	GLU	-	expression tag	UNP A0A7U1BGV5
C	1367	LYS	-	expression tag	UNP A0A7U1BGV5
B	177	HIS	LEU	conflict	UNP A0A7U1BGV5
B	261	ILE	VAL	conflict	UNP A0A7U1BGV5
B	545	PRO	SER	conflict	UNP A0A7U1BGV5
B	762	ASN	THR	conflict	UNP A0A7U1BGV5
B	1079	PRO	ALA	conflict	UNP A0A7U1BGV5
B	1080	PRO	LEU	conflict	UNP A0A7U1BGV5
B	1217	MET	ILE	conflict	UNP A0A7U1BGV5
B	1269	PHE	LEU	conflict	UNP A0A7U1BGV5
B	1288	GLY	-	expression tag	UNP A0A7U1BGV5
B	1289	SER	-	expression tag	UNP A0A7U1BGV5
B	1290	GLY	-	expression tag	UNP A0A7U1BGV5
B	1291	TYR	-	expression tag	UNP A0A7U1BGV5
B	1292	ILE	-	expression tag	UNP A0A7U1BGV5
B	1293	PRO	-	expression tag	UNP A0A7U1BGV5
B	1294	GLU	-	expression tag	UNP A0A7U1BGV5
B	1295	ALA	-	expression tag	UNP A0A7U1BGV5

Continued on next page...

Continued from previous page...

Chain	Residue	Modelled	Actual	Comment	Reference
B	1296	PRO	-	expression tag	UNP A0A7U1BGV5
B	1297	ARG	-	expression tag	UNP A0A7U1BGV5
B	1298	ASP	-	expression tag	UNP A0A7U1BGV5
B	1299	GLY	-	expression tag	UNP A0A7U1BGV5
B	1300	GLN	-	expression tag	UNP A0A7U1BGV5
B	1301	ALA	-	expression tag	UNP A0A7U1BGV5
B	1302	TYR	-	expression tag	UNP A0A7U1BGV5
B	1303	VAL	-	expression tag	UNP A0A7U1BGV5
B	1304	ARG	-	expression tag	UNP A0A7U1BGV5
B	1305	LYS	-	expression tag	UNP A0A7U1BGV5
B	1306	ASP	-	expression tag	UNP A0A7U1BGV5
B	1307	GLY	-	expression tag	UNP A0A7U1BGV5
B	1308	GLU	-	expression tag	UNP A0A7U1BGV5
B	1309	TRP	-	expression tag	UNP A0A7U1BGV5
B	1310	VAL	-	expression tag	UNP A0A7U1BGV5
B	1311	LEU	-	expression tag	UNP A0A7U1BGV5
B	1312	LEU	-	expression tag	UNP A0A7U1BGV5
B	1313	SER	-	expression tag	UNP A0A7U1BGV5
B	1314	THR	-	expression tag	UNP A0A7U1BGV5
B	1315	PHE	-	expression tag	UNP A0A7U1BGV5
B	1316	LEU	-	expression tag	UNP A0A7U1BGV5
B	1317	GLY	-	expression tag	UNP A0A7U1BGV5
B	1318	ARG	-	expression tag	UNP A0A7U1BGV5
B	1319	SER	-	expression tag	UNP A0A7U1BGV5
B	1320	LEU	-	expression tag	UNP A0A7U1BGV5
B	1321	GLU	-	expression tag	UNP A0A7U1BGV5
B	1322	VAL	-	expression tag	UNP A0A7U1BGV5
B	1323	LEU	-	expression tag	UNP A0A7U1BGV5
B	1324	PHE	-	expression tag	UNP A0A7U1BGV5
B	1325	GLN	-	expression tag	UNP A0A7U1BGV5
B	1326	GLY	-	expression tag	UNP A0A7U1BGV5
B	1327	PRO	-	expression tag	UNP A0A7U1BGV5
B	1328	GLY	-	expression tag	UNP A0A7U1BGV5
B	1329	HIS	-	expression tag	UNP A0A7U1BGV5
B	1330	HIS	-	expression tag	UNP A0A7U1BGV5
B	1331	HIS	-	expression tag	UNP A0A7U1BGV5
B	1332	HIS	-	expression tag	UNP A0A7U1BGV5
B	1333	HIS	-	expression tag	UNP A0A7U1BGV5
B	1334	HIS	-	expression tag	UNP A0A7U1BGV5
B	1335	HIS	-	expression tag	UNP A0A7U1BGV5
B	1336	HIS	-	expression tag	UNP A0A7U1BGV5
B	1337	SER	-	expression tag	UNP A0A7U1BGV5

Continued on next page...

Continued from previous page...

Chain	Residue	Modelled	Actual	Comment	Reference
B	1338	ALA	-	expression tag	UNP A0A7U1BGV5
B	1339	TRP	-	expression tag	UNP A0A7U1BGV5
B	1340	SER	-	expression tag	UNP A0A7U1BGV5
B	1341	HIS	-	expression tag	UNP A0A7U1BGV5
B	1342	PRO	-	expression tag	UNP A0A7U1BGV5
B	1343	GLN	-	expression tag	UNP A0A7U1BGV5
B	1344	PHE	-	expression tag	UNP A0A7U1BGV5
B	1345	GLU	-	expression tag	UNP A0A7U1BGV5
B	1346	LYS	-	expression tag	UNP A0A7U1BGV5
B	1347	GLY	-	expression tag	UNP A0A7U1BGV5
B	1348	GLY	-	expression tag	UNP A0A7U1BGV5
B	1349	GLY	-	expression tag	UNP A0A7U1BGV5
B	1350	SER	-	expression tag	UNP A0A7U1BGV5
B	1351	GLY	-	expression tag	UNP A0A7U1BGV5
B	1352	GLY	-	expression tag	UNP A0A7U1BGV5
B	1353	GLY	-	expression tag	UNP A0A7U1BGV5
B	1354	GLY	-	expression tag	UNP A0A7U1BGV5
B	1355	SER	-	expression tag	UNP A0A7U1BGV5
B	1356	GLY	-	expression tag	UNP A0A7U1BGV5
B	1357	GLY	-	expression tag	UNP A0A7U1BGV5
B	1358	SER	-	expression tag	UNP A0A7U1BGV5
B	1359	ALA	-	expression tag	UNP A0A7U1BGV5
B	1360	TRP	-	expression tag	UNP A0A7U1BGV5
B	1361	SER	-	expression tag	UNP A0A7U1BGV5
B	1362	HIS	-	expression tag	UNP A0A7U1BGV5
B	1363	PRO	-	expression tag	UNP A0A7U1BGV5
B	1364	GLN	-	expression tag	UNP A0A7U1BGV5
B	1365	PHE	-	expression tag	UNP A0A7U1BGV5
B	1366	GLU	-	expression tag	UNP A0A7U1BGV5
B	1367	LYS	-	expression tag	UNP A0A7U1BGV5

- Molecule 2 is a protein called Human polyclonal Fab model with polyalanine backbone - Heavy chain.

Mol	Chain	Residues	Atoms			AltConf	Trace	
2	H	111	Total	C	N	O	0	0
			555	333	111	111		
2	L	99	Total	C	N	O	0	0
			495	297	99	99		

- Molecule 3 is an oligosaccharide called 2-acetamido-2-deoxy-beta-D-glucopyranose-(1-4)-2-acetamido-2-deoxy-beta-D-glucopyranose.

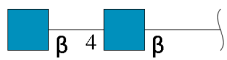

Mol	Chain	Residues	Atoms				AltConf	Trace
			Total	C	N	O		
3	D	2	28	16	2	10	0	0
3	F	2	28	16	2	10	0	0
3	G	2	28	16	2	10	0	0
3	I	2	28	16	2	10	0	0
3	J	2	28	16	2	10	0	0
3	M	2	28	16	2	10	0	0
3	N	2	28	16	2	10	0	0
3	O	2	28	16	2	10	0	0
3	P	2	28	16	2	10	0	0

- Molecule 4 is an oligosaccharide called beta-D-mannopyranose-(1-4)-2-acetamido-2-deoxy-beta-D-glucopyranose-(1-4)-2-acetamido-2-deoxy-beta-D-glucopyranose.



Mol	Chain	Residues	Atoms				AltConf	Trace
			Total	C	N	O		
4	E	3	39	22	2	15	0	0
4	K	3	39	22	2	15	0	0

- Molecule 5 is 2-acetamido-2-deoxy-beta-D-glucopyranose (three-letter code: NAG) (formula: $C_8H_{15}NO_6$).

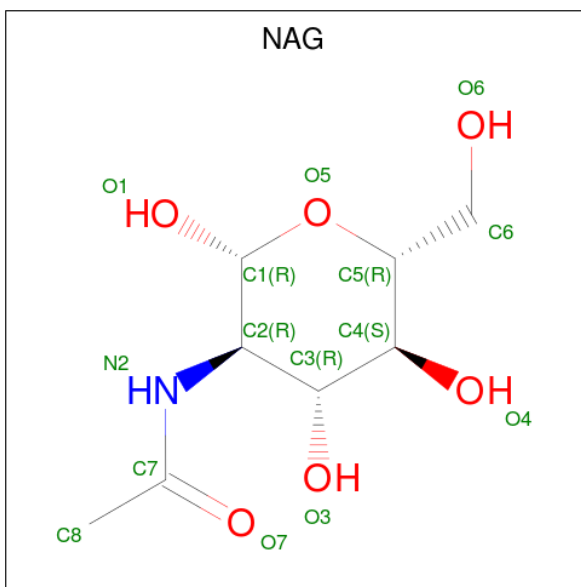

Mol	Chain	Residues	Atoms				AltConf
			Total	C	N	O	
5	A	1	154	88	11	55	0
5	A	1	154	88	11	55	0
5	A	1	154	88	11	55	0
5	A	1	154	88	11	55	0
5	A	1	154	88	11	55	0
5	A	1	154	88	11	55	0
5	A	1	154	88	11	55	0
5	A	1	154	88	11	55	0
5	A	1	154	88	11	55	0
5	A	1	154	88	11	55	0
5	A	1	154	88	11	55	0
5	A	1	154	88	11	55	0
5	C	1	140	80	10	50	0
5	C	1	140	80	10	50	0
5	C	1	140	80	10	50	0

Continued on next page...

Continued from previous page...

Mol	Chain	Residues	Atoms				AltConf
			Total	C	N	O	
5	C	1	140	80	10	50	0
5	C	1	140	80	10	50	0
5	C	1	140	80	10	50	0
5	C	1	140	80	10	50	0
5	C	1	140	80	10	50	0
5	C	1	140	80	10	50	0
5	C	1	140	80	10	50	0
5	B	1	140	80	10	50	0
5	B	1	140	80	10	50	0
5	B	1	140	80	10	50	0
5	B	1	140	80	10	50	0
5	B	1	140	80	10	50	0
5	B	1	140	80	10	50	0
5	B	1	140	80	10	50	0
5	B	1	140	80	10	50	0
5	B	1	140	80	10	50	0

- Molecule 6 is Sapienic acid (three-letter code: 8Z9) (formula: $C_{16}H_{30}O_2$).

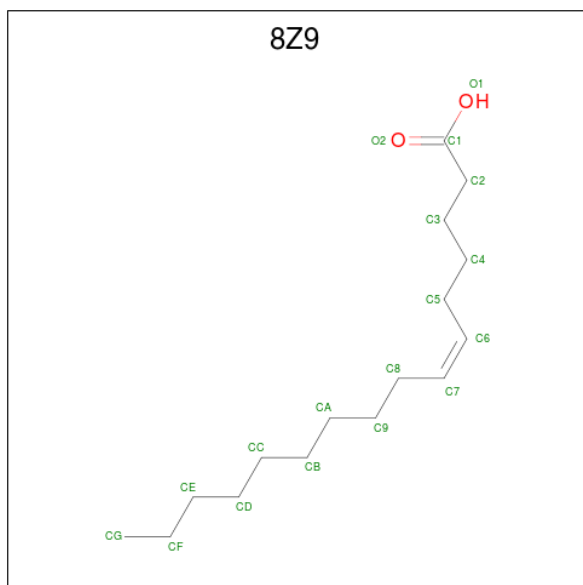

Mol	Chain	Residues	Atoms			AltConf
6	A	1	Total	C	O	0
			18	16	2	
6	C	1	Total	C	O	0
			18	16	2	
6	B	1	Total	C	O	0
			18	16	2	

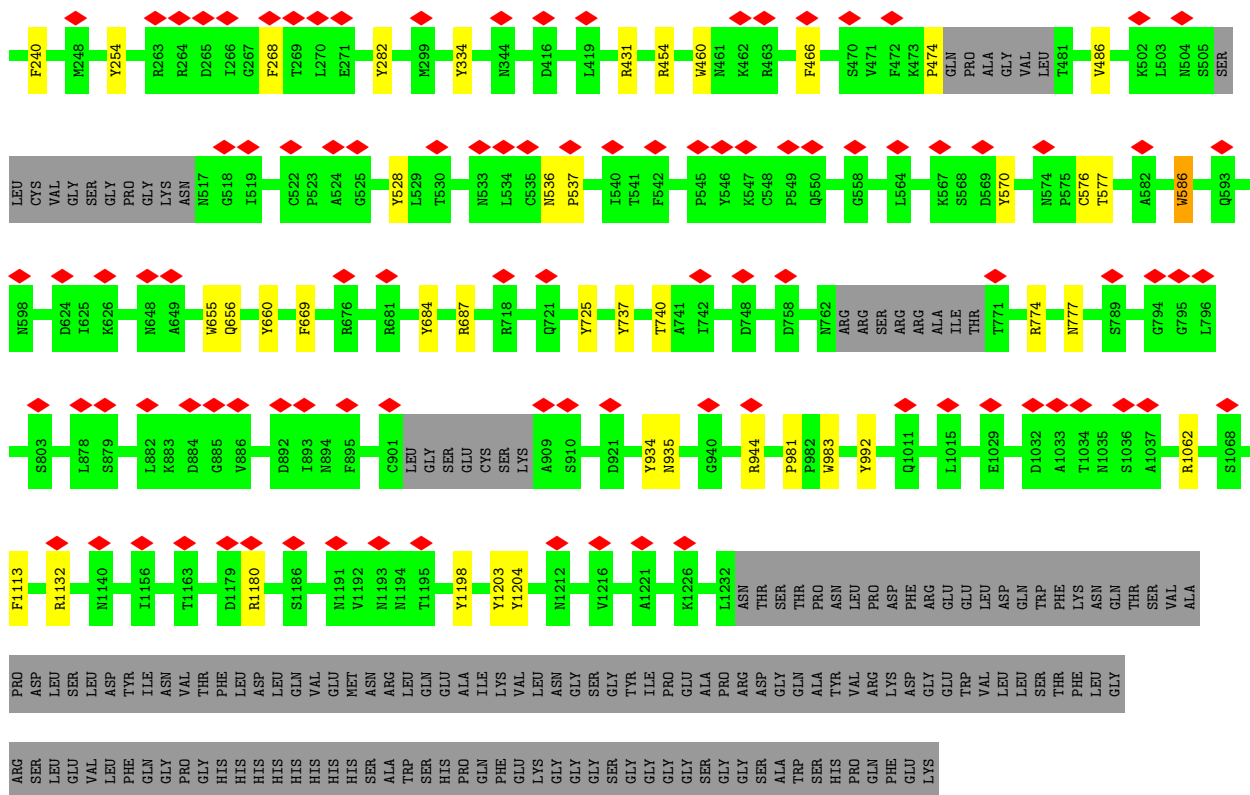

• Molecule 2: Human polyclonal Fab model with polyalanine backbone - Heavy chain



• Molecule 2: Human polyclonal Fab model with polyalanine backbone - Heavy chain

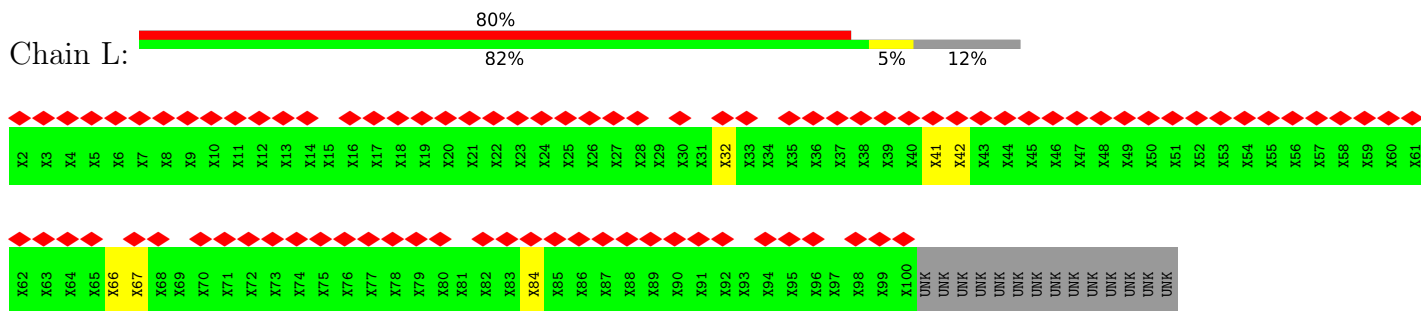

• Molecule 3: 2-acetamido-2-deoxy-beta-D-glucopyranose-(1-4)-2-acetamido-2-deoxy-beta-D-glucopyranose





- Molecule 3: 2-acetamido-2-deoxy-beta-D-glucopyranose-(1-4)-2-acetamido-2-deoxy-beta-D-glucopyranose



- Molecule 3: 2-acetamido-2-deoxy-beta-D-glucopyranose-(1-4)-2-acetamido-2-deoxy-beta-D-glucopyranose



- Molecule 3: 2-acetamido-2-deoxy-beta-D-glucopyranose-(1-4)-2-acetamido-2-deoxy-beta-D-glucopyranose



- Molecule 3: 2-acetamido-2-deoxy-beta-D-glucopyranose-(1-4)-2-acetamido-2-deoxy-beta-D-glucopyranose



- Molecule 3: 2-acetamido-2-deoxy-beta-D-glucopyranose-(1-4)-2-acetamido-2-deoxy-beta-D-glucopyranose

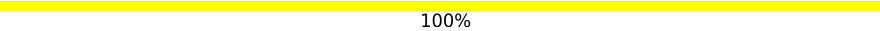

- Molecule 3: 2-acetamido-2-deoxy-beta-D-glucopyranose-(1-4)-2-acetamido-2-deoxy-beta-D-glucopyranose

Chain N:  100%

MAG1
MAG2

- Molecule 3: 2-acetamido-2-deoxy-beta-D-glucopyranose-(1-4)-2-acetamido-2-deoxy-beta-D-glucopyranose

Chain O:  50%
 100%

MAG1
MAG2

- Molecule 3: 2-acetamido-2-deoxy-beta-D-glucopyranose-(1-4)-2-acetamido-2-deoxy-beta-D-glucopyranose

Chain P:  100%
 100%

MAG1
MAG2

- Molecule 4: beta-D-mannopyranose-(1-4)-2-acetamido-2-deoxy-beta-D-glucopyranose-(1-4)-2-acetamido-2-deoxy-beta-D-glucopyranose

Chain E:  100%
 100%

MAG1
MAG2
BMA3

- Molecule 4: beta-D-mannopyranose-(1-4)-2-acetamido-2-deoxy-beta-D-glucopyranose-(1-4)-2-acetamido-2-deoxy-beta-D-glucopyranose

Chain K:  67%
 67%  33%

MAG1
MAG2
BMA3

4 Experimental information

Property	Value	Source
EM reconstruction method	SINGLE PARTICLE	Depositor
Imposed symmetry	POINT, C1	Depositor
Number of particles used	7005	Depositor
Resolution determination method	FSC 0.143 CUT-OFF	Depositor
CTF correction method	PHASE FLIPPING AND AMPLITUDE CORRECTION	Depositor
Microscope	FEI TITAN KRIOS	Depositor
Voltage (kV)	300	Depositor
Electron dose ($e^-/\text{\AA}^2$)	50	Depositor
Minimum defocus (nm)	300	Depositor
Maximum defocus (nm)	1300	Depositor
Magnification	29000	Depositor
Image detector	GATAN K2 SUMMIT (4k x 4k)	Depositor
Maximum map value	0.087	Depositor
Minimum map value	-0.045	Depositor
Average map value	0.000	Depositor
Map value standard deviation	0.005	Depositor
Recommended contour level	0.025	Depositor
Map size (Å)	350.19998, 350.19998, 350.19998	wwPDB
Map dimensions	340, 340, 340	wwPDB
Map angles (°)	90.0, 90.0, 90.0	wwPDB
Pixel spacing (Å)	1.03, 1.03, 1.03	Depositor

5 Model quality i

5.1 Standard geometry i

Bond lengths and bond angles in the following residue types are not validated in this section: 8Z9, NAG, BMA

The Z score for a bond length (or angle) is the number of standard deviations the observed value is removed from the expected value. A bond length (or angle) with $|Z| > 5$ is considered an outlier worth inspection. RMSZ is the root-mean-square of all Z scores of the bond lengths (or angles).

Mol	Chain	Bond lengths		Bond angles	
		RMSZ	# Z >5	RMSZ	# Z >5
1	A	1.02	13/9364 (0.1%)	0.96	27/12747 (0.2%)
1	B	1.02	17/9391 (0.2%)	0.95	19/12784 (0.1%)
1	C	1.04	29/9344 (0.3%)	0.93	18/12715 (0.1%)
All	All	1.03	59/28099 (0.2%)	0.95	64/38246 (0.2%)

All (59) bond length outliers are listed below:

Mol	Chain	Res	Type	Atoms	Z	Observed(Å)	Ideal(Å)
1	A	797	TYR	CB-CG	-6.86	1.41	1.51
1	B	576	CYS	CB-SG	-6.79	1.70	1.82
1	C	170	TYR	CB-CG	-6.70	1.41	1.51
1	B	992	TYR	CB-CG	-6.70	1.41	1.51
1	B	669	PHE	CB-CG	-6.67	1.40	1.51
1	A	1203	TYR	CB-CG	-6.56	1.41	1.51
1	C	282	TYR	CD1-CE1	-6.43	1.29	1.39
1	B	254	TYR	CB-CG	-6.37	1.42	1.51
1	C	651	TYR	CB-CG	-6.34	1.42	1.51
1	A	725	TYR	CB-CG	-6.24	1.42	1.51
1	A	485	VAL	CB-CG1	-6.24	1.39	1.52
1	A	272	TYR	CD1-CE1	-6.15	1.30	1.39
1	C	1198	TYR	CD1-CE1	-6.11	1.30	1.39
1	C	528	TYR	CB-CG	-6.03	1.42	1.51
1	C	103	PHE	CB-CG	-6.02	1.41	1.51
1	C	755	TYR	CB-CG	-5.97	1.42	1.51
1	A	368	CYS	CB-SG	5.95	1.92	1.82
1	B	268	PHE	CB-CG	-5.94	1.41	1.51
1	C	1203	TYR	CB-CG	-5.91	1.42	1.51
1	C	67	PHE	CB-CG	-5.86	1.41	1.51
1	C	254	TYR	CB-CG	-5.84	1.42	1.51
1	B	570	TYR	CB-CG	-5.80	1.43	1.51
1	A	1213	ASN	CB-CG	-5.79	1.37	1.51

Continued on next page...

Continued from previous page...

Mol	Chain	Res	Type	Atoms	Z	Observed(Å)	Ideal(Å)
1	C	125	GLU	CG-CD	-5.75	1.43	1.51
1	C	1198	TYR	CB-CG	-5.72	1.43	1.51
1	A	273	TRP	CB-CG	-5.59	1.40	1.50
1	C	228	TYR	CB-CG	-5.58	1.43	1.51
1	C	240	PHE	CB-CG	-5.57	1.41	1.51
1	A	273	TRP	CZ3-CH2	-5.54	1.31	1.40
1	C	231	PHE	CB-CG	-5.52	1.42	1.51
1	A	67	PHE	CB-CG	-5.51	1.42	1.51
1	C	600	PHE	CB-CG	-5.50	1.42	1.51
1	C	205	ARG	CG-CD	-5.49	1.38	1.51
1	B	528	TYR	CB-CG	-5.48	1.43	1.51
1	C	125	GLU	CD-OE1	-5.47	1.19	1.25
1	C	192	TRP	CB-CG	-5.42	1.40	1.50
1	B	460	TRP	CB-CG	-5.30	1.40	1.50
1	B	240	PHE	CB-CG	-5.27	1.42	1.51
1	A	175	TYR	CG-CD2	-5.24	1.32	1.39
1	B	725	TYR	CB-CG	-5.22	1.43	1.51
1	B	79	TYR	CG-CD2	-5.21	1.32	1.39
1	A	205	ARG	CG-CD	-5.19	1.39	1.51
1	B	1203	TYR	CB-CG	-5.19	1.43	1.51
1	A	321	GLU	CD-OE1	-5.17	1.20	1.25
1	B	282	TYR	CD1-CE1	-5.16	1.31	1.39
1	C	15	VAL	CB-CG1	5.15	1.63	1.52
1	C	778	PHE	CB-CG	-5.13	1.42	1.51
1	C	174	GLU	CD-OE1	-5.13	1.20	1.25
1	B	737	TYR	CB-CG	-5.11	1.44	1.51
1	C	1220	CYS	CB-SG	-5.10	1.73	1.81
1	B	67	PHE	CB-CG	-5.09	1.42	1.51
1	C	1063	PHE	CB-CG	-5.09	1.42	1.51
1	B	474	PRO	N-CD	5.07	1.54	1.47
1	B	103	PHE	CB-CG	-5.07	1.42	1.51
1	C	1198	TYR	CG-CD1	-5.07	1.32	1.39
1	C	1205	TYR	CB-CG	-5.06	1.44	1.51
1	C	651	TYR	CD1-CE1	-5.06	1.31	1.39
1	C	483	HIS	CB-CG	-5.03	1.41	1.50
1	C	428	PHE	CB-CG	-5.02	1.42	1.51

All (64) bond angle outliers are listed below:

Mol	Chain	Res	Type	Atoms	Z	Observed(°)	Ideal(°)
1	C	1198	TYR	CB-CG-CD1	-10.82	114.51	121.00
1	B	1132	ARG	NE-CZ-NH2	-10.27	115.17	120.30

Continued on next page...

Continued from previous page...

Mol	Chain	Res	Type	Atoms	Z	Observed(°)	Ideal(°)
1	B	992	TYR	CB-CG-CD1	-8.85	115.69	121.00
1	B	687	ARG	NE-CZ-NH2	-7.98	116.31	120.30
1	C	431	ARG	NE-CZ-NH2	-7.75	116.43	120.30
1	C	263	ARG	NE-CZ-NH2	-7.45	116.58	120.30
1	A	54	TYR	CB-CG-CD2	-7.43	116.54	121.00
1	C	684	TYR	CB-CG-CD1	-7.21	116.68	121.00
1	A	684	TYR	CB-CG-CD1	-7.06	116.76	121.00
1	C	676	ARG	NE-CZ-NH2	-6.92	116.84	120.30
1	B	528	TYR	CB-CG-CD1	-6.83	116.90	121.00
1	B	660	TYR	CB-CG-CD2	-6.70	116.98	121.00
1	B	431	ARG	NE-CZ-NH2	-6.65	116.97	120.30
1	A	660	TYR	CB-CG-CD2	-6.58	117.05	121.00
1	C	651	TYR	CB-CG-CD1	-6.58	117.05	121.00
1	C	424	TYR	CB-CG-CD1	-6.46	117.13	121.00
1	B	1062	ARG	NE-CZ-NH2	-6.45	117.08	120.30
1	A	395	TYR	CB-CG-CD2	-6.42	117.15	121.00
1	C	660	TYR	CB-CG-CD1	-6.37	117.18	121.00
1	A	1180	ARG	NE-CZ-NH2	-6.23	117.19	120.30
1	C	335	ARG	NE-CZ-NH2	-6.22	117.19	120.30
1	A	1198	TYR	CB-CG-CD2	-6.21	117.27	121.00
1	A	484	ASP	CB-CG-OD2	-6.20	112.72	118.30
1	C	670	ARG	NE-CZ-NH2	-6.11	117.25	120.30
1	A	1132	ARG	NE-CZ-NH2	-6.09	117.25	120.30
1	C	952	TYR	CB-CG-CD2	-5.98	117.41	121.00
1	A	1062	ARG	NE-CZ-NH2	-5.97	117.31	120.30
1	A	670	ARG	NE-CZ-NH2	-5.96	117.32	120.30
1	B	170	TYR	CB-CG-CD1	-5.95	117.43	121.00
1	C	282	TYR	CB-CG-CD1	-5.87	117.48	121.00
1	C	833	TYR	CB-CG-CD2	-5.85	117.49	121.00
1	C	1224	TYR	CB-CG-CD2	-5.79	117.53	121.00
1	A	992	TYR	CB-CG-CD2	-5.79	117.53	121.00
1	A	175	TYR	CB-CG-CD2	-5.75	117.55	121.00
1	C	528	TYR	CB-CG-CD2	-5.71	117.57	121.00
1	B	1132	ARG	NE-CZ-NH1	5.63	123.11	120.30
1	A	774	ARG	NE-CZ-NH2	-5.58	117.51	120.30
1	B	1180	ARG	NE-CZ-NH2	-5.56	117.52	120.30
1	A	952	TYR	CB-CG-CD2	-5.51	117.69	121.00
1	B	123	TYR	CB-CG-CD1	-5.51	117.69	121.00
1	A	407	PHE	CB-CG-CD1	5.50	124.65	120.80
1	A	215	TYR	CB-CG-CD2	-5.49	117.70	121.00
1	C	1198	TYR	CB-CG-CD2	5.48	124.29	121.00
1	B	71	TYR	CB-CG-CD1	-5.46	117.72	121.00

Continued on next page...

Continued from previous page...

Mol	Chain	Res	Type	Atoms	Z	Observed(°)	Ideal(°)
1	A	416	ASP	CB-CG-OD1	5.46	123.21	118.30
1	C	704	ARG	NE-CZ-NH1	5.46	123.03	120.30
1	A	413	ARG	NE-CZ-NH2	-5.44	117.58	120.30
1	B	334	TYR	CB-CG-CD2	-5.43	117.74	121.00
1	B	1198	TYR	CB-CG-CD2	-5.42	117.75	121.00
1	B	684	TYR	CB-CG-CD1	-5.39	117.77	121.00
1	B	577	THR	N-CA-C	-5.36	96.54	111.00
1	A	797	TYR	CB-CG-CD1	-5.35	117.79	121.00
1	A	26	ARG	NE-CZ-NH2	-5.32	117.64	120.30
1	A	79	TYR	CA-CB-CG	5.30	123.48	113.40
1	B	586	TRP	CA-CB-CG	-5.27	103.69	113.70
1	A	484	ASP	CB-CG-OD1	5.27	123.04	118.30
1	A	230	TYR	CB-CG-CD2	-5.26	117.84	121.00
1	A	570	TYR	CB-CG-CD2	-5.25	117.85	121.00
1	A	725	TYR	CB-CG-CD2	-5.20	117.88	121.00
1	B	774	ARG	NE-CZ-NH2	-5.19	117.71	120.30
1	B	1204	TYR	CB-CG-CD1	-5.16	117.90	121.00
1	C	79	TYR	CA-CB-CG	5.15	123.19	113.40
1	A	1203	TYR	CB-CG-CD1	-5.12	117.93	121.00
1	A	710	TYR	CB-CG-CD1	-5.04	117.98	121.00

There are no chirality outliers.

There are no planarity outliers.

5.2 Too-close contacts

In the following table, the Non-H and H(model) columns list the number of non-hydrogen atoms and hydrogen atoms in the chain respectively. The H(added) column lists the number of hydrogen atoms added and optimized by MolProbity. The Clashes column lists the number of clashes within the asymmetric unit, whereas Symm-Clashes lists symmetry-related clashes.

Mol	Chain	Non-H	H(model)	H(added)	Clashes	Symm-Clashes
1	A	9151	0	8841	50	0
1	B	9178	0	8864	25	0
1	C	9134	0	8826	22	0
2	H	555	0	136	6	0
2	L	495	0	120	3	0
3	D	28	0	25	0	0
3	F	28	0	25	3	0
3	G	28	0	25	1	0
3	I	28	0	25	0	0

Continued on next page...

Continued from previous page...

Mol	Chain	Non-H	H(model)	H(added)	Clashes	Symm-Clashes
3	J	28	0	25	1	0
3	M	28	0	25	2	0
3	N	28	0	25	0	0
3	O	28	0	25	0	0
3	P	28	0	25	0	0
4	E	39	0	34	0	0
4	K	39	0	34	1	0
5	A	154	0	143	1	0
5	B	140	0	130	2	0
5	C	140	0	130	1	0
6	A	18	0	0	2	0
6	B	18	0	0	2	0
6	C	18	0	0	0	0
All	All	29331	0	27483	108	0

The all-atom clashscore is defined as the number of clashes found per 1000 atoms (including hydrogen atoms). The all-atom clashscore for this structure is 2.

All (108) close contacts within the same asymmetric unit are listed below, sorted by their clash magnitude.

Atom-1	Atom-2	Interatomic distance (Å)	Clash overlap (Å)
1:B:486:VAL:HB	1:B:586:TRP:HE1	1.63	0.64
1:A:265:ASP:OD1	1:A:266:ILE:HG13	1.98	0.62
1:A:162:LEU:HB2	1:A:207:PHE:O	1.98	0.62
1:C:142:VAL:HG22	1:C:167:VAL:HG13	1.82	0.61
1:A:775:PHE:O	1:A:775:PHE:CG	2.51	0.60
1:C:149:ILE:HG22	1:C:150:ASN:N	2.18	0.59
1:B:944:ARG:HG2	1:B:944:ARG:O	2.02	0.59
1:C:159:LEU:HD23	1:C:160:GLN:N	2.17	0.59
1:B:454:ARG:HD3	1:B:486:VAL:HG13	1.85	0.58
1:A:348:TRP:HZ3	1:A:404:ILE:CG2	2.19	0.56
1:A:342:ASN:HB3	3:F:1:NAG:H61	1.87	0.56
1:B:486:VAL:CG1	1:B:586:TRP:HE1	2.19	0.56
1:A:430:TYR:HE1	1:A:558:GLY:H	1.55	0.55
1:A:415:VAL:HG11	6:B:1411:8Z9:C5	2.36	0.55
1:B:88:ASP:OD2	1:B:89:LYS:NZ	2.39	0.55
1:A:85:LYS:HD2	1:A:86:GLY:H	1.73	0.54
1:A:119:ASP:OD2	1:A:183:LYS:NZ	2.41	0.54
1:B:51:LEU:HD11	1:B:108:PHE:HZ	1.72	0.54
3:M:2:NAG:O7	3:M:2:NAG:O3	2.24	0.53
1:A:892:ASP:OD2	1:A:1014:LYS:NZ	2.40	0.52

Continued on next page...

Continued from previous page...

Atom-1	Atom-2	Interatomic distance (Å)	Clash overlap (Å)
1:A:415:VAL:CG1	6:B:1411:8Z9:C5	2.88	0.52
1:A:19:LEU:HD21	1:A:194:MET:HB3	1.91	0.52
1:C:142:VAL:HG13	1:C:167:VAL:HG22	1.91	0.52
1:C:371:ASN:N	1:C:371:ASN:OD1	2.43	0.52
1:B:454:ARG:HD3	1:B:486:VAL:CG1	2.40	0.51
1:A:162:LEU:C	1:A:162:LEU:HD12	2.30	0.51
1:A:360:TRP:HZ2	1:A:558:GLY:C	2.13	0.51
1:A:193:HIS:CG	1:A:193:HIS:O	2.63	0.51
1:A:38:PRO:O	1:A:39:SER:HB2	2.11	0.50
2:H:28:UNK:C	2:H:30:UNK:N	2.73	0.50
1:C:360:TRP:O	1:C:360:TRP:CE3	2.65	0.50
1:C:241:LEU:HG	1:C:242:PHE:HD1	1.77	0.49
1:B:486:VAL:HB	1:B:586:TRP:NE1	2.27	0.49
1:B:486:VAL:CB	1:B:586:TRP:HE1	2.24	0.49
1:A:360:TRP:CD1	1:A:430:TYR:HB2	2.48	0.49
1:A:149:ILE:HG21	1:A:160:GLN:H	1.78	0.49
1:A:85:LYS:HG3	1:A:86:GLY:O	2.13	0.49
1:A:198:VAL:HG12	1:A:199:VAL:N	2.28	0.49
1:A:162:LEU:HA	1:A:209:TYR:HD1	1.78	0.48
1:C:196:THR:HB	3:G:2:NAG:O6	2.13	0.48
1:C:723:ILE:HG22	1:C:724:ASN:ND2	2.29	0.48
1:B:51:LEU:CD1	1:B:108:PHE:HZ	2.26	0.48
1:B:586:TRP:O	1:B:586:TRP:CE3	2.67	0.48
1:A:362:ARG:HG3	1:A:405:ASP:OD1	2.13	0.48
1:B:655:TRP:CE3	1:B:656:GLN:HG3	2.50	0.47
1:C:38:PRO:O	1:C:40:ILE:HG12	2.14	0.47
2:H:35:UNK:O	2:H:36:UNK:C	2.59	0.47
2:H:99:UNK:O	2:H:100:UNK:C	2.62	0.47
1:A:348:TRP:CE2	1:A:406:LYS:HE2	2.51	0.46
1:A:265:ASP:OD1	1:A:266:ILE:N	2.48	0.46
1:A:616:THR:O	1:A:616:THR:HG22	2.16	0.46
1:B:934:TYR:O	1:B:935:ASN:HB2	2.15	0.46
1:C:1222:VAL:HB	5:C:1410:NAG:H82	1.98	0.46
1:A:376:MET:HG2	6:A:1412:8Z9:C5	2.46	0.46
1:A:454:ARG:O	1:A:455:PHE:CD2	2.70	0.46
1:A:1130:SER:OG	1:A:1131:SER:N	2.50	0.45
1:C:88:ASP:OD2	1:C:89:LYS:NZ	2.46	0.45
1:A:342:ASN:CB	3:F:1:NAG:H61	2.46	0.45
1:C:218:PHE:CE1	1:C:231:PHE:CD1	3.05	0.45
1:B:53:THR:HG23	1:B:72:TYR:HE2	1.82	0.45
1:B:159:LEU:HD11	5:B:1401:NAG:C6	2.47	0.45

Continued on next page...

Continued from previous page...

Atom-1	Atom-2	Interatomic distance (Å)	Clash overlap (Å)
2:H:10:UNK:O	2:H:11:UNK:C	2.65	0.44
1:C:1192:VAL:HG12	3:J:1:NAG:H82	1.99	0.44
1:A:159:LEU:C	1:A:159:LEU:HD23	2.38	0.44
2:H:29:UNK:C	2:H:31:UNK:N	2.78	0.44
1:A:788:ASP:OD1	1:A:788:ASP:N	2.48	0.44
1:C:241:LEU:HD23	1:C:242:PHE:CE1	2.53	0.44
1:A:348:TRP:CD2	1:A:348:TRP:O	2.71	0.44
1:B:159:LEU:HD12	1:B:159:LEU:C	2.39	0.43
1:A:616:THR:HG23	1:A:619:GLN:OE1	2.18	0.43
1:A:662:SER:C	1:A:664:GLY:N	2.71	0.43
1:A:1113:PHE:HE2	1:B:1113:PHE:HD1	1.65	0.43
1:B:180:CYS:O	1:B:181:HIS:C	2.55	0.43
1:B:159:LEU:HD11	5:B:1401:NAG:H61	2.00	0.43
1:A:37:PRO:HA	1:A:38:PRO:HD3	1.89	0.43
1:A:161:GLY:H	1:A:211:VAL:HG11	1.83	0.43
1:A:245:TYR:OH	1:C:360:TRP:CH2	2.70	0.43
1:A:348:TRP:CZ2	1:A:406:LYS:HE2	2.53	0.43
1:C:149:ILE:HD11	4:K:1:NAG:O6	2.18	0.43
1:A:149:ILE:HG21	1:A:160:GLN:C	2.39	0.43
1:C:170:TYR:HB2	1:C:193:HIS:CD2	2.54	0.43
1:B:536:ASN:HB2	1:B:537:PRO:HD3	2.00	0.43
2:H:5:UNK:N	2:H:23:UNK:O	2.51	0.43
5:A:1410:NAG:H83	5:A:1410:NAG:H2	1.89	0.43
1:A:96:LYS:HB3	1:A:97:PRO:HD2	2.01	0.43
1:C:218:PHE:CD1	1:C:231:PHE:HD1	2.36	0.42
1:A:522:CYS:HA	1:A:523:PRO:HD3	1.90	0.42
1:B:586:TRP:CD2	1:B:586:TRP:C	2.88	0.42
1:A:348:TRP:HZ3	1:A:404:ILE:HG22	1.84	0.42
1:A:376:MET:HG2	6:A:1412:8Z9:C6	2.50	0.42
1:A:1113:PHE:HE1	1:A:1117:GLN:NE2	2.18	0.42
3:M:2:NAG:O3	3:M:2:NAG:C7	2.68	0.42
1:A:536:ASN:HB2	1:A:537:PRO:HD3	2.02	0.41
1:C:218:PHE:CD1	1:C:231:PHE:CD1	3.08	0.41
1:C:218:PHE:CZ	1:C:231:PHE:CE1	3.08	0.41
1:B:981:PRO:HA	1:B:983:TRP:CE2	2.56	0.41
1:B:740:THR:O	1:B:777:ASN:ND2	2.54	0.41
1:A:35:THR:O	1:A:36:GLY:C	2.59	0.41
1:A:348:TRP:O	1:A:348:TRP:CE3	2.74	0.41
3:F:1:NAG:H82	3:F:1:NAG:H2	1.93	0.41
1:A:755:TYR:CD1	1:A:775:PHE:CZ	3.09	0.40
1:C:137:ASN:O	1:C:138:THR:HB	2.22	0.40

Continued on next page...

Continued from previous page...

Atom-1	Atom-2	Interatomic distance (Å)	Clash overlap (Å)
2:L:66:UNK:O	2:L:67:UNK:C	2.69	0.40
1:A:162:LEU:HA	1:A:209:TYR:CD1	2.56	0.40
1:B:466:PHE:CD2	1:B:466:PHE:C	2.94	0.40
1:B:655:TRP:CH2	1:B:656:GLN:NE2	2.89	0.40
2:L:41:UNK:O	2:L:42:UNK:C	2.66	0.40
2:L:32:UNK:O	2:L:84:UNK:N	2.54	0.40

There are no symmetry-related clashes.

5.3 Torsion angles [i](#)

5.3.1 Protein backbone [i](#)

In the following table, the Percentiles column shows the percent Ramachandran outliers of the chain as a percentile score with respect to all PDB entries followed by that with respect to all EM entries.

The Analysed column shows the number of residues for which the backbone conformation was analysed, and the total number of residues.

Mol	Chain	Analysed	Favoured	Allowed	Outliers	Percentiles	
1	A	1164/1367 (85%)	1132 (97%)	32 (3%)	0	100	100
1	B	1168/1367 (85%)	1145 (98%)	23 (2%)	0	100	100
1	C	1159/1367 (85%)	1138 (98%)	21 (2%)	0	100	100
All	All	3491/4101 (85%)	3415 (98%)	76 (2%)	0	100	100

There are no Ramachandran outliers to report.

5.3.2 Protein sidechains [i](#)

In the following table, the Percentiles column shows the percent sidechain outliers of the chain as a percentile score with respect to all PDB entries followed by that with respect to all EM entries.

The Analysed column shows the number of residues for which the sidechain conformation was analysed, and the total number of residues.

Mol	Chain	Analysed	Rotameric	Outliers	Percentiles	
1	A	1023/1182 (86%)	1021 (100%)	2 (0%)	93	96

Continued on next page...

Continued from previous page...

Mol	Chain	Analysed	Rotameric	Outliers	Percentiles	
1	B	1027/1182 (87%)	1027 (100%)	0	100	100
1	C	1022/1182 (86%)	1022 (100%)	0	100	100
All	All	3072/3546 (87%)	3070 (100%)	2 (0%)	93	97

All (2) residues with a non-rotameric sidechain are listed below:

Mol	Chain	Res	Type
1	A	449	ASN
1	A	1145	LEU

Sometimes sidechains can be flipped to improve hydrogen bonding and reduce clashes. All (3) such sidechains are listed below:

Mol	Chain	Res	Type
1	A	171	ASN
1	A	1213	ASN
1	C	724	ASN

5.3.3 RNA [i](#)

There are no RNA molecules in this entry.

5.4 Non-standard residues in protein, DNA, RNA chains [i](#)

There are no non-standard protein/DNA/RNA residues in this entry.

5.5 Carbohydrates [i](#)

24 monosaccharides are modelled in this entry.

In the following table, the Counts columns list the number of bonds (or angles) for which Mogul statistics could be retrieved, the number of bonds (or angles) that are observed in the model and the number of bonds (or angles) that are defined in the Chemical Component Dictionary. The Link column lists molecule types, if any, to which the group is linked. The Z score for a bond length (or angle) is the number of standard deviations the observed value is removed from the expected value. A bond length (or angle) with $|Z| > 2$ is considered an outlier worth inspection. RMSZ is the root-mean-square of all Z scores of the bond lengths (or angles).

Mol	Type	Chain	Res	Link	Bond lengths			Bond angles		
					Counts	RMSZ	# Z > 2	Counts	RMSZ	# Z > 2
3	NAG	D	1	1,3	14,14,15	2.10	6 (42%)	17,19,21	0.91	0
3	NAG	D	2	3	14,14,15	1.88	5 (35%)	17,19,21	0.94	1 (5%)
4	NAG	E	1	4,1	14,14,15	2.12	6 (42%)	17,19,21	0.99	0
4	NAG	E	2	4	14,14,15	2.01	6 (42%)	17,19,21	0.93	1 (5%)
4	BMA	E	3	4	11,11,12	1.97	5 (45%)	15,15,17	0.77	0
3	NAG	F	1	1,3	14,14,15	0.47	0	17,19,21	1.53	2 (11%)
3	NAG	F	2	3	14,14,15	0.39	0	17,19,21	1.06	1 (5%)
3	NAG	G	1	1,3	14,14,15	0.39	0	17,19,21	0.41	0
3	NAG	G	2	3	14,14,15	0.37	0	17,19,21	0.42	0
3	NAG	I	1	1,3	14,14,15	2.02	4 (28%)	17,19,21	1.17	2 (11%)
3	NAG	I	2	3	14,14,15	1.94	6 (42%)	17,19,21	1.01	2 (11%)
3	NAG	J	1	1,3	14,14,15	2.14	7 (50%)	17,19,21	1.21	2 (11%)
3	NAG	J	2	3	14,14,15	1.95	6 (42%)	17,19,21	0.94	1 (5%)
4	NAG	K	1	4,1	14,14,15	2.14	5 (35%)	17,19,21	1.07	1 (5%)
4	NAG	K	2	4	14,14,15	2.02	6 (42%)	17,19,21	0.96	2 (11%)
4	BMA	K	3	4	11,11,12	2.04	6 (54%)	15,15,17	0.67	0
3	NAG	M	1	1,3	14,14,15	0.39	0	17,19,21	0.53	0
3	NAG	M	2	3	14,14,15	0.38	0	17,19,21	0.44	0
3	NAG	N	1	1,3	14,14,15	2.05	6 (42%)	17,19,21	1.08	1 (5%)
3	NAG	N	2	3	14,14,15	1.97	5 (35%)	17,19,21	0.89	1 (5%)
3	NAG	O	1	1,3	14,14,15	1.96	5 (35%)	17,19,21	1.26	2 (11%)
3	NAG	O	2	3	14,14,15	2.02	6 (42%)	17,19,21	1.05	2 (11%)
3	NAG	P	1	1,3	14,14,15	2.24	6 (42%)	17,19,21	1.06	1 (5%)
3	NAG	P	2	3	14,14,15	1.92	6 (42%)	17,19,21	0.93	1 (5%)

In the following table, the Chirals column lists the number of chiral outliers, the number of chiral centers analysed, the number of these observed in the model and the number defined in the Chemical Component Dictionary. Similar counts are reported in the Torsion and Rings columns. '-' means no outliers of that kind were identified.

Mol	Type	Chain	Res	Link	Chirals	Torsions	Rings
3	NAG	D	1	1,3	-	0/6/23/26	0/1/1/1
3	NAG	D	2	3	-	0/6/23/26	0/1/1/1
4	NAG	E	1	4,1	-	0/6/23/26	0/1/1/1
4	NAG	E	2	4	-	0/6/23/26	0/1/1/1
4	BMA	E	3	4	-	0/2/19/22	0/1/1/1
3	NAG	F	1	1,3	-	2/6/23/26	0/1/1/1
3	NAG	F	2	3	1/1/5/7	1/6/23/26	0/1/1/1

Continued on next page...

Continued from previous page...

Mol	Type	Chain	Res	Link	Chirals	Torsions	Rings
3	NAG	G	1	1,3	-	3/6/23/26	0/1/1/1
3	NAG	G	2	3	-	4/6/23/26	0/1/1/1
3	NAG	I	1	1,3	-	0/6/23/26	0/1/1/1
3	NAG	I	2	3	-	0/6/23/26	0/1/1/1
3	NAG	J	1	1,3	-	0/6/23/26	0/1/1/1
3	NAG	J	2	3	-	0/6/23/26	0/1/1/1
4	NAG	K	1	4,1	-	0/6/23/26	0/1/1/1
4	NAG	K	2	4	-	0/6/23/26	0/1/1/1
4	BMA	K	3	4	-	0/2/19/22	0/1/1/1
3	NAG	M	1	1,3	-	2/6/23/26	0/1/1/1
3	NAG	M	2	3	-	5/6/23/26	0/1/1/1
3	NAG	N	1	1,3	-	0/6/23/26	0/1/1/1
3	NAG	N	2	3	-	0/6/23/26	0/1/1/1
3	NAG	O	1	1,3	-	1/6/23/26	0/1/1/1
3	NAG	O	2	3	-	0/6/23/26	0/1/1/1
3	NAG	P	1	1,3	-	0/6/23/26	0/1/1/1
3	NAG	P	2	3	-	0/6/23/26	0/1/1/1

All (102) bond length outliers are listed below:

Mol	Chain	Res	Type	Atoms	Z	Observed(Å)	Ideal(Å)
4	K	1	NAG	C1-C2	5.80	1.61	1.52
3	P	1	NAG	C1-C2	5.80	1.61	1.52
4	E	1	NAG	C1-C2	5.47	1.60	1.52
3	I	1	NAG	C1-C2	5.31	1.60	1.52
3	O	1	NAG	C1-C2	5.24	1.60	1.52
3	D	1	NAG	C1-C2	5.11	1.60	1.52
3	J	1	NAG	C1-C2	4.89	1.59	1.52
3	N	1	NAG	C1-C2	4.89	1.59	1.52
3	O	2	NAG	C1-C2	4.79	1.59	1.52
3	N	2	NAG	C1-C2	4.56	1.59	1.52
3	J	2	NAG	C1-C2	4.38	1.58	1.52
4	E	2	NAG	C1-C2	4.33	1.58	1.52
4	K	2	NAG	C1-C2	4.26	1.58	1.52
3	I	2	NAG	C1-C2	4.24	1.58	1.52
3	D	2	NAG	C1-C2	4.19	1.58	1.52
3	P	2	NAG	C1-C2	4.02	1.58	1.52
4	K	3	BMA	C2-C3	3.40	1.57	1.52
4	E	3	BMA	C2-C3	3.33	1.57	1.52
3	P	2	NAG	O5-C5	3.20	1.49	1.43
4	K	3	BMA	O5-C5	3.16	1.49	1.43

Continued on next page...

Continued from previous page...

Mol	Chain	Res	Type	Atoms	Z	Observed(Å)	Ideal(Å)
3	I	2	NAG	O5-C5	3.13	1.49	1.43
4	K	2	NAG	O5-C5	3.04	1.49	1.43
4	E	3	BMA	O5-C5	3.03	1.49	1.43
3	J	2	NAG	O5-C5	2.99	1.49	1.43
3	D	1	NAG	O5-C5	2.95	1.49	1.43
3	D	2	NAG	O5-C5	2.93	1.49	1.43
3	J	1	NAG	O5-C5	2.92	1.49	1.43
3	O	2	NAG	O5-C5	2.91	1.49	1.43
3	N	2	NAG	O5-C5	2.88	1.49	1.43
4	E	2	NAG	O5-C5	2.86	1.49	1.43
4	K	3	BMA	C1-C2	2.86	1.58	1.52
4	E	3	BMA	C1-C2	2.84	1.58	1.52
3	N	1	NAG	O5-C1	2.78	1.48	1.43
3	J	1	NAG	O5-C1	2.75	1.48	1.43
3	P	1	NAG	O5-C5	2.72	1.49	1.43
4	E	1	NAG	O5-C5	2.67	1.48	1.43
3	N	1	NAG	O5-C5	2.60	1.48	1.43
4	K	2	NAG	C4-C5	2.54	1.58	1.53
3	P	1	NAG	C3-C2	2.54	1.57	1.52
3	D	2	NAG	C3-C2	2.53	1.57	1.52
3	D	1	NAG	O5-C1	2.53	1.47	1.43
4	E	2	NAG	C3-C2	2.50	1.57	1.52
3	P	1	NAG	O5-C1	2.48	1.47	1.43
4	K	2	NAG	C3-C2	2.47	1.57	1.52
3	J	2	NAG	C3-C2	2.46	1.57	1.52
4	K	1	NAG	O5-C5	2.45	1.48	1.43
4	E	3	BMA	C4-C5	2.45	1.58	1.53
3	I	1	NAG	C3-C2	2.45	1.57	1.52
3	N	1	NAG	C3-C2	2.43	1.57	1.52
3	P	2	NAG	C4-C5	2.43	1.58	1.53
3	J	2	NAG	C4-C5	2.42	1.58	1.53
4	E	2	NAG	C4-C3	2.42	1.58	1.52
3	P	2	NAG	C3-C2	2.42	1.57	1.52
3	N	2	NAG	C3-C2	2.41	1.57	1.52
4	K	3	BMA	C4-C5	2.40	1.58	1.53
3	O	2	NAG	C3-C2	2.40	1.57	1.52
3	I	2	NAG	C4-C5	2.40	1.58	1.53
4	E	1	NAG	O5-C1	2.39	1.47	1.43
3	O	2	NAG	C2-N2	2.39	1.50	1.46
3	I	1	NAG	O5-C5	2.37	1.48	1.43
3	N	2	NAG	C4-C5	2.36	1.58	1.53
4	K	2	NAG	C4-C3	2.36	1.58	1.52

Continued on next page...

Continued from previous page...

Mol	Chain	Res	Type	Atoms	Z	Observed(Å)	Ideal(Å)
3	J	1	NAG	C2-N2	2.36	1.50	1.46
3	J	1	NAG	C4-C5	2.34	1.58	1.53
4	E	2	NAG	C4-C5	2.33	1.57	1.53
3	I	2	NAG	C3-C2	2.33	1.57	1.52
4	K	1	NAG	C3-C2	2.30	1.57	1.52
3	O	1	NAG	O5-C5	2.30	1.48	1.43
3	O	2	NAG	C4-C5	2.30	1.57	1.53
3	I	1	NAG	O5-C1	2.28	1.47	1.43
3	D	2	NAG	C4-C5	2.27	1.57	1.53
3	J	1	NAG	C4-C3	2.26	1.58	1.52
4	E	1	NAG	C3-C2	2.26	1.57	1.52
3	D	1	NAG	C3-C2	2.25	1.57	1.52
3	D	1	NAG	C4-C3	2.25	1.58	1.52
4	K	3	BMA	O5-C1	2.24	1.47	1.43
3	J	1	NAG	C3-C2	2.23	1.57	1.52
3	N	2	NAG	C2-N2	2.23	1.50	1.46
4	E	2	NAG	C2-N2	2.22	1.50	1.46
3	D	1	NAG	C4-C5	2.21	1.57	1.53
4	E	1	NAG	C4-C5	2.20	1.57	1.53
3	P	1	NAG	C2-N2	2.20	1.50	1.46
4	K	2	NAG	C2-N2	2.20	1.50	1.46
3	O	1	NAG	C3-C2	2.19	1.57	1.52
4	K	1	NAG	O5-C1	2.18	1.47	1.43
3	I	2	NAG	C4-C3	2.16	1.57	1.52
4	K	1	NAG	C2-N2	2.15	1.50	1.46
3	I	2	NAG	C2-N2	2.14	1.50	1.46
3	P	2	NAG	C4-C3	2.12	1.57	1.52
3	J	2	NAG	C4-C3	2.12	1.57	1.52
3	N	1	NAG	C4-C3	2.11	1.57	1.52
4	K	3	BMA	C4-C3	2.09	1.57	1.52
3	J	2	NAG	C2-N2	2.09	1.49	1.46
3	P	2	NAG	C2-N2	2.09	1.49	1.46
3	P	1	NAG	C4-C3	2.09	1.57	1.52
3	O	1	NAG	C4-C5	2.09	1.57	1.53
4	E	3	BMA	C4-C3	2.09	1.57	1.52
3	D	2	NAG	C4-C3	2.05	1.57	1.52
3	O	1	NAG	C4-C3	2.04	1.57	1.52
4	E	1	NAG	C4-C3	2.03	1.57	1.52
3	N	1	NAG	C4-C5	2.02	1.57	1.53
3	O	2	NAG	C4-C3	2.01	1.57	1.52

All (23) bond angle outliers are listed below:

Mol	Chain	Res	Type	Atoms	Z	Observed(°)	Ideal(°)
3	F	1	NAG	O4-C4-C3	4.90	121.67	110.35
3	J	1	NAG	C8-C7-N2	3.32	121.72	116.10
3	F	2	NAG	O5-C1-C2	-3.13	106.35	111.29
3	O	2	NAG	C8-C7-N2	2.91	121.03	116.10
3	I	2	NAG	C8-C7-N2	2.70	120.67	116.10
3	J	1	NAG	O7-C7-C8	-2.54	117.33	122.06
3	I	1	NAG	C1-C2-N2	-2.48	106.25	110.49
3	P	1	NAG	C8-C7-N2	2.41	120.19	116.10
4	E	2	NAG	C8-C7-N2	2.41	120.18	116.10
4	K	1	NAG	C8-C7-N2	2.38	120.12	116.10
4	K	2	NAG	C8-C7-N2	2.36	120.09	116.10
3	P	2	NAG	C8-C7-N2	2.29	119.97	116.10
3	O	2	NAG	O7-C7-C8	-2.25	117.88	122.06
4	K	2	NAG	O7-C7-C8	-2.24	117.90	122.06
3	N	2	NAG	C8-C7-N2	2.17	119.77	116.10
3	I	2	NAG	O7-C7-C8	-2.17	118.03	122.06
3	O	1	NAG	O4-C4-C3	-2.12	105.45	110.35
3	D	2	NAG	C8-C7-N2	2.10	119.66	116.10
3	J	2	NAG	C8-C7-N2	2.10	119.66	116.10
3	F	1	NAG	C4-C3-C2	-2.08	107.97	111.02
3	O	1	NAG	O5-C5-C6	-2.05	103.98	107.20
3	N	1	NAG	C8-C7-N2	2.04	119.56	116.10
3	I	1	NAG	O4-C4-C3	-2.00	105.72	110.35

All (1) chirality outliers are listed below:

Mol	Chain	Res	Type	Atom
3	F	2	NAG	C1

All (18) torsion outliers are listed below:

Mol	Chain	Res	Type	Atoms
3	M	2	NAG	C8-C7-N2-C2
3	M	2	NAG	O7-C7-N2-C2
3	G	1	NAG	C8-C7-N2-C2
3	F	1	NAG	C8-C7-N2-C2
3	F	1	NAG	O7-C7-N2-C2
3	G	1	NAG	O7-C7-N2-C2
3	G	2	NAG	C8-C7-N2-C2
3	M	1	NAG	C8-C7-N2-C2
3	F	2	NAG	C1-C2-N2-C7
3	G	1	NAG	C1-C2-N2-C7
3	G	2	NAG	C1-C2-N2-C7

Continued on next page...

Continued from previous page...

Mol	Chain	Res	Type	Atoms
3	G	2	NAG	O7-C7-N2-C2
3	M	2	NAG	C1-C2-N2-C7
3	M	1	NAG	O7-C7-N2-C2
3	M	2	NAG	C3-C2-N2-C7
3	O	1	NAG	C4-C5-C6-O6
3	G	2	NAG	C4-C5-C6-O6
3	M	2	NAG	O5-C5-C6-O6

There are no ring outliers.

5 monomers are involved in 8 short contacts:

Mol	Chain	Res	Type	Clashes	Symm-Clashes
3	M	2	NAG	2	0
3	F	1	NAG	3	0
4	K	1	NAG	1	0
3	G	2	NAG	1	0
3	J	1	NAG	1	0

The following is a two-dimensional graphical depiction of Mogul quality analysis of bond lengths, bond angles, torsion angles, and ring geometry for oligosaccharide.

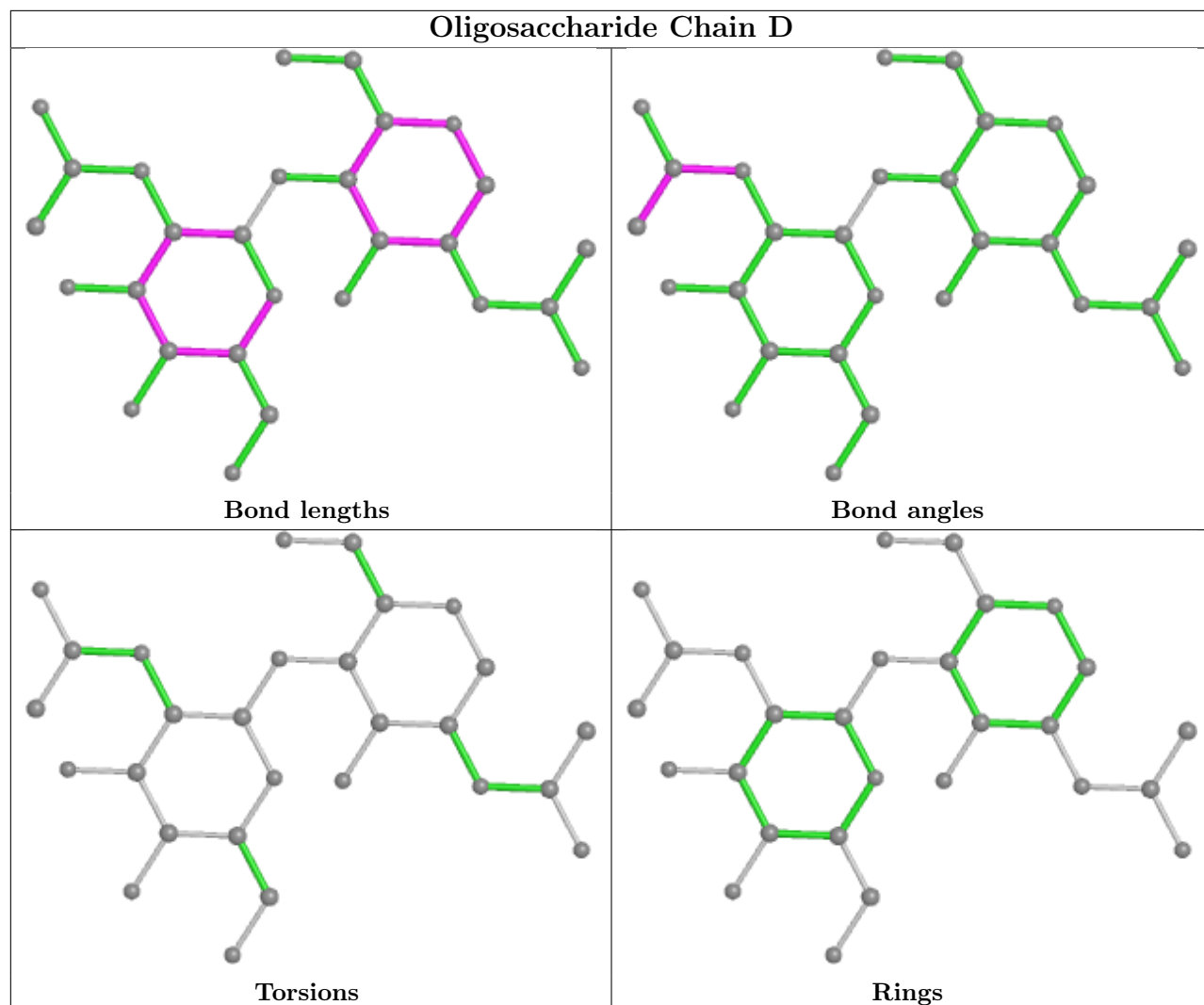

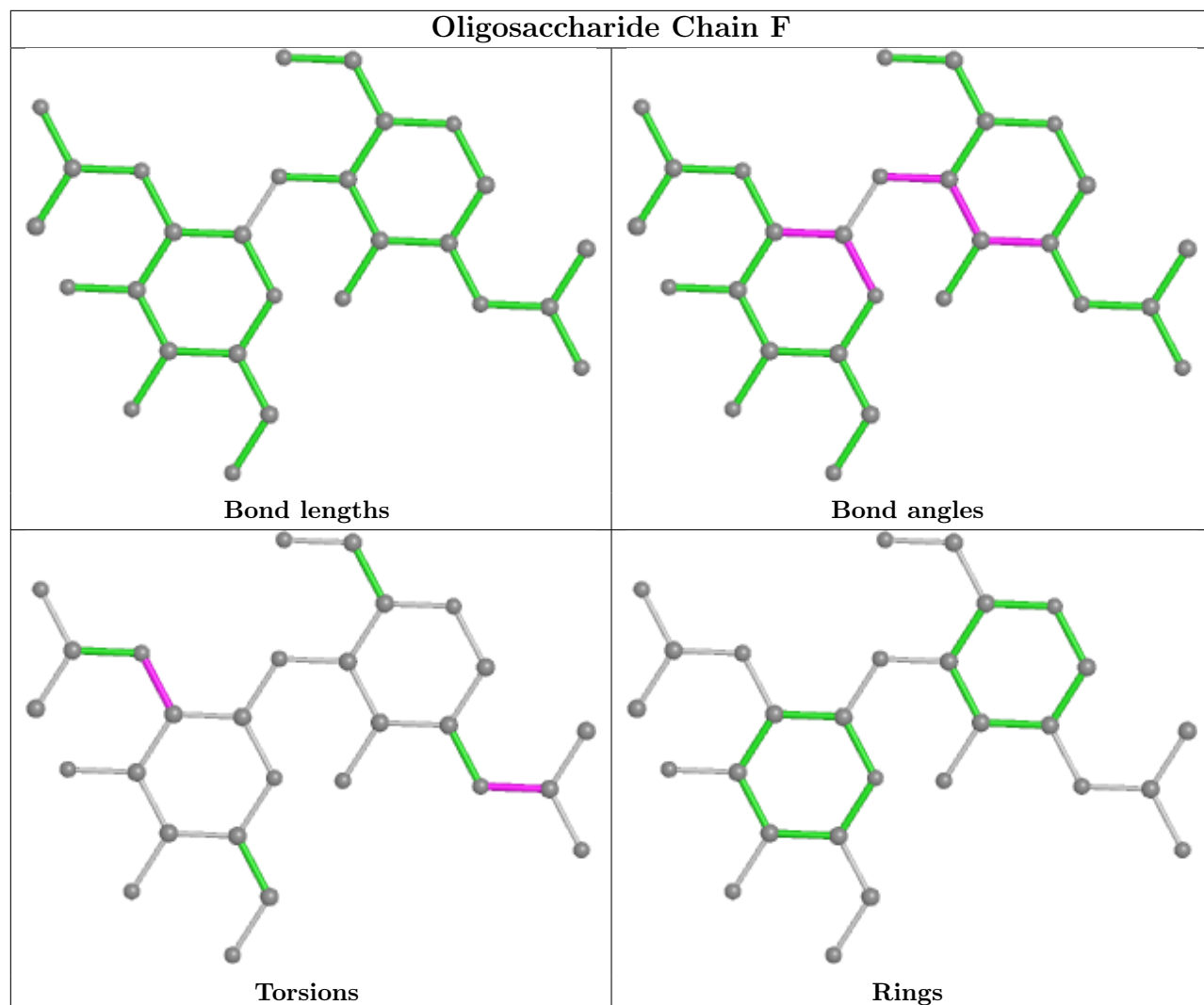

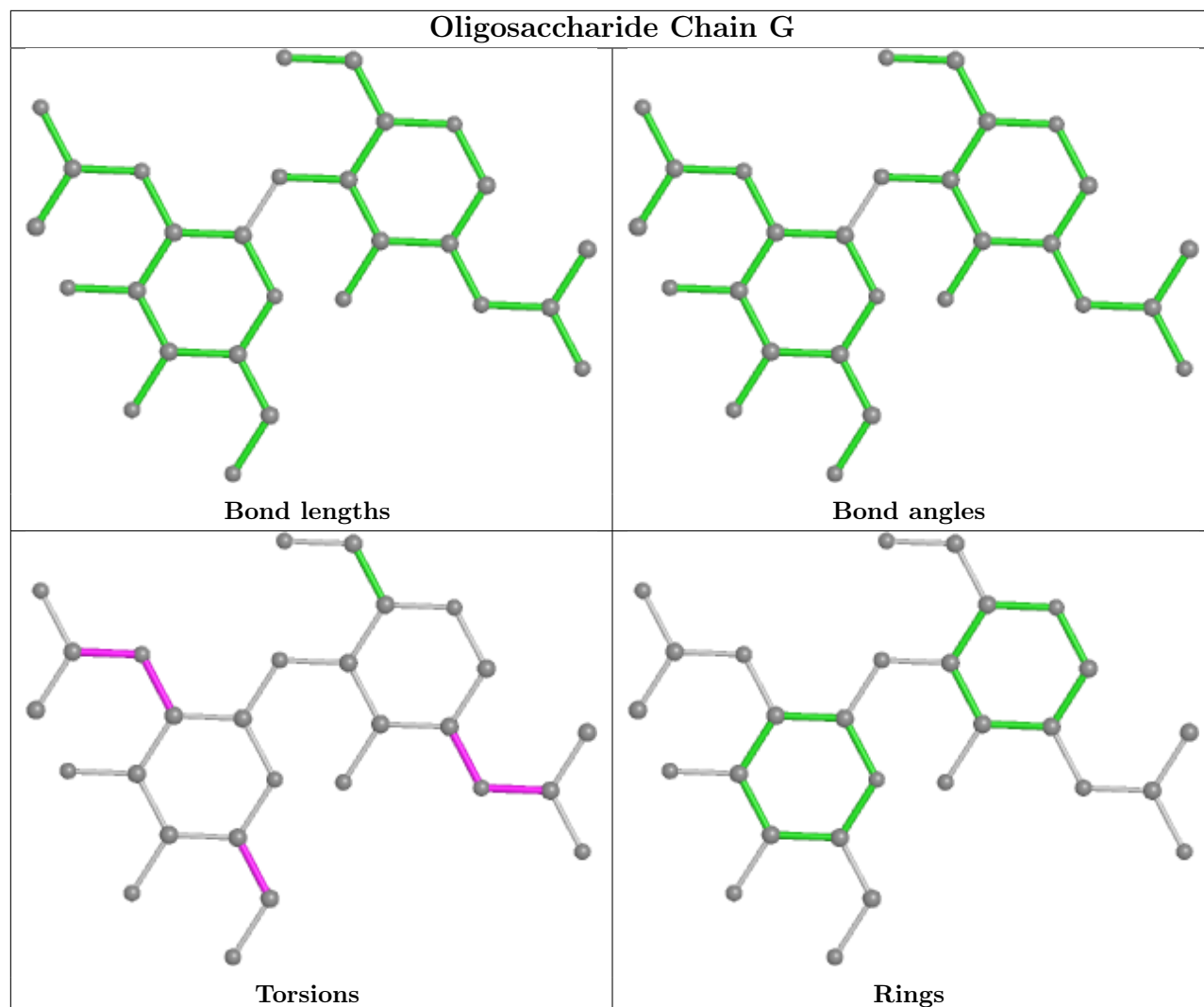

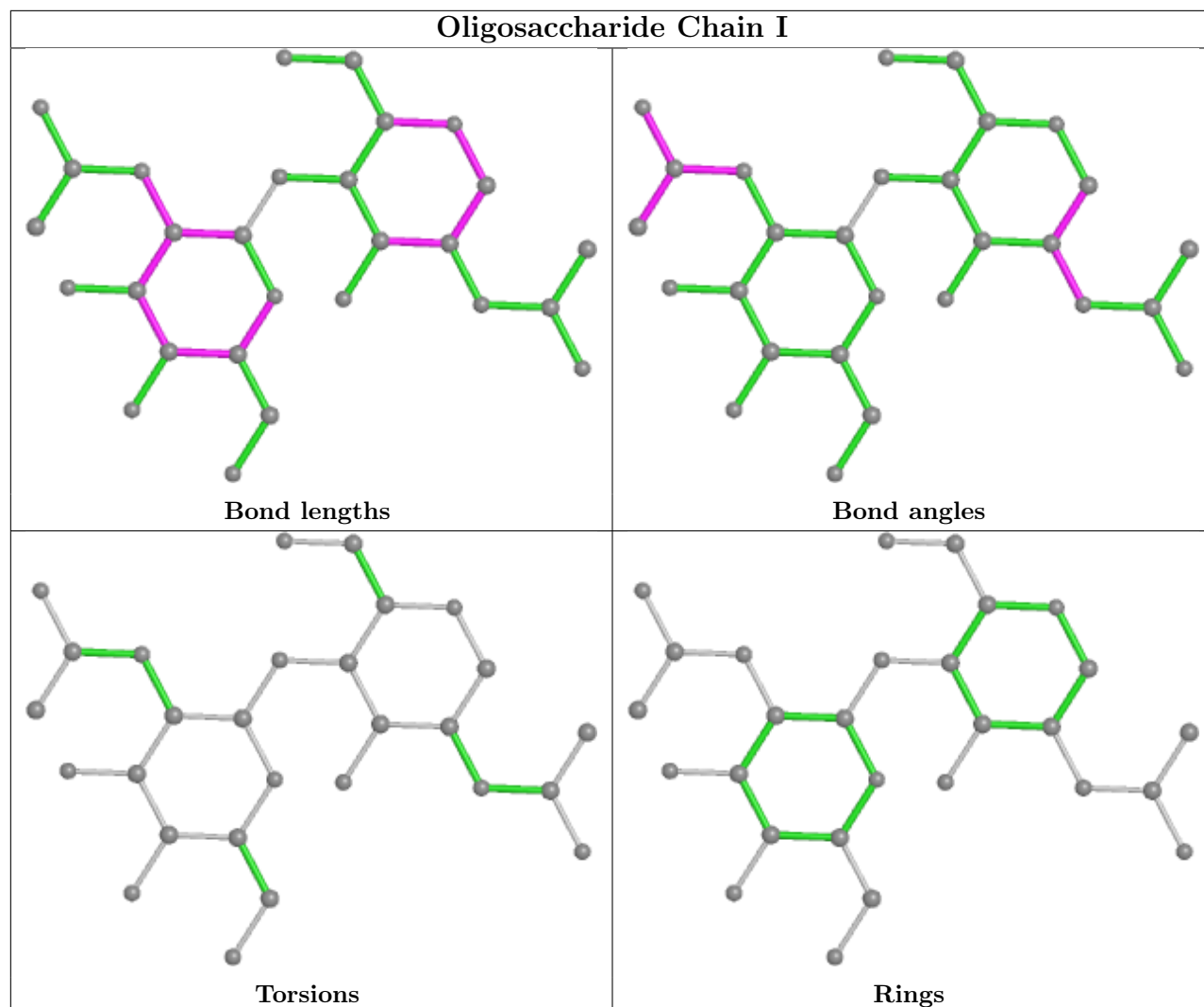

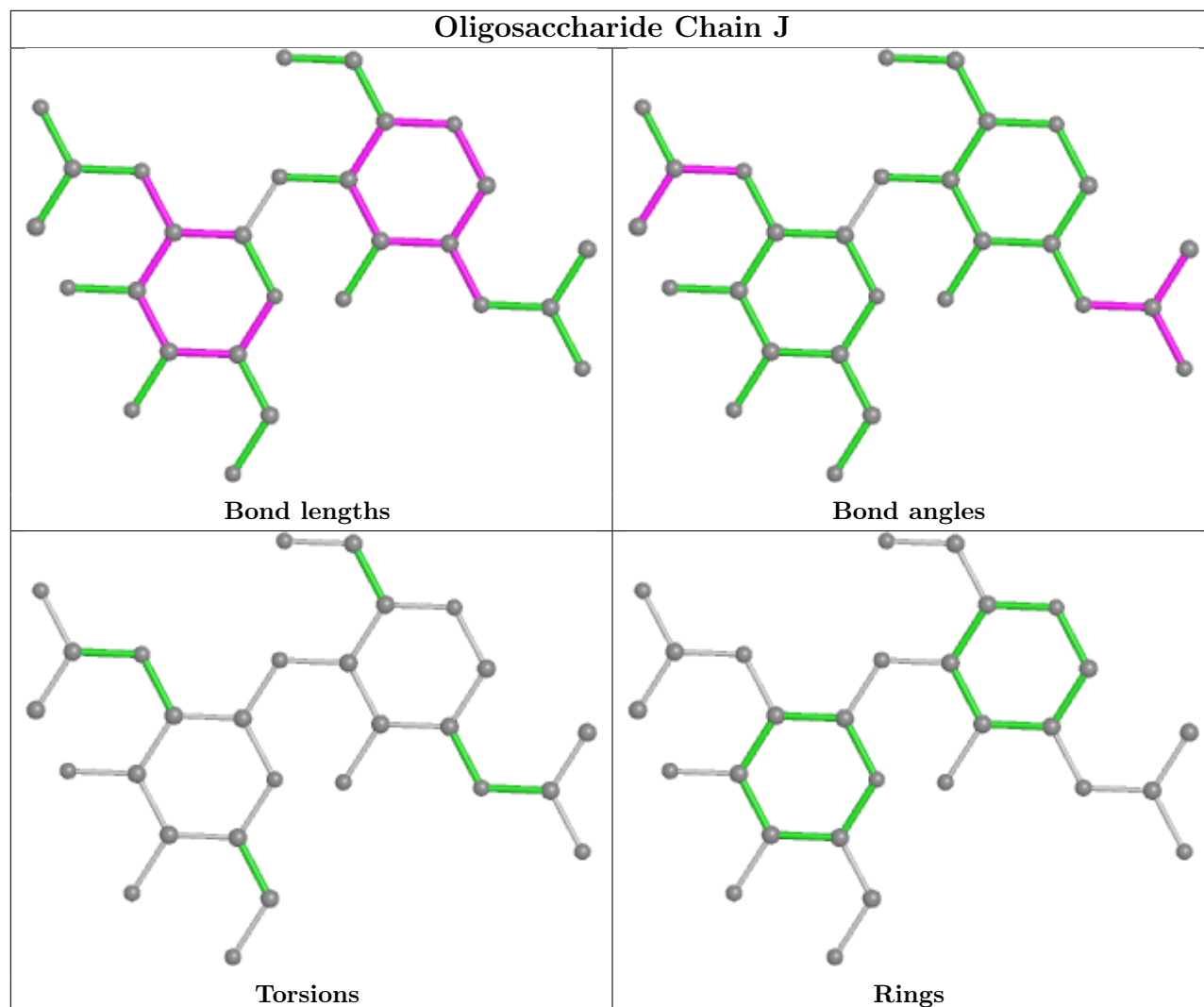

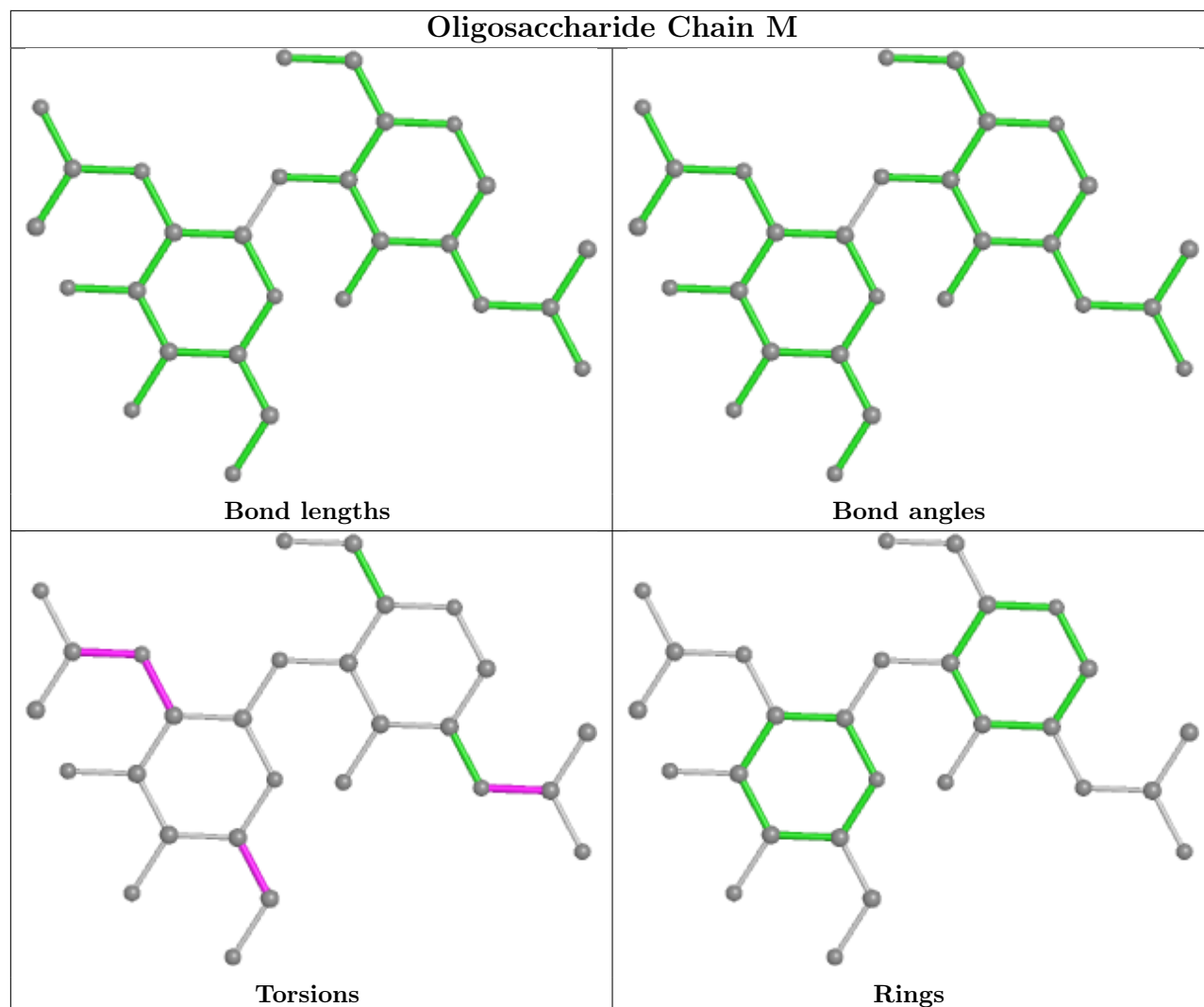

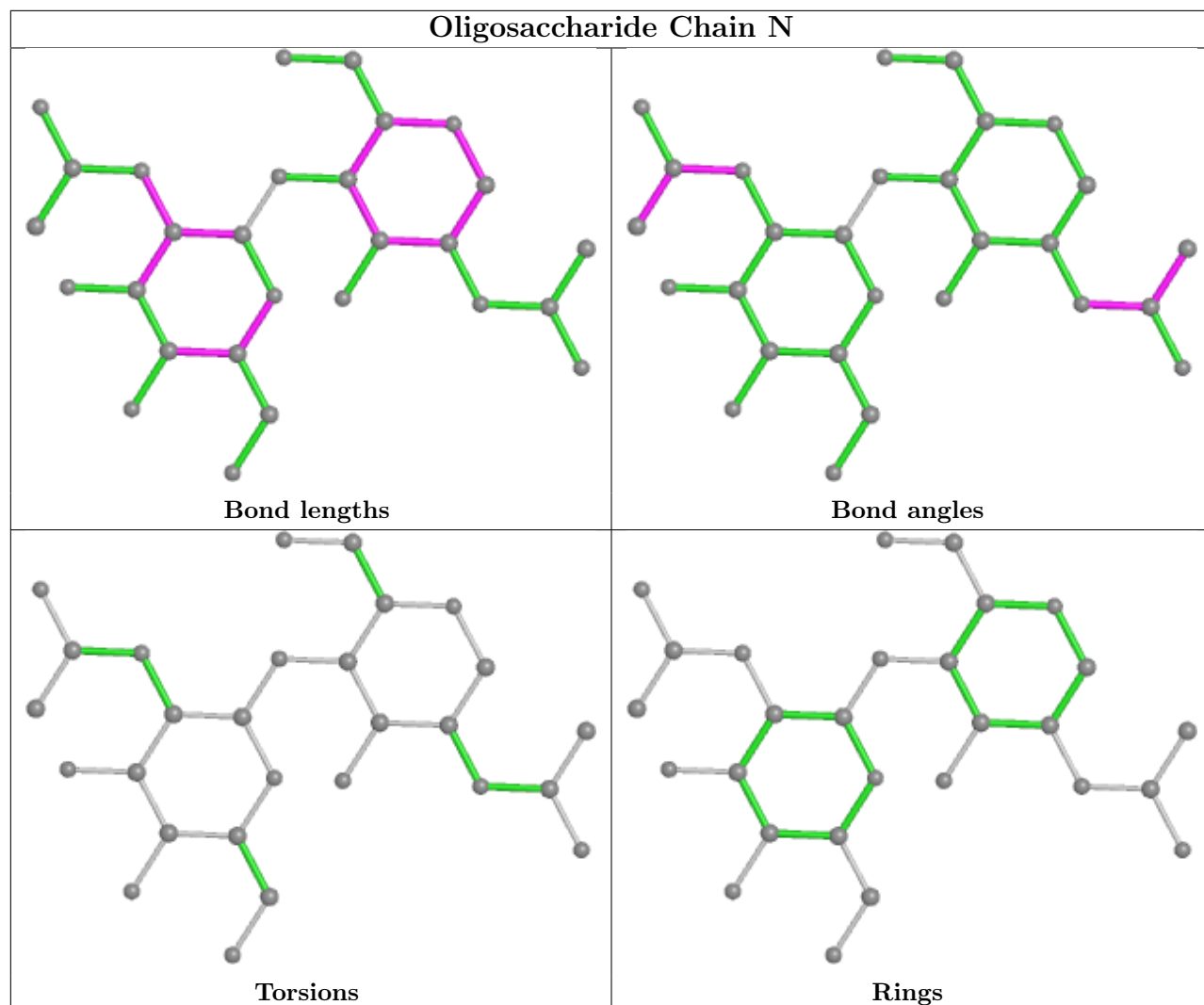

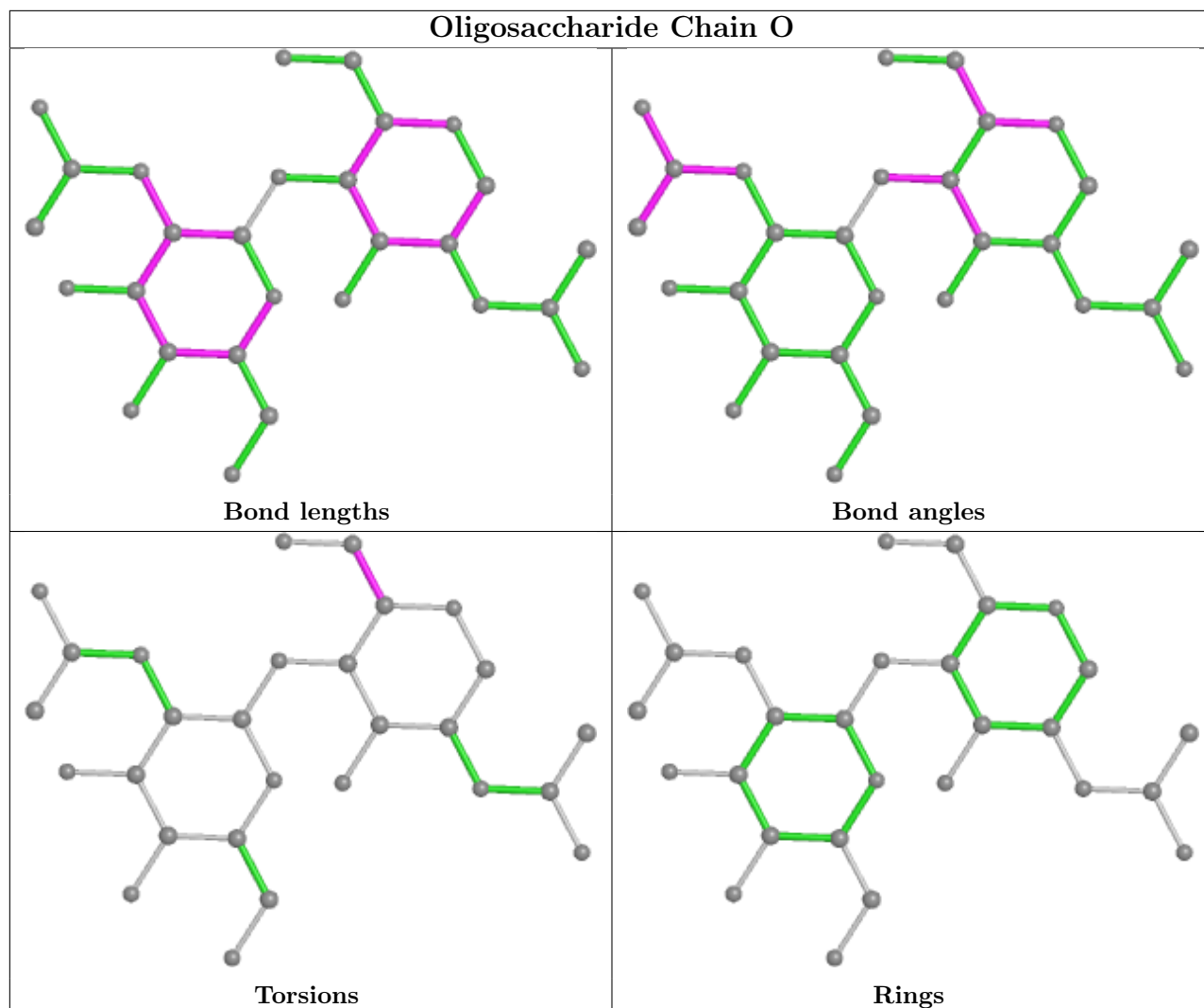

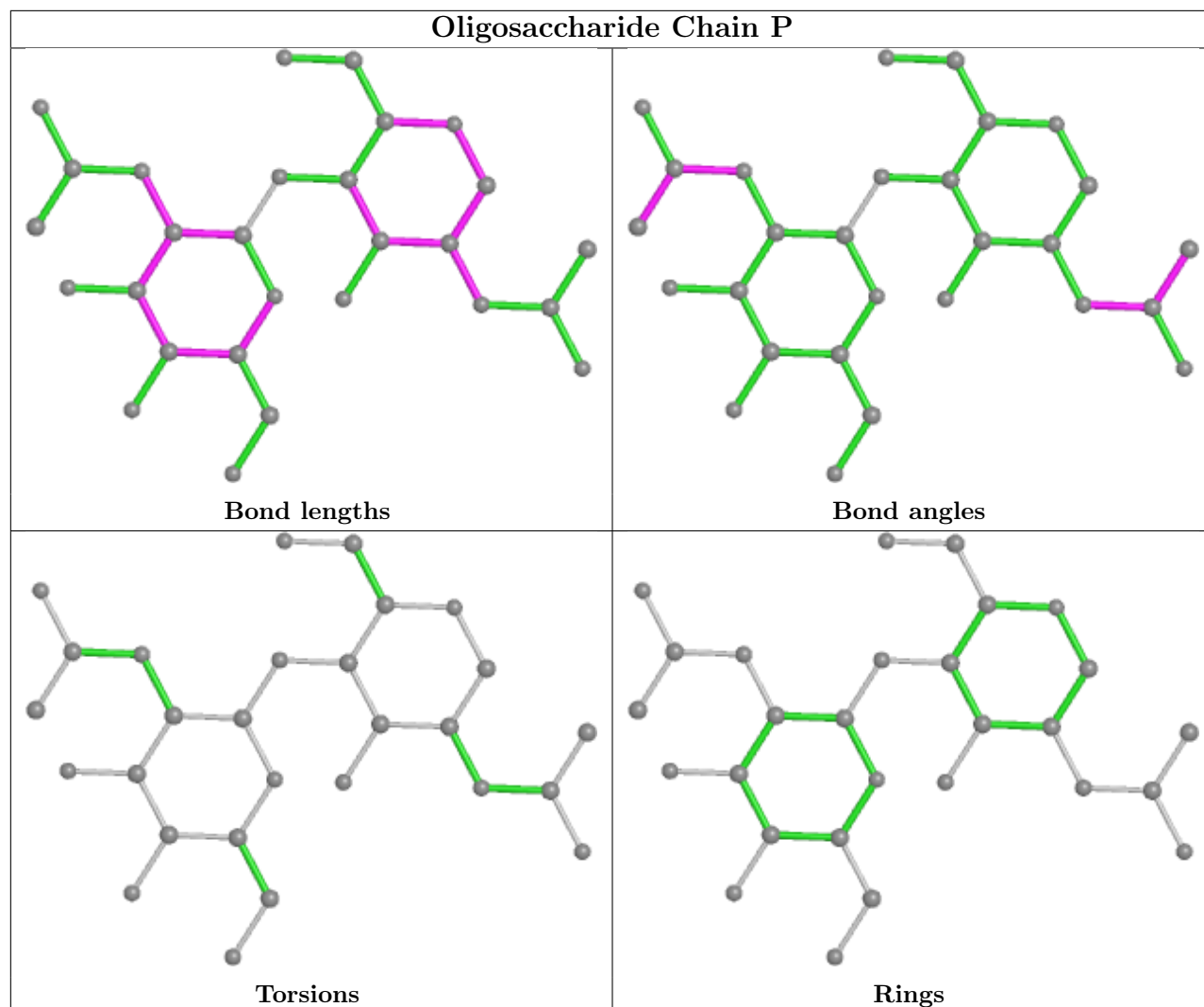

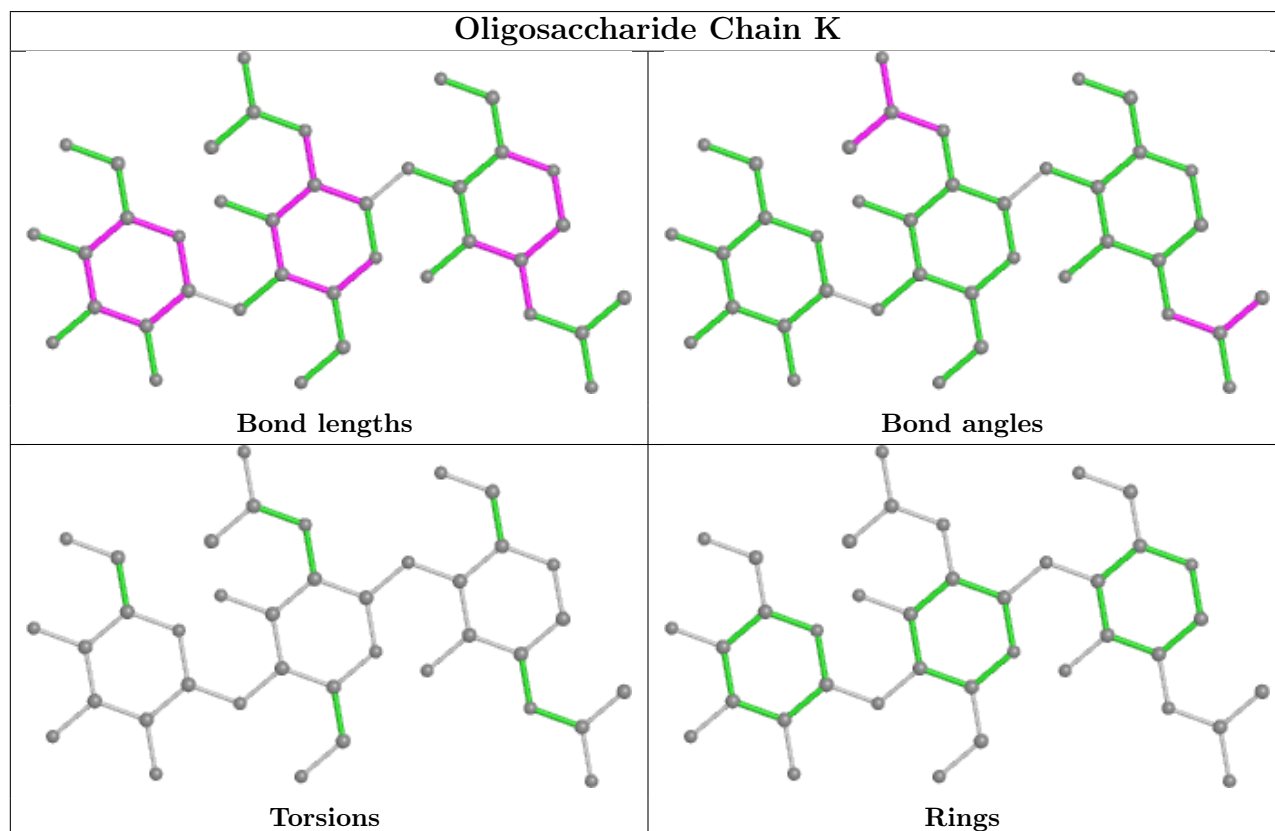
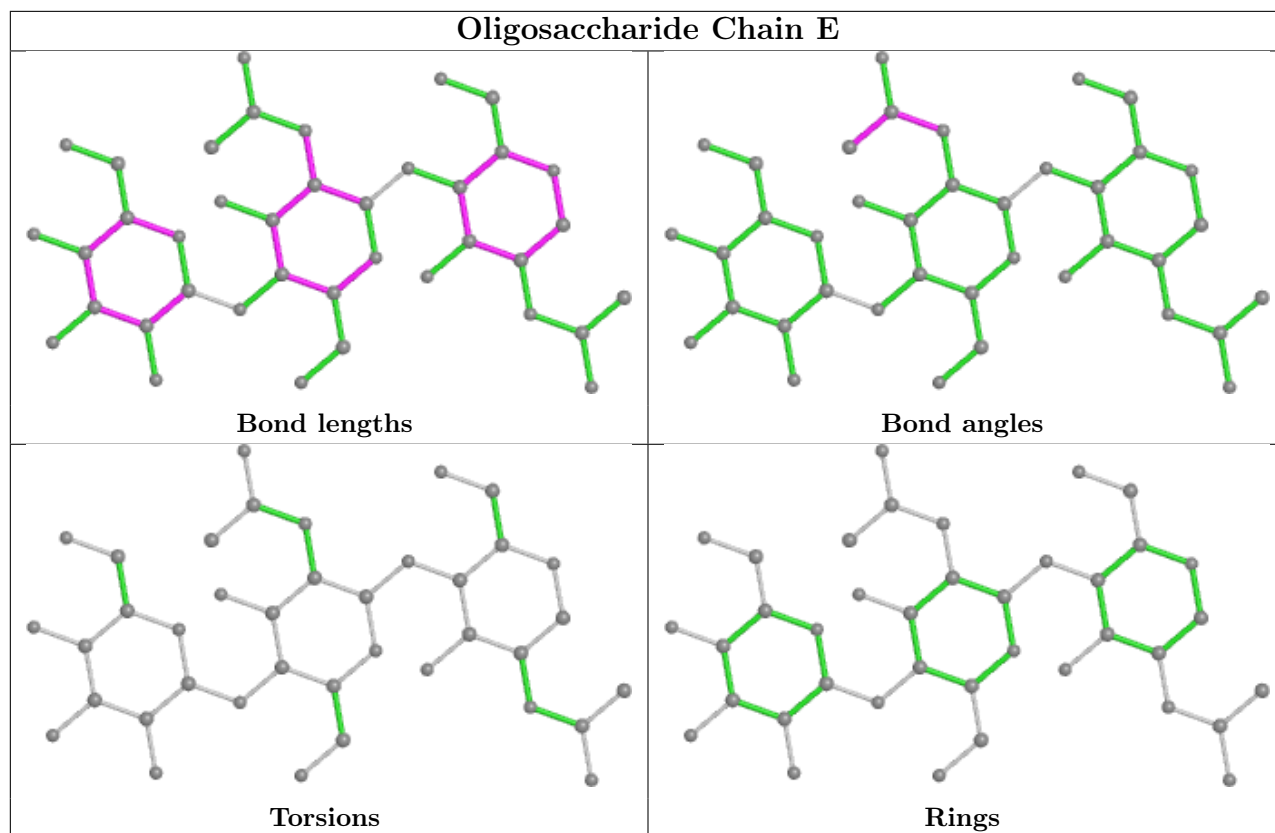

5.6 Ligand geometry

34 ligands are modelled in this entry.

In the following table, the Counts columns list the number of bonds (or angles) for which Mogul statistics could be retrieved, the number of bonds (or angles) that are observed in the model and the number of bonds (or angles) that are defined in the Chemical Component Dictionary. The Link column lists molecule types, if any, to which the group is linked. The Z score for a bond length (or angle) is the number of standard deviations the observed value is removed from the expected value. A bond length (or angle) with $|Z| > 2$ is considered an outlier worth inspection. RMSZ is the root-mean-square of all Z scores of the bond lengths (or angles).

Mol	Type	Chain	Res	Link	Bond lengths			Bond angles		
					Counts	RMSZ	# Z > 2	Counts	RMSZ	# Z > 2
5	NAG	B	1404	1	14,14,15	0.39	0	17,19,21	0.37	0
5	NAG	A	1406	1	14,14,15	2.20	7 (50%)	17,19,21	1.15	2 (11%)
5	NAG	B	1410	1	14,14,15	2.24	6 (42%)	17,19,21	1.05	2 (11%)
5	NAG	C	1408	1	14,14,15	2.19	5 (35%)	17,19,21	0.94	1 (5%)
5	NAG	B	1403	1	14,14,15	2.13	5 (35%)	17,19,21	1.00	1 (5%)
5	NAG	B	1408	1	14,14,15	2.14	7 (50%)	17,19,21	0.95	1 (5%)
5	NAG	A	1411	1	14,14,15	2.18	6 (42%)	17,19,21	0.93	0
5	NAG	B	1407	1	14,14,15	0.38	0	17,19,21	0.48	0
5	NAG	B	1409	1	14,14,15	2.15	5 (35%)	17,19,21	0.94	0
5	NAG	B	1402	1	14,14,15	0.37	0	17,19,21	0.48	0
5	NAG	C	1407	1	14,14,15	2.11	6 (42%)	17,19,21	1.02	1 (5%)
5	NAG	B	1406	1	14,14,15	2.21	7 (50%)	17,19,21	1.07	2 (11%)
5	NAG	A	1404	1	14,14,15	0.32	0	17,19,21	0.62	0
5	NAG	C	1410	1	14,14,15	2.23	5 (35%)	17,19,21	1.10	2 (11%)
5	NAG	A	1409	1	14,14,15	2.13	5 (35%)	17,19,21	0.99	1 (5%)
5	NAG	A	1410	1	14,14,15	0.40	0	17,19,21	0.52	0
5	NAG	C	1404	1	14,14,15	2.11	5 (35%)	17,19,21	0.93	1 (5%)
5	NAG	C	1409	1	14,14,15	0.39	0	17,19,21	0.45	0
5	NAG	C	1402	1	14,14,15	0.38	0	17,19,21	0.48	0
5	NAG	A	1407	1	14,14,15	2.13	5 (35%)	17,19,21	0.88	0
5	NAG	C	1405	1	14,14,15	2.09	5 (35%)	17,19,21	0.95	1 (5%)
5	NAG	B	1401	1	14,14,15	0.38	0	17,19,21	0.46	0
5	NAG	A	1408	1	14,14,15	2.18	7 (50%)	17,19,21	1.01	2 (11%)
5	NAG	A	1402	1	14,14,15	0.42	0	17,19,21	0.45	0
5	NAG	A	1405	1	14,14,15	2.03	5 (35%)	17,19,21	1.18	3 (17%)
6	8Z9	A	1412	-	17,17,17	1.25	1 (5%)	17,17,17	0.70	0
5	NAG	A	1401	1	14,14,15	0.38	0	17,19,21	0.46	0
6	8Z9	B	1411	-	17,17,17	1.29	1 (5%)	17,17,17	0.71	0

Mol	Type	Chain	Res	Link	Bond lengths			Bond angles		
					Counts	RMSZ	# Z > 2	Counts	RMSZ	# Z > 2
5	NAG	C	1401	1	14,14,15	0.38	0	17,19,21	0.46	0
6	8Z9	C	1411	-	17,17,17	1.30	1 (5%)	17,17,17	0.71	0
5	NAG	A	1403	1	14,14,15	0.37	0	17,19,21	0.44	0
5	NAG	C	1403	1	14,14,15	2.09	7 (50%)	17,19,21	1.14	2 (11%)
5	NAG	B	1405	1	14,14,15	2.05	5 (35%)	17,19,21	1.13	2 (11%)
5	NAG	C	1406	1	14,14,15	0.38	0	17,19,21	0.44	0

In the following table, the Chirals column lists the number of chiral outliers, the number of chiral centers analysed, the number of these observed in the model and the number defined in the Chemical Component Dictionary. Similar counts are reported in the Torsion and Rings columns. '-' means no outliers of that kind were identified.

Mol	Type	Chain	Res	Link	Chirals	Torsions	Rings
5	NAG	B	1404	1	-	2/6/23/26	0/1/1/1
5	NAG	A	1406	1	-	0/6/23/26	0/1/1/1
5	NAG	B	1410	1	-	0/6/23/26	0/1/1/1
5	NAG	C	1408	1	-	0/6/23/26	0/1/1/1
5	NAG	B	1403	1	-	0/6/23/26	0/1/1/1
5	NAG	B	1408	1	-	0/6/23/26	0/1/1/1
5	NAG	A	1411	1	-	1/6/23/26	0/1/1/1
5	NAG	B	1407	1	-	4/6/23/26	0/1/1/1
5	NAG	B	1409	1	-	0/6/23/26	0/1/1/1
5	NAG	B	1402	1	-	2/6/23/26	0/1/1/1
5	NAG	C	1407	1	-	1/6/23/26	0/1/1/1
5	NAG	B	1406	1	-	0/6/23/26	0/1/1/1
5	NAG	A	1404	1	-	4/6/23/26	0/1/1/1
5	NAG	C	1410	1	-	1/6/23/26	0/1/1/1
5	NAG	A	1409	1	-	0/6/23/26	0/1/1/1
5	NAG	A	1410	1	-	2/6/23/26	0/1/1/1
5	NAG	C	1404	1	-	0/6/23/26	0/1/1/1
5	NAG	C	1409	1	-	2/6/23/26	0/1/1/1
5	NAG	C	1402	1	-	2/6/23/26	0/1/1/1
5	NAG	A	1407	1	-	0/6/23/26	0/1/1/1
5	NAG	C	1405	1	-	0/6/23/26	0/1/1/1
5	NAG	B	1401	1	-	2/6/23/26	0/1/1/1
5	NAG	A	1408	1	-	0/6/23/26	0/1/1/1
5	NAG	A	1402	1	-	2/6/23/26	0/1/1/1
5	NAG	A	1405	1	-	0/6/23/26	0/1/1/1
6	8Z9	A	1412	-	-	6/15/15/15	-

Continued on next page...

Continued from previous page...

Mol	Type	Chain	Res	Link	Chirals	Torsions	Rings
5	NAG	A	1401	1	-	2/6/23/26	0/1/1/1
6	8Z9	B	1411	-	-	7/15/15/15	-
5	NAG	C	1401	1	-	1/6/23/26	0/1/1/1
6	8Z9	C	1411	-	-	9/15/15/15	-
5	NAG	A	1403	1	-	2/6/23/26	0/1/1/1
5	NAG	C	1403	1	-	0/6/23/26	0/1/1/1
5	NAG	B	1405	1	-	0/6/23/26	0/1/1/1
5	NAG	C	1406	1	-	3/6/23/26	0/1/1/1

All (106) bond length outliers are listed below:

Mol	Chain	Res	Type	Atoms	Z	Observed(Å)	Ideal(Å)
5	B	1410	NAG	C1-C2	5.78	1.61	1.52
5	C	1410	NAG	C1-C2	5.68	1.60	1.52
5	C	1408	NAG	C1-C2	5.59	1.60	1.52
5	B	1409	NAG	C1-C2	5.45	1.60	1.52
5	B	1406	NAG	C1-C2	5.43	1.60	1.52
5	A	1411	NAG	C1-C2	5.43	1.60	1.52
5	A	1409	NAG	C1-C2	5.43	1.60	1.52
5	A	1407	NAG	C1-C2	5.32	1.60	1.52
5	B	1403	NAG	C1-C2	5.31	1.60	1.52
5	A	1406	NAG	C1-C2	5.27	1.60	1.52
5	A	1408	NAG	C1-C2	5.13	1.60	1.52
5	C	1404	NAG	C1-C2	5.11	1.60	1.52
5	B	1408	NAG	C1-C2	5.07	1.59	1.52
5	C	1405	NAG	C1-C2	4.99	1.59	1.52
5	B	1405	NAG	C1-C2	4.85	1.59	1.52
5	A	1405	NAG	C1-C2	4.77	1.59	1.52
5	C	1407	NAG	C1-C2	4.68	1.59	1.52
5	C	1403	NAG	C1-C2	4.66	1.59	1.52
5	C	1407	NAG	O5-C5	3.42	1.50	1.43
5	A	1405	NAG	O5-C5	3.35	1.50	1.43
5	A	1406	NAG	O5-C5	3.33	1.50	1.43
5	C	1405	NAG	O5-C5	3.31	1.50	1.43
5	A	1407	NAG	O5-C5	3.21	1.49	1.43
5	C	1404	NAG	O5-C5	3.19	1.49	1.43
5	C	1403	NAG	O5-C5	3.16	1.49	1.43
5	A	1411	NAG	O5-C5	3.16	1.49	1.43
5	B	1408	NAG	O5-C5	3.15	1.49	1.43
5	B	1409	NAG	O5-C5	3.15	1.49	1.43
5	B	1406	NAG	O5-C5	3.14	1.49	1.43

Continued on next page...

Continued from previous page...

Mol	Chain	Res	Type	Atoms	Z	Observed(Å)	Ideal(Å)
6	B	1411	8Z9	C2-C1	3.13	1.57	1.50
5	C	1410	NAG	O5-C5	3.12	1.49	1.43
5	A	1408	NAG	O5-C5	3.11	1.49	1.43
5	C	1408	NAG	O5-C5	3.09	1.49	1.43
5	B	1405	NAG	O5-C5	3.09	1.49	1.43
6	C	1411	8Z9	C2-C1	3.06	1.57	1.50
5	A	1409	NAG	O5-C5	3.05	1.49	1.43
5	B	1403	NAG	O5-C5	3.04	1.49	1.43
5	C	1410	NAG	O5-C1	2.92	1.48	1.43
5	C	1407	NAG	O5-C1	2.88	1.48	1.43
5	B	1408	NAG	O5-C1	2.86	1.48	1.43
5	B	1410	NAG	O5-C5	2.86	1.49	1.43
5	A	1406	NAG	O5-C1	2.86	1.48	1.43
5	B	1406	NAG	O5-C1	2.84	1.48	1.43
5	C	1403	NAG	O5-C1	2.83	1.48	1.43
6	A	1412	8Z9	C2-C1	2.82	1.57	1.50
5	A	1408	NAG	O5-C1	2.80	1.48	1.43
5	A	1411	NAG	O5-C1	2.80	1.48	1.43
5	B	1403	NAG	O5-C1	2.77	1.48	1.43
5	C	1404	NAG	O5-C1	2.76	1.48	1.43
5	B	1409	NAG	O5-C1	2.76	1.48	1.43
5	A	1405	NAG	O5-C1	2.74	1.48	1.43
5	A	1409	NAG	O5-C1	2.70	1.48	1.43
5	B	1405	NAG	O5-C1	2.68	1.48	1.43
5	C	1408	NAG	O5-C1	2.68	1.48	1.43
5	B	1410	NAG	C3-C2	2.66	1.58	1.52
5	C	1405	NAG	O5-C1	2.62	1.47	1.43
5	B	1410	NAG	O5-C1	2.62	1.47	1.43
5	A	1407	NAG	O5-C1	2.59	1.47	1.43
5	A	1408	NAG	C2-N2	2.52	1.50	1.46
5	C	1405	NAG	C3-C2	2.47	1.57	1.52
5	C	1407	NAG	C4-C5	2.45	1.58	1.53
5	C	1410	NAG	C3-C2	2.40	1.57	1.52
5	C	1403	NAG	C2-N2	2.38	1.50	1.46
5	C	1408	NAG	C3-C2	2.36	1.57	1.52
5	B	1410	NAG	C2-N2	2.35	1.50	1.46
5	B	1409	NAG	C3-C2	2.34	1.57	1.52
5	C	1407	NAG	C3-C2	2.34	1.57	1.52
5	A	1406	NAG	C4-C5	2.33	1.57	1.53
5	A	1406	NAG	C3-C2	2.33	1.57	1.52
5	B	1405	NAG	C3-C2	2.33	1.57	1.52
5	A	1408	NAG	C3-C2	2.32	1.57	1.52

Continued on next page...

Continued from previous page...

Mol	Chain	Res	Type	Atoms	Z	Observed(Å)	Ideal(Å)
5	B	1406	NAG	C3-C2	2.32	1.57	1.52
5	C	1403	NAG	C3-C2	2.32	1.57	1.52
5	A	1411	NAG	C4-C5	2.32	1.57	1.53
5	A	1411	NAG	C3-C2	2.27	1.57	1.52
5	B	1406	NAG	C2-N2	2.26	1.50	1.46
5	B	1406	NAG	C4-C5	2.26	1.57	1.53
5	A	1408	NAG	C4-C5	2.25	1.57	1.53
5	B	1408	NAG	C3-C2	2.25	1.57	1.52
5	A	1407	NAG	C4-C5	2.24	1.57	1.53
5	A	1405	NAG	C4-C5	2.24	1.57	1.53
5	C	1404	NAG	C4-C5	2.24	1.57	1.53
5	B	1403	NAG	C3-C2	2.23	1.57	1.52
5	C	1403	NAG	C4-C5	2.22	1.57	1.53
5	C	1405	NAG	C4-C5	2.22	1.57	1.53
5	B	1405	NAG	C4-C5	2.20	1.57	1.53
5	B	1408	NAG	C4-C5	2.20	1.57	1.53
5	A	1407	NAG	C3-C2	2.19	1.57	1.52
5	B	1403	NAG	C4-C5	2.17	1.57	1.53
5	C	1404	NAG	C3-C2	2.17	1.57	1.52
5	A	1409	NAG	C3-C2	2.15	1.57	1.52
5	B	1408	NAG	C2-N2	2.14	1.50	1.46
5	C	1408	NAG	C4-C5	2.14	1.57	1.53
5	B	1409	NAG	C4-C5	2.14	1.57	1.53
5	C	1410	NAG	C4-C5	2.12	1.57	1.53
5	A	1409	NAG	C4-C5	2.12	1.57	1.53
5	A	1405	NAG	C3-C2	2.10	1.57	1.52
5	A	1408	NAG	C4-C3	2.09	1.57	1.52
5	C	1403	NAG	C4-C3	2.07	1.57	1.52
5	A	1406	NAG	C4-C3	2.05	1.57	1.52
5	A	1411	NAG	C4-C3	2.05	1.57	1.52
5	B	1410	NAG	C4-C5	2.04	1.57	1.53
5	B	1408	NAG	C4-C3	2.03	1.57	1.52
5	C	1407	NAG	C4-C3	2.02	1.57	1.52
5	A	1406	NAG	C2-N2	2.02	1.49	1.46
5	B	1406	NAG	C4-C3	2.02	1.57	1.52

All (24) bond angle outliers are listed below:

Mol	Chain	Res	Type	Atoms	Z	Observed(°)	Ideal(°)
5	C	1403	NAG	C8-C7-N2	3.17	121.47	116.10
5	A	1406	NAG	C8-C7-N2	2.97	121.12	116.10
5	B	1405	NAG	C8-C7-N2	2.85	120.93	116.10

Continued on next page...

Continued from previous page...

Mol	Chain	Res	Type	Atoms	Z	Observed(°)	Ideal(°)
5	B	1406	NAG	C8-C7-N2	2.73	120.72	116.10
5	A	1408	NAG	C8-C7-N2	2.71	120.69	116.10
5	C	1410	NAG	C8-C7-N2	2.71	120.68	116.10
5	B	1410	NAG	C8-C7-N2	2.48	120.30	116.10
5	B	1408	NAG	C8-C7-N2	2.46	120.26	116.10
5	A	1406	NAG	O7-C7-C8	-2.38	117.64	122.06
5	B	1403	NAG	C8-C7-N2	2.33	120.05	116.10
5	A	1405	NAG	O7-C7-C8	-2.33	117.74	122.06
5	C	1407	NAG	C8-C7-N2	2.32	120.03	116.10
5	A	1409	NAG	C8-C7-N2	2.28	119.96	116.10
5	C	1405	NAG	C8-C7-N2	2.24	119.90	116.10
5	B	1405	NAG	O7-C7-C8	-2.21	117.95	122.06
5	A	1405	NAG	C8-C7-N2	2.20	119.82	116.10
5	A	1405	NAG	C1-C2-N2	-2.17	106.77	110.49
5	B	1406	NAG	O7-C7-C8	-2.10	118.15	122.06
5	B	1410	NAG	C1-O5-C5	2.10	115.03	112.19
5	C	1404	NAG	C8-C7-N2	2.09	119.64	116.10
5	C	1410	NAG	O7-C7-C8	-2.09	118.17	122.06
5	A	1408	NAG	O7-C7-C8	-2.08	118.19	122.06
5	C	1408	NAG	C8-C7-N2	2.05	119.58	116.10
5	C	1403	NAG	O7-C7-C8	-2.02	118.31	122.06

There are no chirality outliers.

All (55) torsion outliers are listed below:

Mol	Chain	Res	Type	Atoms
5	A	1401	NAG	C8-C7-N2-C2
5	A	1401	NAG	O7-C7-N2-C2
5	A	1402	NAG	C8-C7-N2-C2
5	A	1402	NAG	O7-C7-N2-C2
5	A	1403	NAG	C8-C7-N2-C2
5	A	1403	NAG	O7-C7-N2-C2
5	A	1404	NAG	C8-C7-N2-C2
5	A	1404	NAG	O7-C7-N2-C2
5	A	1410	NAG	C8-C7-N2-C2
5	A	1410	NAG	O7-C7-N2-C2
5	B	1401	NAG	C8-C7-N2-C2
5	B	1401	NAG	O7-C7-N2-C2
5	B	1402	NAG	C8-C7-N2-C2
5	B	1402	NAG	O7-C7-N2-C2
5	B	1407	NAG	C8-C7-N2-C2
5	B	1407	NAG	O7-C7-N2-C2

Continued on next page...

Continued from previous page...

Mol	Chain	Res	Type	Atoms
6	C	1411	8Z9	CA-CB-CC-CD
5	C	1402	NAG	C8-C7-N2-C2
5	C	1402	NAG	O7-C7-N2-C2
5	C	1409	NAG	C8-C7-N2-C2
5	B	1404	NAG	C8-C7-N2-C2
5	A	1404	NAG	O5-C5-C6-O6
5	C	1406	NAG	C8-C7-N2-C2
5	C	1409	NAG	O7-C7-N2-C2
5	B	1404	NAG	O7-C7-N2-C2
5	C	1406	NAG	O7-C7-N2-C2
6	C	1411	8Z9	C1-C2-C3-C4
6	B	1411	8Z9	C1-C2-C3-C4
5	A	1404	NAG	C4-C5-C6-O6
6	B	1411	8Z9	C9-CA-CB-CC
6	B	1411	8Z9	CC-CD-CE-CF
6	B	1411	8Z9	C2-C3-C4-C5
6	B	1411	8Z9	CA-CB-CC-CD
5	B	1407	NAG	C4-C5-C6-O6
6	C	1411	8Z9	C2-C3-C4-C5
6	A	1412	8Z9	CC-CD-CE-CF
5	C	1406	NAG	O5-C5-C6-O6
5	A	1411	NAG	O5-C5-C6-O6
5	C	1407	NAG	O5-C5-C6-O6
5	C	1410	NAG	O5-C5-C6-O6
6	C	1411	8Z9	C9-CA-CB-CC
6	B	1411	8Z9	C4-C5-C6-C7
6	A	1412	8Z9	C2-C3-C4-C5
5	C	1401	NAG	O5-C5-C6-O6
6	A	1412	8Z9	C3-C4-C5-C6
6	C	1411	8Z9	C7-C8-C9-CA
5	B	1407	NAG	O5-C5-C6-O6
6	C	1411	8Z9	CD-CE-CF-CG
6	B	1411	8Z9	C8-C9-CA-CB
6	A	1412	8Z9	C6-C7-C8-C9
6	A	1412	8Z9	O2-C1-C2-C3
6	C	1411	8Z9	O2-C1-C2-C3
6	C	1411	8Z9	CC-CD-CE-CF
6	C	1411	8Z9	O1-C1-C2-C3
6	A	1412	8Z9	O1-C1-C2-C3

There are no ring outliers.

5 monomers are involved in 8 short contacts:

Mol	Chain	Res	Type	Clashes	Symm-Clashes
5	C	1410	NAG	1	0
5	A	1410	NAG	1	0
5	B	1401	NAG	2	0
6	A	1412	8Z9	2	0
6	B	1411	8Z9	2	0

The following is a two-dimensional graphical depiction of Mogul quality analysis of bond lengths, bond angles, torsion angles, and ring geometry for all instances of the Ligand of Interest. In addition, ligands with molecular weight > 250 and outliers as shown on the validation Tables will also be included. For torsion angles, if less than 5% of the Mogul distribution of torsion angles is within 10 degrees of the torsion angle in question, then that torsion angle is considered an outlier. Any bond that is central to one or more torsion angles identified as an outlier by Mogul will be highlighted in the graph. For rings, the root-mean-square deviation (RMSD) between the ring in question and similar rings identified by Mogul is calculated over all ring torsion angles. If the average RMSD is greater than 60 degrees and the minimal RMSD between the ring in question and any Mogul-identified rings is also greater than 60 degrees, then that ring is considered an outlier. The outliers are highlighted in purple. The color gray indicates Mogul did not find sufficient equivalents in the CSD to analyse the geometry.

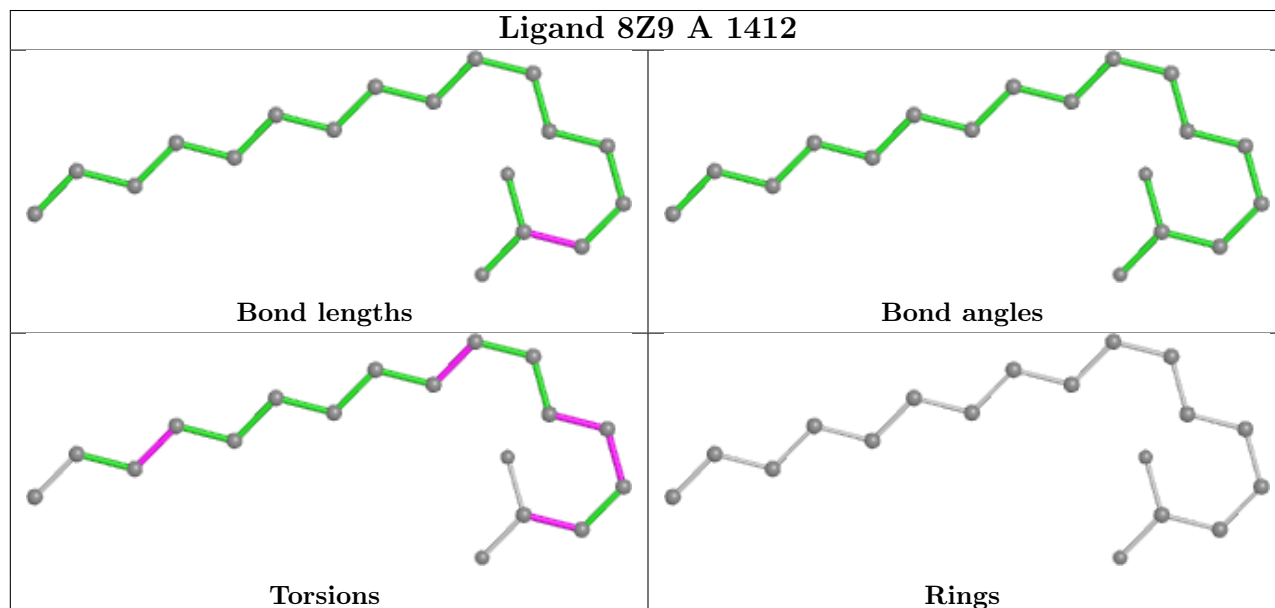

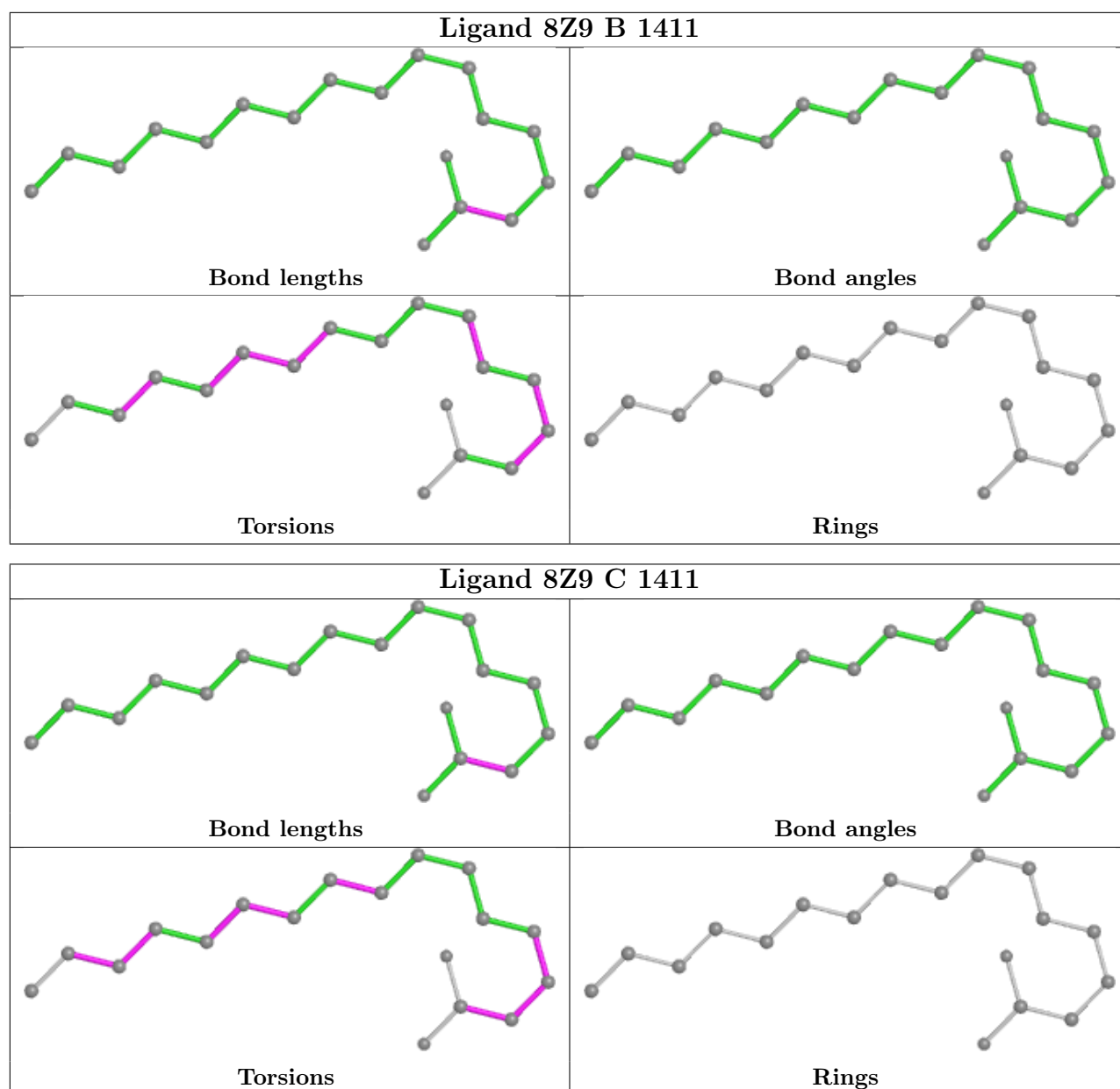

5.7 Other polymers [i](#)

There are no such residues in this entry.

5.8 Polymer linkage issues [i](#)

There are no chain breaks in this entry.

6 Map visualisation [i](#)

This section contains visualisations of the EMDB entry EMD-24969. These allow visual inspection of the internal detail of the map and identification of artifacts.

Images derived from a raw map, generated by summing the deposited half-maps, are presented below the corresponding image components of the primary map to allow further visual inspection and comparison with those of the primary map.

6.1 Orthogonal projections [i](#)

6.1.1 Primary map

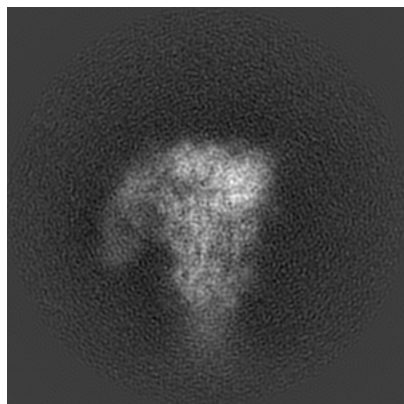

X

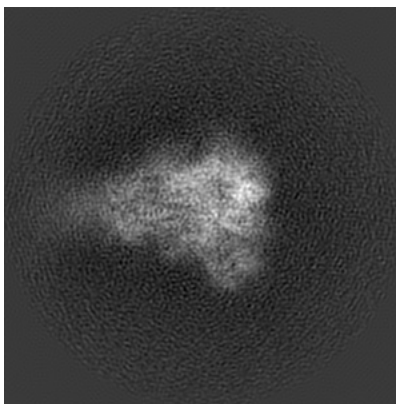

Y

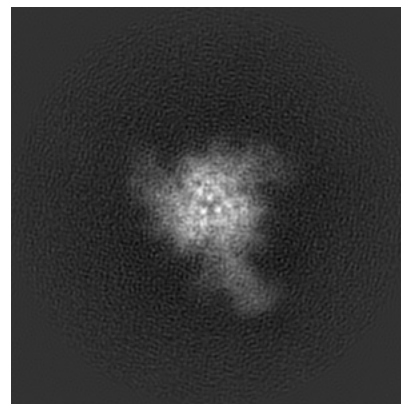

Z

6.1.2 Raw map

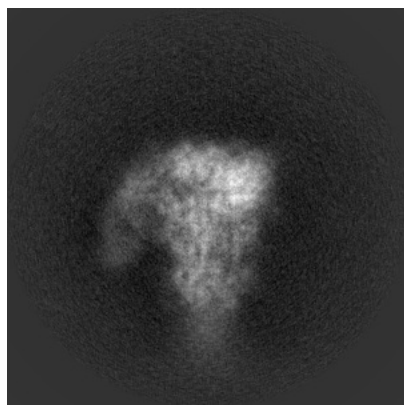

X

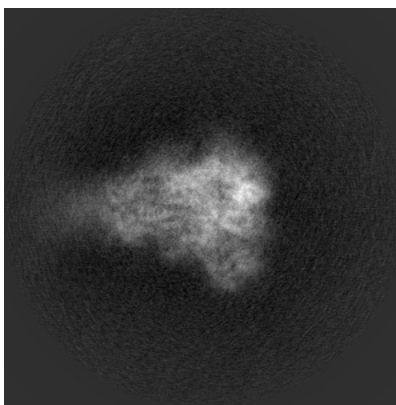

Y

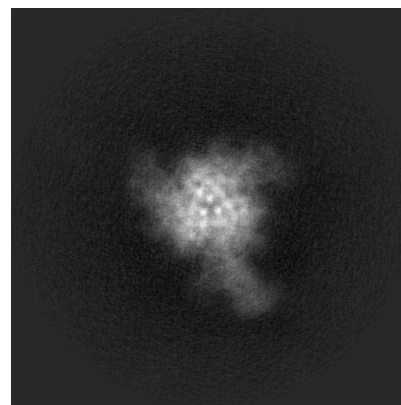

Z

The images above show the map projected in three orthogonal directions.

6.2 Central slices [i](#)

6.2.1 Primary map

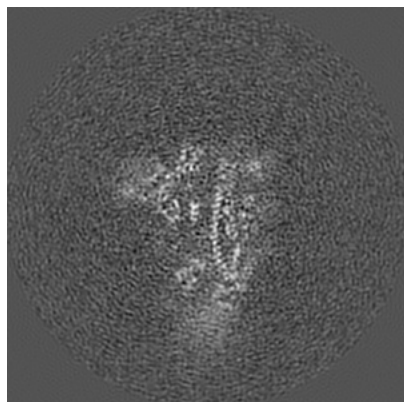

X Index: 170

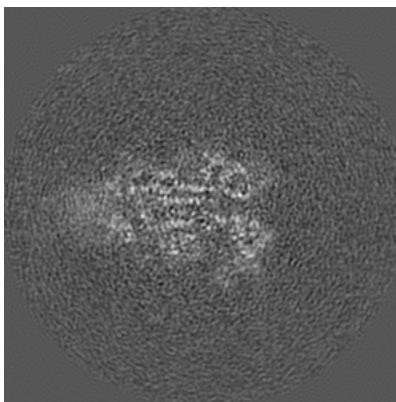

Y Index: 170

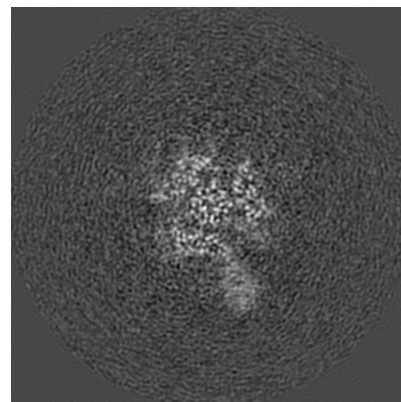

Z Index: 170

6.2.2 Raw map

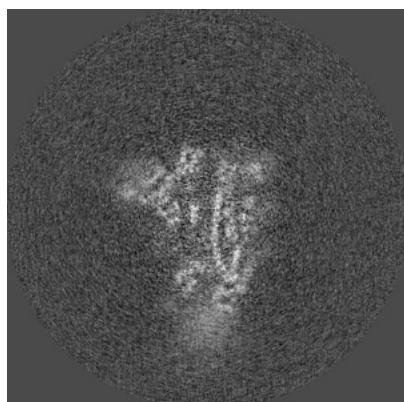

X Index: 170

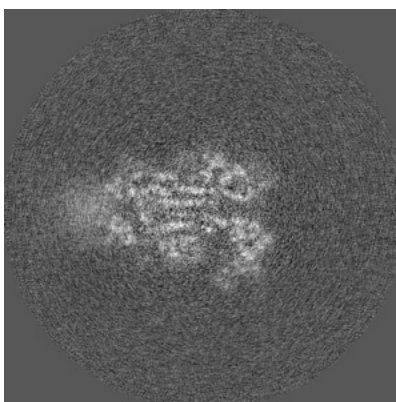

Y Index: 170

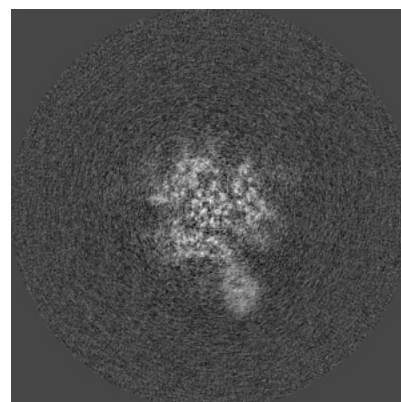

Z Index: 170

The images above show central slices of the map in three orthogonal directions.

6.3 Largest variance slices [i](#)

6.3.1 Primary map

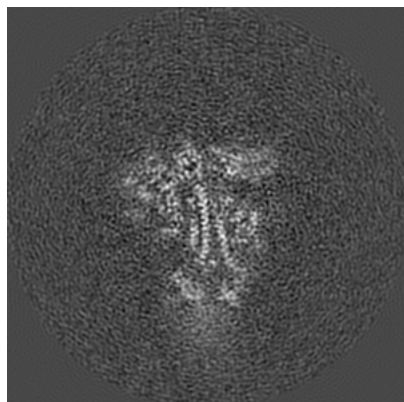

X Index: 176

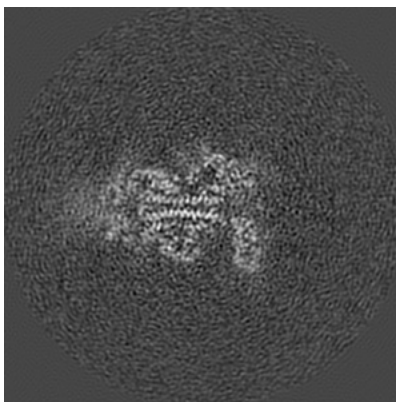

Y Index: 166

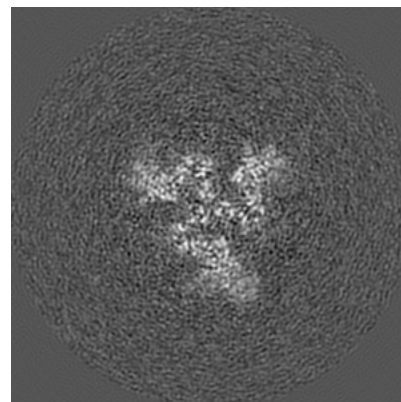

Z Index: 179

6.3.2 Raw map

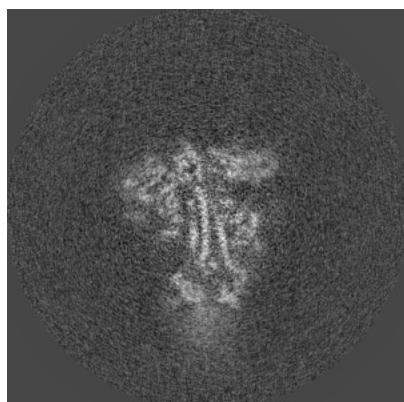

X Index: 176

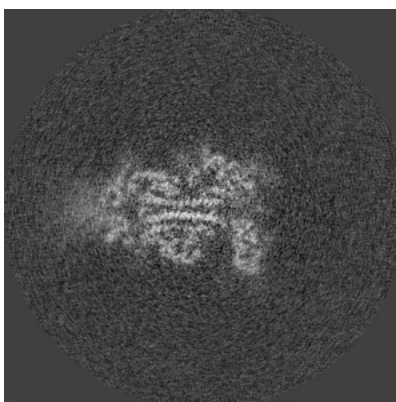

Y Index: 166

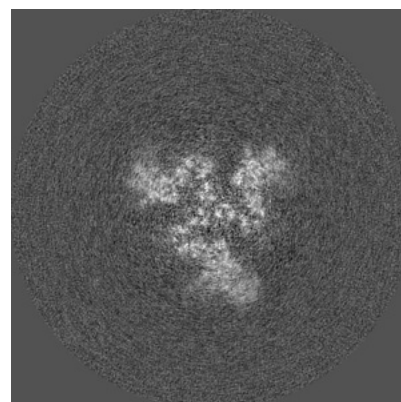

Z Index: 179

The images above show the largest variance slices of the map in three orthogonal directions.

6.4 Orthogonal surface views [i](#)

6.4.1 Primary map



X



Y



Z

The images above show the 3D surface view of the map at the recommended contour level 0.025. These images, in conjunction with the slice images, may facilitate assessment of whether an appropriate contour level has been provided.

6.4.2 Raw map



X

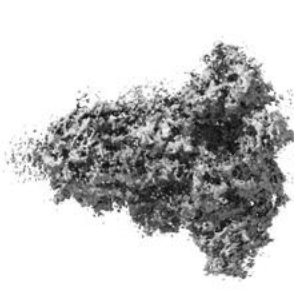

Y



Z

These images show the 3D surface of the raw map. The raw map's contour level was selected so that its surface encloses the same volume as the primary map does at its recommended contour level.

6.5 Mask visualisation [i](#)

This section shows the 3D surface view of the primary map at 50% transparency overlaid with the specified mask at 0% transparency

A mask typically either:

- Encompasses the whole structure
- Separates out a domain, a functional unit, a monomer or an area of interest from a larger structure

6.5.1 emd_24969_msk_1.map [i](#)

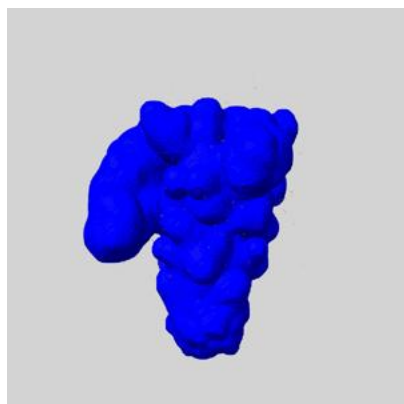

X

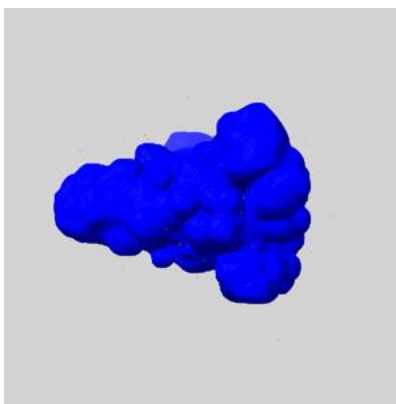

Y

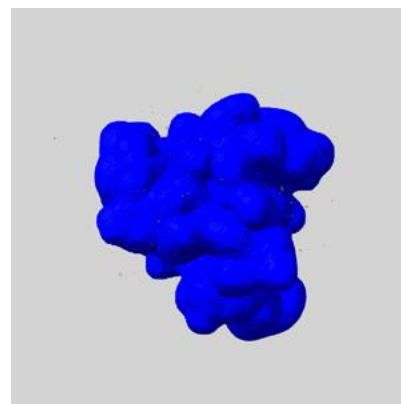

Z

7 Map analysis [i](#)

This section contains the results of statistical analysis of the map.

7.1 Map-value distribution [i](#)

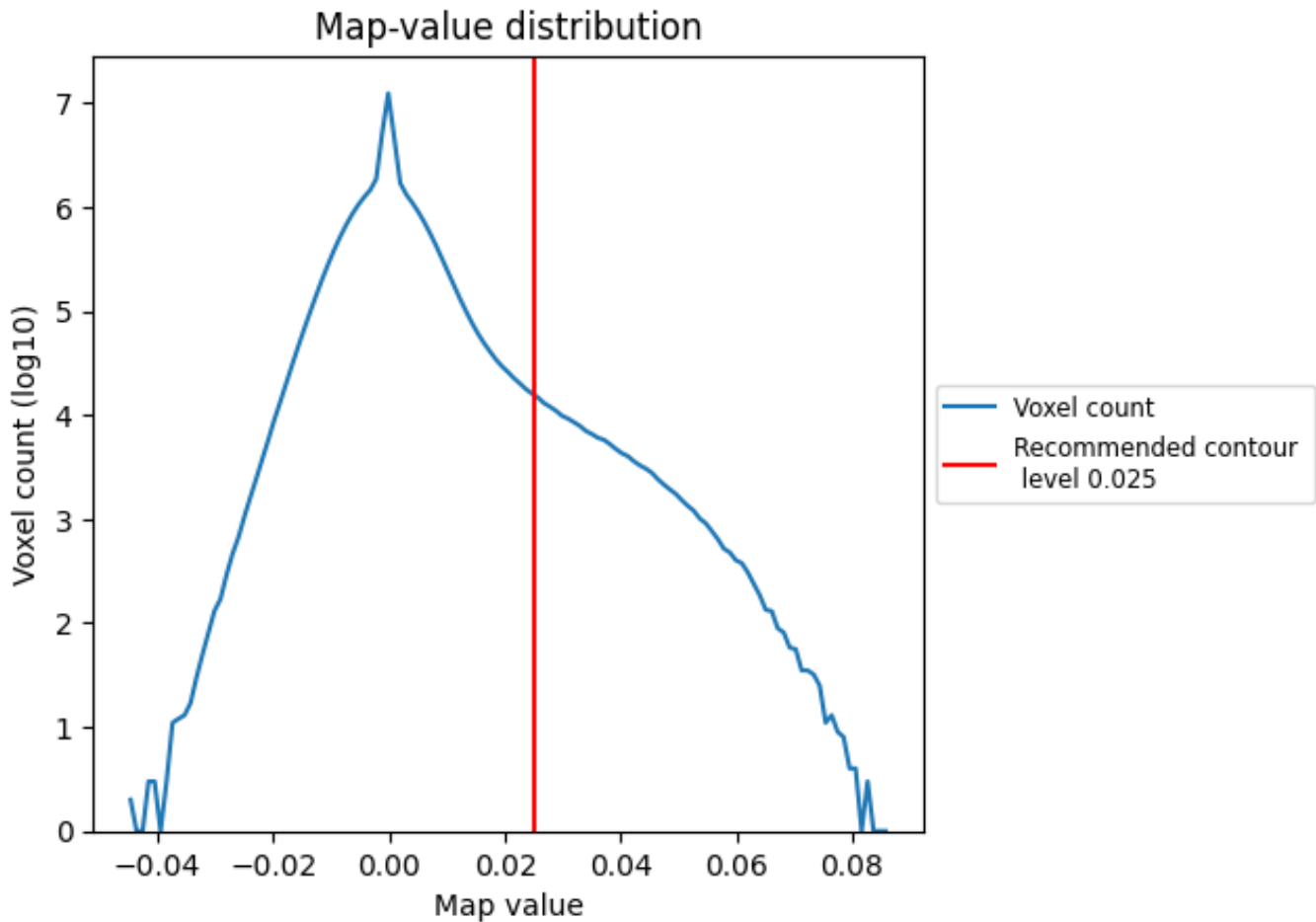

The map-value distribution is plotted in 128 intervals along the x-axis. The y-axis is logarithmic. A spike in this graph at zero usually indicates that the volume has been masked.

7.2 Volume estimate [i](#)

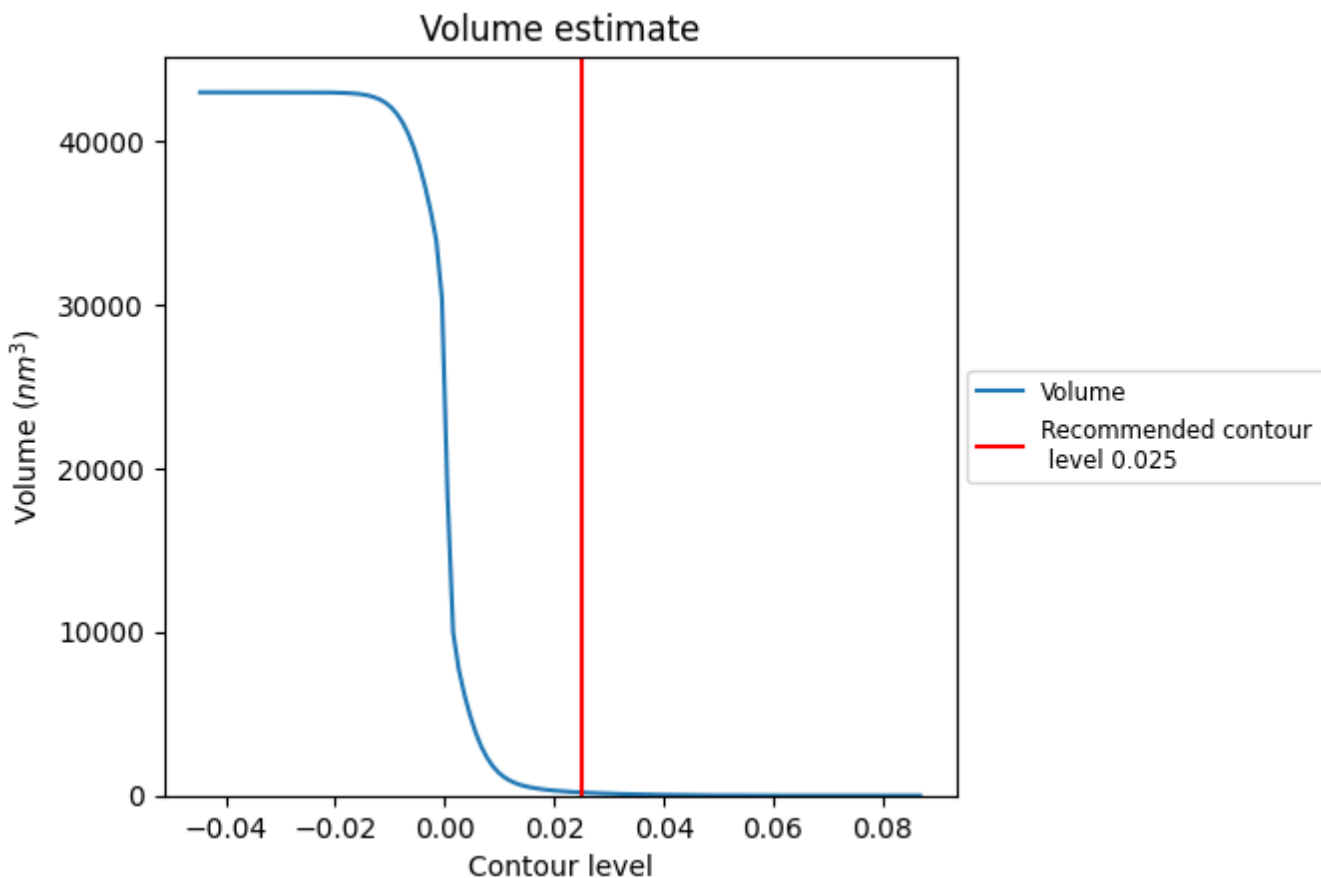

The volume at the recommended contour level is 188 nm³; this corresponds to an approximate mass of 170 kDa.

The volume estimate graph shows how the enclosed volume varies with the contour level. The recommended contour level is shown as a vertical line and the intersection between the line and the curve gives the volume of the enclosed surface at the given level.

7.3 Rotationally averaged power spectrum [\(i\)](#)

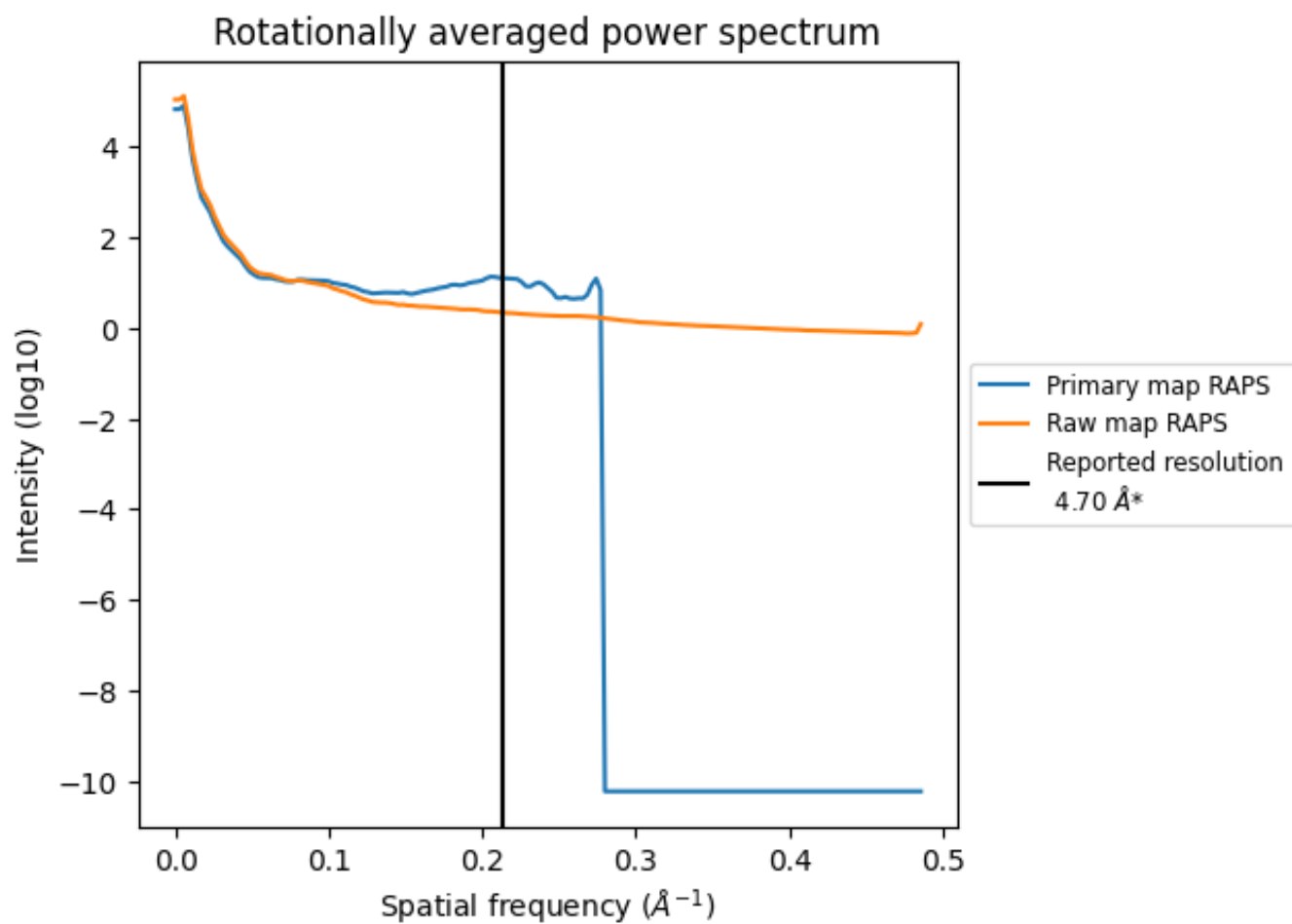

*Reported resolution corresponds to spatial frequency of 0.213 Å⁻¹

8 Fourier-Shell correlation [i](#)

Fourier-Shell Correlation (FSC) is the most commonly used method to estimate the resolution of single-particle and subtomogram-averaged maps. The shape of the curve depends on the imposed symmetry, mask and whether or not the two 3D reconstructions used were processed from a common reference. The reported resolution is shown as a black line. A curve is displayed for the half-bit criterion in addition to lines showing the 0.143 gold standard cut-off and 0.5 cut-off.

8.1 FSC [i](#)

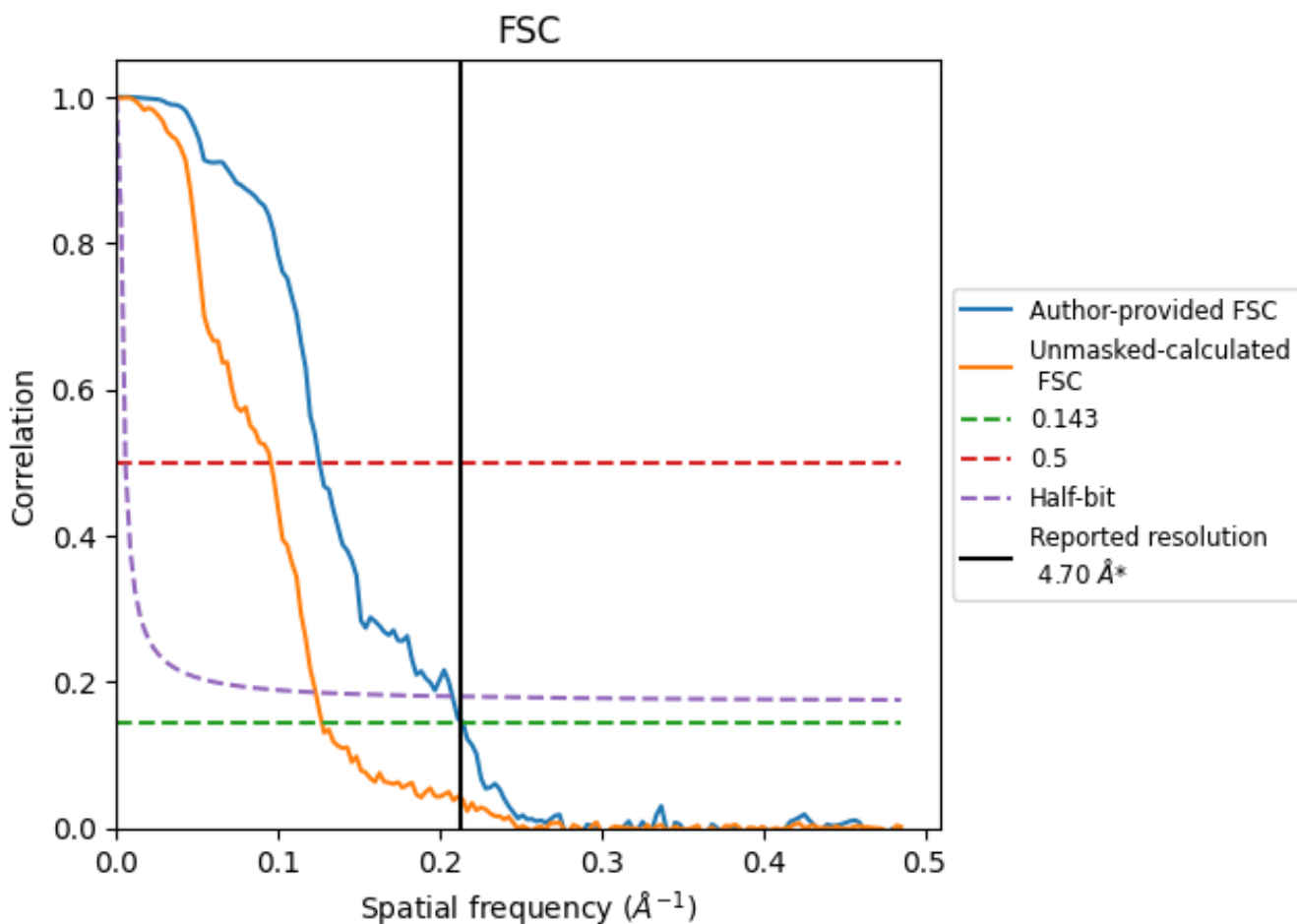

*Reported resolution corresponds to spatial frequency of 0.213 Å⁻¹

8.2 Resolution estimates [i](#)

Resolution estimate (Å)	Estimation criterion (FSC cut-off)		
	0.143	0.5	Half-bit
Reported by author	4.70	-	-
Author-provided FSC curve	4.66	7.97	4.81
Unmasked-calculated*	7.86	10.48	8.12

*Resolution estimate based on FSC curve calculated by comparison of deposited half-maps. The value from deposited half-maps intersecting FSC 0.143 CUT-OFF 7.86 differs from the reported value 4.7 by more than 10 %

9 Map-model fit [i](#)

This section contains information regarding the fit between EMDB map EMD-24969 and PDB model 7SB4. Per-residue inclusion information can be found in section 3 on page 15.

9.1 Map-model overlay [i](#)

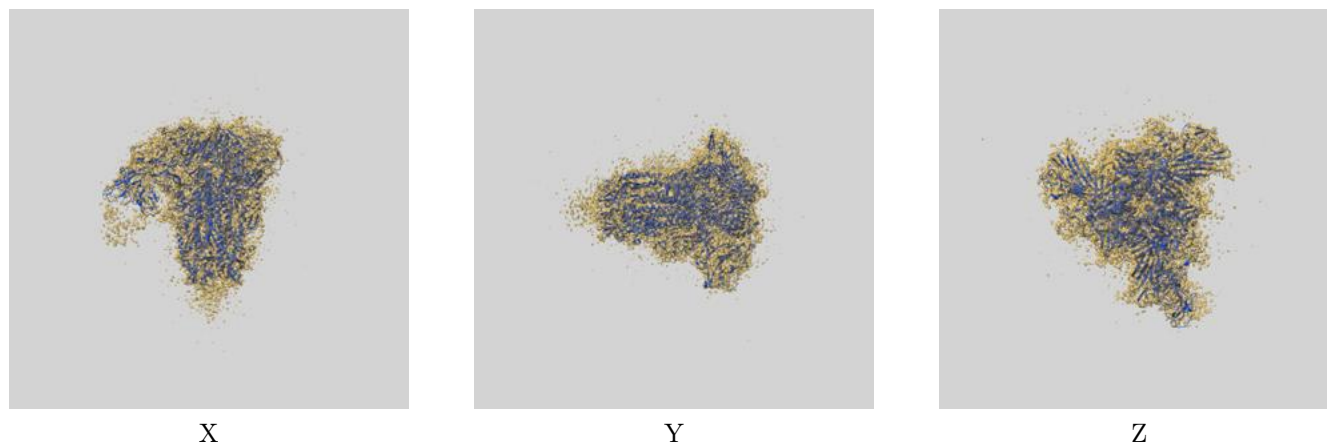

The images above show the 3D surface view of the map at the recommended contour level 0.025 at 50% transparency in yellow overlaid with a ribbon representation of the model coloured in blue. These images allow for the visual assessment of the quality of fit between the atomic model and the map.

9.2 Q-score mapped to coordinate model [i](#)



The images above show the model with each residue coloured according to its Q-score. This shows their resolvability in the map with higher Q-score values reflecting better resolvability. Please note: Q-score is calculating the resolvability of atoms, and thus high values are only expected at resolutions at which atoms can be resolved. Low Q-score values may therefore be expected for many entries.

9.3 Atom inclusion mapped to coordinate model [i](#)

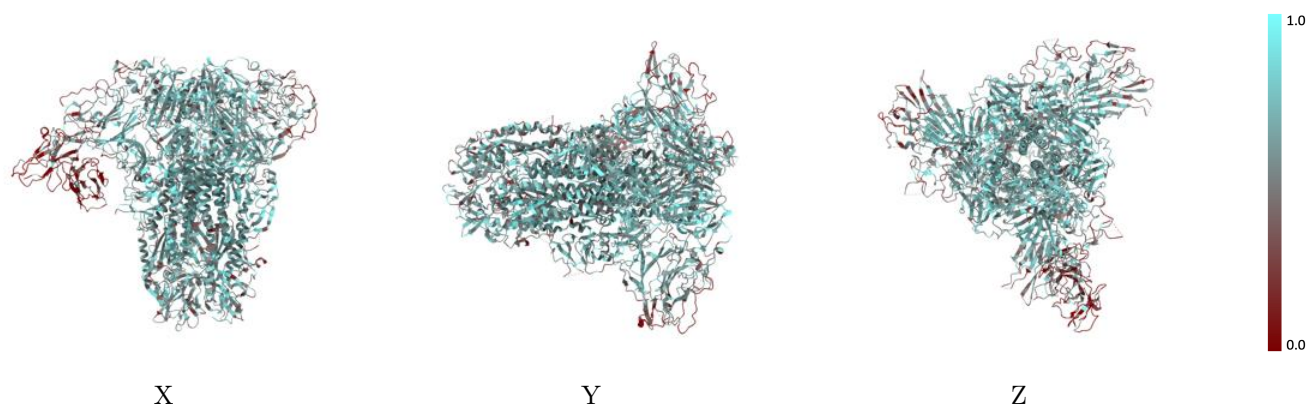

The images above show the model with each residue coloured according to its atom inclusion. This shows to what extent they are inside the map at the recommended contour level (0.025).



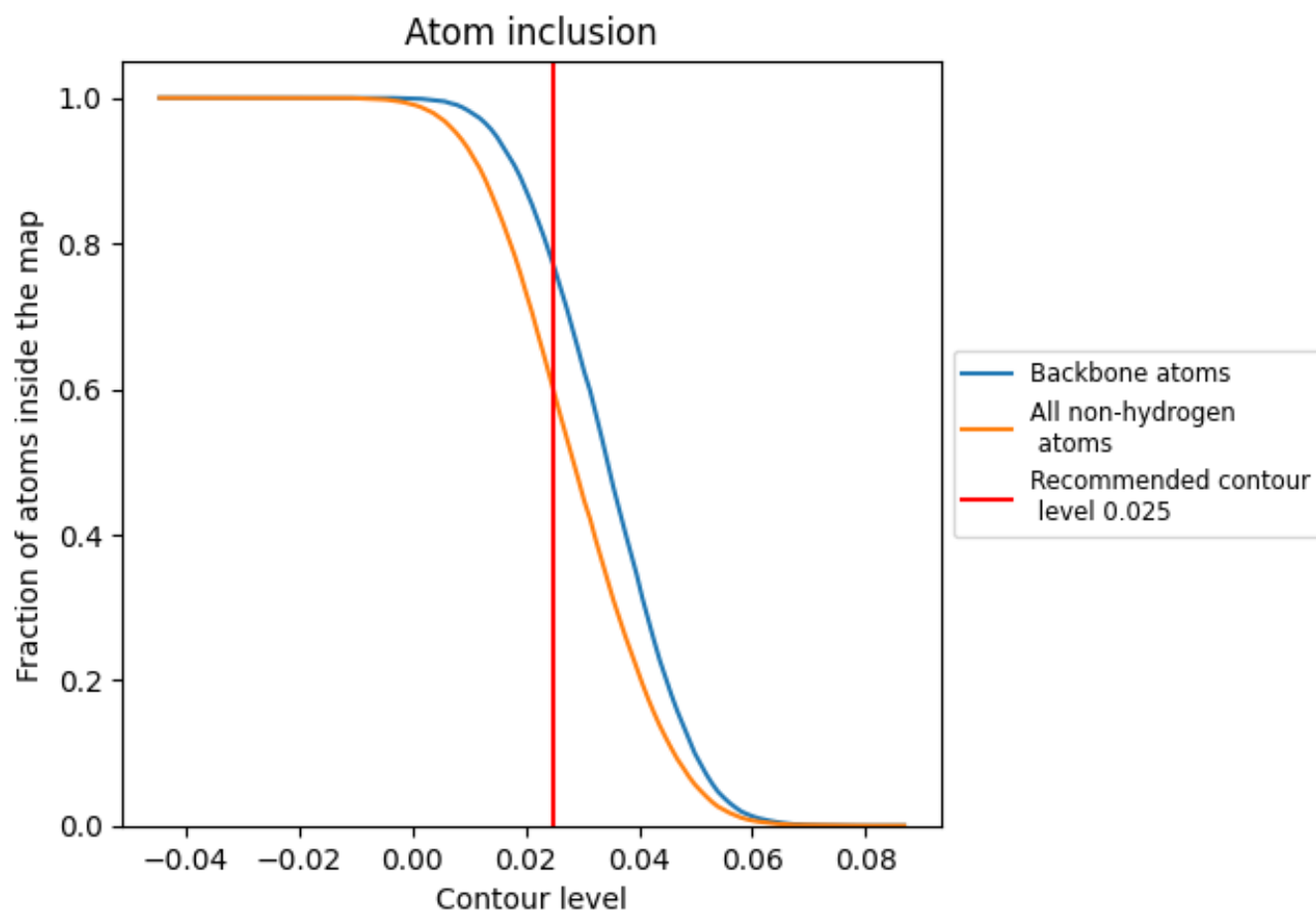































9.4 Atom inclusion [i](#)



At the recommended contour level, 77% of all backbone atoms, 59% of all non-hydrogen atoms, are inside the map.

9.5 Map-model fit summary

The table lists the average atom inclusion at the recommended contour level (0.025) and Q-score for the entire model and for each chain.

Chain	Atom inclusion	Q-score
All	 0.5946	 0.3020
A	 0.6093	 0.3080
B	 0.6156	 0.3140
C	 0.6101	 0.3050
D	 0.4643	 0.3170
E	 0.2051	 0.2490
F	 0.5000	 0.1900
G	 0.3571	 0.2400
H	 0.2414	 0.1300
I	 0.3929	 0.1870
J	 0.2500	 0.3000
K	 0.3077	 0.2760
L	 0.1838	 0.1290
M	 0.3929	 0.2380
N	 0.6071	 0.3230
O	 0.5000	 0.3020
P	 0.2857	 0.1910

