



Full wwPDB EM Validation Report ⓘ

Oct 30, 2023 – 03:56 PM EDT

PDB ID : 8TKH
EMDB ID : EMD-41351
Title : Human Type 3 IP3 Receptor - Labile Resting State 1 (+IP3/ATP)
Authors : Paknejad, N.; Sapuru, V.; Hite, R.K.
Deposited on : 2023-07-25
Resolution : 3.50 Å (reported)

This is a Full wwPDB EM Validation Report for a publicly released PDB entry.

We welcome your comments at validation@mail.wwpdb.org

A user guide is available at

<https://www.wwpdb.org/validation/2017/EMValidationReportHelp>

with specific help available everywhere you see the ⓘ symbol.

The types of validation reports are described at

<http://www.wwpdb.org/validation/2017/FAQs#types>.

The following versions of software and data (see [references ⓘ](#)) were used in the production of this report:

EMDB validation analysis : 0.0.1.dev70
Mogul : 1.8.5 (274361), CSD as541be (2020)
MolProbity : 4.02b-467
buster-report : 1.1.7 (2018)
Percentile statistics : 20191225.v01 (using entries in the PDB archive December 25th 2019)
MapQ : 1.9.9
Ideal geometry (proteins) : Engh & Huber (2001)
Ideal geometry (DNA, RNA) : Parkinson et al. (1996)
Validation Pipeline (wwPDB-VP) : 2.36

1 Overall quality at a glance

The following experimental techniques were used to determine the structure:

ELECTRON MICROSCOPY

The reported resolution of this entry is 3.50 Å.

Percentile scores (ranging between 0-100) for global validation metrics of the entry are shown in the following graphic. The table shows the number of entries on which the scores are based.

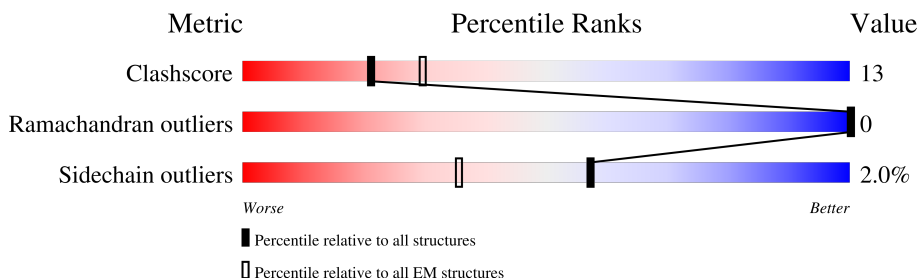

Metric	Whole archive (#Entries)	EM structures (#Entries)
Clashscore	158937	4297
Ramachandran outliers	154571	4023
Sidechain outliers	154315	3826

The table below summarises the geometric issues observed across the polymeric chains and their fit to the map. The red, orange, yellow and green segments of the bar indicate the fraction of residues that contain outliers for ≥ 3 , 2, 1 and 0 types of geometric quality criteria respectively. A grey segment represents the fraction of residues that are not modelled. The numeric value for each fraction is indicated below the corresponding segment, with a dot representing fractions $\leq 5\%$. The upper red bar (where present) indicates the fraction of residues that have poor fit to the EM map (all-atom inclusion $< 40\%$). The numeric value is given above the bar.

Mol	Chain	Length	Quality of chain
1	A	2671	 72% 13% 15%
1	B	2671	 64% 20% 15%
1	C	2671	 68% 17% 15%
1	D	2671	 65% 19% 15%

2 Entry composition [i](#)

There are 4 unique types of molecules in this entry. The entry contains 145900 atoms, of which 72928 are hydrogens and 0 are deuteriums.

In the tables below, the AltConf column contains the number of residues with at least one atom in alternate conformation and the Trace column contains the number of residues modelled with at most 2 atoms.

- Molecule 1 is a protein called Inositol 1,4,5-trisphosphate receptor type 3.

Mol	Chain	Residues	Atoms					AltConf	Trace	
			Total	C	H	N	O			S
1	A	2268	36398	11601	18211	3116	3355	115	0	0
1	B	2268	36398	11601	18211	3116	3355	115	0	0
1	C	2268	36398	11601	18211	3116	3355	115	0	0
1	D	2268	36398	11601	18211	3116	3355	115	0	0

- Molecule 2 is ZINC ION (three-letter code: ZN) (formula: Zn).

Mol	Chain	Residues	Atoms		AltConf
			Total	Zn	
2	A	1	1	1	0
2	B	1	1	1	0
2	C	1	1	1	0
2	D	1	1	1	0

- Molecule 3 is D-MYO-INOSITOL-1,4,5-TRIPHOSPHATE (three-letter code: I3P) (formula: $C_6H_{15}O_{15}P_3$) (labeled as "Ligand of Interest" by depositor).

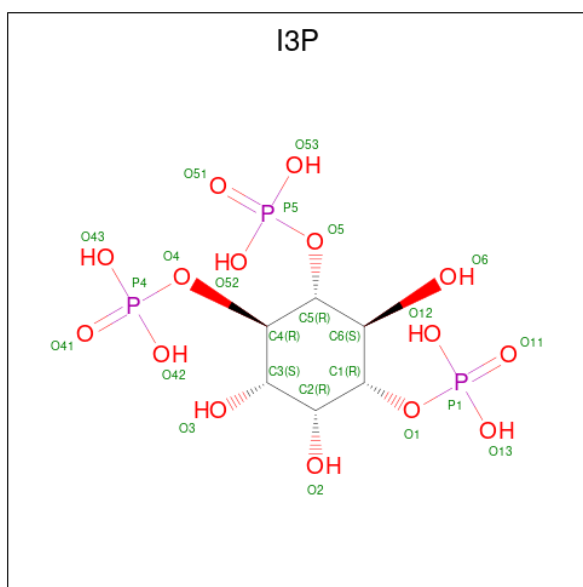

Mol	Chain	Residues	Atoms					AltConf
			Total	C	H	O	P	
3	A	1	Total	C	H	O	P	0
			33	6	9	15	3	
3	B	1	Total	C	H	O	P	0
			33	6	9	15	3	
3	C	1	Total	C	H	O	P	0
			33	6	9	15	3	
3	D	1	Total	C	H	O	P	0
			33	6	9	15	3	

- Molecule 4 is ADENOSINE-5'-TRIPHOSPHATE (three-letter code: ATP) (formula: $C_{10}H_{16}N_5O_{13}P_3$) (labeled as "Ligand of Interest" by depositor).

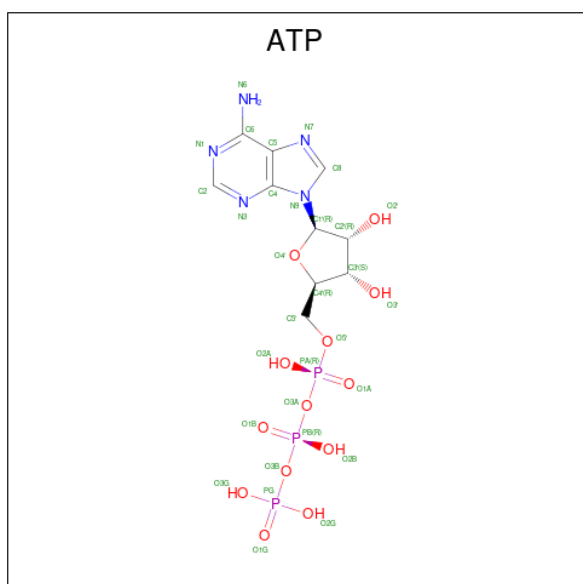

Mol	Chain	Residues	Atoms					AltConf	
			Total	C	H	N	O		P
4	A	1	43	10	12	5	13	3	0
4	B	1	43	10	12	5	13	3	0
4	C	1	43	10	12	5	13	3	0
4	D	1	43	10	12	5	13	3	0

3 Residue-property plots [i](#)

These plots are drawn for all protein, RNA, DNA and oligosaccharide chains in the entry. The first graphic for a chain summarises the proportions of the various outlier classes displayed in the second graphic. The second graphic shows the sequence view annotated by issues in geometry and atom inclusion in map density. Residues are color-coded according to the number of geometric quality criteria for which they contain at least one outlier: green = 0, yellow = 1, orange = 2 and red = 3 or more. A red diamond above a residue indicates a poor fit to the EM map for this residue (all-atom inclusion < 40%). Stretches of 2 or more consecutive residues without any outlier are shown as a green connector. Residues present in the sample, but not in the model, are shown in grey.

- Molecule 1: Inositol 1,4,5-trisphosphate receptor type 3

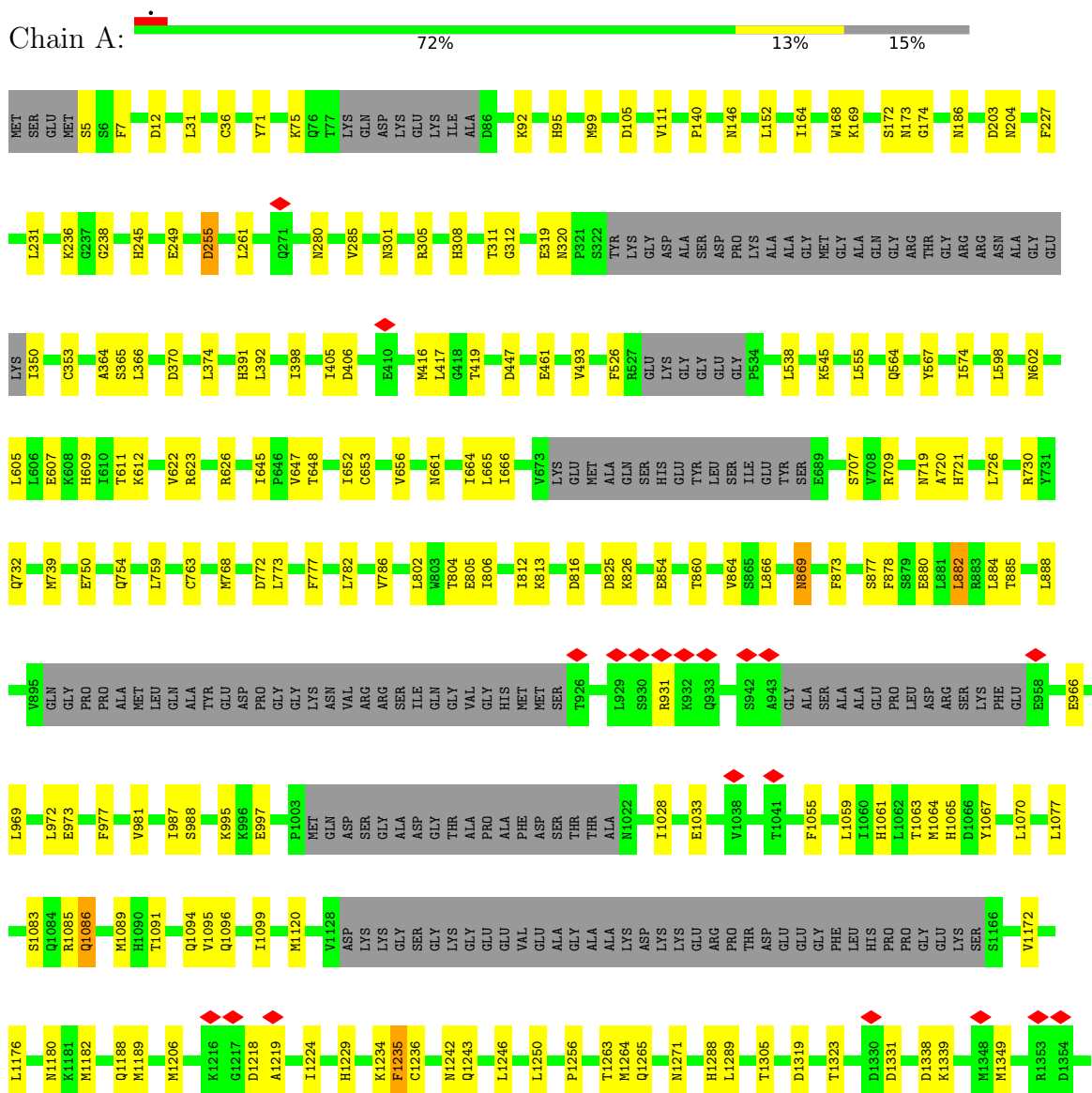

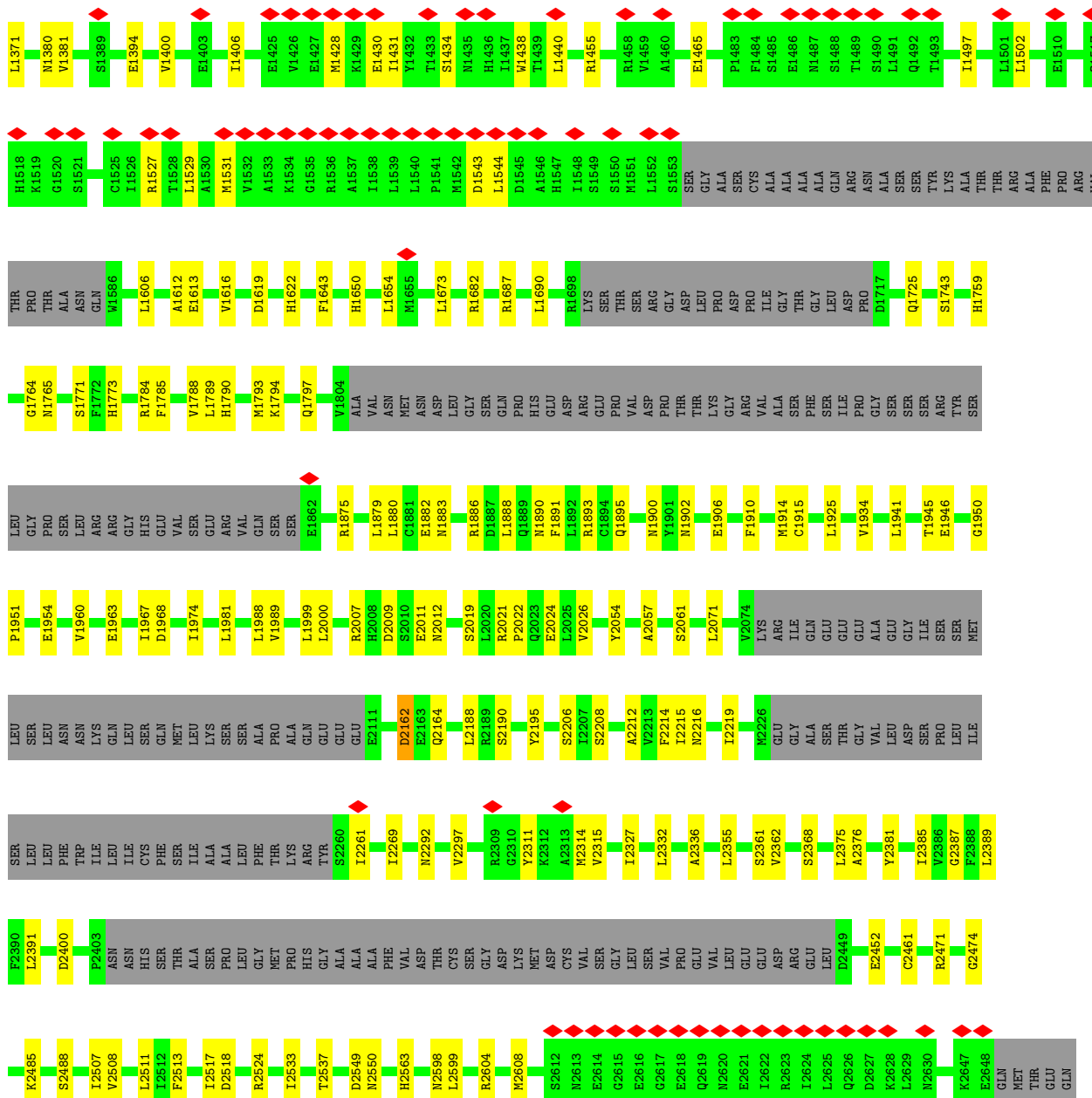

● Molecule 1: Inositol 1,4,5-trisphosphate receptor type 3

Chain B:

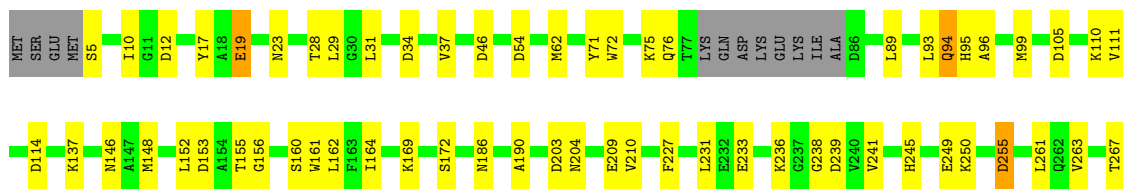

The table below lists the residues shown in the image, grouped into columns to match the visual layout. Red diamonds indicate specific residues of interest.

Q 771	V 280	V 285	V 288	D 291	R 294	N 301	G 302	L 303	Y 304	R 305	T 311	G 312	N 313	M 320	F 321	S 322	T TR	L YS	G LY	A SP	A LA	S ER	P RO	L YS	A LA	G LY	M ET	G LY	A LA	A LA	A LA	G LY	M ET	A LA	A LA	A LA	G LY	A LA	G LY	A LA	G LY	L YS	I 350	L 364	V 355	L 365											
L 366	F 367	E 368	L 369	D 370	L 374	R 383	N 384	V 387	H 391	L 392	L 398	M 402	V 403	I 405	D 406	I 407	E 408	E 409	E 410	I 413	R 414	R 415	M 416	L 417	G 418	T 419	D 425	I 431	V 432	S 433	D 447	S 450	M 451	Q 474	L 475	F 481	V 486	M 488	V 493	M 497																	
R 505	M 509	K 522	E 523	R 527	G LY	L YS	G LY	G LY	G LY	P 534	L 538	L 541	K 545	L 555	C 556	Y 557	R 561	Q 564	E 565	D 566	Y 567	I 574	S 577	M 580	M 581	Q 582	S 583	Q 584	I 585	G 586	Y 587	D 588	I 589	E 592	I 595	L 598	L 599	H 600	N 601	N 602	R 603	L 605															
L 606	E 607	K 608	H 609	I 610	T 611	K 612	T 613	E 614	V 619	V 622	R 623	K 624	M 625	R 626	Y 633	I 645	T 648	L 651	I 652	C 655	V 656	E 655	M 661	I 664	L 665	V 673	L YS	M ET	A LA	G LY	M ET	A LA	G LY	G LY	G LY	I LE	H IS	T YR	S ER	M ET	S ER	E 689	S 707	Q 713	T 728	Y 729											
R 730	L 733	D 749	Q 753	L 759	F 761	M 764	A 765	M 768	D 772	L 773	F 777	L 780	M 781	L 782	R 788	D 789	P 790	Q 791	E 792	L 802	W 803	T 804	E 805	I 806	I 812	R 813	D 816	D 825	K 826	F 836	Y 840	E 854	E 855	K 856	K 858	L 859	T 860	F 861	V 864																		
S 865	L 866	A 867	H 868	N 869	Y 872	F 873	F 878	R 882	R 883	L 884	T 885	L 889	D 893	C 894	V 895	G LY	P RO	P RO	A LA	M ET	L EU	G LY	A LA	T YR	G LY	G LY	A SN	V AL	A RG	S ER	I LE	G LY	V AL	H IS	M ET	S ER	T 926	M 927	S 930	R 931	K 932	Q 933	S 934	V 935													
F 936	S 937	A 938	L 941	S 942	A 943	G LY	A LA	S ER	A LA	A LA	P RO	L EU	A SP	A RG	S ER	S ER	L YS	P HE	G LY	E 958	N 959	E 960	E 966	E 973	I 974	L 975	Q 976	F 977	V 981	R 982	R 986	I 987	S 988	Y 989	L 990	K 995	K 996	E 997	P 1003	G LY	G LY	G LY	M ET	G LY	A SP	S ER	A LA	A LA	S ER	A SP	A SP	G LY	THR	ALA	ALA	ALA	P HE
ASP	SER	THR	THR	ALA	M 1022	I 1028	A 1032	M 1035	K 1040	E 1050	R 1053	M 1054	F 1055	L 1059	T 1063	M 1064	Y 1067	V 1071	A 1074	L 1077	K 1080	H 1081	F 1082	S 1083	Q 1084	R 1085	Q 1086	E 1087	A 1088	H 1089	T 1091	F 1092	K 1093	Q 1094	Q 1096	L 1097	L 1098	I 1099	E 1105	V 1109	R 1116																
M 1120	V 1128	ASP	L YS	L YS	SER	G LY	L YS	L YS	G LY	G LY	G LY	L YS	VAL	G LY	ALA	ALA	ALA	ASP	L YS	L YS	GLU	ARG	P RO	THR	ASP	GLU	GLU	G LY	P HE	HIS	PRO	GLY	L YS	SER	S 1166	L 1176	M 1182	V 1185	M 1189	M 1206	L 1209	K 1216	G 1218	A 1219													
I 1224	L 1225	R 1226	Y 1227	T 1228	H 1229	Q 1230	F 1235	M 1242	Q 1243	L 1250	F 1253	P 1256	E 1260	T 1263	M 1264	M 1271	L 1289	L 1290	A 1291	T 1292	L 1303	D 1319	M 1320	I 1321	M 1322	L 1323	E 1324	L 1325	D 1331	V 1332	V 1333	Y 1336	M 1337	D 1338	K 1339	L 1345	M 1349	D 1354	L 1371	G 1378	K 1379																
M 1380	V 1381	E 1394	V 1400	D 1404	M 1411	E 1425	V 1426	E 1427	M 1428	K 1429	E 1430	I 1431	S 1434	V 1438	T 1439	L 1440	R 1455	A 1460	E 1465	P 1483	F 1484	S 1485	E 1486	N 1487	S 1488	T 1489	S 1490	L 1491	Q 1492	I 1497	L 1502	Q 1517	H 1518	S 1521	V 1522	E 1523	A 1524	C 1525	I 1526	R 1527	T 1528	L 1529	A 1530	M 1531													
V 1532	A 1533	K 1534	G 1535	R 1536	A 1537	I 1538	L 1539	L 1540	P 1541	M 1542	D 1543	L 1544	D 1545	T 1548	S 1549	M 1551	L 1552	S 1553	SER	G LY	ALA	ALA	GLN	ARG	ASN	ALA	SER	TYR	ALA	THR	THR	ARG	ALA	P HE	PRO	ARG	VAL	THR	PRO	ALA	ASN	GLN	W 1596	I 1592	L 1595	Q 1596											
I 1599	T 1600	L 1602	E 1603	E 1604	K 1607	Q 1611	A 1612	E 1613	L 1614	S 1615	V 1616	L 1617	V 1618	D 1619	V 1620	L 1621	H 1622	F 1643	I 1648	Q 1649	H 1650	L 1651	L 1654	K 1660	V 1665	L 1666	R 1667	T 1668	L 1669	M 1672	L 1673	M 1684	Q 1685	R 1687	K 1688	M 1689	L 1690	L 1691	N 1697	R 1698	L YS	SER	THR	SER	ARG	GLY	ASP										

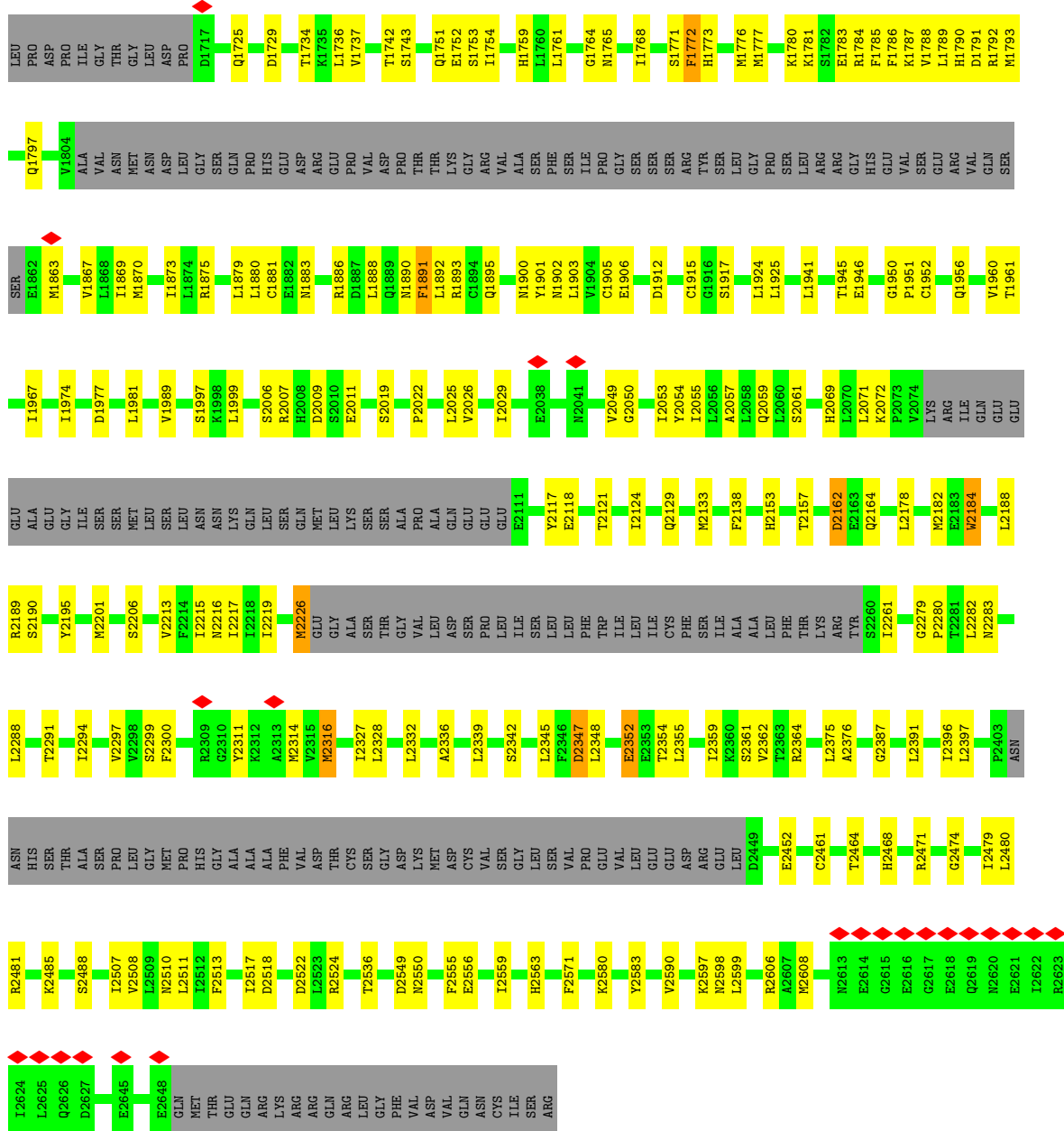

• Molecule 1: Inositol 1,4,5-trisphosphate receptor type 3

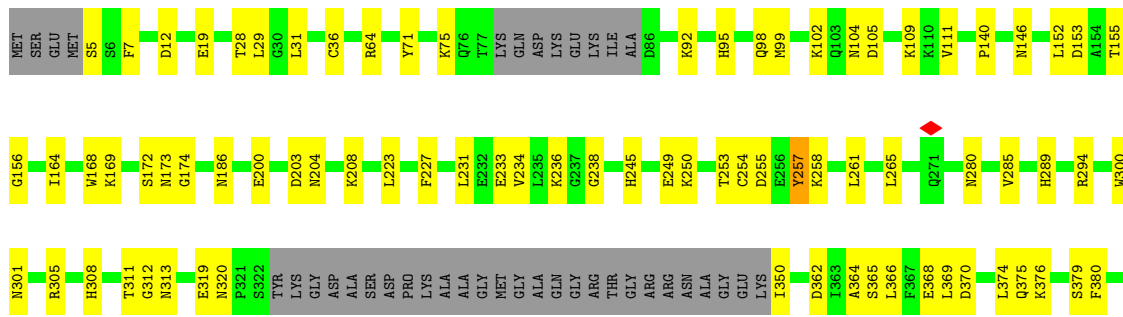

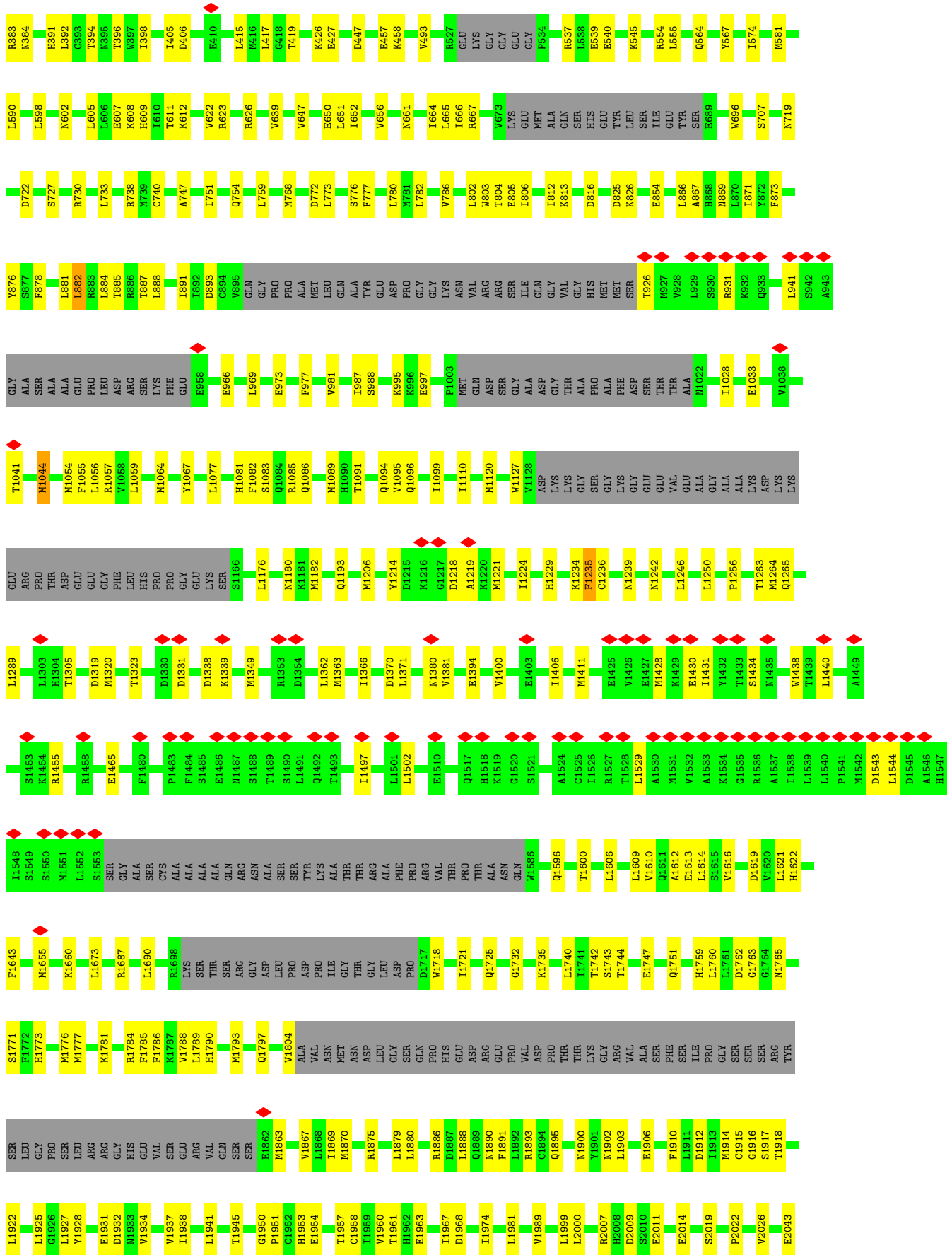

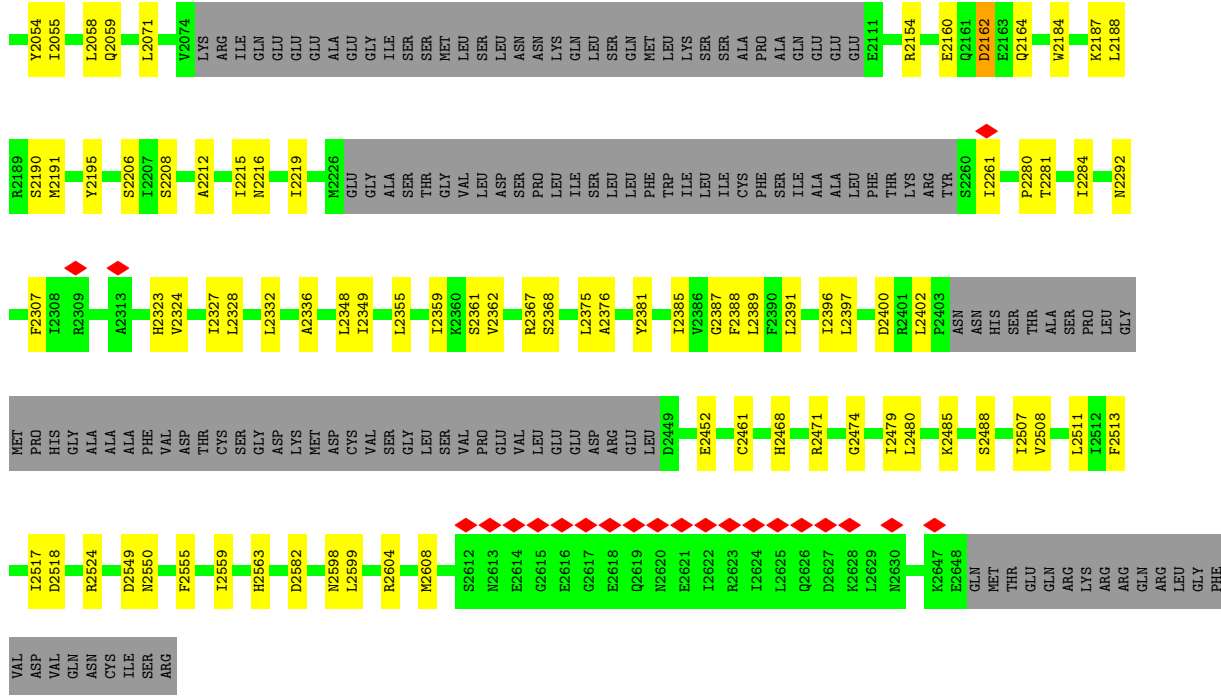

• Molecule 1: Inositol 1,4,5-trisphosphate receptor type 3

Chain D:
 65% 19% 15%

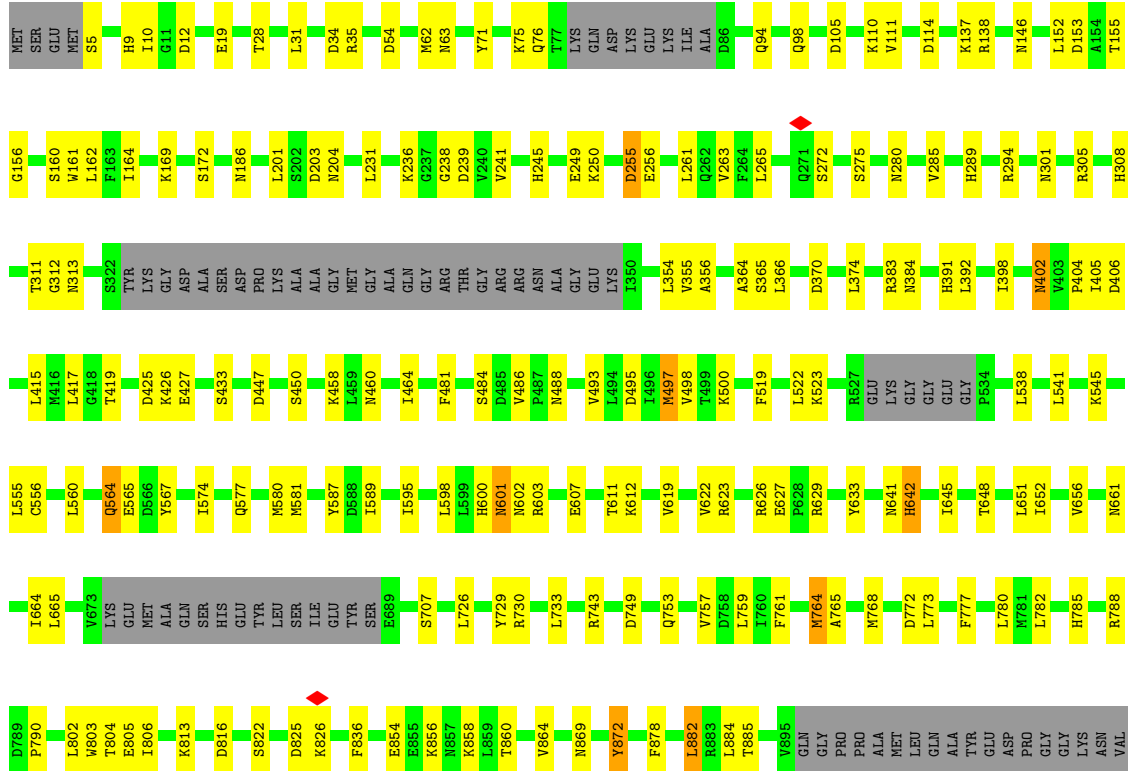

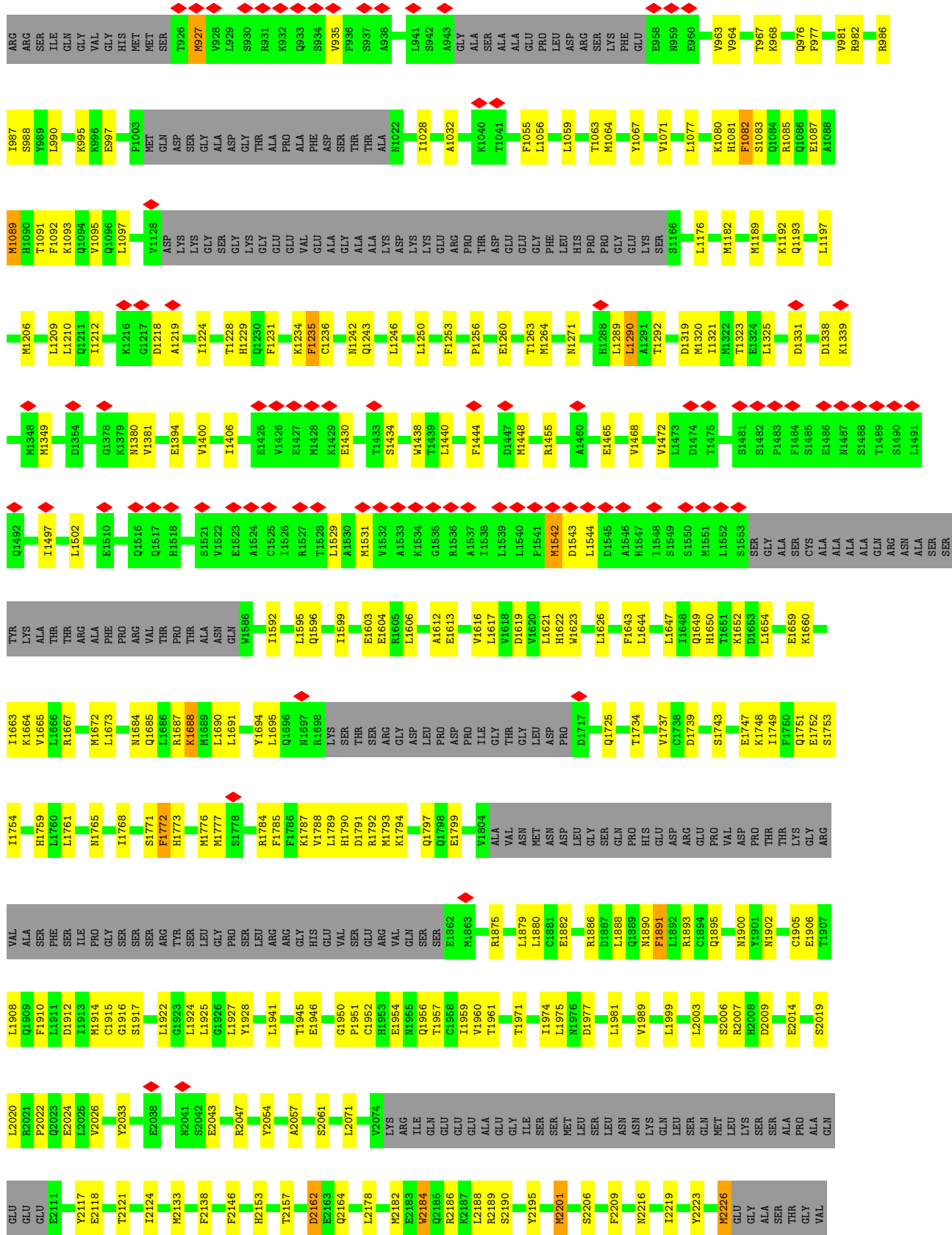

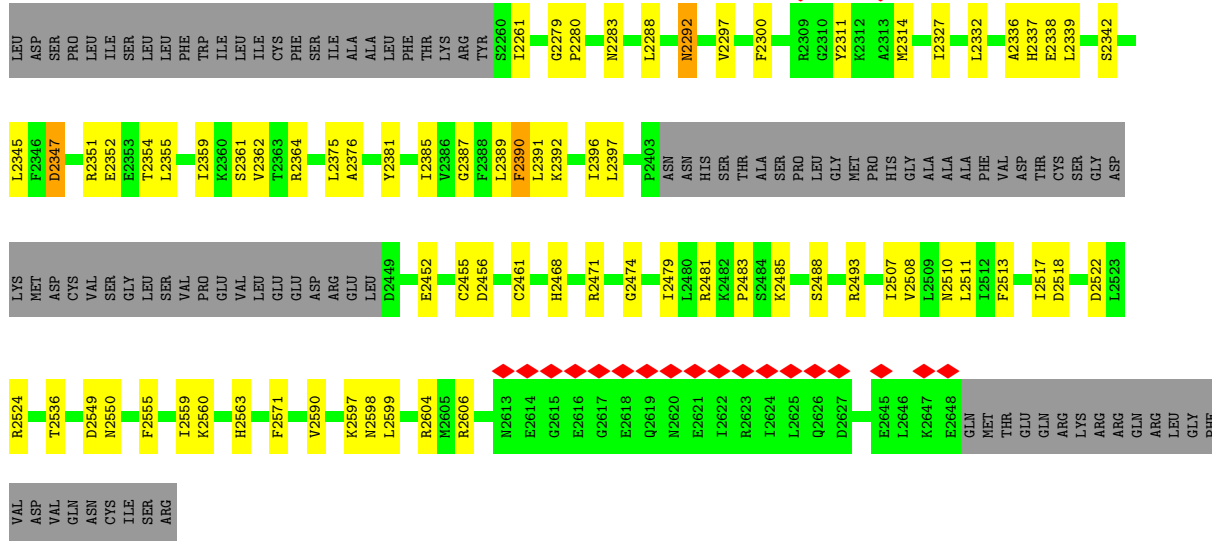

4 Experimental information

Property	Value	Source
EM reconstruction method	SINGLE PARTICLE	Depositor
Imposed symmetry	POINT, Not provided	
Number of particles used	91326	Depositor
Resolution determination method	FSC 0.143 CUT-OFF	Depositor
CTF correction method	PHASE FLIPPING AND AMPLITUDE CORRECTION	Depositor
Microscope	FEI TITAN KRIOS	Depositor
Voltage (kV)	300	Depositor
Electron dose ($e^-/\text{\AA}^2$)	66	Depositor
Minimum defocus (nm)	700	Depositor
Maximum defocus (nm)	4300	Depositor
Magnification	29000	Depositor
Image detector	GATAN K3 (6k x 4k)	Depositor
Maximum map value	0.965	Depositor
Minimum map value	-0.388	Depositor
Average map value	-0.001	Depositor
Map value standard deviation	0.036	Depositor
Recommended contour level	0.16	Depositor
Map size (Å)	422.912, 422.912, 422.912	wwPDB
Map dimensions	512, 512, 512	wwPDB
Map angles (°)	90.0, 90.0, 90.0	wwPDB
Pixel spacing (Å)	0.826, 0.826, 0.826	Depositor

5 Model quality [i](#)

5.1 Standard geometry [i](#)

Bond lengths and bond angles in the following residue types are not validated in this section: ZN, ATP, I3P

The Z score for a bond length (or angle) is the number of standard deviations the observed value is removed from the expected value. A bond length (or angle) with $|Z| > 5$ is considered an outlier worth inspection. RMSZ is the root-mean-square of all Z scores of the bond lengths (or angles).

Mol	Chain	Bond lengths		Bond angles	
		RMSZ	# Z >5	RMSZ	# Z >5
1	A	0.24	0/18521	0.45	0/25031
1	B	0.24	0/18521	0.45	0/25031
1	C	0.24	0/18521	0.45	0/25031
1	D	0.24	0/18521	0.45	0/25031
All	All	0.24	0/74084	0.45	0/100124

There are no bond length outliers.

There are no bond angle outliers.

There are no chirality outliers.

There are no planarity outliers.

5.2 Too-close contacts [i](#)

In the following table, the Non-H and H(model) columns list the number of non-hydrogen atoms and hydrogen atoms in the chain respectively. The H(added) column lists the number of hydrogen atoms added and optimized by MolProbity. The Clashes column lists the number of clashes within the asymmetric unit, whereas Symm-Clashes lists symmetry-related clashes.

Mol	Chain	Non-H	H(model)	H(added)	Clashes	Symm-Clashes
1	A	18187	18211	18208	292	0
1	B	18187	18211	18209	657	0
1	C	18187	18211	18208	536	0
1	D	18187	18211	18210	612	0
2	A	1	0	0	0	0
2	B	1	0	0	0	0
2	C	1	0	0	0	0
2	D	1	0	0	0	0
3	A	24	9	9	0	0

Continued on next page...

Continued from previous page...

Mol	Chain	Non-H	H(model)	H(added)	Clashes	Symm-Clashes
3	B	24	9	9	0	0
3	C	24	9	9	0	0
3	D	24	9	9	0	0
4	A	31	12	12	1	0
4	B	31	12	12	1	0
4	C	31	12	12	1	0
4	D	31	12	12	1	0
All	All	72972	72928	72919	1931	0

The all-atom clashscore is defined as the number of clashes found per 1000 atoms (including hydrogen atoms). The all-atom clashscore for this structure is 13.

All (1931) close contacts within the same asymmetric unit are listed below, sorted by their clash magnitude.

Atom-1	Atom-2	Interatomic distance (Å)	Clash overlap (Å)
1:D:1691:LEU:CD1	1:D:1695:LEU:HD12	1.48	1.44
1:A:2452:GLU:OE1	1:D:2485:LYS:CE	1.71	1.37
1:D:62:MET:CE	1:D:161:TRP:CZ3	2.04	1.37
1:B:2025:LEU:CD1	1:B:2053:ILE:HD11	1.54	1.36
1:B:99:MET:SD	1:C:1922:LEU:HD13	1.65	1.34
1:B:1050:GLU:OE1	1:B:1053:ARG:CZ	1.75	1.34
1:B:99:MET:HE1	1:C:1922:LEU:CG	1.58	1.34
1:A:545:LYS:HD3	1:B:1394:GLU:OE1	1.28	1.30
1:A:2452:GLU:OE1	1:D:2485:LYS:HE3	1.18	1.30
1:B:1777:MET:SD	1:B:1891:PHE:CE1	2.24	1.30
1:B:99:MET:CE	1:C:1922:LEU:CG	2.11	1.27
1:B:1250:LEU:HD11	1:B:1264:MET:CE	1.65	1.26
1:D:1659:GLU:OE1	1:D:1749:ILE:CD1	1.81	1.26
1:A:2452:GLU:OE1	1:D:2485:LYS:CD	1.82	1.26
1:C:1055:PHE:O	1:C:1059:LEU:HD12	1.33	1.26
1:B:2485:LYS:CD	1:C:2452:GLU:OE2	1.83	1.24
1:C:2187:LYS:HE3	1:C:2191:MET:CE	1.66	1.24
1:B:2485:LYS:HD3	1:C:2452:GLU:OE2	1.37	1.23
1:D:1542:MET:SD	1:D:1543:ASP:N	2.13	1.22
1:C:1056:LEU:HD21	1:C:1081:HIS:CD2	1.74	1.21
1:B:1902:ASN:ND2	1:B:1905:CYS:SG	2.13	1.20
1:B:1902:ASN:OD1	1:B:1905:CYS:SG	2.00	1.20
1:C:545:LYS:HD3	1:D:1394:GLU:OE1	1.38	1.19
1:C:1953:HIS:ND1	1:C:2007:ARG:NH1	1.91	1.19
1:B:1050:GLU:OE1	1:B:1053:ARG:NE	1.75	1.18
1:C:1250:LEU:HD11	1:C:1264:MET:CE	1.74	1.17

Continued on next page...

Continued from previous page...

Atom-1	Atom-2	Interatomic distance (Å)	Clash overlap (Å)
1:C:2479:ILE:CD1	1:C:2480:LEU:HD23	1.73	1.17
1:B:1050:GLU:OE1	1:B:1053:ARG:NH2	1.78	1.17
1:C:2187:LYS:HE3	1:C:2191:MET:HE3	1.19	1.16
1:A:2513:PHE:HD2	1:B:2513:PHE:CZ	1.65	1.15
1:C:768:MET:HA	1:C:768:MET:HE3	1.22	1.15
1:D:1667:ARG:NH1	1:D:1752:GLU:OE2	1.79	1.15
1:B:99:MET:SD	1:C:1922:LEU:CD1	2.29	1.14
1:C:394:THR:HG22	1:C:396:THR:HG23	1.27	1.14
1:D:764:MET:SD	1:D:836:PHE:CE1	2.41	1.13
1:C:2513:PHE:HD2	1:D:2513:PHE:CZ	1.66	1.13
1:A:2513:PHE:CD2	1:B:2513:PHE:CZ	2.35	1.13
1:D:764:MET:SD	1:D:836:PHE:CD1	2.42	1.13
1:B:764:MET:SD	1:B:836:PHE:CD1	2.42	1.12
1:B:2025:LEU:HD11	1:B:2053:ILE:CD1	1.78	1.12
1:A:353:CYS:SG	1:A:416:MET:HE3	1.89	1.12
1:B:764:MET:SD	1:B:836:PHE:CE1	2.41	1.12
1:C:2513:PHE:CD2	1:D:2513:PHE:CZ	2.36	1.12
1:C:1056:LEU:HD21	1:C:1081:HIS:HD2	1.01	1.11
1:B:62:MET:HE2	1:B:161:TRP:CE3	1.86	1.10
1:A:353:CYS:SG	1:A:416:MET:CE	2.41	1.09
1:A:1288:HIS:NE2	1:D:138:ARG:NH2	2.00	1.09
1:B:729:TYR:O	1:B:733:LEU:HD23	1.53	1.09
1:D:768:MET:HA	1:D:768:MET:HE3	1.18	1.09
1:D:1659:GLU:OE1	1:D:1749:ILE:HD11	1.45	1.09
1:A:1934:VAL:HG11	1:A:1988:LEU:HD13	1.34	1.08
1:C:2479:ILE:HD11	1:C:2480:LEU:HD23	1.35	1.08
1:D:62:MET:HE2	1:D:161:TRP:CE3	1.87	1.08
1:D:1684:ASN:O	1:D:1688:LYS:HG2	1.52	1.08
1:A:1288:HIS:CD2	1:D:138:ARG:NH2	2.22	1.07
1:B:1250:LEU:CD1	1:B:1264:MET:CE	2.32	1.07
1:B:2201:MET:SD	1:B:2300:PHE:HA	1.94	1.07
1:D:1652:LYS:HD2	1:D:1652:LYS:O	1.51	1.07
1:B:768:MET:HE3	1:B:768:MET:HA	1.21	1.07
1:B:1786:PHE:CD2	1:B:1895:GLN:NE2	2.21	1.07
1:B:1607:LYS:O	1:B:1611:GLN:OE1	1.71	1.06
1:D:1660:LYS:HE2	1:D:1660:LYS:HA	1.23	1.06
1:D:927:MET:O	1:D:927:MET:SD	2.14	1.06
1:D:2007:ARG:HG3	1:D:2009:ASP:OD1	1.55	1.06
1:B:1209:LEU:HD23	1:B:1228:THR:HG21	1.37	1.05
1:B:1902:ASN:CG	1:B:1905:CYS:SG	2.35	1.05
1:D:62:MET:CE	1:D:161:TRP:CH2	2.40	1.05

Continued on next page...

Continued from previous page...

Atom-1	Atom-2	Interatomic distance (Å)	Clash overlap (Å)
1:D:62:MET:HE2	1:D:161:TRP:CZ3	1.78	1.05
1:D:1691:LEU:HD11	1:D:1695:LEU:CD1	1.84	1.05
1:B:2216:ASN:ND2	1:B:2345:LEU:HG	1.71	1.05
1:C:768:MET:HA	1:C:768:MET:CE	1.85	1.05
1:D:62:MET:HE1	1:D:161:TRP:CZ3	1.85	1.05
1:D:768:MET:HA	1:D:768:MET:CE	1.87	1.04
1:B:768:MET:HA	1:B:768:MET:CE	1.84	1.04
1:D:2279:GLY:O	1:D:2283:ASN:OD1	1.75	1.04
1:B:2007:ARG:HG3	1:B:2009:ASP:OD1	1.55	1.03
1:B:2215:ILE:O	1:B:2219:ILE:HD12	1.59	1.03
1:B:2213:VAL:O	1:B:2217:ILE:HG13	1.57	1.03
1:C:2187:LYS:CE	1:C:2191:MET:HE3	1.89	1.02
1:B:2279:GLY:O	1:B:2283:ASN:OD1	1.75	1.02
1:B:1783:GLU:N	1:B:1783:GLU:OE2	1.91	1.02
1:B:1687:ARG:O	1:B:1691:LEU:HG	1.56	1.01
1:C:1250:LEU:HD11	1:C:1264:MET:SD	2.01	1.01
1:C:2513:PHE:CD2	1:D:2513:PHE:HZ	1.79	1.00
1:C:2400:ASP:OD1	1:C:2400:ASP:O	1.77	1.00
1:D:761:PHE:O	1:D:764:MET:HE3	1.61	1.00
1:C:1953:HIS:CE1	1:C:2007:ARG:HH11	1.80	0.99
1:C:554:ARG:HG2	1:C:590:LEU:CD1	1.92	0.99
1:C:1055:PHE:O	1:C:1059:LEU:CD1	2.11	0.99
1:D:54:ASP:OD1	1:D:54:ASP:O	1.81	0.99
1:B:1250:LEU:CD1	1:B:1264:MET:HE2	1.89	0.99
1:C:2187:LYS:HD2	1:C:2187:LYS:O	1.63	0.99
1:B:603:ARG:O	1:B:607:GLU:HG3	1.62	0.98
1:D:62:MET:HE1	1:D:161:TRP:CH2	1.96	0.98
1:D:497:MET:SD	1:D:497:MET:O	2.21	0.98
1:A:1934:VAL:HG11	1:A:1988:LEU:CD1	1.93	0.98
1:B:62:MET:CE	1:B:161:TRP:CZ3	2.45	0.98
1:B:1780:LYS:O	1:B:1783:GLU:OE1	1.81	0.98
1:C:1362:LEU:O	1:C:1366:ILE:HG13	1.62	0.98
1:D:603:ARG:O	1:D:607:GLU:HG3	1.61	0.98
1:A:2452:GLU:CD	1:D:2485:LYS:HE3	1.84	0.98
1:A:2513:PHE:CD2	1:B:2513:PHE:HZ	1.77	0.98
1:B:1787:LYS:NZ	1:B:1791:ASP:OD2	1.96	0.98
1:B:54:ASP:OD1	1:B:54:ASP:O	1.82	0.97
1:C:2388:PHE:HE2	1:D:2223:TYR:HE1	1.11	0.97
1:A:2518:ASP:OD1	1:B:2524:ARG:HD3	1.63	0.97
1:C:2518:ASP:OD1	1:D:2524:ARG:HD3	1.64	0.97
1:B:889:LEU:CD1	1:B:975:LEU:HD21	1.95	0.96

Continued on next page...

Continued from previous page...

Atom-1	Atom-2	Interatomic distance (Å)	Clash overlap (Å)
1:C:1786:PHE:CD2	1:C:1895:GLN:NE2	2.34	0.96
1:D:110:LYS:O	1:D:110:LYS:HD3	1.64	0.96
1:D:1956:GLN:O	1:D:1960:VAL:HG12	1.64	0.96
1:C:1954:GLU:OE2	1:C:1954:GLU:N	1.99	0.96
1:B:1209:LEU:CD2	1:B:1228:THR:HG21	1.96	0.96
1:B:1777:MET:SD	1:B:1891:PHE:CZ	2.59	0.95
1:B:619:VAL:HG21	1:B:655:CYS:SG	2.06	0.95
1:C:2007:ARG:HG3	1:C:2009:ASP:OD1	1.66	0.95
1:B:62:MET:HE2	1:B:161:TRP:CZ3	2.01	0.95
1:D:1193:GLN:O	1:D:1197:LEU:HG	1.66	0.95
1:B:856:LYS:O	1:B:860:THR:HG23	1.65	0.95
1:C:1250:LEU:HD11	1:C:1264:MET:HE3	1.49	0.95
1:C:1041:THR:O	1:C:1044:MET:SD	2.25	0.94
1:B:538:LEU:HD22	1:B:587:TYR:CD1	2.02	0.94
1:C:893:ASP:OD1	1:C:1054:MET:CE	2.16	0.94
1:B:889:LEU:HD11	1:B:975:LEU:HD21	1.47	0.94
1:B:1772:PHE:HD2	1:B:1776:MET:CE	1.80	0.94
1:B:761:PHE:O	1:B:764:MET:HE3	1.68	0.94
1:D:1664:LYS:HA	1:D:1664:LYS:HE3	1.48	0.94
1:D:1691:LEU:CD1	1:D:1695:LEU:CD1	2.43	0.93
1:A:1288:HIS:CD2	1:D:138:ARG:CZ	2.52	0.93
1:B:2178:LEU:O	1:B:2182:MET:HG3	1.68	0.93
1:D:2178:LEU:O	1:D:2182:MET:HG3	1.69	0.92
1:C:394:THR:HG22	1:C:396:THR:CG2	1.98	0.92
1:C:888:LEU:HA	1:C:891:ILE:HD12	1.51	0.92
1:C:2323:HIS:O	1:C:2327:ILE:HG23	1.68	0.92
1:B:2025:LEU:HD11	1:B:2053:ILE:HD11	0.93	0.92
1:C:1974:ILE:CD1	1:C:2000:LEU:HD12	1.99	0.92
1:D:538:LEU:HD22	1:D:587:TYR:CD1	2.04	0.92
1:B:1786:PHE:CE2	1:B:1895:GLN:NE2	2.36	0.91
1:C:2479:ILE:HD12	1:C:2480:LEU:HD23	1.49	0.91
1:B:28:THR:HG21	1:B:152:LEU:HD11	1.52	0.91
1:B:2485:LYS:CG	1:C:2452:GLU:OE2	2.16	0.91
1:B:2513:PHE:HD2	1:C:2513:PHE:CE2	1.88	0.91
1:B:1777:MET:SD	1:B:1891:PHE:HE1	1.86	0.91
1:C:1056:LEU:CD2	1:C:1081:HIS:CD2	2.52	0.91
1:A:2513:PHE:CE2	1:D:2513:PHE:HD2	1.89	0.91
1:D:1448:MET:SD	1:D:1468:VAL:CG2	2.58	0.91
1:D:62:MET:CE	1:D:161:TRP:CE3	2.47	0.91
1:D:458:LYS:HB3	1:D:464:ILE:HD12	1.52	0.91
1:C:1773:HIS:CE1	1:C:1777:MET:CE	2.54	0.90

Continued on next page...

Continued from previous page...

Atom-1	Atom-2	Interatomic distance (Å)	Clash overlap (Å)
1:D:458:LYS:HB3	1:D:464:ILE:CD1	2.00	0.90
1:A:1954:GLU:N	1:A:1954:GLU:OE2	2.03	0.90
1:B:1250:LEU:HD11	1:B:1264:MET:SD	2.10	0.90
1:B:2536:THR:HG22	1:B:2536:THR:O	1.70	0.90
1:C:95:HIS:CD2	1:D:1922:LEU:HD21	2.06	0.90
1:B:2215:ILE:O	1:B:2219:ILE:CD1	2.19	0.90
1:D:1691:LEU:HD11	1:D:1695:LEU:HD12	0.92	0.90
1:D:1902:ASN:OD1	1:D:1902:ASN:O	1.89	0.90
1:B:986:ARG:NH1	1:B:986:ARG:HB2	1.87	0.90
1:B:1902:ASN:OD1	1:B:1905:CYS:CB	2.19	0.90
1:B:2316:MET:HA	1:B:2316:MET:HE1	1.53	0.90
1:D:1971:THR:HB	1:D:2020:LEU:HD13	1.53	0.89
1:D:2536:THR:O	1:D:2536:THR:HG22	1.71	0.89
1:B:1089:MET:SD	1:B:1603:GLU:HA	2.12	0.89
1:C:1863:MET:HA	1:C:1863:MET:HE3	1.54	0.89
1:B:624:LYS:O	1:B:624:LYS:HD2	1.73	0.89
1:D:1093:LYS:CE	1:D:1599:ILE:HG21	2.02	0.89
1:D:28:THR:HG21	1:D:152:LEU:HD11	1.53	0.89
1:A:812:ILE:HD12	1:A:813:LYS:CE	2.03	0.88
1:D:1784:ARG:O	1:D:1788:VAL:HG13	1.72	0.88
1:B:868:HIS:HE1	1:B:973:GLU:OE1	1.56	0.88
1:D:62:MET:HE2	1:D:161:TRP:CH2	2.04	0.88
1:D:1093:LYS:HE2	1:D:1093:LYS:HA	1.53	0.88
1:D:523:LYS:NZ	1:D:577:GLN:OE1	2.07	0.88
1:A:2485:LYS:HE2	1:B:2452:GLU:OE2	1.74	0.88
1:D:1253:PHE:HA	1:D:1260:GLU:OE1	1.74	0.88
1:A:2513:PHE:CD2	1:B:2513:PHE:CE2	2.61	0.88
1:C:738:ARG:HH21	1:C:926:THR:HG23	1.37	0.88
1:C:893:ASP:OD1	1:C:1054:MET:HE3	1.74	0.88
1:B:989:TYR:CD2	1:B:1035:MET:HE1	2.09	0.87
1:B:1253:PHE:HA	1:B:1260:GLU:OE1	1.74	0.87
1:D:1785:PHE:O	1:D:1788:VAL:HG22	1.75	0.87
1:A:353:CYS:SG	1:A:416:MET:HE1	2.13	0.87
1:C:2479:ILE:HD11	1:C:2480:LEU:CD2	2.03	0.87
1:C:893:ASP:CG	1:C:1054:MET:CE	2.42	0.87
1:C:608:LYS:HD2	1:C:608:LYS:O	1.74	0.87
1:D:856:LYS:O	1:D:860:THR:HG22	1.75	0.87
1:D:2033:TYR:CZ	1:D:2047:ARG:NH2	2.43	0.87
1:D:1659:GLU:OE1	1:D:1749:ILE:HD12	1.73	0.87
1:B:71:TYR:CZ	1:B:94:GLN:HB2	2.10	0.87
1:C:2513:PHE:CD2	1:D:2513:PHE:CE2	2.62	0.87

Continued on next page...

Continued from previous page...

Atom-1	Atom-2	Interatomic distance (Å)	Clash overlap (Å)
1:B:62:MET:HE1	1:B:161:TRP:CZ3	2.10	0.87
1:A:2452:GLU:OE1	1:D:2485:LYS:HD3	1.75	0.87
1:C:265:LEU:HD21	1:C:417:LEU:HD11	1.57	0.86
1:C:2485:LYS:HE2	1:D:2452:GLU:OE2	1.73	0.86
1:D:1660:LYS:HE2	1:D:1660:LYS:CA	2.05	0.86
1:B:62:MET:CE	1:B:161:TRP:CE3	2.58	0.86
1:B:605:LEU:HD12	1:B:609:HIS:HD2	1.40	0.86
1:B:1250:LEU:HD11	1:B:1264:MET:HE1	1.57	0.86
1:B:1892:LEU:HD22	1:B:1903:LEU:HD12	1.58	0.86
1:B:2513:PHE:CD2	1:C:2513:PHE:CZ	2.64	0.86
1:C:254:CYS:O	1:C:255:ASP:OD1	1.92	0.86
1:B:99:MET:HE1	1:C:1922:LEU:CB	2.05	0.85
1:B:2513:PHE:CD2	1:C:2513:PHE:CE2	2.63	0.85
1:D:627:GLU:OE2	1:D:629:ARG:HG3	1.75	0.85
1:A:2452:GLU:OE1	1:D:2485:LYS:CG	2.23	0.85
1:A:2513:PHE:CE2	1:D:2513:PHE:CD2	2.64	0.85
1:C:1934:VAL:O	1:C:1937:VAL:HG12	1.75	0.85
1:D:1977:ASP:O	1:D:1977:ASP:OD2	1.95	0.85
1:D:1063:THR:O	1:D:1071:VAL:HG22	1.77	0.85
1:C:2513:PHE:HD2	1:D:2513:PHE:CE2	1.95	0.85
1:D:2219:ILE:CD1	1:D:2338:GLU:HB2	2.07	0.84
1:B:2117:TYR:O	1:B:2121:THR:HG22	1.77	0.84
1:C:28:THR:HG21	1:C:152:LEU:HD11	1.58	0.84
1:A:2513:PHE:CZ	1:D:2513:PHE:CD2	2.65	0.84
1:D:2117:TYR:O	1:D:2121:THR:HG22	1.77	0.84
1:B:764:MET:HG2	1:B:836:PHE:CZ	2.12	0.84
1:A:2513:PHE:HD2	1:B:2513:PHE:CE2	1.94	0.84
1:A:2513:PHE:CZ	1:D:2513:PHE:HD2	1.95	0.84
1:B:1093:LYS:HA	1:B:1093:LYS:HE2	1.57	0.84
1:C:1747:GLU:HG3	1:C:1751:GLN:OE1	1.78	0.84
1:D:764:MET:HG2	1:D:836:PHE:CZ	2.12	0.84
1:B:1063:THR:O	1:B:1071:VAL:HG22	1.77	0.83
1:B:2513:PHE:HD2	1:C:2513:PHE:CZ	1.94	0.83
1:B:2556:GLU:H	1:B:2556:GLU:CD	1.82	0.83
1:A:1934:VAL:CG1	1:A:1988:LEU:HD13	2.08	0.83
1:D:1531:MET:O	1:D:1531:MET:CE	2.26	0.83
1:B:2316:MET:HA	1:B:2316:MET:CE	2.08	0.83
1:D:1542:MET:SD	1:D:1543:ASP:CA	2.65	0.83
1:C:1250:LEU:CD1	1:C:1264:MET:CE	2.57	0.82
1:C:2388:PHE:HE2	1:D:2223:TYR:CE1	1.98	0.82
1:D:1093:LYS:NZ	1:D:1599:ILE:HD13	1.93	0.82

Continued on next page...

Continued from previous page...

Atom-1	Atom-2	Interatomic distance (Å)	Clash overlap (Å)
1:B:1961:THR:HG22	1:B:1961:THR:O	1.78	0.82
1:C:738:ARG:NH2	1:C:926:THR:HG23	1.94	0.82
1:B:2474:GLY:HA2	1:C:2471:ARG:O	1.79	0.82
1:B:2485:LYS:HG2	1:C:2452:GLU:OE2	1.79	0.82
1:D:788:ARG:HB3	1:D:788:ARG:NH1	1.94	0.82
1:D:2392:LYS:HE2	1:D:2455:CYS:O	1.80	0.82
1:A:1394:GLU:OE1	1:D:545:LYS:HE2	1.80	0.81
1:A:2471:ARG:O	1:D:2474:GLY:HA2	1.79	0.81
1:B:2153:HIS:O	1:B:2157:THR:HG23	1.81	0.81
1:C:250:LYS:HE2	1:C:415:LEU:HD11	1.62	0.81
1:C:2479:ILE:HD12	1:C:2480:LEU:N	1.94	0.81
1:D:1542:MET:SD	1:D:1542:MET:C	2.57	0.81
1:D:2392:LYS:NZ	1:D:2456:ASP:HA	1.95	0.81
1:A:773:LEU:CD1	1:A:777:PHE:HE1	1.93	0.81
1:C:2058:LEU:HD23	1:C:2071:LEU:HD13	1.63	0.81
1:C:28:THR:CG2	1:C:152:LEU:HD11	2.10	0.81
1:B:1751:GLN:O	1:B:1754:ILE:HG22	1.80	0.81
1:D:1250:LEU:HD11	1:D:1264:MET:SD	2.21	0.81
1:C:871:ILE:HD13	1:C:881:LEU:CD2	2.10	0.80
1:C:1974:ILE:CD1	1:C:2000:LEU:CD1	2.59	0.80
1:D:1751:GLN:O	1:D:1754:ILE:HG22	1.80	0.80
1:B:2328:LEU:O	1:B:2332:LEU:CD1	2.30	0.80
1:D:1882:GLU:HG2	1:D:1946:GLU:OE2	1.81	0.80
1:D:1772:PHE:HD1	1:D:1776:MET:CE	1.95	0.80
1:C:376:LYS:HD3	1:C:376:LYS:N	1.97	0.80
1:B:868:HIS:CE1	1:B:973:GLU:OE1	2.35	0.80
1:A:545:LYS:CD	1:B:1394:GLU:OE1	2.22	0.79
1:B:764:MET:CG	1:B:836:PHE:CZ	2.66	0.79
1:A:2009:ASP:OD2	1:A:2011:GLU:OE2	2.00	0.79
1:B:581:MET:HE3	1:B:595:ILE:HG12	1.65	0.79
1:B:71:TYR:OH	1:B:94:GLN:HB2	1.81	0.79
1:C:2324:VAL:O	1:C:2327:ILE:HG12	1.82	0.79
1:D:62:MET:HE2	1:D:161:TRP:CD2	2.17	0.79
1:B:989:TYR:CD2	1:B:1035:MET:CE	2.66	0.79
1:A:140:PRO:HD3	1:B:1292:THR:HG22	1.64	0.79
1:D:804:THR:HG23	1:D:805:GLU:OE2	1.83	0.78
1:A:1430:GLU:O	1:A:1434:SER:OG	2.02	0.78
1:B:28:THR:HG21	1:B:152:LEU:CD1	2.12	0.78
1:C:368:GLU:HA	1:C:368:GLU:OE1	1.83	0.78
1:D:927:MET:C	1:D:927:MET:HE2	2.03	0.78
1:B:605:LEU:HD12	1:B:609:HIS:CD2	2.18	0.78

Continued on next page...

Continued from previous page...

Atom-1	Atom-2	Interatomic distance (Å)	Clash overlap (Å)
1:B:2571:PHE:CE2	1:B:2590:VAL:HG11	2.19	0.78
1:D:764:MET:CG	1:D:836:PHE:CZ	2.66	0.78
1:A:2011:GLU:OE1	1:A:2011:GLU:N	2.15	0.78
1:B:523:LYS:HZ1	1:B:577:GLN:NE2	1.81	0.78
1:B:497:MET:O	1:B:497:MET:SD	2.41	0.78
1:B:854:GLU:N	1:B:854:GLU:OE2	2.17	0.78
1:C:2187:LYS:CE	1:C:2191:MET:CE	2.52	0.78
1:D:1430:GLU:O	1:D:1434:SER:OG	2.02	0.78
1:C:1250:LEU:HD21	1:C:1264:MET:HE3	1.64	0.78
1:C:1773:HIS:CE1	1:C:1777:MET:HE1	2.17	0.77
1:D:1691:LEU:HD12	1:D:1695:LEU:HD12	1.61	0.77
1:B:523:LYS:NZ	1:B:577:GLN:NE2	2.32	0.77
1:B:986:ARG:CB	1:B:986:ARG:HH11	1.98	0.77
1:B:2328:LEU:O	1:B:2332:LEU:HD12	1.83	0.77
1:A:854:GLU:N	1:A:854:GLU:OE2	2.17	0.77
1:B:1093:LYS:O	1:B:1093:LYS:HD3	1.84	0.77
1:C:1786:PHE:CE2	1:C:1895:GLN:NE2	2.49	0.77
1:D:28:THR:HG21	1:D:152:LEU:CD1	2.13	0.77
1:D:1941:LEU:O	1:D:1945:THR:HG23	1.85	0.77
1:A:1941:LEU:O	1:A:1945:THR:HG23	1.85	0.77
1:B:99:MET:HE3	1:C:1922:LEU:CG	1.94	0.77
1:B:989:TYR:CE2	1:B:1035:MET:HE2	2.19	0.77
1:B:1941:LEU:O	1:B:1945:THR:HG23	1.85	0.77
1:C:733:LEU:HD22	1:C:780:LEU:HD22	1.65	0.77
1:B:303:LEU:HD23	1:B:368:GLU:HG3	1.66	0.77
1:C:1941:LEU:O	1:C:1945:THR:HG23	1.85	0.77
1:C:893:ASP:OD1	1:C:1054:MET:HE1	1.83	0.77
1:A:319:GLU:OE2	1:A:319:GLU:N	2.16	0.76
1:C:1239:ASN:ND2	1:C:1242:ASN:ND2	2.33	0.76
1:D:1224:ILE:O	1:D:1228:THR:HG23	1.85	0.76
1:D:481:PHE:CE1	1:D:488:ASN:HA	2.19	0.76
1:B:788:ARG:HB3	1:B:788:ARG:NH1	2.00	0.76
1:C:250:LYS:HE2	1:C:415:LEU:CD1	2.15	0.76
1:C:300:TRP:O	1:C:368:GLU:OE2	2.01	0.76
1:C:2388:PHE:CE2	1:D:2223:TYR:HE1	2.00	0.76
1:D:2124:ILE:HG23	1:D:2138:PHE:HE1	1.50	0.76
1:A:2511:LEU:HD21	1:B:2362:VAL:HG23	1.68	0.76
1:B:1430:GLU:O	1:B:1434:SER:OG	2.02	0.76
1:C:265:LEU:CD2	1:C:417:LEU:HD21	2.16	0.76
1:D:1684:ASN:HB3	1:D:1688:LYS:NZ	2.01	0.76
1:B:28:THR:CG2	1:B:152:LEU:HD11	2.16	0.76

Continued on next page...

Continued from previous page...

Atom-1	Atom-2	Interatomic distance (Å)	Clash overlap (Å)
1:B:1349:MET:CE	1:B:1404:ASP:O	2.34	0.76
1:C:265:LEU:CD2	1:C:417:LEU:HD11	2.15	0.76
1:B:354:LEU:HD12	1:B:417:LEU:HB3	1.67	0.75
1:B:2481:ARG:CD	1:C:2400:ASP:OD1	2.28	0.75
1:D:1761:LEU:CD2	1:D:1768:ILE:HG22	2.17	0.75
1:D:1647:LEU:HD21	1:D:1665:VAL:HG13	1.68	0.75
1:C:2555:PHE:O	1:C:2559:ILE:HG23	1.86	0.75
1:B:1116:ARG:HB3	1:B:1120:MET:CE	2.17	0.75
1:D:1089:MET:SD	1:D:1606:LEU:HD12	2.27	0.75
1:B:2124:ILE:HG23	1:B:2138:PHE:HE1	1.50	0.75
1:C:1056:LEU:CD2	1:C:1081:HIS:HD2	1.88	0.75
1:D:458:LYS:CB	1:D:464:ILE:CD1	2.65	0.75
1:B:1772:PHE:HD2	1:B:1776:MET:HE2	1.50	0.74
1:C:1430:GLU:O	1:C:1434:SER:OG	2.02	0.74
1:D:265:LEU:HD13	1:D:417:LEU:HD21	1.69	0.74
1:D:1093:LYS:HE3	1:D:1599:ILE:HG21	1.69	0.74
1:A:526:PHE:CE1	1:A:538:LEU:HD23	2.21	0.74
1:A:652:ILE:O	1:A:656:VAL:HG23	1.86	0.74
1:A:1895:GLN:O	1:A:1900:ASN:ND2	2.21	0.74
1:B:1895:GLN:O	1:B:1900:ASN:ND2	2.21	0.74
1:C:1895:GLN:O	1:C:1900:ASN:ND2	2.21	0.74
1:C:2367:ARG:NH2	1:D:2352:GLU:OE1	2.21	0.74
1:C:2485:LYS:CE	1:D:2452:GLU:OE2	2.35	0.74
1:C:554:ARG:HG2	1:C:590:LEU:HD13	1.66	0.74
1:C:1916:GLY:HA3	1:C:1928:TYR:CD2	2.22	0.74
1:C:1954:GLU:H	1:C:1954:GLU:CD	1.91	0.74
1:C:2485:LYS:CD	1:D:2452:GLU:OE2	2.35	0.74
1:C:2511:LEU:HD21	1:D:2362:VAL:HG23	1.70	0.74
1:D:62:MET:HE3	1:D:161:TRP:CZ3	2.23	0.74
1:B:95:HIS:O	1:B:99:MET:HG3	1.86	0.74
1:B:2485:LYS:CE	1:C:2452:GLU:OE2	2.35	0.73
1:C:1725:GLN:OE1	1:C:1765:ASN:ND2	2.21	0.73
1:B:2556:GLU:OE1	1:B:2556:GLU:N	2.16	0.73
1:C:1320:MET:HA	1:C:1320:MET:HE2	1.69	0.73
1:D:28:THR:CG2	1:D:152:LEU:HD11	2.17	0.73
1:B:1725:GLN:OE1	1:B:1765:ASN:ND2	2.21	0.73
1:D:1895:GLN:O	1:D:1900:ASN:ND2	2.21	0.73
1:A:812:ILE:HD12	1:A:813:LYS:HE2	1.70	0.73
1:A:2485:LYS:CD	1:B:2452:GLU:OE2	2.36	0.73
1:D:10:ILE:HG13	1:D:114:ASP:O	1.88	0.73
1:A:1725:GLN:OE1	1:A:1765:ASN:ND2	2.21	0.73

Continued on next page...

Continued from previous page...

Atom-1	Atom-2	Interatomic distance (Å)	Clash overlap (Å)
1:D:2468:HIS:HB3	1:D:2479:ILE:HG21	1.70	0.73
1:B:451:MET:SD	1:B:475:LEU:HD22	2.28	0.73
1:B:592:GLU:HG2	1:B:633:TYR:OH	1.88	0.73
1:D:1725:GLN:OE1	1:D:1765:ASN:ND2	2.21	0.73
1:C:1182:MET:CE	1:C:1193:GLN:OE1	2.36	0.73
1:B:1250:LEU:CG	1:B:1264:MET:HE1	2.19	0.73
1:B:62:MET:HE2	1:B:161:TRP:CD2	2.23	0.73
1:B:1209:LEU:CD2	1:B:1228:THR:CG2	2.67	0.72
1:C:1953:HIS:ND1	1:C:2007:ARG:CZ	2.52	0.72
1:A:2485:LYS:CE	1:B:2452:GLU:OE2	2.37	0.72
1:C:1797:GLN:NE2	1:C:1906:GLU:OE1	2.21	0.72
1:D:1448:MET:SD	1:D:1468:VAL:HG23	2.28	0.72
1:D:652:ILE:O	1:D:656:VAL:HG23	1.89	0.72
1:B:233:GLU:N	1:B:233:GLU:OE2	2.21	0.72
1:D:1093:LYS:HZ1	1:D:1599:ILE:HG21	1.54	0.72
1:B:764:MET:SD	1:B:836:PHE:CZ	2.83	0.72
1:B:605:LEU:CD1	1:B:609:HIS:HD2	2.02	0.72
1:B:782:LEU:HD12	1:B:866:LEU:HA	1.70	0.72
1:C:740:CYS:SG	1:C:751:ILE:HD12	2.29	0.72
1:C:2184:TRP:HZ3	1:C:2187:LYS:HG3	1.55	0.72
1:A:2518:ASP:OD1	1:B:2524:ARG:CD	2.38	0.72
1:D:2219:ILE:HD11	1:D:2338:GLU:HB2	1.70	0.72
1:D:2392:LYS:CE	1:D:2456:ASP:HA	2.19	0.72
1:B:10:ILE:HD12	1:B:111:VAL:HG12	1.72	0.71
1:C:652:ILE:O	1:C:656:VAL:HG23	1.89	0.71
1:D:35:ARG:HH21	1:D:201:LEU:HD23	1.54	0.71
1:C:2162:ASP:OD1	1:C:2164:GLN:N	2.22	0.71
1:D:2219:ILE:HD13	1:D:2338:GLU:HB2	1.72	0.71
1:C:2479:ILE:HD12	1:C:2479:ILE:C	2.11	0.71
1:B:581:MET:CE	1:B:595:ILE:CD1	2.69	0.71
1:D:564:GLN:OE1	1:D:564:GLN:C	2.29	0.71
1:D:764:MET:SD	1:D:836:PHE:CZ	2.83	0.71
1:D:1085:ARG:O	1:D:1089:MET:HG3	1.89	0.71
1:B:652:ILE:O	1:B:656:VAL:HG23	1.89	0.71
1:B:1785:PHE:O	1:B:1788:VAL:CG1	2.38	0.71
1:C:754:GLN:OE1	1:C:754:GLN:HA	1.89	0.71
1:A:1875:ARG:NH2	1:A:1879:LEU:HD11	2.05	0.71
1:B:1055:PHE:O	1:B:1059:LEU:HD23	1.90	0.71
1:C:1182:MET:HE1	1:C:1193:GLN:OE1	1.91	0.71
1:C:1596:GLN:OE1	1:C:1596:GLN:C	2.29	0.71
1:B:761:PHE:CD1	1:B:764:MET:HE2	2.26	0.71

Continued on next page...

Continued from previous page...

Atom-1	Atom-2	Interatomic distance (Å)	Clash overlap (Å)
1:B:2216:ASN:ND2	1:B:2345:LEU:CG	2.52	0.71
1:C:893:ASP:CG	1:C:1054:MET:HE3	2.10	0.71
1:B:1250:LEU:CD1	1:B:1264:MET:HE1	2.16	0.71
1:C:1875:ARG:NH2	1:C:1879:LEU:HD11	2.05	0.70
1:C:319:GLU:OE1	1:C:319:GLU:N	2.24	0.70
1:B:71:TYR:OH	1:B:94:GLN:NE2	2.25	0.70
1:B:148:MET:HE3	1:B:190:ALA:HB1	1.73	0.70
1:B:1064:MET:O	1:B:1064:MET:CE	2.39	0.70
1:B:1250:LEU:HD12	1:B:1264:MET:HE2	1.72	0.70
1:B:2162:ASP:OD1	1:B:2164:GLN:N	2.24	0.70
1:C:140:PRO:HD3	1:D:1292:THR:HG22	1.73	0.70
1:B:110:LYS:O	1:B:110:LYS:HD3	1.90	0.70
1:B:764:MET:SD	1:B:836:PHE:CG	2.84	0.70
1:C:871:ILE:HD13	1:C:881:LEU:HD21	1.71	0.70
1:D:764:MET:SD	1:D:836:PHE:CG	2.84	0.70
1:D:2216:ASN:OD1	1:D:2342:SER:HA	1.92	0.70
1:B:1455:ARG:NH2	1:B:1465:GLU:OE2	2.25	0.70
1:C:1776:MET:HA	1:C:1776:MET:CE	2.22	0.70
1:A:607:GLU:HG2	1:A:647:VAL:HG21	1.72	0.70
1:A:2162:ASP:OD1	1:A:2164:GLN:N	2.23	0.70
1:B:564:GLN:C	1:B:564:GLN:OE1	2.29	0.70
1:B:2201:MET:SD	1:B:2300:PHE:CA	2.77	0.70
1:D:1960:VAL:HG13	1:D:1961:THR:HG23	1.73	0.70
1:D:2162:ASP:OD1	1:D:2164:GLN:N	2.24	0.70
1:A:1250:LEU:HD11	1:A:1264:MET:SD	2.31	0.70
1:A:1455:ARG:NH2	1:A:1465:GLU:OE2	2.25	0.70
1:D:1093:LYS:NZ	1:D:1599:ILE:HG21	2.07	0.70
1:B:1336:TYR:CD2	1:B:1345:LEU:HB2	2.27	0.69
1:B:1977:ASP:OD1	1:B:1977:ASP:O	2.10	0.69
1:C:257:TYR:CE2	1:C:258:LYS:HG2	2.27	0.69
1:A:773:LEU:O	1:A:777:PHE:HD1	1.74	0.69
1:B:267:THR:HG23	1:B:413:ILE:O	1.90	0.69
1:C:1793:MET:O	1:C:1797:GLN:HG3	1.92	0.69
1:C:1931:GLU:OE1	1:C:1932:ASP:OD1	2.08	0.69
1:A:2452:GLU:OE1	1:D:2485:LYS:HG2	1.91	0.69
1:B:76:GLN:OE1	1:B:76:GLN:HA	1.92	0.69
1:B:729:TYR:O	1:B:733:LEU:CD2	2.36	0.69
1:C:2518:ASP:OD1	1:D:2524:ARG:CD	2.39	0.69
1:D:1455:ARG:NH2	1:D:1465:GLU:OE2	2.25	0.69
1:C:457:GLU:OE1	1:C:458:LYS:N	2.25	0.69
1:C:394:THR:CG2	1:C:396:THR:HG23	2.15	0.69

Continued on next page...

Continued from previous page...

Atom-1	Atom-2	Interatomic distance (Å)	Clash overlap (Å)
1:D:1085:ARG:NH1	1:D:1613:GLU:OE2	2.25	0.69
1:D:1444:PHE:O	1:D:1448:MET:HG2	1.91	0.69
1:A:653:CYS:HA	1:A:739:MET:SD	2.33	0.69
1:A:773:LEU:HD11	1:A:777:PHE:HE1	1.57	0.69
1:A:1784:ARG:O	1:A:1788:VAL:HG23	1.92	0.69
1:B:1085:ARG:NH1	1:B:1613:GLU:OE2	2.25	0.69
1:A:1085:ARG:NH1	1:A:1613:GLU:OE2	2.25	0.69
1:B:2536:THR:O	1:B:2536:THR:CG2	2.41	0.69
1:C:1455:ARG:NH2	1:C:1465:GLU:OE2	2.25	0.69
1:B:1209:LEU:HD23	1:B:1228:THR:CG2	2.17	0.69
1:C:1732:GLY:O	1:C:1735:LYS:HG3	1.93	0.69
1:B:545:LYS:NZ	1:C:1394:GLU:OE1	2.25	0.68
1:B:1902:ASN:OD1	1:B:1905:CYS:HB3	1.92	0.68
1:C:1085:ARG:NH1	1:C:1613:GLU:OE2	2.25	0.68
1:D:761:PHE:CD1	1:D:764:MET:CE	2.77	0.68
1:D:1664:LYS:HE3	1:D:1664:LYS:CA	2.19	0.68
1:D:1902:ASN:ND2	1:D:1905:CYS:HB3	2.09	0.68
1:D:2392:LYS:HE2	1:D:2456:ASP:HA	1.75	0.68
1:D:729:TYR:O	1:D:733:LEU:HD23	1.93	0.68
1:D:1250:LEU:HD11	1:D:1264:MET:CE	2.23	0.68
1:D:2549:ASP:O	1:D:2550:ASN:OD1	2.11	0.68
1:B:523:LYS:NZ	1:B:577:GLN:HE22	1.91	0.68
1:C:1784:ARG:O	1:C:1788:VAL:HG23	1.92	0.68
1:D:1660:LYS:HA	1:D:1660:LYS:CE	2.11	0.68
1:A:1974:ILE:HD12	1:A:2000:LEU:HD12	1.74	0.68
1:C:426:LYS:HG3	1:C:427:GLU:OE1	1.93	0.68
1:D:1761:LEU:HD23	1:D:1768:ILE:CG2	2.24	0.68
1:C:1349:MET:SD	1:C:1406:ILE:HG23	2.33	0.68
1:D:1652:LYS:O	1:D:1652:LYS:CD	2.36	0.68
1:D:1684:ASN:O	1:D:1688:LYS:NZ	2.25	0.68
1:B:989:TYR:CE2	1:B:1035:MET:CE	2.75	0.68
1:B:1790:HIS:HD2	1:B:1790:HIS:O	1.77	0.68
1:B:893:ASP:CG	1:B:1054:MET:CE	2.62	0.68
1:B:2352:GLU:OE1	1:B:2352:GLU:HA	1.94	0.68
1:C:1863:MET:HA	1:C:1863:MET:CE	2.23	0.68
1:D:110:LYS:HD3	1:D:110:LYS:C	2.13	0.68
1:D:1319:ASP:O	1:D:1323:THR:HG23	1.94	0.68
1:B:1793:MET:O	1:B:1797:GLN:HG3	1.94	0.68
1:C:1915:CYS:HB3	1:C:1925:LEU:CD1	2.25	0.68
1:D:1799:GLU:HA	1:D:1799:GLU:OE1	1.94	0.68
1:D:2397:LEU:HD11	1:D:2479:ILE:HD12	1.76	0.68

Continued on next page...

Continued from previous page...

Atom-1	Atom-2	Interatomic distance (Å)	Clash overlap (Å)
1:B:761:PHE:CD1	1:B:764:MET:CE	2.77	0.67
1:C:1953:HIS:CE1	1:C:2007:ARG:HD2	2.29	0.67
1:C:554:ARG:CG	1:C:590:LEU:CD1	2.71	0.67
1:D:355:VAL:HG22	1:D:356:ALA:H	1.60	0.67
1:B:2049:VAL:O	1:B:2053:ILE:HG22	1.95	0.67
1:C:554:ARG:HG2	1:C:590:LEU:HD12	1.77	0.67
1:C:2389:LEU:HD21	1:D:2339:LEU:CD1	2.24	0.67
1:D:1253:PHE:CA	1:D:1260:GLU:OE1	2.42	0.67
1:B:1880:LEU:HD21	1:B:1888:LEU:HD22	1.76	0.67
1:C:1319:ASP:O	1:C:1323:THR:HG23	1.94	0.67
1:A:623:ARG:NH2	1:A:661:ASN:OD1	2.28	0.67
1:B:623:ARG:NH2	1:B:661:ASN:OD1	2.28	0.67
1:B:1226:ARG:O	1:B:1230:GLN:NE2	2.27	0.67
1:B:1902:ASN:CG	1:B:1905:CYS:HG	1.98	0.67
1:C:537:ARG:NH2	1:C:539:GLU:OE2	2.28	0.67
1:C:623:ARG:NH2	1:C:661:ASN:OD1	2.28	0.67
1:D:1235:PHE:O	1:D:1242:ASN:ND2	2.28	0.67
1:D:1093:LYS:HZ3	1:D:1599:ILE:HD13	1.59	0.67
1:B:990:LEU:HD21	1:B:1035:MET:SD	2.34	0.67
1:B:1064:MET:O	1:B:1064:MET:HE1	1.94	0.67
1:D:1971:THR:CB	1:D:2020:LEU:HD13	2.24	0.67
1:B:581:MET:CE	1:B:595:ILE:HD13	2.25	0.67
1:B:1093:LYS:CE	1:B:1599:ILE:HG21	2.24	0.67
1:B:1319:ASP:O	1:B:1323:THR:HG23	1.94	0.67
1:C:1880:LEU:HD21	1:C:1888:LEU:HD22	1.77	0.67
1:B:1253:PHE:CA	1:B:1260:GLU:OE1	2.42	0.66
1:C:1235:PHE:O	1:C:1242:ASN:ND2	2.28	0.66
1:B:474:GLN:OE1	1:B:474:GLN:HA	1.94	0.66
1:B:1961:THR:O	1:B:1961:THR:CG2	2.43	0.66
1:D:2184:TRP:CE3	1:D:2184:TRP:O	2.48	0.66
1:A:1319:ASP:O	1:A:1323:THR:HG23	1.94	0.66
1:C:805:GLU:OE1	1:C:805:GLU:HA	1.95	0.66
1:B:111:VAL:HG12	1:B:111:VAL:O	1.94	0.66
1:B:986:ARG:NH1	1:B:986:ARG:CB	2.55	0.66
1:B:2189:ARG:HD3	1:B:2195:TYR:CE1	2.31	0.66
1:C:1660:LYS:N	1:C:1660:LYS:HD2	2.10	0.66
1:C:608:LYS:HD2	1:C:608:LYS:C	2.15	0.66
1:C:893:ASP:CG	1:C:1054:MET:HE1	2.13	0.66
1:D:990:LEU:HD13	1:D:1092:PHE:CD2	2.31	0.66
1:C:2381:TYR:CZ	1:C:2385:ILE:HD11	2.31	0.66
1:D:623:ARG:NH2	1:D:661:ASN:OD1	2.28	0.66

Continued on next page...

Continued from previous page...

Atom-1	Atom-2	Interatomic distance (Å)	Clash overlap (Å)
1:D:1623:TRP:CB	1:D:1626:LEU:HD11	2.24	0.66
1:A:2381:TYR:CZ	1:A:2385:ILE:HD11	2.31	0.66
1:B:1687:ARG:HG2	1:B:1691:LEU:HD11	1.76	0.66
1:D:1673:LEU:HD13	1:D:1759:HIS:HB3	1.76	0.66
1:D:1880:LEU:HD21	1:D:1888:LEU:HD22	1.76	0.66
1:B:1235:PHE:O	1:B:1242:ASN:ND2	2.28	0.66
1:C:667:ARG:HH12	1:C:754:GLN:CD	1.99	0.66
1:C:2187:LYS:HE3	1:C:2191:MET:HE2	1.72	0.66
1:A:1880:LEU:HD21	1:A:1888:LEU:HD22	1.77	0.66
1:A:320:ASN:ND2	1:A:350:ILE:O	2.29	0.66
1:B:320:ASN:ND2	1:B:350:ILE:O	2.25	0.66
1:B:1772:PHE:CD2	1:B:1776:MET:CE	2.72	0.66
1:B:2468:HIS:HB2	1:B:2479:ILE:HD13	1.78	0.66
1:D:761:PHE:CD1	1:D:764:MET:HE2	2.30	0.65
1:B:2025:LEU:HD12	1:B:2053:ILE:HD11	1.69	0.65
1:B:2216:ASN:HD21	1:B:2345:LEU:HG	1.61	0.65
1:B:2513:PHE:CD2	1:C:2513:PHE:HE2	2.14	0.65
1:A:812:ILE:CD1	1:A:813:LYS:HE3	2.26	0.65
1:A:2389:LEU:HD21	1:B:2339:LEU:CD1	2.26	0.65
1:D:982:ARG:HD3	1:D:986:ARG:HD2	1.77	0.65
1:D:1647:LEU:HD21	1:D:1665:VAL:CG1	2.26	0.65
1:A:2524:ARG:HD3	1:D:2518:ASP:OD1	1.97	0.65
1:B:1093:LYS:HE3	1:B:1599:ILE:HG21	1.77	0.65
1:C:2184:TRP:CE2	1:C:2307:PHE:HZ	2.14	0.65
1:D:1664:LYS:HA	1:D:1664:LYS:CE	2.13	0.65
1:A:656:VAL:CG2	1:A:739:MET:HE1	2.26	0.65
1:A:1235:PHE:O	1:A:1242:ASN:ND2	2.28	0.65
1:C:12:ASP:OD1	1:C:227:PHE:N	2.30	0.65
1:C:740:CYS:SG	1:C:751:ILE:CD1	2.84	0.65
1:C:1320:MET:HA	1:C:1320:MET:CE	2.27	0.65
1:B:99:MET:HE1	1:C:1922:LEU:HB3	1.77	0.65
1:C:28:THR:HG21	1:C:152:LEU:CD1	2.27	0.65
1:B:12:ASP:OD1	1:B:227:PHE:N	2.30	0.65
1:B:2518:ASP:OD1	1:C:2524:ARG:HD3	1.97	0.65
1:D:1684:ASN:C	1:D:1688:LYS:NZ	2.50	0.65
1:A:773:LEU:CD1	1:A:777:PHE:CE1	2.79	0.65
1:C:1110:ILE:HD11	1:C:1182:MET:HE1	1.79	0.65
1:A:812:ILE:HD12	1:A:813:LYS:HE3	1.79	0.65
1:B:1080:LYS:HA	1:B:1080:LYS:HE2	1.79	0.65
1:D:1250:LEU:CD1	1:D:1264:MET:HE2	2.27	0.65
1:A:1206:MET:HA	1:A:1206:MET:HE3	1.78	0.64

Continued on next page...

Continued from previous page...

Atom-1	Atom-2	Interatomic distance (Å)	Clash overlap (Å)
1:B:624:LYS:O	1:B:624:LYS:CD	2.44	0.64
1:C:1041:THR:O	1:C:1044:MET:CE	2.44	0.64
1:B:764:MET:SD	1:B:765:ALA:N	2.71	0.64
1:C:1250:LEU:CD1	1:C:1264:MET:HE3	2.22	0.64
1:C:2011:GLU:N	1:C:2011:GLU:OE1	2.29	0.64
1:D:1531:MET:O	1:D:1531:MET:HE1	1.97	0.64
1:A:12:ASP:OD1	1:A:227:PHE:N	2.30	0.64
1:A:750:GLU:O	1:A:750:GLU:OE2	2.14	0.64
1:C:1875:ARG:CZ	1:C:1879:LEU:HD11	2.27	0.64
1:B:523:LYS:HZ3	1:B:577:GLN:HE22	1.43	0.64
1:B:1055:PHE:HZ	1:B:1077:LEU:HD13	1.62	0.64
1:D:2597:LYS:HG3	1:D:2597:LYS:O	1.95	0.64
1:D:788:ARG:HB3	1:D:788:ARG:CZ	2.28	0.64
1:D:1902:ASN:HD21	1:D:1905:CYS:CB	1.95	0.64
1:A:1875:ARG:CZ	1:A:1879:LEU:HD11	2.27	0.64
1:B:598:LEU:O	1:B:602:ASN:ND2	2.31	0.64
1:B:768:MET:CE	1:B:768:MET:CA	2.64	0.64
1:C:320:ASN:ND2	1:C:350:ILE:O	2.29	0.64
1:D:354:LEU:HD21	1:D:398:ILE:HD12	1.79	0.64
1:D:1592:ILE:HG22	1:D:1596:GLN:OE1	1.97	0.64
1:B:1592:ILE:HG22	1:B:1596:GLN:OE1	1.97	0.64
1:C:1776:MET:HA	1:C:1776:MET:HE1	1.79	0.64
1:C:2187:LYS:HD2	1:C:2187:LYS:C	2.16	0.64
1:D:764:MET:SD	1:D:765:ALA:N	2.71	0.64
1:B:2348:LEU:HD23	1:B:2352:GLU:HG2	1.79	0.64
1:B:893:ASP:CG	1:B:1054:MET:HE1	2.18	0.63
1:C:1974:ILE:HD12	1:C:2000:LEU:CD1	2.27	0.63
1:D:354:LEU:HD21	1:D:398:ILE:CD1	2.27	0.63
1:B:1250:LEU:CG	1:B:1264:MET:CE	2.76	0.63
1:B:2184:TRP:CE3	1:B:2184:TRP:O	2.51	0.63
1:C:457:GLU:C	1:C:457:GLU:CD	2.57	0.63
1:D:426:LYS:HG3	1:D:427:GLU:OE1	1.99	0.63
1:D:2536:THR:O	1:D:2536:THR:CG2	2.42	0.63
1:B:764:MET:CG	1:B:836:PHE:CE2	2.82	0.63
1:C:394:THR:CG2	1:C:396:THR:CG2	2.75	0.63
1:D:598:LEU:O	1:D:602:ASN:ND2	2.31	0.63
1:A:2513:PHE:HZ	1:D:2513:PHE:CD2	2.16	0.63
1:B:2219:ILE:HD11	1:B:2282:LEU:HD22	1.80	0.63
1:C:2184:TRP:CE2	1:C:2307:PHE:CZ	2.87	0.63
1:D:519:PHE:CE1	1:D:560:LEU:HD11	2.33	0.63
1:D:990:LEU:HD13	1:D:1092:PHE:CE2	2.33	0.63

Continued on next page...

Continued from previous page...

Atom-1	Atom-2	Interatomic distance (Å)	Clash overlap (Å)
1:C:2348:LEU:O	1:C:2348:LEU:HD23	1.99	0.63
1:B:581:MET:HE3	1:B:595:ILE:CG1	2.29	0.63
1:B:1325:LEU:CD2	1:B:1332:VAL:CG1	2.77	0.63
1:A:598:LEU:O	1:A:602:ASN:ND2	2.31	0.63
1:D:2280:PRO:HA	1:D:2283:ASN:OD1	1.99	0.63
1:B:2556:GLU:CD	1:B:2556:GLU:N	2.51	0.62
1:D:761:PHE:O	1:D:764:MET:CE	2.44	0.62
1:A:305:ARG:NH1	1:A:365:SER:OG	2.32	0.62
1:B:261:LEU:CD1	1:B:311:THR:HG21	2.29	0.62
1:B:1785:PHE:O	1:B:1788:VAL:HG13	1.99	0.62
1:A:2513:PHE:HE2	1:D:2513:PHE:CD2	2.14	0.62
1:B:1729:ASP:C	1:B:1729:ASP:OD1	2.37	0.62
1:C:1206:MET:HE3	1:C:1206:MET:HA	1.80	0.62
1:C:1953:HIS:CE1	1:C:2007:ARG:CD	2.82	0.62
1:D:160:SER:O	1:D:162:LEU:HD12	1.99	0.62
1:C:1916:GLY:HA3	1:C:1928:TYR:CE2	2.34	0.62
1:C:2513:PHE:CE2	1:D:2513:PHE:HE2	2.17	0.62
1:D:62:MET:HE2	1:D:161:TRP:CZ2	2.34	0.62
1:A:2513:PHE:CE2	1:B:2513:PHE:HE2	2.16	0.62
1:C:1673:LEU:O	1:C:1721:ILE:CD1	2.47	0.62
1:D:802:LEU:CD2	1:D:804:THR:HG22	2.29	0.62
1:B:5:SER:HB2	1:C:374:LEU:CD2	2.29	0.62
1:B:153:ASP:OD2	1:B:155:THR:HG22	1.99	0.62
1:B:305:ARG:NH1	1:B:365:SER:OG	2.32	0.62
1:C:598:LEU:O	1:C:602:ASN:ND2	2.33	0.62
1:D:1243:GLN:OE1	1:D:1271:ASN:ND2	2.33	0.62
1:A:1243:GLN:OE1	1:A:1271:ASN:ND2	2.33	0.62
1:B:1785:PHE:O	1:B:1788:VAL:HG12	1.99	0.62
1:D:305:ARG:NH1	1:D:365:SER:OG	2.32	0.62
1:D:1209:LEU:HD12	1:D:1212:ILE:HD12	1.82	0.62
1:B:1651:THR:OG1	1:B:1665:VAL:HG11	2.00	0.62
1:B:1734:THR:HG23	1:B:1772:PHE:CE1	2.35	0.62
1:C:305:ARG:NH1	1:C:365:SER:OG	2.32	0.62
1:C:537:ARG:HD3	1:C:540:GLU:OE1	2.00	0.62
1:D:10:ILE:HD12	1:D:111:VAL:HG12	1.82	0.62
1:D:250:LYS:HE2	1:D:415:LEU:HD11	1.81	0.62
1:D:261:LEU:CD1	1:D:311:THR:HG21	2.29	0.62
1:D:764:MET:CG	1:D:836:PHE:CE2	2.82	0.62
1:B:768:MET:HE3	1:B:768:MET:CA	2.14	0.62
1:C:1747:GLU:O	1:C:1751:GLN:HG3	1.99	0.62
1:A:374:LEU:CD2	1:D:5:SER:HB2	2.29	0.62

Continued on next page...

Continued from previous page...

Atom-1	Atom-2	Interatomic distance (Å)	Clash overlap (Å)
1:B:2328:LEU:O	1:B:2332:LEU:HD13	1.99	0.62
1:B:99:MET:HE2	1:C:1922:LEU:HD12	0.62	0.61
1:B:581:MET:HE3	1:B:595:ILE:CD1	2.29	0.61
1:B:1243:GLN:OE1	1:B:1271:ASN:ND2	2.33	0.61
1:C:2479:ILE:CD1	1:C:2480:LEU:CD2	2.61	0.61
1:D:927:MET:C	1:D:927:MET:CE	2.68	0.61
1:B:160:SER:O	1:B:162:LEU:HD12	1.99	0.61
1:B:982:ARG:HD3	1:B:986:ARG:HH12	1.65	0.61
1:C:802:LEU:CD2	1:C:804:THR:HG22	2.29	0.61
1:D:1623:TRP:HB2	1:D:1626:LEU:CD1	2.30	0.61
1:D:2014:GLU:OE2	1:D:2014:GLU:HA	2.00	0.61
1:B:538:LEU:HD22	1:B:587:TYR:CG	2.35	0.61
1:B:761:PHE:O	1:B:764:MET:CE	2.44	0.61
1:C:1363:MET:HA	1:C:1366:ILE:HD12	1.82	0.61
1:D:1761:LEU:HD23	1:D:1768:ILE:HG22	1.79	0.61
1:B:581:MET:HE2	1:B:595:ILE:CD1	2.30	0.61
1:B:977:PHE:O	1:B:981:VAL:HG23	2.01	0.61
1:B:1797:GLN:OE1	1:B:1906:GLU:OE1	2.18	0.61
1:C:977:PHE:O	1:C:981:VAL:HG23	2.01	0.61
1:A:773:LEU:HD11	1:A:777:PHE:CE1	2.35	0.61
1:D:1206:MET:HA	1:D:1206:MET:HE3	1.83	0.61
1:D:977:PHE:O	1:D:981:VAL:HG23	2.01	0.61
1:D:1592:ILE:HG23	1:D:1596:GLN:HE22	1.66	0.61
1:D:1685:GLN:O	1:D:1688:LYS:HG3	2.00	0.61
1:D:2292:ASN:ND2	1:D:2292:ASN:O	2.33	0.61
1:A:977:PHE:O	1:A:981:VAL:HG23	2.01	0.61
1:B:250:LYS:HE2	1:B:415:LEU:HD11	1.81	0.61
1:C:265:LEU:HD23	1:C:417:LEU:HD21	1.82	0.61
1:C:368:GLU:OE1	1:C:368:GLU:CA	2.48	0.61
1:B:99:MET:CE	1:C:1922:LEU:CD1	0.61	0.60
1:D:802:LEU:HB3	1:D:805:GLU:HG2	1.82	0.60
1:A:2513:PHE:CE2	1:B:2513:PHE:CE2	2.88	0.60
1:C:1968:ASP:OD1	1:C:2019:SER:OG	2.09	0.60
1:A:2452:GLU:CG	1:D:2485:LYS:HE3	2.30	0.60
1:B:89:LEU:HD11	1:C:1927:LEU:HD21	1.83	0.60
1:C:2349:ILE:HG12	1:C:2359:ILE:CD1	2.31	0.60
1:D:1684:ASN:C	1:D:1688:LYS:HZ2	2.04	0.60
1:D:250:LYS:HB2	1:D:265:LEU:HD23	1.81	0.60
1:D:1250:LEU:CD1	1:D:1264:MET:CE	2.79	0.60
1:B:624:LYS:HD2	1:B:624:LYS:C	2.22	0.60
1:D:927:MET:O	1:D:927:MET:CE	2.50	0.60

Continued on next page...

Continued from previous page...

Atom-1	Atom-2	Interatomic distance (Å)	Clash overlap (Å)
1:A:1288:HIS:HD2	1:D:138:ARG:CZ	2.12	0.60
1:A:2368:SER:OG	1:B:2354:THR:CG2	2.49	0.60
1:D:62:MET:HE2	1:D:161:TRP:CE2	2.36	0.60
1:A:786:VAL:HG21	1:A:866:LEU:HD11	1.84	0.60
1:B:581:MET:HE2	1:B:595:ILE:HD13	1.82	0.60
1:B:1592:ILE:HG23	1:B:1596:GLN:HE22	1.66	0.60
1:B:2352:GLU:OE1	1:B:2352:GLU:CA	2.50	0.60
1:C:2513:PHE:CE2	1:D:2513:PHE:CE2	2.89	0.60
1:D:1652:LYS:HD2	1:D:1652:LYS:C	2.20	0.60
1:B:1621:LEU:HD23	1:B:1672:MET:HE2	1.84	0.60
1:B:2513:PHE:CD2	1:C:2513:PHE:HZ	2.16	0.60
1:A:884:LEU:HD12	1:A:884:LEU:O	2.01	0.60
1:D:2201:MET:SD	1:D:2300:PHE:HA	2.42	0.60
1:B:889:LEU:HD12	1:B:975:LEU:HD21	1.81	0.60
1:B:1064:MET:CE	1:B:1064:MET:C	2.70	0.60
1:B:1611:GLN:OE1	1:B:1611:GLN:N	2.35	0.60
1:C:786:VAL:HG21	1:C:866:LEU:HD11	1.84	0.60
1:B:2571:PHE:CE2	1:B:2590:VAL:HG21	2.36	0.59
1:B:1764:GLY:O	1:B:1883:ASN:ND2	2.35	0.59
1:C:257:TYR:CE2	1:C:258:LYS:CG	2.85	0.59
1:B:1651:THR:HG22	1:B:1736:LEU:HD11	1.83	0.59
1:A:812:ILE:CD1	1:A:813:LYS:CE	2.79	0.59
1:C:99:MET:HA	1:C:102:LYS:HE3	1.84	0.59
1:C:2549:ASP:OD1	1:C:2550:ASN:ND2	2.36	0.59
1:B:2280:PRO:HA	1:B:2283:ASN:OD1	2.02	0.59
1:A:2549:ASP:OD1	1:A:2550:ASN:ND2	2.36	0.59
1:B:1688:LYS:HA	1:B:1691:LEU:HD12	1.84	0.59
1:D:2292:ASN:HD22	1:D:2292:ASN:C	2.06	0.59
1:A:374:LEU:HD21	1:D:5:SER:CB	2.33	0.59
1:B:2549:ASP:OD1	1:B:2550:ASN:ND2	2.36	0.59
1:C:153:ASP:OD1	1:C:155:THR:HG22	2.03	0.59
1:D:1902:ASN:HD21	1:D:1905:CYS:HB3	1.64	0.59
1:A:1910:PHE:CE2	1:A:1914:MET:HE2	2.38	0.59
1:C:250:LYS:CD	1:C:415:LEU:HD12	2.33	0.59
1:D:1623:TRP:CB	1:D:1626:LEU:CD1	2.81	0.59
1:B:5:SER:CB	1:C:374:LEU:HD21	2.33	0.59
1:C:1957:THR:O	1:C:1961:THR:HG23	2.03	0.59
1:C:2327:ILE:HG13	1:C:2328:LEU:N	2.16	0.59
1:B:1032:ALA:HA	1:B:1035:MET:HE3	1.85	0.58
1:C:265:LEU:HD21	1:C:417:LEU:HD21	1.84	0.58
1:A:1764:GLY:O	1:A:1883:ASN:ND2	2.35	0.58

Continued on next page...

Continued from previous page...

Atom-1	Atom-2	Interatomic distance (Å)	Clash overlap (Å)
1:B:1097:LEU:CD1	1:B:1595:LEU:HD22	2.33	0.58
1:B:1737:VAL:CG2	1:B:1753:SER:O	2.51	0.58
1:B:2011:GLU:OE1	1:B:2011:GLU:N	2.36	0.58
1:B:2571:PHE:HE2	1:B:2590:VAL:HG11	1.67	0.58
1:C:1974:ILE:HD11	1:C:2000:LEU:CD1	2.33	0.58
1:A:1371:LEU:HD12	1:A:1371:LEU:O	2.04	0.58
1:B:624:LYS:CD	1:B:624:LYS:C	2.71	0.58
1:D:1097:LEU:CD1	1:D:1595:LEU:HD22	2.33	0.58
1:A:1968:ASP:OD1	1:A:2019:SER:OG	2.09	0.58
1:B:1055:PHE:CZ	1:B:1077:LEU:HD13	2.38	0.58
1:C:2368:SER:OG	1:D:2354:THR:CG2	2.52	0.58
1:B:1093:LYS:NZ	1:B:1599:ILE:HD13	2.18	0.58
1:B:2598:ASN:OD1	1:B:2599:LEU:N	2.37	0.58
1:C:2468:HIS:HB3	1:C:2479:ILE:HG21	1.84	0.58
1:D:1737:VAL:CG2	1:D:1753:SER:O	2.51	0.58
1:A:1086:GLN:OE1	1:A:1086:GLN:O	2.22	0.58
1:A:2598:ASN:OD1	1:A:2599:LEU:N	2.37	0.58
1:B:10:ILE:HD12	1:B:111:VAL:CG1	2.34	0.58
1:B:402:ASN:O	1:B:402:ASN:ND2	2.30	0.58
1:C:1773:HIS:CE1	1:C:1777:MET:HE2	2.38	0.58
1:D:1660:LYS:HD2	1:D:1660:LYS:N	2.19	0.58
1:D:2598:ASN:OD1	1:D:2599:LEU:N	2.37	0.58
1:B:889:LEU:HD23	1:B:1054:MET:HG3	1.86	0.58
1:B:1648:ILE:HD11	1:B:1669:LEU:HD11	1.86	0.58
1:B:2133:MET:HE2	1:B:2608:MET:HG3	1.86	0.58
1:A:2021:ARG:HB2	1:A:2024:GLU:OE1	2.04	0.57
1:C:2281:THR:HA	1:C:2284:ILE:CG2	2.34	0.57
1:B:764:MET:SD	1:B:764:MET:C	2.83	0.57
1:B:1325:LEU:CD2	1:B:1332:VAL:HG11	2.34	0.57
1:B:2050:GLY:O	1:B:2053:ILE:HG23	2.05	0.57
1:B:2510:ASN:HB3	1:C:2513:PHE:CD1	2.39	0.57
1:D:153:ASP:OD1	1:D:155:THR:HG22	2.05	0.57
1:C:727:SER:HA	1:C:730:ARG:HD3	1.85	0.57
1:C:1751:GLN:HG2	1:C:1869:ILE:HD13	1.86	0.57
1:D:2033:TYR:CE1	1:D:2047:ARG:NH2	2.66	0.57
1:B:1371:LEU:HD12	1:B:1371:LEU:O	2.03	0.57
1:C:1250:LEU:CD2	1:C:1264:MET:HE3	2.32	0.57
1:B:2468:HIS:CB	1:B:2479:ILE:HD13	2.35	0.57
1:C:1742:THR:HG21	1:C:1781:LYS:HE2	1.87	0.57
1:C:1974:ILE:HD12	1:C:2000:LEU:HD11	1.86	0.57
1:D:1927:LEU:H	1:D:1927:LEU:HD12	1.70	0.57

Continued on next page...

Continued from previous page...

Atom-1	Atom-2	Interatomic distance (Å)	Clash overlap (Å)
1:B:267:THR:OG1	1:B:413:ILE:HG22	2.04	0.57
1:B:2481:ARG:HD2	1:C:2400:ASP:OD1	2.04	0.57
1:C:2598:ASN:OD1	1:C:2599:LEU:N	2.37	0.57
1:B:505:ARG:O	1:B:509:MET:HG2	2.05	0.57
1:C:768:MET:CE	1:C:768:MET:CA	2.67	0.57
1:D:1954:GLU:HA	1:D:1954:GLU:OE2	2.05	0.57
1:C:2058:LEU:HD23	1:C:2071:LEU:CD1	2.34	0.57
1:D:611:THR:OG1	1:D:612:LYS:N	2.38	0.57
1:D:764:MET:SD	1:D:764:MET:C	2.83	0.57
1:B:111:VAL:O	1:B:111:VAL:CG1	2.53	0.57
1:B:611:THR:OG1	1:B:612:LYS:N	2.38	0.57
1:C:2154:ARG:HG3	1:C:2154:ARG:HH11	1.70	0.57
1:D:1685:GLN:HA	1:D:1688:LYS:HD2	1.85	0.57
1:B:398:ILE:HD13	1:B:419:THR:HG22	1.87	0.56
1:B:1050:GLU:CD	1:B:1053:ARG:NH2	2.58	0.56
1:B:1105:GLU:OE2	1:B:1109:VAL:HG11	2.05	0.56
1:B:1669:LEU:HD23	1:B:1672:MET:HE3	1.86	0.56
1:C:1793:MET:CE	1:C:1903:LEU:HD22	2.35	0.56
1:D:1542:MET:SD	1:D:1543:ASP:HA	2.45	0.56
1:B:840:TYR:CE2	1:B:860:THR:HG22	2.40	0.56
1:C:554:ARG:CG	1:C:590:LEU:HD13	2.33	0.56
1:C:969:LEU:O	1:C:973:GLU:HG3	2.05	0.56
1:D:927:MET:SD	1:D:927:MET:C	2.83	0.56
1:A:611:THR:OG1	1:A:612:LYS:N	2.38	0.56
1:B:1325:LEU:CD2	1:B:1332:VAL:HG12	2.36	0.56
1:B:1336:TYR:HD2	1:B:1345:LEU:HB2	1.66	0.56
1:B:1527:ARG:O	1:B:1531:MET:HG2	2.05	0.56
1:B:2226:MET:SD	1:B:2226:MET:C	2.84	0.56
1:C:457:GLU:OE1	1:C:457:GLU:C	2.43	0.56
1:C:608:LYS:C	1:C:608:LYS:CD	2.74	0.56
1:C:1773:HIS:HE1	1:C:1777:MET:HE1	1.66	0.56
1:D:481:PHE:HE1	1:D:488:ASN:HA	1.67	0.56
1:B:1325:LEU:HD22	1:B:1333:VAL:CG2	2.35	0.56
1:B:1325:LEU:HD22	1:B:1333:VAL:HG23	1.88	0.56
1:D:495:ASP:C	1:D:495:ASP:OD1	2.42	0.56
1:D:1619:ASP:OD2	1:D:1687:ARG:NH2	2.38	0.56
1:A:1619:ASP:OD2	1:A:1687:ARG:NH2	2.38	0.56
1:B:1325:LEU:HD21	1:B:1332:VAL:CG1	2.35	0.56
1:D:2481:ARG:O	1:D:2483:PRO:HD3	2.06	0.56
1:C:19:GLU:O	1:C:19:GLU:CD	2.44	0.56
1:C:1619:ASP:OD2	1:C:1687:ARG:NH2	2.38	0.56

Continued on next page...

Continued from previous page...

Atom-1	Atom-2	Interatomic distance (Å)	Clash overlap (Å)
1:D:1684:ASN:HB3	1:D:1688:LYS:HZ3	1.70	0.56
1:A:969:LEU:O	1:A:973:GLU:HG3	2.06	0.56
1:A:2513:PHE:CD1	1:D:2510:ASN:HB3	2.40	0.56
1:B:19:GLU:OE1	1:B:23:ASN:HB3	2.05	0.56
1:B:1064:MET:HE1	1:B:1064:MET:C	2.26	0.56
1:B:1349:MET:HE1	1:B:1404:ASP:O	2.06	0.56
1:B:1619:ASP:OD2	1:B:1687:ARG:NH2	2.38	0.56
1:B:2050:GLY:HA2	1:B:2053:ILE:CG2	2.36	0.56
1:B:2468:HIS:HB3	1:B:2479:ILE:HG21	1.88	0.56
1:B:2485:LYS:HE2	1:C:2452:GLU:OE2	2.06	0.56
1:D:19:GLU:O	1:D:19:GLU:HG3	2.05	0.56
1:D:1085:ARG:O	1:D:1089:MET:CG	2.52	0.56
1:A:1120:MET:SD	1:A:1172:VAL:HG22	2.46	0.56
1:A:1288:HIS:HD2	1:D:138:ARG:NH2	2.00	0.56
1:B:2189:ARG:HD3	1:B:2195:TYR:CZ	2.39	0.56
1:C:639:VAL:HG21	1:C:738:ARG:CD	2.36	0.56
1:C:884:LEU:HD12	1:C:884:LEU:O	2.06	0.56
1:C:2187:LYS:CD	1:C:2191:MET:HE3	2.35	0.56
1:C:2281:THR:O	1:C:2284:ILE:CG2	2.54	0.56
1:C:2281:THR:O	1:C:2284:ILE:HG23	2.05	0.56
1:D:802:LEU:HD22	1:D:805:GLU:HG2	1.88	0.56
1:A:805:GLU:HA	1:A:805:GLU:OE1	2.06	0.56
1:B:1176:LEU:HD21	1:B:1206:MET:HE1	1.86	0.56
1:C:1596:GLN:OE1	1:C:1596:GLN:O	2.24	0.56
1:D:872:TYR:OH	1:D:935:VAL:HG22	2.05	0.56
1:D:884:LEU:HD12	1:D:884:LEU:O	2.06	0.56
1:D:1734:THR:HG23	1:D:1772:PHE:CE2	2.40	0.56
1:A:2513:PHE:HE1	1:D:2510:ASN:O	1.89	0.56
1:B:884:LEU:O	1:B:884:LEU:HD12	2.06	0.56
1:C:854:GLU:OE1	1:C:854:GLU:N	2.37	0.56
1:C:1371:LEU:HD12	1:C:1371:LEU:O	2.06	0.56
1:D:2226:MET:C	1:D:2226:MET:SD	2.84	0.56
1:B:99:MET:CE	1:C:1922:LEU:HD13	0.81	0.55
1:B:872:TYR:OH	1:B:935:VAL:HG22	2.05	0.55
1:C:398:ILE:HD13	1:C:419:THR:HG22	1.87	0.55
1:C:1918:THR:O	1:C:1922:LEU:HG	2.06	0.55
1:C:2485:LYS:HD3	1:D:2452:GLU:OE2	2.06	0.55
1:D:2124:ILE:HG23	1:D:2138:PHE:CE1	2.38	0.55
1:C:2280:PRO:O	1:C:2284:ILE:HG22	2.06	0.55
1:D:10:ILE:CD1	1:D:111:VAL:HG12	2.36	0.55
1:D:1081:HIS:HD2	1:D:1082:PHE:CE2	2.25	0.55

Continued on next page...

Continued from previous page...

Atom-1	Atom-2	Interatomic distance (Å)	Clash overlap (Å)
1:D:1908:LEU:HD22	1:D:1959:ILE:HG12	1.88	0.55
1:D:1975:LEU:CD2	1:D:2024:GLU:HB3	2.37	0.55
1:A:398:ILE:HD13	1:A:419:THR:HG22	1.87	0.55
1:A:750:GLU:OE2	1:A:754:GLN:HG3	2.07	0.55
1:C:605:LEU:HD12	1:C:609:HIS:CD2	2.41	0.55
1:B:209:GLU:HG3	1:B:210:VAL:N	2.21	0.55
1:B:231:LEU:O	1:B:236:LYS:NZ	2.38	0.55
1:B:788:ARG:HB3	1:B:788:ARG:HH11	1.72	0.55
1:B:893:ASP:CG	1:B:1054:MET:HE3	2.25	0.55
1:B:2510:ASN:O	1:C:2513:PHE:HE1	1.89	0.55
1:C:111:VAL:O	1:C:111:VAL:HG12	2.07	0.55
1:C:233:GLU:HA	1:C:233:GLU:OE1	2.06	0.55
1:D:398:ILE:HD13	1:D:419:THR:HG22	1.87	0.55
1:B:1116:ARG:HB3	1:B:1120:MET:HE2	1.86	0.55
1:D:76:GLN:OE1	1:D:76:GLN:HA	2.07	0.55
1:A:622:VAL:O	1:A:626:ARG:N	2.38	0.55
1:C:1362:LEU:HG	1:C:1366:ILE:HD11	1.89	0.55
1:C:2389:LEU:HD21	1:D:2339:LEU:HD11	1.89	0.55
1:A:105:ASP:OD2	1:A:105:ASP:C	2.44	0.55
1:A:1265:GLN:HG3	1:A:1305:THR:HG21	1.89	0.55
1:B:1687:ARG:O	1:B:1691:LEU:CG	2.43	0.55
1:D:1952:CYS:O	1:D:1956:GLN:HG3	2.07	0.55
1:A:111:VAL:O	1:A:111:VAL:HG12	2.07	0.55
1:B:2481:ARG:NE	1:C:2400:ASP:OD1	2.40	0.55
1:C:1256:PRO:HA	1:C:1289:LEU:HD21	1.89	0.55
1:C:2009:ASP:OD2	1:C:2011:GLU:OE2	2.25	0.55
1:B:1729:ASP:OD1	1:B:1729:ASP:O	2.25	0.54
1:A:605:LEU:HD12	1:A:609:HIS:CD2	2.41	0.54
1:A:1793:MET:O	1:A:1797:GLN:HG3	2.08	0.54
1:A:2164:GLN:HA	1:A:2164:GLN:OE1	2.07	0.54
1:B:481:PHE:CE2	1:B:488:ASN:HA	2.42	0.54
1:B:1050:GLU:CD	1:B:1053:ARG:CZ	2.69	0.54
1:B:2311:TYR:O	1:B:2314:MET:HE3	2.08	0.54
1:C:650:GLU:HG2	1:C:651:LEU:HD23	1.90	0.54
1:C:1362:LEU:O	1:C:1366:ILE:CG1	2.47	0.54
1:D:564:GLN:HB3	1:D:574:ILE:HD12	1.90	0.54
1:D:982:ARG:CD	1:D:986:ARG:HD2	2.36	0.54
1:A:1886:ARG:NH2	1:A:1951:PRO:O	2.41	0.54
1:A:2485:LYS:HG2	1:B:2452:GLU:OE2	2.07	0.54
1:C:1621:LEU:HD12	1:C:1643:PHE:HE2	1.73	0.54
1:D:1253:PHE:HB2	1:D:1264:MET:HE2	1.88	0.54

Continued on next page...

Continued from previous page...

Atom-1	Atom-2	Interatomic distance (Å)	Clash overlap (Å)
1:A:564:GLN:HB3	1:A:574:ILE:HD12	1.90	0.54
1:B:622:VAL:O	1:B:626:ARG:N	2.38	0.54
1:B:1773:HIS:HE1	1:B:1891:PHE:CD1	2.25	0.54
1:C:622:VAL:O	1:C:626:ARG:N	2.38	0.54
1:D:622:VAL:O	1:D:626:ARG:N	2.38	0.54
1:B:1116:ARG:C	1:B:1120:MET:CE	2.76	0.54
1:C:1182:MET:HE2	1:C:1193:GLN:OE1	2.08	0.54
1:D:1761:LEU:HD21	1:D:1768:ILE:HG22	1.90	0.54
1:D:1772:PHE:HD1	1:D:1776:MET:HE2	1.70	0.54
1:B:1974:ILE:HD11	1:B:1997:SER:CA	2.38	0.54
1:C:608:LYS:HG3	1:C:609:HIS:CD2	2.43	0.54
1:C:733:LEU:HD13	1:C:776:SER:OG	2.08	0.54
1:C:1793:MET:HE3	1:C:1903:LEU:HD22	1.90	0.54
1:B:99:MET:HE2	1:C:1922:LEU:CD1	1.32	0.53
1:B:889:LEU:HD11	1:B:975:LEU:CD2	2.32	0.53
1:B:1093:LYS:HE2	1:B:1599:ILE:HD13	1.89	0.53
1:B:1886:ARG:NH2	1:B:1951:PRO:O	2.41	0.53
1:B:2376:ALA:HB2	1:B:2508:VAL:HG11	1.90	0.53
1:C:28:THR:HG22	1:C:152:LEU:HD11	1.90	0.53
1:C:611:THR:OG1	1:C:612:LYS:N	2.38	0.53
1:C:867:ALA:O	1:C:871:ILE:HG13	2.08	0.53
1:C:1265:GLN:HG3	1:C:1305:THR:HG21	1.89	0.53
1:D:1319:ASP:HB2	1:D:1320:MET:HE2	1.91	0.53
1:B:2216:ASN:HD22	1:B:2345:LEU:HG	1.70	0.53
1:C:1953:HIS:CE1	1:C:2007:ARG:NH1	2.51	0.53
1:A:2368:SER:OG	1:B:2354:THR:HG21	2.08	0.53
1:B:868:HIS:HD2	1:B:868:HIS:O	1.91	0.53
1:B:1685:GLN:OE1	1:B:1688:LYS:HD2	2.07	0.53
1:C:257:TYR:CZ	1:C:258:LYS:HG2	2.44	0.53
1:A:140:PRO:HG3	1:B:1292:THR:HA	1.90	0.53
1:B:2124:ILE:HG23	1:B:2138:PHE:CE1	2.38	0.53
1:B:2571:PHE:HE2	1:B:2590:VAL:HG21	1.72	0.53
1:C:1886:ARG:NH2	1:C:1951:PRO:O	2.41	0.53
1:D:990:LEU:CD1	1:D:1092:PHE:CD2	2.91	0.53
1:A:92:LYS:HB3	1:B:1924:LEU:HD21	1.89	0.53
1:A:1061:HIS:ND1	1:A:1061:HIS:O	2.42	0.53
1:B:986:ARG:HH11	1:B:986:ARG:HB3	1.73	0.53
1:D:2376:ALA:HB2	1:D:2508:VAL:HG11	1.90	0.53
1:A:2164:GLN:OE1	1:A:2164:GLN:CA	2.55	0.53
1:C:2281:THR:HA	1:C:2284:ILE:HG22	1.89	0.53
1:D:1684:ASN:HB3	1:D:1688:LYS:HZ1	1.72	0.53

Continued on next page...

Continued from previous page...

Atom-1	Atom-2	Interatomic distance (Å)	Clash overlap (Å)
1:D:1886:ARG:NH2	1:D:1951:PRO:O	2.41	0.53
1:D:2389:LEU:HB3	1:D:2390:PHE:CD2	2.44	0.53
1:B:1737:VAL:HG21	1:B:1753:SER:O	2.09	0.53
1:C:2058:LEU:CD2	1:C:2071:LEU:HD13	2.37	0.53
1:D:111:VAL:HG12	1:D:111:VAL:O	2.09	0.53
1:D:231:LEU:O	1:D:236:LYS:NZ	2.38	0.53
1:D:990:LEU:HD21	1:D:1032:ALA:HB2	1.91	0.53
1:B:2279:GLY:C	1:B:2283:ASN:OD1	2.46	0.53
1:C:564:GLN:HB3	1:C:574:ILE:HD12	1.89	0.53
1:C:825:ASP:OD1	1:C:826:LYS:N	2.42	0.53
1:C:1055:PHE:CE1	1:C:1059:LEU:HD11	2.44	0.53
1:C:2376:ALA:HB2	1:C:2508:VAL:HG11	1.90	0.53
1:D:402:ASN:O	1:D:402:ASN:ND2	2.30	0.53
1:A:656:VAL:HG21	1:A:739:MET:HE1	1.91	0.53
1:B:164:ILE:HG23	1:B:164:ILE:O	2.09	0.53
1:B:1790:HIS:O	1:B:1790:HIS:CD2	2.59	0.53
1:C:730:ARG:HH21	1:C:772:ASP:HB2	1.73	0.53
1:C:2485:LYS:HG2	1:D:2452:GLU:OE2	2.09	0.53
1:D:164:ILE:HG23	1:D:164:ILE:O	2.09	0.53
1:B:1250:LEU:HG	1:B:1264:MET:HE1	1.90	0.53
1:D:782:LEU:HD23	1:D:782:LEU:C	2.30	0.53
1:D:2279:GLY:C	1:D:2283:ASN:OD1	2.46	0.53
1:B:261:LEU:HD11	1:B:311:THR:HG21	1.90	0.52
1:B:840:TYR:HE2	1:B:860:THR:HG22	1.74	0.52
1:B:1055:PHE:CE1	1:B:1059:LEU:HD21	2.43	0.52
1:D:261:LEU:HD11	1:D:311:THR:HG21	1.91	0.52
1:A:164:ILE:HG23	1:A:164:ILE:O	2.09	0.52
1:A:261:LEU:CD2	1:A:311:THR:HG21	2.39	0.52
1:B:806:ILE:O	1:B:995:LYS:NZ	2.39	0.52
1:B:825:ASP:OD1	1:B:826:LYS:N	2.42	0.52
1:B:1116:ARG:C	1:B:1120:MET:HE3	2.29	0.52
1:B:1551:MET:N	1:B:1551:MET:SD	2.82	0.52
1:B:619:VAL:CG2	1:B:655:CYS:SG	2.89	0.52
1:B:1543:ASP:OD1	1:B:1544:LEU:N	2.42	0.52
1:C:1954:GLU:N	1:C:1954:GLU:CD	2.56	0.52
1:D:1793:MET:O	1:D:1797:GLN:HG3	2.07	0.52
1:A:2485:LYS:HD3	1:B:2452:GLU:OE2	2.07	0.52
1:B:2518:ASP:OD1	1:C:2524:ARG:CD	2.58	0.52
1:D:1975:LEU:HD21	1:D:2024:GLU:HB3	1.90	0.52
1:A:825:ASP:OD1	1:A:826:LYS:N	2.42	0.52
1:A:2376:ALA:HB2	1:A:2508:VAL:HG11	1.90	0.52

Continued on next page...

Continued from previous page...

Atom-1	Atom-2	Interatomic distance (Å)	Clash overlap (Å)
1:B:2215:ILE:O	1:B:2219:ILE:HD13	2.09	0.52
1:B:2555:PHE:O	1:B:2559:ILE:HG23	2.09	0.52
1:C:164:ILE:O	1:C:164:ILE:HG23	2.09	0.52
1:C:782:LEU:C	1:C:782:LEU:HD23	2.30	0.52
1:A:231:LEU:O	1:A:236:LYS:NZ	2.38	0.52
1:B:1952:CYS:O	1:B:1956:GLN:HG3	2.08	0.52
1:D:538:LEU:HD22	1:D:587:TYR:CG	2.42	0.52
1:D:813:LYS:HZ2	1:D:813:LYS:HB3	1.73	0.52
1:A:997:GLU:HG2	1:A:1028:ILE:HD11	1.92	0.52
1:A:1055:PHE:CZ	1:A:1059:LEU:HD11	2.44	0.52
1:C:997:GLU:HG2	1:C:1028:ILE:HD11	1.92	0.52
1:D:2389:LEU:HB3	1:D:2390:PHE:CE2	2.45	0.52
1:A:782:LEU:HD23	1:A:782:LEU:C	2.30	0.52
1:C:667:ARG:NH1	1:C:754:GLN:CD	2.63	0.52
1:D:1649:GLN:OE1	1:D:1649:GLN:HA	2.09	0.52
1:D:1737:VAL:HG21	1:D:1753:SER:O	2.09	0.52
1:B:1093:LYS:CE	1:B:1599:ILE:HD13	2.39	0.52
1:B:1105:GLU:OE2	1:B:1109:VAL:CG1	2.57	0.52
1:B:2396:ILE:C	1:B:2397:LEU:HD12	2.30	0.52
1:B:931:ARG:NH2	1:B:966:GLU:OE2	2.43	0.52
1:B:1772:PHE:CD2	1:B:1776:MET:HE2	2.39	0.52
1:C:666:ILE:HG12	1:C:696:TRP:HB3	1.91	0.52
1:C:733:LEU:CD2	1:C:780:LEU:HD22	2.36	0.52
1:D:825:ASP:OD1	1:D:826:LYS:N	2.42	0.52
1:B:354:LEU:HD11	1:B:398:ILE:HD12	1.93	0.51
1:B:791:GLN:HB3	1:B:873:PHE:CD1	2.45	0.51
1:C:647:VAL:O	1:C:651:LEU:HG	2.10	0.51
1:C:806:ILE:O	1:C:995:LYS:NZ	2.39	0.51
1:C:1214:TYR:CD2	1:C:1221:MET:HE2	2.45	0.51
1:D:2033:TYR:CE1	1:D:2047:ARG:NE	2.74	0.51
1:A:2389:LEU:HD21	1:B:2339:LEU:HD11	1.92	0.51
1:B:1380:ASN:OD1	1:B:1381:VAL:N	2.44	0.51
1:C:1380:ASN:OD1	1:C:1381:VAL:N	2.44	0.51
1:D:523:LYS:HE3	1:D:580:MET:SD	2.50	0.51
1:D:1543:ASP:OD1	1:D:1544:LEU:N	2.42	0.51
1:B:10:ILE:HG13	1:B:114:ASP:O	2.10	0.51
1:B:764:MET:HG3	1:B:836:PHE:CE2	2.46	0.51
1:B:1951:PRO:HG3	1:B:2006:SER:OG	2.09	0.51
1:D:806:ILE:O	1:D:995:LYS:NZ	2.39	0.51
1:D:997:GLU:HG2	1:D:1028:ILE:HD11	1.92	0.51
1:A:1543:ASP:OD1	1:A:1544:LEU:N	2.42	0.51

Continued on next page...

Continued from previous page...

Atom-1	Atom-2	Interatomic distance (Å)	Clash overlap (Å)
1:A:2524:ARG:CD	1:D:2518:ASP:OD1	2.58	0.51
1:B:997:GLU:HG2	1:B:1028:ILE:HD11	1.92	0.51
1:C:931:ARG:NH2	1:C:966:GLU:OE2	2.43	0.51
1:C:1543:ASP:OD1	1:C:1544:LEU:N	2.42	0.51
1:D:1055:PHE:CZ	1:D:1059:LEU:HD11	2.45	0.51
1:D:2292:ASN:ND2	1:D:2292:ASN:C	2.64	0.51
1:D:2571:PHE:HE1	1:D:2590:VAL:HG21	1.75	0.51
1:D:497:MET:SD	1:D:497:MET:C	2.89	0.51
1:D:1197:LEU:N	1:D:1197:LEU:HD23	2.25	0.51
1:B:523:LYS:HE3	1:B:580:MET:SD	2.50	0.51
1:B:1250:LEU:HG	1:B:1264:MET:CE	2.41	0.51
1:D:2057:ALA:O	1:D:2061:SER:OG	2.27	0.51
1:D:2146:PHE:CE2	1:D:2186:ARG:HD2	2.46	0.51
1:B:17:TYR:CE2	1:B:19:GLU:HG2	2.46	0.51
1:B:238:GLY:N	1:B:285:VAL:O	2.42	0.51
1:B:402:ASN:O	1:B:404:PRO:HD3	2.10	0.51
1:B:582:GLN:HE22	1:B:614:GLU:HB3	1.76	0.51
1:B:1064:MET:O	1:B:1064:MET:HE2	2.10	0.51
1:C:667:ARG:HH12	1:C:754:GLN:NE2	2.08	0.51
1:D:581:MET:HB3	1:D:595:ILE:HD11	1.93	0.51
1:D:1951:PRO:HG3	1:D:2006:SER:OG	2.11	0.51
1:B:564:GLN:HB3	1:B:574:ILE:HD12	1.91	0.51
1:B:976:GLN:OE1	1:B:976:GLN:HA	2.11	0.51
1:B:1614:LEU:O	1:B:1618:VAL:HG23	2.11	0.51
1:B:1790:HIS:CD2	1:B:1790:HIS:C	2.84	0.51
1:B:1875:ARG:NH2	1:B:1879:LEU:HD11	2.26	0.51
1:B:2474:GLY:CA	1:C:2471:ARG:O	2.55	0.51
1:D:355:VAL:HG22	1:D:356:ALA:N	2.25	0.51
1:D:1531:MET:O	1:D:1531:MET:HE3	2.09	0.51
1:C:250:LYS:HE2	1:C:415:LEU:HD12	1.93	0.51
1:C:250:LYS:CE	1:C:415:LEU:CD1	2.88	0.51
1:C:1945:THR:HG22	1:C:1999:LEU:HB2	1.93	0.51
1:D:976:GLN:HA	1:D:976:GLN:OE1	2.11	0.51
1:D:1380:ASN:OD1	1:D:1381:VAL:N	2.44	0.51
1:B:1651:THR:HG21	1:B:1736:LEU:HD21	1.93	0.51
1:C:1915:CYS:HB3	1:C:1925:LEU:HD11	1.93	0.51
1:D:1210:LEU:HD21	1:D:1228:THR:OG1	2.11	0.51
1:D:2522:ASP:C	1:D:2522:ASP:OD1	2.49	0.51
1:A:1120:MET:CE	1:A:1172:VAL:HG22	2.42	0.50
1:B:408:GLU:N	1:B:408:GLU:OE2	2.43	0.50
1:B:927:MET:O	1:B:927:MET:SD	2.69	0.50

Continued on next page...

Continued from previous page...

Atom-1	Atom-2	Interatomic distance (Å)	Clash overlap (Å)
1:C:231:LEU:O	1:C:236:LYS:NZ	2.38	0.50
1:C:1655:MET:HE1	1:C:1744:THR:HA	1.92	0.50
1:D:764:MET:HG3	1:D:836:PHE:CE2	2.46	0.50
1:D:882:LEU:O	1:D:885:THR:HG22	2.12	0.50
1:D:1875:ARG:NH2	1:D:1879:LEU:HD11	2.26	0.50
1:D:1977:ASP:OD2	1:D:1977:ASP:C	2.48	0.50
1:B:538:LEU:CD2	1:B:589:ILE:HD11	2.42	0.50
1:B:2297:VAL:HG21	1:B:2327:ILE:HD11	1.92	0.50
1:A:1059:LEU:HD21	1:A:1077:LEU:HB2	1.93	0.50
1:B:497:MET:SD	1:B:497:MET:C	2.90	0.50
1:B:2188:LEU:HD12	1:B:2188:LEU:O	2.11	0.50
1:B:2387:GLY:O	1:B:2391:LEU:N	2.44	0.50
1:C:1250:LEU:CG	1:C:1264:MET:HE3	2.41	0.50
1:C:2368:SER:OG	1:D:2354:THR:HG21	2.10	0.50
1:A:931:ARG:NH2	1:A:966:GLU:OE2	2.43	0.50
1:B:1945:THR:HG22	1:B:1999:LEU:HB2	1.93	0.50
1:D:2571:PHE:HE1	1:D:2590:VAL:HG11	1.77	0.50
1:B:407:ILE:HG13	1:B:408:GLU:OE2	2.11	0.50
1:B:1761:LEU:CD2	1:B:1768:ILE:HG22	2.41	0.50
1:C:2188:LEU:O	1:C:2188:LEU:HD12	2.11	0.50
1:D:2297:VAL:HG21	1:D:2327:ILE:HD11	1.92	0.50
1:A:763:CYS:SG	1:A:777:PHE:CE2	3.05	0.50
1:B:1225:LEU:HA	1:B:1228:THR:OG1	2.12	0.50
1:B:1325:LEU:HD21	1:B:1332:VAL:HG12	1.93	0.50
1:B:2522:ASP:C	1:B:2522:ASP:OD1	2.49	0.50
1:C:882:LEU:O	1:C:885:THR:HG22	2.12	0.50
1:D:1448:MET:SD	1:D:1468:VAL:HG21	2.51	0.50
1:A:526:PHE:CD1	1:A:538:LEU:HD23	2.46	0.50
1:A:1910:PHE:CE2	1:A:1914:MET:CE	2.95	0.50
1:A:2524:ARG:NE	1:D:2518:ASP:OD1	2.45	0.50
1:B:1622:HIS:CE1	1:B:1672:MET:HG3	2.47	0.50
1:C:29:LEU:HD22	1:C:204:ASN:OD1	2.12	0.50
1:C:2043:GLU:OE1	1:C:2043:GLU:HA	2.11	0.50
1:D:402:ASN:O	1:D:404:PRO:HD3	2.11	0.50
1:A:972:LEU:HD22	1:A:1077:LEU:HD12	1.94	0.50
1:B:169:LYS:HA	1:B:169:LYS:HE2	1.94	0.50
1:B:592:GLU:CG	1:B:633:TYR:OH	2.59	0.50
1:B:1773:HIS:O	1:B:1777:MET:HG2	2.12	0.50
1:D:458:LYS:HB2	1:D:464:ILE:HD11	1.94	0.50
1:D:484:SER:HB3	1:D:486:VAL:HG23	1.94	0.50
1:D:1592:ILE:O	1:D:1596:GLN:OE1	2.30	0.50

Continued on next page...

Continued from previous page...

Atom-1	Atom-2	Interatomic distance (Å)	Clash overlap (Å)
1:A:1091:THR:O	1:A:1095:VAL:HG23	2.12	0.50
1:A:2188:LEU:HD12	1:A:2188:LEU:O	2.11	0.50
1:B:1091:THR:O	1:B:1095:VAL:HG23	2.12	0.50
1:B:1325:LEU:HD23	1:B:1332:VAL:HG11	1.94	0.50
1:C:1033:GLU:OE2	1:C:1609:LEU:HD11	2.11	0.50
1:C:2332:LEU:O	1:C:2336:ALA:N	2.45	0.50
1:D:2043:GLU:HA	1:D:2043:GLU:OE2	2.12	0.50
1:D:2332:LEU:O	1:D:2336:ALA:N	2.45	0.50
1:A:2297:VAL:HG21	1:A:2327:ILE:HD11	1.92	0.49
1:A:2471:ARG:O	1:D:2474:GLY:CA	2.55	0.49
1:B:2219:ILE:HD11	1:B:2282:LEU:CD2	2.41	0.49
1:C:1091:THR:O	1:C:1095:VAL:HG23	2.12	0.49
1:D:289:HIS:NE2	1:D:294:ARG:HD3	2.27	0.49
1:D:1093:LYS:CE	1:D:1599:ILE:HD13	2.41	0.49
1:D:1794:LYS:NZ	1:D:1906:GLU:OE2	2.44	0.49
1:A:36:CYS:SG	1:A:152:LEU:HD21	2.52	0.49
1:A:1910:PHE:CZ	1:A:1914:MET:HE1	2.47	0.49
1:A:2387:GLY:O	1:A:2391:LEU:N	2.44	0.49
1:B:481:PHE:CZ	1:B:488:ASN:HA	2.48	0.49
1:C:238:GLY:N	1:C:285:VAL:O	2.42	0.49
1:A:806:ILE:O	1:A:995:LYS:NZ	2.39	0.49
1:A:1380:ASN:OD1	1:A:1381:VAL:N	2.44	0.49
1:B:812:ILE:HG13	1:B:813:LYS:N	2.28	0.49
1:B:2518:ASP:OD1	1:C:2524:ARG:NE	2.44	0.49
1:C:406:ASP:N	1:C:406:ASP:OD1	2.46	0.49
1:D:1082:PHE:CD1	1:D:1617:LEU:HB2	2.47	0.49
1:D:1091:THR:O	1:D:1095:VAL:HG23	2.12	0.49
1:D:1945:THR:HG22	1:D:1999:LEU:HB2	1.93	0.49
1:A:1055:PHE:CE2	1:A:1059:LEU:HD11	2.47	0.49
1:A:2332:LEU:O	1:A:2336:ALA:N	2.45	0.49
1:B:868:HIS:CD2	1:B:868:HIS:C	2.85	0.49
1:B:1592:ILE:O	1:B:1596:GLN:OE1	2.30	0.49
1:B:2513:PHE:CE2	1:C:2513:PHE:HE2	2.30	0.49
1:C:1180:ASN:OD1	1:C:1234:LYS:NZ	2.44	0.49
1:D:2555:PHE:O	1:D:2559:ILE:HG23	2.12	0.49
1:B:2201:MET:HG2	1:B:2299:SER:HB2	1.95	0.49
1:D:34:ASP:OD1	1:D:34:ASP:N	2.33	0.49
1:B:1116:ARG:O	1:B:1120:MET:HE2	2.11	0.49
1:B:2216:ASN:OD1	1:B:2342:SER:HA	2.13	0.49
1:D:406:ASP:OD1	1:D:406:ASP:N	2.46	0.49
1:D:2188:LEU:HD12	1:D:2188:LEU:O	2.11	0.49

Continued on next page...

Continued from previous page...

Atom-1	Atom-2	Interatomic distance (Å)	Clash overlap (Å)
1:B:1080:LYS:HA	1:B:1080:LYS:CE	2.39	0.49
1:B:1080:LYS:HE2	1:B:1080:LYS:CA	2.38	0.49
1:C:2397:LEU:HD11	1:C:2479:ILE:HD13	1.92	0.49
1:D:733:LEU:CD1	1:D:780:LEU:HD22	2.43	0.49
1:D:1082:PHE:CD2	1:D:1082:PHE:N	2.81	0.49
1:A:1945:THR:HG22	1:A:1999:LEU:HB2	1.93	0.49
1:B:99:MET:HE3	1:C:1922:LEU:CD1	0.78	0.49
1:B:255:ASP:OD1	1:B:280:ASN:ND2	2.46	0.49
1:B:406:ASP:OD1	1:B:406:ASP:N	2.46	0.49
1:B:1685:GLN:O	1:B:1688:LYS:HG2	2.13	0.49
1:B:1773:HIS:CE1	1:B:1891:PHE:CD1	3.01	0.49
1:C:7:PHE:CE2	1:D:374:LEU:HD12	2.48	0.49
1:C:362:ASP:N	1:C:362:ASP:OD1	2.45	0.49
1:C:639:VAL:CG2	1:C:738:ARG:CD	2.91	0.49
1:C:2507:ILE:O	1:C:2511:LEU:N	2.45	0.49
1:D:1622:HIS:CE1	1:D:1672:MET:HG3	2.47	0.49
1:D:1623:TRP:HB3	1:D:1626:LEU:HG	1.95	0.49
1:D:2468:HIS:CB	1:D:2479:ILE:HG21	2.41	0.49
1:D:2507:ILE:O	1:D:2511:LEU:N	2.45	0.49
1:A:1180:ASN:OD1	1:A:1234:LYS:NZ	2.44	0.49
1:B:387:VAL:HG21	1:B:431:ILE:HD11	1.95	0.49
1:B:982:ARG:CD	1:B:986:ARG:HH12	2.26	0.49
1:B:989:TYR:CD2	1:B:1035:MET:HE2	2.41	0.49
1:B:2507:ILE:O	1:B:2511:LEU:N	2.45	0.49
1:D:1055:PHE:CE2	1:D:1059:LEU:HD11	2.48	0.49
1:D:1059:LEU:HD21	1:D:1077:LEU:HB3	1.94	0.49
1:A:726:LEU:O	1:A:730:ARG:HG3	2.12	0.49
1:A:2511:LEU:HD21	1:B:2362:VAL:CG2	2.39	0.49
1:A:2513:PHE:CE1	1:D:2510:ASN:O	2.66	0.49
1:B:1209:LEU:HD21	1:B:1228:THR:HG21	1.89	0.49
1:B:1601:ALA:HA	1:B:1604:GLU:OE2	2.12	0.49
1:B:2291:THR:O	1:B:2294:ILE:HG22	2.13	0.49
1:B:2364:ARG:NH1	1:B:2522:ASP:OD2	2.46	0.49
1:D:726:LEU:O	1:D:730:ARG:HG3	2.12	0.49
1:A:255:ASP:OD1	1:A:280:ASN:ND2	2.46	0.48
1:A:882:LEU:O	1:A:885:THR:HG22	2.12	0.48
1:A:1089:MET:SD	1:A:1606:LEU:HD12	2.53	0.48
1:C:36:CYS:SG	1:C:152:LEU:HD21	2.53	0.48
1:C:639:VAL:HG21	1:C:738:ARG:HD2	1.94	0.48
1:C:639:VAL:CG2	1:C:738:ARG:HD2	2.43	0.48
1:C:802:LEU:HD23	1:C:803:TRP:N	2.28	0.48

Continued on next page...

Continued from previous page...

Atom-1	Atom-2	Interatomic distance (Å)	Clash overlap (Å)
1:C:1438:TRP:CE3	1:C:1497:ILE:HG21	2.48	0.48
1:C:2387:GLY:O	1:C:2391:LEU:N	2.44	0.48
1:D:241:VAL:HG22	1:D:285:VAL:HG23	1.94	0.48
1:D:538:LEU:HD23	1:D:589:ILE:HD11	1.94	0.48
1:A:2054:TYR:CE1	1:A:2071:LEU:HD22	2.48	0.48
1:A:2212:ALA:O	1:A:2216:ASN:ND2	2.46	0.48
1:A:2474:GLY:HA2	1:B:2471:ARG:O	2.13	0.48
1:A:2513:PHE:HE2	1:D:2513:PHE:CE2	2.31	0.48
1:B:28:THR:CG2	1:B:152:LEU:CD1	2.85	0.48
1:B:99:MET:SD	1:C:1922:LEU:HD11	2.31	0.48
1:B:538:LEU:HD23	1:B:541:LEU:HD12	1.95	0.48
1:B:882:LEU:O	1:B:885:THR:HG22	2.12	0.48
1:C:223:LEU:HD23	1:C:294:ARG:HH22	1.78	0.48
1:C:1732:GLY:O	1:C:1735:LYS:CG	2.61	0.48
1:C:2396:ILE:CG2	1:C:2396:ILE:O	2.61	0.48
1:D:62:MET:HE3	1:D:161:TRP:CE3	2.40	0.48
1:D:1063:THR:O	1:D:1071:VAL:CG2	2.57	0.48
1:D:2571:PHE:CE1	1:D:2590:VAL:HG11	2.48	0.48
1:A:860:THR:O	1:A:864:VAL:HG23	2.13	0.48
1:B:1438:TRP:CE3	1:B:1497:ILE:HG21	2.48	0.48
1:B:1792:ARG:HG2	1:B:1873:ILE:CD1	2.44	0.48
1:C:802:LEU:HD22	1:C:805:GLU:HG2	1.94	0.48
1:C:1250:LEU:CD1	1:C:1264:MET:SD	2.89	0.48
1:C:1974:ILE:HD13	1:C:2000:LEU:HD12	1.89	0.48
1:A:1438:TRP:CE3	1:A:1497:ILE:HG21	2.48	0.48
1:A:2007:ARG:NH2	1:A:2011:GLU:OE2	2.47	0.48
1:B:1600:THR:O	1:B:1604:GLU:OE2	2.32	0.48
1:D:1093:LYS:NZ	1:D:1599:ILE:CD1	2.73	0.48
1:D:1438:TRP:CE3	1:D:1497:ILE:HG21	2.48	0.48
1:D:1773:HIS:O	1:D:1777:MET:HG3	2.14	0.48
1:D:1957:THR:HA	1:D:1960:VAL:CG1	2.43	0.48
1:A:406:ASP:OD1	1:A:406:ASP:N	2.46	0.48
1:B:29:LEU:HD21	1:B:37:VAL:HG11	1.95	0.48
1:B:538:LEU:HD23	1:B:589:ILE:HD11	1.94	0.48
1:D:641:ASN:C	1:D:642:HIS:ND1	2.67	0.48
1:D:802:LEU:HD23	1:D:803:TRP:N	2.28	0.48
1:D:1999:LEU:O	1:D:2003:LEU:HD23	2.12	0.48
1:B:986:ARG:HB2	1:B:986:ARG:CZ	2.43	0.48
1:D:255:ASP:OD1	1:D:280:ASN:ND2	2.46	0.48
1:D:1055:PHE:HZ	1:D:1077:LEU:HD13	1.78	0.48
1:D:1063:THR:C	1:D:1071:VAL:HG22	2.34	0.48

Continued on next page...

Continued from previous page...

Atom-1	Atom-2	Interatomic distance (Å)	Clash overlap (Å)
1:D:1189:MET:CE	1:D:1192:LYS:HD2	2.44	0.48
1:A:238:GLY:N	1:A:285:VAL:O	2.42	0.48
1:A:1773:HIS:HB2	1:A:1888:LEU:HD21	1.96	0.48
1:B:788:ARG:HH11	1:B:788:ARG:CB	2.26	0.48
1:B:927:MET:O	1:B:927:MET:HE2	2.14	0.48
1:B:1206:MET:HA	1:B:1206:MET:HE3	1.95	0.48
1:D:522:LEU:HD21	1:D:556:CYS:CB	2.44	0.48
1:D:788:ARG:NH1	1:D:788:ARG:CB	2.72	0.48
1:D:1331:ASP:OD1	1:D:1331:ASP:N	2.47	0.48
1:D:1761:LEU:CD2	1:D:1768:ILE:CG2	2.87	0.48
1:D:1785:PHE:HE1	1:D:1789:LEU:HD11	1.79	0.48
1:D:2209:PHE:HD2	1:D:2351:ARG:HH21	1.60	0.48
1:B:1331:ASP:OD1	1:B:1331:ASP:N	2.47	0.48
1:B:2597:LYS:HG3	1:B:2597:LYS:O	2.14	0.48
1:C:759:LEU:HD23	1:C:759:LEU:C	2.33	0.48
1:C:1773:HIS:HB2	1:C:1888:LEU:HD21	1.96	0.48
1:C:2162:ASP:OD1	1:C:2162:ASP:C	2.51	0.48
1:C:2212:ALA:O	1:C:2216:ASN:ND2	2.46	0.48
1:C:2474:GLY:HA2	1:D:2471:ARG:O	2.14	0.48
1:D:2162:ASP:OD1	1:D:2162:ASP:C	2.52	0.48
1:A:1256:PRO:HA	1:A:1289:LEU:HD21	1.95	0.48
1:A:1981:LEU:HD23	1:A:1989:VAL:HG23	1.96	0.48
1:B:1912:ASP:C	1:B:1912:ASP:OD1	2.51	0.48
1:C:1785:PHE:HE1	1:C:1789:LEU:HD11	1.79	0.48
1:C:2215:ILE:HG22	1:C:2219:ILE:HD11	1.96	0.48
1:D:1773:HIS:HB2	1:D:1888:LEU:HD21	1.96	0.48
1:D:1910:PHE:CZ	1:D:1914:MET:HE1	2.49	0.48
1:D:2014:GLU:OE2	1:D:2014:GLU:CA	2.61	0.48
1:D:2311:TYR:O	1:D:2314:MET:HE3	2.14	0.48
1:A:7:PHE:CE2	1:B:374:LEU:HD12	2.49	0.48
1:A:709:ARG:NH1	1:A:768:MET:SD	2.87	0.48
1:B:31:LEU:N	1:B:447:ASP:OD2	2.43	0.48
1:B:1981:LEU:HD23	1:B:1989:VAL:HG23	1.96	0.48
1:B:2332:LEU:O	1:B:2336:ALA:N	2.45	0.48
1:C:1089:MET:SD	1:C:1606:LEU:HD12	2.54	0.48
1:C:2187:LYS:C	1:C:2187:LYS:CD	2.81	0.48
1:D:522:LEU:HD21	1:D:556:CYS:HB2	1.95	0.48
1:D:1882:GLU:CG	1:D:1946:GLU:OE2	2.58	0.48
1:A:168:TRP:CH2	1:B:425:ASP:HB2	2.48	0.47
1:A:1288:HIS:NE2	1:D:138:ARG:CZ	2.63	0.47
1:B:2162:ASP:OD1	1:B:2162:ASP:C	2.52	0.47

Continued on next page...

Continued from previous page...

Atom-1	Atom-2	Interatomic distance (Å)	Clash overlap (Å)
1:C:19:GLU:O	1:C:19:GLU:OE1	2.31	0.47
1:C:607:GLU:C	1:C:607:GLU:OE1	2.52	0.47
1:C:887:THR:O	1:C:891:ILE:HG13	2.14	0.47
1:C:1915:CYS:O	1:C:1925:LEU:HD12	2.14	0.47
1:C:2184:TRP:CZ2	1:C:2307:PHE:HZ	2.32	0.47
1:D:1080:LYS:NZ	1:D:1087:GLU:CD	2.67	0.47
1:D:1093:LYS:O	1:D:1093:LYS:HD3	2.14	0.47
1:D:2390:PHE:CD2	1:D:2390:PHE:N	2.82	0.47
1:A:374:LEU:CD2	1:D:5:SER:CB	2.92	0.47
1:B:1256:PRO:HA	1:B:1289:LEU:HD21	1.96	0.47
1:B:2118:GLU:HA	1:B:2121:THR:CG2	2.45	0.47
1:B:2510:ASN:O	1:C:2513:PHE:CE1	2.65	0.47
1:C:1218:ASP:CB	1:C:1221:MET:HG2	2.44	0.47
1:D:110:LYS:HE2	1:D:110:LYS:HA	1.96	0.47
1:D:1787:LYS:O	1:D:1791:ASP:OD1	2.32	0.47
1:D:2364:ARG:NH1	1:D:2522:ASP:OD2	2.46	0.47
1:B:1063:THR:C	1:B:1071:VAL:HG22	2.34	0.47
1:B:2022:PRO:O	1:B:2026:VAL:HG13	2.14	0.47
1:C:31:LEU:N	1:C:447:ASP:OD2	2.43	0.47
1:D:788:ARG:HB3	1:D:788:ARG:HH11	1.75	0.47
1:D:1660:LYS:N	1:D:1660:LYS:CD	2.76	0.47
1:D:2022:PRO:O	1:D:2026:VAL:HG13	2.14	0.47
1:A:656:VAL:HB	1:A:739:MET:CE	2.44	0.47
1:B:772:ASP:OD1	1:B:773:LEU:N	2.47	0.47
1:B:1116:ARG:O	1:B:1120:MET:CE	2.62	0.47
1:C:245:HIS:O	1:C:249:GLU:N	2.47	0.47
1:D:1981:LEU:HD23	1:D:1989:VAL:HG23	1.96	0.47
1:A:656:VAL:HG21	1:A:739:MET:CE	2.44	0.47
1:A:1785:PHE:HE1	1:A:1789:LEU:HD11	1.79	0.47
1:B:585:ILE:HG23	1:B:592:GLU:OE2	2.14	0.47
1:B:1082:PHE:CE2	1:B:1617:LEU:HD13	2.50	0.47
1:B:1863:MET:HE1	1:B:1867:VAL:HB	1.95	0.47
1:C:1655:MET:HE2	1:C:1740:LEU:HD22	1.96	0.47
1:C:2485:LYS:CG	1:D:2452:GLU:OE2	2.63	0.47
1:A:245:HIS:O	1:A:249:GLU:N	2.47	0.47
1:A:2507:ILE:O	1:A:2511:LEU:N	2.45	0.47
1:B:62:MET:HE2	1:B:161:TRP:CH2	2.49	0.47
1:B:1667:ARG:NH1	1:B:1752:GLU:OE2	2.48	0.47
1:C:608:LYS:O	1:C:608:LYS:CD	2.55	0.47
1:D:458:LYS:CB	1:D:464:ILE:HD11	2.41	0.47
1:D:1056:LEU:HD12	1:D:1694:TYR:CE1	2.49	0.47

Continued on next page...

Continued from previous page...

Atom-1	Atom-2	Interatomic distance (Å)	Clash overlap (Å)
1:D:1448:MET:SD	1:D:1468:VAL:HG22	2.52	0.47
1:A:1235:PHE:O	1:A:1235:PHE:CD1	2.68	0.47
1:A:2022:PRO:O	1:A:2026:VAL:HG13	2.14	0.47
1:A:2485:LYS:CG	1:B:2452:GLU:OE2	2.62	0.47
1:B:893:ASP:OD2	1:B:1054:MET:HE1	2.14	0.47
1:B:1206:MET:CE	1:B:1228:THR:HG22	2.44	0.47
1:B:1616:VAL:HG22	1:B:1691:LEU:HD21	1.97	0.47
1:B:1687:ARG:CG	1:B:1691:LEU:HD11	2.41	0.47
1:B:2188:LEU:HD11	1:B:2195:TYR:HA	1.97	0.47
1:C:29:LEU:HD13	1:C:204:ASN:OD1	2.14	0.47
1:C:545:LYS:CD	1:D:1394:GLU:OE1	2.33	0.47
1:C:772:ASP:OD1	1:C:773:LEU:N	2.47	0.47
1:C:1120:MET:SD	1:C:1127:TRP:NE1	2.88	0.47
1:C:1863:MET:CE	1:C:1867:VAL:HG21	2.45	0.47
1:C:2011:GLU:HA	1:C:2014:GLU:OE2	2.14	0.47
1:C:2022:PRO:O	1:C:2026:VAL:HG13	2.14	0.47
1:D:245:HIS:O	1:D:249:GLU:N	2.47	0.47
1:D:772:ASP:OD1	1:D:773:LEU:N	2.47	0.47
1:D:964:VAL:O	1:D:968:LYS:HG3	2.15	0.47
1:D:1974:ILE:CG2	1:D:1975:LEU:N	2.78	0.47
1:D:2118:GLU:HA	1:D:2121:THR:CG2	2.44	0.47
1:D:2133:MET:HG2	1:D:2606:ARG:HH21	1.80	0.47
1:A:2400:ASP:HB2	1:D:2481:ARG:CG	2.45	0.47
1:D:1256:PRO:HA	1:D:1289:LEU:HD21	1.96	0.47
1:D:1338:ASP:OD1	1:D:1339:LYS:N	2.47	0.47
1:D:1747:GLU:OE1	1:D:1792:ARG:NH1	2.48	0.47
1:A:461:GLU:HA	1:A:461:GLU:OE2	2.13	0.47
1:A:1063:THR:HG21	1:A:1643:PHE:HE1	1.79	0.47
1:A:1963:GLU:OE1	1:A:1963:GLU:N	2.46	0.47
1:B:2054:TYR:CE1	1:B:2071:LEU:HD22	2.50	0.47
1:A:2188:LEU:HD11	1:A:2195:TYR:HA	1.97	0.47
1:A:2400:ASP:HB2	1:D:2481:ARG:HG2	1.96	0.47
1:B:5:SER:CB	1:C:374:LEU:CD2	2.92	0.47
1:B:1785:PHE:HE1	1:B:1789:LEU:HD11	1.79	0.47
1:C:1235:PHE:O	1:C:1235:PHE:CD1	2.68	0.47
1:C:1366:ILE:O	1:C:1370:ASP:OD1	2.33	0.47
1:C:1912:ASP:OD1	1:C:1917:SER:HA	2.15	0.47
1:C:1981:LEU:HD23	1:C:1989:VAL:HG23	1.96	0.47
1:D:250:LYS:HE2	1:D:415:LEU:CD1	2.44	0.47
1:D:2188:LEU:HD11	1:D:2195:TYR:HA	1.97	0.47
1:D:2332:LEU:HD22	1:D:2336:ALA:HB2	1.97	0.47

Continued on next page...

Continued from previous page...

Atom-1	Atom-2	Interatomic distance (Å)	Clash overlap (Å)
1:A:656:VAL:HB	1:A:739:MET:HE3	1.98	0.46
1:A:772:ASP:OD1	1:A:773:LEU:N	2.47	0.46
1:A:877:SER:OG	1:A:880:GLU:HG3	2.14	0.46
1:A:1331:ASP:OD1	1:A:1331:ASP:N	2.47	0.46
1:A:2162:ASP:OD1	1:A:2162:ASP:C	2.52	0.46
1:C:1331:ASP:OD1	1:C:1331:ASP:N	2.47	0.46
1:D:1673:LEU:HD23	1:D:1673:LEU:O	2.15	0.46
1:B:137:LYS:HA	1:B:148:MET:SD	2.56	0.46
1:B:245:HIS:O	1:B:249:GLU:N	2.47	0.46
1:B:250:LYS:HE2	1:B:415:LEU:CD1	2.44	0.46
1:B:1616:VAL:HG13	1:B:1691:LEU:HD23	1.98	0.46
1:C:253:THR:HG23	1:C:280:ASN:HB3	1.97	0.46
1:C:1673:LEU:O	1:C:1721:ILE:HD11	2.14	0.46
1:D:2387:GLY:O	1:D:2391:LEU:N	2.44	0.46
1:A:2381:TYR:CE2	1:B:2342:SER:HB2	2.50	0.46
1:B:561:ARG:O	1:B:564:GLN:NE2	2.48	0.46
1:C:71:TYR:OH	1:C:75:LYS:NZ	2.48	0.46
1:C:1762:ASP:OD2	1:C:1762:ASP:C	2.54	0.46
1:D:94:GLN:HE21	1:D:98:GLN:HE22	1.63	0.46
1:D:1235:PHE:O	1:D:1235:PHE:CD1	2.68	0.46
1:D:2054:TYR:CE1	1:D:2071:LEU:HD22	2.50	0.46
1:A:2215:ILE:HG22	1:A:2219:ILE:HD11	1.96	0.46
1:B:110:LYS:HA	1:B:110:LYS:HE2	1.97	0.46
1:B:1550:SER:C	1:B:1551:MET:SD	2.94	0.46
1:C:1054:MET:SD	1:C:1057:ARG:NH2	2.88	0.46
1:C:1902:ASN:C	1:C:1902:ASN:OD1	2.54	0.46
1:C:1963:GLU:OE1	1:C:1963:GLU:N	2.46	0.46
1:D:10:ILE:HD12	1:D:114:ASP:HB2	1.95	0.46
1:D:1652:LYS:HZ2	1:D:1739:ASP:HB3	1.81	0.46
1:A:1094:GLN:O	1:A:1096:GLN:OE1	2.33	0.46
1:C:1055:PHE:CD1	1:C:1059:LEU:HD11	2.51	0.46
1:C:1673:LEU:HD11	1:C:1760:LEU:HD13	1.98	0.46
1:C:2055:ILE:O	1:C:2059:GLN:HG3	2.16	0.46
1:D:1621:LEU:HD11	1:D:1644:LEU:CD1	2.45	0.46
1:D:2216:ASN:ND2	1:D:2345:LEU:HG	2.30	0.46
1:A:607:GLU:HG2	1:A:647:VAL:CG2	2.43	0.46
1:B:1784:ARG:O	1:B:1788:VAL:HG12	2.16	0.46
1:C:1890:ASN:OD1	1:C:1893:ARG:NH1	2.49	0.46
1:C:2511:LEU:HD21	1:D:2362:VAL:CG2	2.41	0.46
1:D:523:LYS:CE	1:D:577:GLN:OE1	2.63	0.46
1:A:1176:LEU:HD12	1:A:1224:ILE:HG23	1.97	0.46

Continued on next page...

Continued from previous page...

Atom-1	Atom-2	Interatomic distance (Å)	Clash overlap (Å)
1:B:861:PHE:C	1:B:861:PHE:CD2	2.89	0.46
1:B:2050:GLY:O	1:B:2053:ILE:CG2	2.64	0.46
1:C:99:MET:SD	1:C:102:LYS:NZ	2.80	0.46
1:C:168:TRP:CH2	1:D:425:ASP:HB2	2.50	0.46
1:C:2375:LEU:HD22	1:D:2355:LEU:HD11	1.97	0.46
1:D:1056:LEU:HD12	1:D:1694:TYR:CD1	2.51	0.46
1:D:1448:MET:CE	1:D:1472:VAL:HG11	2.45	0.46
1:A:31:LEU:N	1:A:447:ASP:OD2	2.43	0.46
1:B:1176:LEU:HD12	1:B:1224:ILE:HG23	1.97	0.46
1:B:2513:PHE:CE2	1:B:2517:ILE:HD11	2.51	0.46
1:C:261:LEU:CD2	1:C:311:THR:HG21	2.46	0.46
1:C:1086:GLN:OE1	1:C:1086:GLN:O	2.34	0.46
1:C:1176:LEU:HD12	1:C:1224:ILE:HG23	1.97	0.46
1:B:1338:ASP:OD1	1:B:1339:LYS:N	2.47	0.46
1:B:1786:PHE:CE2	1:B:1892:LEU:HD23	2.51	0.46
1:C:200:GLU:HG3	1:C:208:LYS:NZ	2.30	0.46
1:C:1055:PHE:CZ	1:C:1059:LEU:HD11	2.51	0.46
1:C:2188:LEU:HD11	1:C:2195:TYR:HA	1.97	0.46
1:D:1684:ASN:CB	1:D:1688:LYS:HZ3	2.29	0.46
1:B:790:PRO:O	1:B:792:GLU:OE2	2.33	0.46
1:B:2055:ILE:O	1:B:2059:GLN:HG3	2.16	0.46
1:C:99:MET:HA	1:C:102:LYS:CE	2.45	0.46
1:C:1250:LEU:CG	1:C:1264:MET:CE	2.94	0.46
1:C:1910:PHE:CZ	1:C:1914:MET:HE1	2.51	0.46
1:C:2054:TYR:CE1	1:C:2071:LEU:HD22	2.50	0.46
1:C:2389:LEU:HD21	1:D:2339:LEU:HD13	1.98	0.46
1:D:788:ARG:HH12	1:D:790:PRO:HD3	1.81	0.46
1:D:2513:PHE:CE2	1:D:2517:ILE:HD11	2.51	0.46
1:A:374:LEU:HD21	1:D:5:SER:HB3	1.98	0.45
1:A:2215:ILE:O	1:A:2219:ILE:HG13	2.17	0.45
1:B:788:ARG:HB3	1:B:788:ARG:CZ	2.45	0.45
1:B:791:GLN:HB3	1:B:873:PHE:CE1	2.51	0.45
1:C:2582:ASP:O	1:C:2582:ASP:OD2	2.33	0.45
1:D:238:GLY:N	1:D:285:VAL:O	2.42	0.45
1:D:538:LEU:CD2	1:D:589:ILE:HD11	2.46	0.45
1:D:761:PHE:CE1	1:D:764:MET:HE1	2.51	0.45
1:B:10:ILE:CD1	1:B:111:VAL:HG12	2.44	0.45
1:B:1428:MET:HB2	1:B:1431:ILE:HD12	1.98	0.45
1:C:574:ILE:CG2	1:C:581:MET:HE3	2.46	0.45
1:A:802:LEU:CD2	1:A:804:THR:HG22	2.47	0.45
1:A:1890:ASN:OD1	1:A:1893:ARG:NH1	2.49	0.45

Continued on next page...

Continued from previous page...

Atom-1	Atom-2	Interatomic distance (Å)	Clash overlap (Å)
1:B:1427:GLU:O	1:B:1428:MET:HE1	2.16	0.45
1:B:1742:THR:HG21	1:B:1781:LYS:HE2	1.99	0.45
1:C:2007:ARG:CG	1:C:2009:ASP:OD1	2.52	0.45
1:D:788:ARG:CB	1:D:788:ARG:HH11	2.28	0.45
1:D:1063:THR:HG21	1:D:1643:PHE:HE1	1.81	0.45
1:D:2209:PHE:HD2	1:D:2351:ARG:NH2	2.13	0.45
1:B:71:TYR:CZ	1:B:75:LYS:HE3	2.52	0.45
1:C:1094:GLN:O	1:C:1096:GLN:NE2	2.50	0.45
1:A:878:PHE:O	1:A:882:LEU:HD12	2.17	0.45
1:A:2375:LEU:HD22	1:B:2355:LEU:HD11	1.99	0.45
1:A:2513:PHE:CE2	1:A:2517:ILE:HD11	2.51	0.45
1:B:927:MET:O	1:B:927:MET:CE	2.65	0.45
1:C:554:ARG:CB	1:C:590:LEU:HD13	2.46	0.45
1:D:802:LEU:HD21	1:D:804:THR:HG22	1.98	0.45
1:D:1604:GLU:CD	1:D:1604:GLU:O	2.55	0.45
1:B:29:LEU:CD2	1:B:37:VAL:CG1	2.95	0.45
1:B:34:ASP:OD1	1:B:34:ASP:N	2.33	0.45
1:B:522:LEU:HD22	1:B:584:GLN:HE22	1.82	0.45
1:B:854:GLU:O	1:B:858:LYS:HG3	2.17	0.45
1:B:1235:PHE:O	1:B:1235:PHE:CD1	2.68	0.45
1:B:2069:HIS:HA	1:B:2072:LYS:NZ	2.32	0.45
1:C:95:HIS:CD2	1:D:1922:LEU:CD2	2.91	0.45
1:C:2184:TRP:HA	1:C:2184:TRP:CE3	2.52	0.45
1:C:2513:PHE:CE2	1:C:2517:ILE:HD11	2.51	0.45
1:D:743:ARG:NH1	1:D:788:ARG:N	2.65	0.45
1:D:1912:ASP:OD2	1:D:1917:SER:HA	2.15	0.45
1:D:2279:GLY:O	1:D:2283:ASN:CG	2.53	0.45
1:A:370:ASP:C	1:A:370:ASP:OD1	2.55	0.45
1:A:666:ILE:N	1:A:732:GLN:HE22	2.14	0.45
1:B:481:PHE:HD2	1:B:486:VAL:O	1.99	0.45
1:B:759:LEU:HD23	1:B:759:LEU:C	2.37	0.45
1:B:861:PHE:CD2	1:B:861:PHE:O	2.69	0.45
1:B:1253:PHE:O	1:B:1260:GLU:OE1	2.35	0.45
1:C:1804:VAL:CG1	1:C:1928:TYR:CE1	2.99	0.45
1:C:1974:ILE:CD1	1:C:2000:LEU:HD11	2.40	0.45
1:D:1176:LEU:HD12	1:D:1224:ILE:HG23	1.97	0.45
1:D:1253:PHE:O	1:D:1260:GLU:OE1	2.35	0.45
1:A:416:MET:HG3	1:A:417:LEU:N	2.32	0.45
1:A:1612:ALA:O	1:A:1616:VAL:HG23	2.17	0.45
1:A:1902:ASN:C	1:A:1902:ASN:OD1	2.54	0.45
1:A:2057:ALA:O	1:A:2061:SER:OG	2.27	0.45

Continued on next page...

Continued from previous page...

Atom-1	Atom-2	Interatomic distance (Å)	Clash overlap (Å)
1:B:1912:ASP:OD1	1:B:1917:SER:HA	2.17	0.45
1:C:370:ASP:OD1	1:C:370:ASP:C	2.55	0.45
1:C:2184:TRP:CZ2	1:C:2307:PHE:CZ	3.05	0.45
1:D:256:GLU:CG	1:D:256:GLU:O	2.64	0.45
1:D:629:ARG:HG3	1:D:629:ARG:HH11	1.81	0.45
1:D:768:MET:CE	1:D:768:MET:CA	2.68	0.45
1:A:261:LEU:HD22	1:A:311:THR:HG21	1.98	0.45
1:A:759:LEU:HD23	1:A:759:LEU:C	2.37	0.45
1:A:1790:HIS:HE1	1:A:1794:LYS:HE2	1.82	0.45
1:B:62:MET:CE	1:B:161:TRP:CH2	2.97	0.45
1:B:733:LEU:HD12	1:B:780:LEU:HD22	1.98	0.45
1:B:987:ILE:HD11	1:B:1091:THR:HB	1.99	0.45
1:B:1063:THR:HG21	1:B:1643:PHE:HE1	1.81	0.45
1:B:1349:MET:HE2	1:B:1404:ASP:O	2.14	0.45
1:B:1612:ALA:O	1:B:1616:VAL:HG23	2.17	0.45
1:C:2215:ILE:O	1:C:2219:ILE:HG13	2.17	0.45
1:D:982:ARG:HD3	1:D:986:ARG:CD	2.44	0.45
1:A:71:TYR:OH	1:A:75:LYS:NZ	2.50	0.45
1:B:291:ASP:HB3	1:B:294:ARG:HB2	1.99	0.45
1:B:990:LEU:CD2	1:B:1035:MET:SD	3.03	0.45
1:B:1059:LEU:HD12	1:B:1074:ALA:O	2.17	0.45
1:B:2133:MET:HG2	1:B:2606:ARG:HH21	1.81	0.45
1:C:95:HIS:O	1:C:99:MET:HG2	2.17	0.45
1:C:308:HIS:O	1:C:312:GLY:N	2.48	0.45
1:C:2184:TRP:HA	1:C:2184:TRP:HE3	1.82	0.45
1:D:519:PHE:HE1	1:D:560:LEU:HD11	1.81	0.45
1:D:878:PHE:O	1:D:882:LEU:HD12	2.17	0.45
1:D:1950:GLY:N	1:D:1951:PRO:HA	2.32	0.45
1:A:1502:LEU:HD13	1:A:1529:LEU:HB3	2.00	0.44
1:A:1882:GLU:HG2	1:A:1946:GLU:OE1	2.17	0.44
1:B:878:PHE:O	1:B:882:LEU:HD12	2.17	0.44
1:B:1960:VAL:HG22	1:B:1967:ILE:HD12	2.00	0.44
1:B:2580:LYS:HA	1:B:2583:TYR:CD2	2.52	0.44
1:C:140:PRO:HG3	1:D:1292:THR:HA	1.99	0.44
1:C:773:LEU:HD11	1:C:777:PHE:HE1	1.81	0.44
1:C:2402:LEU:C	1:C:2402:LEU:HD12	2.37	0.44
1:D:1684:ASN:CB	1:D:1688:LYS:NZ	2.78	0.44
1:D:1685:GLN:HA	1:D:1688:LYS:CD	2.48	0.44
1:B:5:SER:HB3	1:C:374:LEU:HD21	1.99	0.44
1:B:1411:MET:SD	1:B:1411:MET:C	2.96	0.44
1:B:2050:GLY:HA2	1:B:2053:ILE:HG22	2.00	0.44

Continued on next page...

Continued from previous page...

Atom-1	Atom-2	Interatomic distance (Å)	Clash overlap (Å)
1:C:1950:GLY:N	1:C:1951:PRO:HA	2.32	0.44
1:D:35:ARG:HH11	1:D:35:ARG:HG3	1.81	0.44
1:D:105:ASP:C	1:D:105:ASP:OD1	2.56	0.44
1:D:1197:LEU:HD13	1:D:1231:PHE:HZ	1.82	0.44
1:D:1612:ALA:O	1:D:1616:VAL:HG23	2.17	0.44
1:C:574:ILE:CG2	1:C:581:MET:CE	2.95	0.44
1:C:878:PHE:O	1:C:882:LEU:HD12	2.17	0.44
1:C:1502:LEU:HD13	1:C:1529:LEU:HB3	2.00	0.44
1:C:1804:VAL:HG13	1:C:1928:TYR:CE1	2.53	0.44
1:C:2327:ILE:CG1	1:C:2328:LEU:N	2.80	0.44
1:C:2479:ILE:HD12	1:C:2480:LEU:CA	2.48	0.44
1:D:495:ASP:OD1	1:D:495:ASP:O	2.36	0.44
1:D:1663:ILE:HD13	1:D:1748:LYS:HG2	1.99	0.44
1:D:1890:ASN:OD1	1:D:1893:ARG:NH1	2.49	0.44
1:A:95:HIS:O	1:A:99:MET:HG2	2.17	0.44
1:B:2288:LEU:HA	1:B:2288:LEU:HD23	1.78	0.44
1:C:29:LEU:CD2	1:C:204:ASN:OD1	2.66	0.44
1:C:265:LEU:HD21	1:C:417:LEU:CD1	2.38	0.44
1:C:802:LEU:HD21	1:C:804:THR:HG22	1.98	0.44
1:C:1041:THR:O	1:C:1044:MET:HE1	2.17	0.44
1:C:1960:VAL:HG22	1:C:1967:ILE:HD12	2.00	0.44
1:C:2513:PHE:HE2	1:D:2513:PHE:HE2	1.64	0.44
1:D:990:LEU:HD23	1:D:990:LEU:HA	1.86	0.44
1:D:1182:MET:N	1:D:1182:MET:SD	2.91	0.44
1:D:1448:MET:HE3	1:D:1472:VAL:HG11	1.99	0.44
1:D:1902:ASN:OD1	1:D:1902:ASN:C	2.54	0.44
1:D:2219:ILE:HD12	1:D:2338:GLU:O	2.18	0.44
1:D:2280:PRO:CA	1:D:2283:ASN:OD1	2.64	0.44
1:A:405:ILE:O	1:A:405:ILE:HG22	2.18	0.44
1:A:1960:VAL:HG22	1:A:1967:ILE:HD12	2.00	0.44
1:B:72:TRP:O	1:B:76:GLN:HG2	2.17	0.44
1:B:1182:MET:N	1:B:1182:MET:SD	2.91	0.44
1:B:1684:ASN:O	1:B:1688:LYS:HG2	2.17	0.44
1:C:105:ASP:OD1	1:C:105:ASP:C	2.56	0.44
1:C:405:ILE:HG22	1:C:405:ILE:O	2.18	0.44
1:C:2184:TRP:CZ3	1:C:2187:LYS:HG3	2.44	0.44
1:D:460:ASN:OD1	1:D:460:ASN:C	2.55	0.44
1:D:600:HIS:CE1	1:D:601:ASN:HB2	2.52	0.44
1:D:2153:HIS:O	1:D:2157:THR:OG1	2.35	0.44
1:B:1218:ASP:O	1:B:1219:ALA:HB3	2.18	0.44
1:B:2219:ILE:HD12	1:B:2219:ILE:H	1.83	0.44

Continued on next page...

Continued from previous page...

Atom-1	Atom-2	Interatomic distance (Å)	Clash overlap (Å)
1:C:1895:GLN:OE1	1:C:1895:GLN:N	2.51	0.44
1:D:1910:PHE:CE2	1:D:1914:MET:CE	3.00	0.44
1:B:1502:LEU:HD13	1:B:1529:LEU:HB3	2.00	0.44
1:B:1950:GLY:N	1:B:1951:PRO:HA	2.32	0.44
1:C:537:ARG:HD3	1:C:540:GLU:CD	2.38	0.44
1:D:1097:LEU:HD12	1:D:1595:LEU:HD22	2.00	0.44
1:D:1902:ASN:ND2	1:D:1905:CYS:CB	2.58	0.44
1:B:1290:LEU:HD23	1:B:1290:LEU:HA	1.85	0.44
1:C:92:LYS:HB3	1:D:1924:LEU:HD21	1.98	0.44
1:C:250:LYS:CE	1:C:415:LEU:HD12	2.48	0.44
1:C:639:VAL:HG21	1:C:738:ARG:HD3	2.00	0.44
1:D:773:LEU:HD11	1:D:777:PHE:HE1	1.81	0.44
1:D:1400:VAL:HG11	1:D:1440:LEU:CD2	2.48	0.44
1:D:1684:ASN:C	1:D:1688:LYS:HZ3	2.19	0.44
1:D:1685:GLN:HA	1:D:1688:LYS:CG	2.48	0.44
1:A:666:ILE:H	1:A:732:GLN:HE22	1.65	0.44
1:A:987:ILE:HD11	1:A:1091:THR:HB	1.99	0.44
1:B:1229:HIS:ND1	1:B:1263:THR:HG21	2.33	0.44
1:B:2513:PHE:CZ	1:B:2517:ILE:HD11	2.53	0.44
1:C:740:CYS:SG	1:C:751:ILE:HD13	2.58	0.44
1:C:1338:ASP:OD1	1:C:1339:LYS:N	2.47	0.44
1:C:2513:PHE:CZ	1:C:2517:ILE:HD11	2.53	0.44
1:D:405:ILE:O	1:D:405:ILE:HG22	2.18	0.44
1:D:629:ARG:O	1:D:633:TYR:CD1	2.70	0.44
1:D:759:LEU:HD23	1:D:759:LEU:C	2.37	0.44
1:A:1218:ASP:O	1:A:1219:ALA:HB3	2.18	0.43
1:B:713:GLN:OE1	1:B:713:GLN:HA	2.18	0.43
1:B:1542:MET:C	1:B:1542:MET:SD	2.96	0.43
1:C:98:GLN:O	1:C:102:LYS:HG3	2.17	0.43
1:C:396:THR:OG1	1:C:419:THR:HB	2.18	0.43
1:D:987:ILE:HD11	1:D:1091:THR:HB	1.99	0.43
1:D:1502:LEU:HD13	1:D:1529:LEU:HB3	2.00	0.43
1:A:2513:PHE:CZ	1:A:2517:ILE:HD11	2.53	0.43
1:B:105:ASP:C	1:B:105:ASP:OD1	2.56	0.43
1:B:1116:ARG:C	1:B:1120:MET:HE2	2.39	0.43
1:C:869:ASN:O	1:C:873:PHE:CD2	2.71	0.43
1:C:1229:HIS:ND1	1:C:1263:THR:HG21	2.33	0.43
1:C:1400:VAL:HG11	1:C:1440:LEU:CD2	2.48	0.43
1:D:854:GLU:O	1:D:858:LYS:HG3	2.17	0.43
1:A:1960:VAL:HG22	1:A:1967:ILE:CD1	2.49	0.43
1:B:1063:THR:O	1:B:1071:VAL:CG2	2.57	0.43

Continued on next page...

Continued from previous page...

Atom-1	Atom-2	Interatomic distance (Å)	Clash overlap (Å)
1:C:376:LYS:N	1:C:376:LYS:CD	2.68	0.43
1:C:564:GLN:C	1:C:564:GLN:OE1	2.57	0.43
1:C:1214:TYR:HB2	1:C:1221:MET:CE	2.48	0.43
1:C:1218:ASP:O	1:C:1219:ALA:HB3	2.18	0.43
1:C:1612:ALA:O	1:C:1616:VAL:HG23	2.17	0.43
1:C:1960:VAL:HG22	1:C:1967:ILE:CD1	2.49	0.43
1:C:2281:THR:CA	1:C:2284:ILE:HG22	2.48	0.43
1:D:241:VAL:HG12	1:D:433:SER:HA	2.00	0.43
1:D:761:PHE:CD1	1:D:764:MET:HE1	2.50	0.43
1:D:1218:ASP:O	1:D:1219:ALA:HB3	2.18	0.43
1:D:2396:ILE:C	1:D:2397:LEU:HD12	2.39	0.43
1:B:648:THR:HA	1:B:651:LEU:HD12	1.99	0.43
1:B:2201:MET:CG	1:B:2299:SER:HB2	2.48	0.43
1:C:987:ILE:HD11	1:C:1091:THR:HB	1.99	0.43
1:C:1610:VAL:O	1:C:1614:LEU:HD23	2.19	0.43
1:D:370:ASP:C	1:D:370:ASP:OD1	2.57	0.43
1:D:743:ARG:NH1	1:D:788:ARG:O	2.51	0.43
1:D:1542:MET:CG	1:D:1543:ASP:N	2.80	0.43
1:D:1971:THR:CG2	1:D:2020:LEU:HD13	2.48	0.43
1:A:1400:VAL:HG11	1:A:1440:LEU:CD2	2.48	0.43
1:A:1950:GLY:N	1:A:1951:PRO:HA	2.32	0.43
1:A:2375:LEU:HD21	1:B:2359:ILE:HD11	2.00	0.43
1:B:405:ILE:O	1:B:405:ILE:HG22	2.18	0.43
1:B:1400:VAL:HG11	1:B:1440:LEU:CD2	2.48	0.43
1:B:1875:ARG:CZ	1:B:1879:LEU:HD11	2.49	0.43
1:B:1881:CYS:SG	1:B:1892:LEU:HD12	2.58	0.43
1:B:2057:ALA:O	1:B:2061:SER:OG	2.27	0.43
1:B:2215:ILE:HG23	1:B:2219:ILE:HD11	2.00	0.43
1:C:375:GLN:C	1:C:376:LYS:HD3	2.37	0.43
1:D:743:ARG:HH11	1:D:788:ARG:N	2.16	0.43
1:D:2513:PHE:CZ	1:D:2517:ILE:HD11	2.53	0.43
1:A:146:ASN:N	1:A:146:ASN:OD1	2.50	0.43
1:A:1229:HIS:ND1	1:A:1263:THR:HG21	2.33	0.43
1:B:71:TYR:CD2	1:B:93:LEU:HB3	2.54	0.43
1:C:2479:ILE:CD1	1:C:2479:ILE:C	2.82	0.43
1:D:9:HIS:HB2	1:D:12:ASP:OD2	2.18	0.43
1:D:311:THR:HG22	1:D:313:ASN:OD1	2.18	0.43
1:D:458:LYS:HB2	1:D:464:ILE:CD1	2.44	0.43
1:D:481:PHE:CE1	1:D:488:ASN:CA	2.96	0.43
1:D:664:ILE:HG13	1:D:665:LEU:HD12	2.00	0.43
1:D:1531:MET:O	1:D:1531:MET:SD	2.76	0.43

Continued on next page...

Continued from previous page...

Atom-1	Atom-2	Interatomic distance (Å)	Clash overlap (Å)
1:D:1623:TRP:HB3	1:D:1626:LEU:CG	2.48	0.43
1:A:1188:GLN:HB2	1:A:1189:MET:CE	2.48	0.43
1:B:241:VAL:HG12	1:B:433:SER:HA	1.99	0.43
1:B:982:ARG:HD3	1:B:986:ARG:NH1	2.33	0.43
1:B:2397:LEU:HD21	1:B:2464:THR:HG23	1.99	0.43
1:C:29:LEU:CD1	1:C:204:ASN:OD1	2.66	0.43
1:D:1236:CYS:SG	1:D:1246:LEU:HD12	2.59	0.43
1:D:1626:LEU:HD12	1:D:1695:LEU:HD22	2.00	0.43
1:A:231:LEU:HD23	1:A:231:LEU:H	1.84	0.43
1:A:2208:SER:N	1:A:2292:ASN:OD1	2.52	0.43
1:B:29:LEU:CD2	1:B:37:VAL:HG11	2.48	0.43
1:B:288:VAL:HG23	1:B:303:LEU:C	2.39	0.43
1:B:773:LEU:O	1:B:777:PHE:HD1	2.02	0.43
1:B:1206:MET:HA	1:B:1206:MET:CE	2.49	0.43
1:C:64:ARG:HG3	1:C:104:ASN:OD1	2.18	0.43
1:C:146:ASN:OD1	1:C:146:ASN:N	2.50	0.43
1:C:871:ILE:HG12	1:C:876:TYR:CD1	2.54	0.43
1:C:1320:MET:CE	1:C:1320:MET:CA	2.97	0.43
1:A:773:LEU:CG	1:A:777:PHE:HE1	2.30	0.43
1:A:2314:MET:HE1	1:A:2315:VAL:HG23	2.01	0.43
1:B:311:THR:HG22	1:B:313:ASN:OD1	2.19	0.43
1:B:564:GLN:OE1	1:B:565:GLU:N	2.52	0.43
1:B:1616:VAL:HG11	1:B:1690:LEU:HB3	2.01	0.43
1:B:1660:LYS:N	1:B:1660:LYS:HD2	2.33	0.43
1:C:231:LEU:HG	1:C:234:VAL:HG23	2.01	0.43
1:C:2348:LEU:HD23	1:C:2348:LEU:C	2.40	0.43
1:D:241:VAL:CG2	1:D:285:VAL:CG2	2.97	0.43
1:D:493:VAL:HG11	1:D:555:LEU:HD21	2.01	0.43
1:D:498:VAL:CG2	1:D:565:GLU:OE1	2.67	0.43
1:A:664:ILE:HG13	1:A:665:LEU:HD12	2.01	0.43
1:B:370:ASP:C	1:B:370:ASP:OD1	2.57	0.43
1:B:2511:LEU:HD21	1:C:2362:VAL:HG23	2.01	0.43
1:C:941:LEU:HD13	1:C:1096:GLN:OE1	2.18	0.43
1:C:1214:TYR:CB	1:C:1221:MET:HE1	2.48	0.43
1:C:1236:CYS:SG	1:C:1246:LEU:HD12	2.59	0.43
1:C:1910:PHE:CE1	1:C:1914:MET:HE2	2.54	0.43
1:D:773:LEU:O	1:D:777:PHE:HD1	2.02	0.43
1:D:1229:HIS:ND1	1:D:1263:THR:HG21	2.33	0.43
1:D:1448:MET:CE	1:D:1468:VAL:HG23	2.49	0.43
1:D:2604:ARG:HG2	1:D:2604:ARG:HH11	1.83	0.43
1:B:1890:ASN:OD1	1:B:1893:ARG:NH1	2.49	0.42

Continued on next page...

Continued from previous page...

Atom-1	Atom-2	Interatomic distance (Å)	Clash overlap (Å)
1:C:651:LEU:HD23	1:C:651:LEU:N	2.34	0.42
1:C:1793:MET:HG2	1:C:1870:MET:SD	2.59	0.42
1:D:2392:LYS:HE2	1:D:2456:ASP:CA	2.46	0.42
1:A:869:ASN:O	1:A:873:PHE:CD2	2.71	0.42
1:A:1061:HIS:CE1	1:A:1065:HIS:NE2	2.87	0.42
1:A:1338:ASP:OD1	1:A:1339:LYS:N	2.47	0.42
1:B:1077:LEU:HA	1:B:1077:LEU:HD23	1.80	0.42
1:B:1685:GLN:O	1:B:1688:LYS:CG	2.67	0.42
1:B:2213:VAL:HG12	1:B:2217:ILE:HD11	2.02	0.42
1:C:2154:ARG:HH11	1:C:2154:ARG:CG	2.31	0.42
1:C:2375:LEU:HD21	1:D:2359:ILE:HD11	2.01	0.42
1:D:31:LEU:N	1:D:447:ASP:OD2	2.43	0.42
1:A:493:VAL:HG11	1:A:555:LEU:HD21	2.01	0.42
1:B:1787:LYS:HG3	1:B:1901:TYR:OH	2.18	0.42
1:D:729:TYR:CZ	1:D:733:LEU:HD21	2.54	0.42
1:A:5:SER:HB2	1:B:374:LEU:CD2	2.49	0.42
1:A:656:VAL:CG2	1:A:739:MET:CE	2.97	0.42
1:A:812:ILE:HD11	1:A:813:LYS:HE3	2.01	0.42
1:B:1427:GLU:O	1:B:1428:MET:CE	2.66	0.42
1:B:2479:ILE:HG13	1:B:2480:LEU:HD23	2.02	0.42
1:B:2580:LYS:HA	1:B:2583:TYR:CE2	2.54	0.42
1:C:1094:GLN:O	1:C:1096:GLN:OE1	2.37	0.42
1:D:1875:ARG:CZ	1:D:1879:LEU:HD11	2.49	0.42
1:A:1616:VAL:HG11	1:A:1690:LEU:HB3	2.01	0.42
1:A:2355:LEU:HD11	1:D:2375:LEU:HD22	2.02	0.42
1:B:802:LEU:HD23	1:B:803:TRP:N	2.34	0.42
1:B:1960:VAL:HG22	1:B:1967:ILE:CD1	2.48	0.42
1:B:2279:GLY:O	1:B:2283:ASN:CG	2.54	0.42
1:C:294:ARG:HG3	1:C:294:ARG:NH1	2.35	0.42
1:C:493:VAL:HG11	1:C:555:LEU:HD21	2.01	0.42
1:C:773:LEU:O	1:C:777:PHE:HD1	2.02	0.42
1:C:1366:ILE:O	1:C:1370:ASP:CG	2.58	0.42
1:C:2208:SER:N	1:C:2292:ASN:OD1	2.52	0.42
1:D:9:HIS:O	1:D:12:ASP:OD2	2.37	0.42
1:D:231:LEU:H	1:D:231:LEU:HD23	1.84	0.42
1:D:354:LEU:HD12	1:D:417:LEU:HB2	2.01	0.42
1:D:538:LEU:HD23	1:D:541:LEU:HD12	2.01	0.42
1:B:96:ALA:HA	1:B:99:MET:HE2	2.00	0.42
1:B:110:LYS:HD3	1:B:110:LYS:C	2.40	0.42
1:B:155:THR:HG23	1:B:156:GLY:N	2.35	0.42
1:B:263:VAL:HG12	1:B:355:VAL:HA	2.02	0.42

Continued on next page...

Continued from previous page...

Atom-1	Atom-2	Interatomic distance (Å)	Clash overlap (Å)
1:B:288:VAL:HG23	1:B:303:LEU:O	2.20	0.42
1:B:861:PHE:O	1:B:861:PHE:HD2	2.03	0.42
1:B:1790:HIS:ND1	1:B:1901:TYR:HD2	2.17	0.42
1:B:1863:MET:CE	1:B:1867:VAL:HB	2.50	0.42
1:C:233:GLU:OE1	1:C:233:GLU:CA	2.67	0.42
1:C:294:ARG:HG3	1:C:294:ARG:HH11	1.84	0.42
1:C:812:ILE:HG12	1:C:813:LYS:NZ	2.35	0.42
1:D:155:THR:HG23	1:D:156:GLY:N	2.35	0.42
1:D:2381:TYR:CZ	1:D:2385:ILE:HD11	2.54	0.42
1:B:95:HIS:NE2	1:B:99:MET:SD	2.93	0.42
1:B:729:TYR:CZ	1:B:733:LEU:HD21	2.54	0.42
1:B:2117:TYR:O	1:B:2121:THR:CG2	2.60	0.42
1:C:738:ARG:HH21	1:C:926:THR:CG2	2.21	0.42
1:C:1428:MET:HB2	1:C:1431:ILE:HD12	2.01	0.42
1:C:1742:THR:HG21	1:C:1781:LYS:CE	2.48	0.42
1:D:263:VAL:HG12	1:D:355:VAL:HA	2.02	0.42
1:D:1077:LEU:HD23	1:D:1077:LEU:HA	1.82	0.42
1:D:1777:MET:HG2	1:D:1891:PHE:CZ	2.54	0.42
1:D:1788:VAL:CG2	1:D:1789:LEU:N	2.82	0.42
1:A:1059:LEU:HD21	1:A:1077:LEU:CB	2.50	0.42
1:B:1035:MET:H	1:B:1035:MET:HG2	1.68	0.42
1:B:2280:PRO:CA	1:B:2283:ASN:OD1	2.68	0.42
1:C:893:ASP:OD2	1:C:1054:MET:HE1	2.19	0.42
1:C:1718:TRP:HZ3	1:C:1762:ASP:OD2	2.03	0.42
1:C:1863:MET:HE2	1:C:1867:VAL:HG21	2.01	0.42
1:C:1974:ILE:HD11	1:C:2000:LEU:HD12	1.89	0.42
1:C:2381:TYR:CE2	1:D:2342:SER:HB2	2.54	0.42
1:D:500:LYS:O	1:D:500:LYS:CG	2.68	0.42
1:D:2571:PHE:CE1	1:D:2590:VAL:HG21	2.53	0.42
1:A:2214:PHE:CD1	1:A:2269:ILE:CD1	3.03	0.42
1:C:2518:ASP:OD1	1:D:2524:ARG:NE	2.53	0.42
1:D:272:SER:HB2	1:D:275:SER:OG	2.19	0.42
1:D:2563:HIS:O	4:D:3003:ATP:N6	2.53	0.42
1:A:2518:ASP:OD1	1:B:2524:ARG:NE	2.53	0.42
1:B:860:THR:O	1:B:864:VAL:HG23	2.20	0.42
1:B:2261:ILE:O	1:B:2261:ILE:HG22	2.20	0.42
1:C:155:THR:HG23	1:C:156:GLY:N	2.35	0.42
1:C:231:LEU:HD23	1:C:231:LEU:H	1.84	0.42
1:C:311:THR:HG22	1:C:313:ASN:OD1	2.19	0.42
1:C:1411:MET:C	1:C:1411:MET:SD	2.98	0.42
1:C:2349:ILE:HG12	1:C:2359:ILE:HD11	2.01	0.42

Continued on next page...

Continued from previous page...

Atom-1	Atom-2	Interatomic distance (Å)	Clash overlap (Å)
1:D:137:LYS:HG3	1:D:138:ARG:HD2	2.01	0.42
1:D:354:LEU:HD12	1:D:417:LEU:CB	2.49	0.42
1:D:1089:MET:CE	1:D:1603:GLU:HA	2.50	0.42
1:D:1206:MET:HA	1:D:1206:MET:CE	2.49	0.42
1:D:1616:VAL:HG11	1:D:1690:LEU:HB3	2.01	0.42
1:D:1790:HIS:C	1:D:1790:HIS:ND1	2.74	0.42
1:D:2020:LEU:HD12	1:D:2020:LEU:HA	1.85	0.42
1:A:203:ASP:OD1	1:A:204:ASN:N	2.53	0.41
1:A:645:ILE:HB	1:A:648:THR:HG22	2.02	0.41
1:A:719:ASN:OD1	1:A:721:HIS:N	2.53	0.41
1:A:1033:GLU:OE2	1:A:1682:ARG:NH2	2.52	0.41
1:A:1236:CYS:SG	1:A:1246:LEU:HD12	2.60	0.41
1:B:2375:LEU:HD22	1:C:2355:LEU:HD11	2.01	0.41
1:B:2563:HIS:O	4:B:3003:ATP:N6	2.53	0.41
1:C:5:SER:HB2	1:D:374:LEU:CD2	2.50	0.41
1:C:109:LYS:NZ	1:C:109:LYS:HB2	2.35	0.41
1:C:234:VAL:CG1	1:C:380:PHE:HB3	2.50	0.41
1:C:554:ARG:HD3	1:C:590:LEU:HD11	2.02	0.41
1:C:664:ILE:HG13	1:C:665:LEU:HD12	2.01	0.41
1:C:2388:PHE:CE2	1:D:2223:TYR:CE1	2.88	0.41
1:D:860:THR:O	1:D:864:VAL:HG23	2.20	0.41
1:A:140:PRO:CD	1:B:1292:THR:HG22	2.41	0.41
1:A:719:ASN:OD1	1:A:720:ALA:N	2.53	0.41
1:A:2389:LEU:HD21	1:B:2339:LEU:HD13	2.00	0.41
1:B:99:MET:CE	1:C:1922:LEU:HD12	0.94	0.41
1:B:364:ALA:O	1:B:391:HIS:NE2	2.54	0.41
1:B:1250:LEU:HD21	1:B:1264:MET:HE1	2.01	0.41
1:B:1793:MET:HG2	1:B:1870:MET:SD	2.60	0.41
1:C:173:ASN:OD1	1:C:174:GLY:N	2.54	0.41
1:D:788:ARG:NH1	1:D:790:PRO:CD	2.83	0.41
1:D:802:LEU:HD13	1:D:805:GLU:HG2	2.01	0.41
1:D:2347:ASP:O	1:D:2347:ASP:OD1	2.38	0.41
1:A:2563:HIS:O	4:A:3003:ATP:N6	2.53	0.41
1:B:493:VAL:HG11	1:B:555:LEU:HD21	2.01	0.41
1:C:203:ASP:OD1	1:C:204:ASN:N	2.53	0.41
1:C:364:ALA:O	1:C:391:HIS:NE2	2.54	0.41
1:D:749:ASP:O	1:D:753:GLN:HG3	2.21	0.41
1:D:773:LEU:CD1	1:D:777:PHE:HE1	2.33	0.41
1:D:1290:LEU:HD23	1:D:1290:LEU:HA	1.85	0.41
1:D:1349:MET:SD	1:D:1406:ILE:HG23	2.60	0.41
1:A:1349:MET:SD	1:A:1406:ILE:HG23	2.60	0.41

Continued on next page...

Continued from previous page...

Atom-1	Atom-2	Interatomic distance (Å)	Clash overlap (Å)
1:B:231:LEU:HD23	1:B:231:LEU:H	1.84	0.41
1:B:538:LEU:HB3	1:B:587:TYR:CZ	2.56	0.41
1:B:664:ILE:HG13	1:B:665:LEU:HD12	2.01	0.41
1:B:1080:LYS:HZ3	1:B:1087:GLU:CD	2.24	0.41
1:B:1250:LEU:CD2	1:B:1264:MET:HE1	2.50	0.41
1:B:1734:THR:HG23	1:B:1772:PHE:CD1	2.55	0.41
1:C:773:LEU:CD1	1:C:777:PHE:HE1	2.33	0.41
1:C:1099:ILE:HG22	1:C:1099:ILE:O	2.21	0.41
1:D:2261:ILE:O	1:D:2261:ILE:HG22	2.20	0.41
1:A:1099:ILE:HG22	1:A:1099:ILE:O	2.21	0.41
1:A:2261:ILE:O	1:A:2261:ILE:HG22	2.20	0.41
1:B:203:ASP:OD1	1:B:204:ASN:N	2.53	0.41
1:B:1321:ILE:O	1:B:1325:LEU:HB2	2.20	0.41
1:B:1621:LEU:HD12	1:B:1643:PHE:HE2	1.85	0.41
1:B:1761:LEU:HD23	1:B:1768:ILE:CG2	2.50	0.41
1:B:1974:ILE:HD11	1:B:1997:SER:HA	2.01	0.41
1:B:2347:ASP:O	1:B:2347:ASP:OD1	2.38	0.41
1:C:747:ALA:O	1:C:751:ILE:HG13	2.20	0.41
1:C:1366:ILE:HG13	1:C:1366:ILE:H	1.64	0.41
1:C:1616:VAL:HG11	1:C:1690:LEU:HB3	2.01	0.41
1:D:1080:LYS:HZ3	1:D:1087:GLU:CD	2.23	0.41
1:D:2189:ARG:HG2	1:D:2189:ARG:NH1	2.35	0.41
1:A:92:LYS:CB	1:B:1924:LEU:HD21	2.50	0.41
1:A:1527:ARG:O	1:A:1531:MET:HG2	2.20	0.41
1:A:1650:HIS:CD2	1:A:1654:LEU:HD23	2.56	0.41
1:C:368:GLU:CD	1:C:369:LEU:H	2.23	0.41
1:C:813:LYS:HA	1:C:813:LYS:HD3	1.95	0.41
1:D:1349:MET:SD	1:D:1349:MET:C	2.99	0.41
1:D:1650:HIS:CD2	1:D:1654:LEU:HD23	2.56	0.41
1:A:719:ASN:OD1	1:A:719:ASN:C	2.59	0.41
1:A:2007:ARG:NH1	1:A:2012:ASN:OD1	2.54	0.41
1:A:2311:TYR:O	1:A:2314:MET:HE3	2.21	0.41
1:A:2362:VAL:HG23	1:D:2511:LEU:HD21	2.01	0.41
1:B:557:TYR:CD2	1:B:589:ILE:HG22	2.56	0.41
1:C:1762:ASP:OD2	1:C:1763:GLY:N	2.53	0.41
1:D:982:ARG:C	1:D:982:ARG:HD2	2.41	0.41
1:D:1059:LEU:HD21	1:D:1077:LEU:CB	2.51	0.41
1:D:1623:TRP:HB3	1:D:1626:LEU:HD11	2.00	0.41
1:D:1773:HIS:CE1	1:D:1777:MET:SD	3.13	0.41
1:D:1792:ARG:HE	1:D:1792:ARG:HB2	1.70	0.41
1:D:2550:ASN:OD1	1:D:2550:ASN:C	2.59	0.41

Continued on next page...

Continued from previous page...

Atom-1	Atom-2	Interatomic distance (Å)	Clash overlap (Å)
1:A:884:LEU:HD12	1:A:888:LEU:HG	2.02	0.41
1:A:1915:CYS:HB3	1:A:1925:LEU:HD13	2.02	0.41
1:B:557:TYR:HD2	1:B:589:ILE:HG22	1.85	0.41
1:B:727:SER:HA	1:B:730:ARG:NH2	2.36	0.41
1:B:1099:ILE:O	1:B:1099:ILE:HG22	2.21	0.41
1:C:95:HIS:HD2	1:D:1922:LEU:HD21	1.73	0.41
1:D:71:TYR:OH	1:D:75:LYS:NZ	2.50	0.41
1:D:203:ASP:OD1	1:D:204:ASN:N	2.53	0.41
1:D:645:ILE:HB	1:D:648:THR:HG22	2.02	0.41
1:D:757:VAL:HG12	1:D:785:HIS:CD2	2.56	0.41
1:A:173:ASN:OD1	1:A:174:GLY:N	2.54	0.41
1:A:1790:HIS:NE2	1:A:1906:GLU:OE2	2.53	0.41
1:A:1797:GLN:NE2	1:A:1906:GLU:OE1	2.54	0.41
1:A:2214:PHE:HD1	1:A:2269:ILE:CD1	2.34	0.41
1:B:261:LEU:HD23	1:B:261:LEU:HA	1.84	0.41
1:B:1032:ALA:O	1:B:1035:MET:HG2	2.20	0.41
1:B:1097:LEU:HD12	1:B:1595:LEU:HD22	1.99	0.41
1:B:1650:HIS:CD2	1:B:1654:LEU:HD23	2.56	0.41
1:B:1684:ASN:O	1:B:1688:LYS:HE3	2.20	0.41
1:B:1902:ASN:ND2	1:B:1905:CYS:HG	2.08	0.41
1:B:1915:CYS:HB3	1:B:1925:LEU:HD13	2.02	0.41
1:B:2025:LEU:CD1	1:B:2053:ILE:CD1	2.51	0.41
1:C:1056:LEU:HD11	1:C:1082:PHE:CZ	2.55	0.41
1:C:1863:MET:HE3	1:C:1863:MET:CA	2.39	0.41
1:C:1937:VAL:HG13	1:C:1938:ILE:N	2.36	0.41
1:C:2563:HIS:O	4:C:3003:ATP:N6	2.53	0.41
1:D:28:THR:CG2	1:D:152:LEU:CD1	2.87	0.41
1:D:1321:ILE:HG22	1:D:1325:LEU:HD12	2.03	0.41
1:D:1761:LEU:HD23	1:D:1761:LEU:HA	1.97	0.41
1:D:1915:CYS:HB3	1:D:1925:LEU:HD13	2.02	0.41
1:A:364:ALA:O	1:A:391:HIS:NE2	2.54	0.41
1:A:1349:MET:SD	1:A:1349:MET:C	2.99	0.41
1:B:19:GLU:OE1	1:B:19:GLU:HA	2.21	0.41
1:B:645:ILE:HB	1:B:648:THR:CG2	2.51	0.41
1:B:1349:MET:HE1	1:B:1404:ASP:C	2.41	0.41
1:B:2522:ASP:OD1	1:B:2522:ASP:O	2.39	0.41
1:C:261:LEU:HD22	1:C:311:THR:HG21	2.03	0.41
1:C:537:ARG:HH11	1:C:537:ARG:HG2	1.85	0.41
1:C:1059:LEU:HD21	1:C:1077:LEU:HB3	2.02	0.41
1:C:2184:TRP:NE1	1:C:2307:PHE:CE1	2.89	0.41
1:D:265:LEU:CD1	1:D:417:LEU:HD11	2.51	0.41

Continued on next page...

Continued from previous page...

Atom-1	Atom-2	Interatomic distance (Å)	Clash overlap (Å)
1:D:354:LEU:HD11	1:D:398:ILE:HD12	2.03	0.41
1:D:2483:PRO:HG3	1:D:2493:ARG:NH1	2.36	0.41
1:A:2533:ILE:O	1:A:2537:THR:OG1	2.35	0.40
1:B:1185:VAL:O	1:B:1189:MET:HB2	2.21	0.40
1:B:2485:LYS:HG2	1:C:2452:GLU:CD	2.41	0.40
1:C:1596:GLN:NE2	1:C:1600:THR:OG1	2.54	0.40
1:C:1790:HIS:NE2	1:C:1906:GLU:OE2	2.53	0.40
1:C:2261:ILE:O	1:C:2261:ILE:HG22	2.20	0.40
1:D:35:ARG:HG3	1:D:35:ARG:NH1	2.36	0.40
1:D:63:ASN:O	1:D:161:TRP:HZ2	2.04	0.40
1:D:308:HIS:O	1:D:312:GLY:N	2.48	0.40
1:D:785:HIS:O	1:D:788:ARG:HG3	2.20	0.40
1:D:990:LEU:HD21	1:D:1032:ALA:CB	2.50	0.40
1:D:1772:PHE:CD1	1:D:1776:MET:CE	2.87	0.40
1:D:1785:PHE:CE1	1:D:1789:LEU:HD11	2.56	0.40
1:D:1788:VAL:HG23	1:D:1789:LEU:N	2.36	0.40
1:D:1797:GLN:NE2	1:D:1906:GLU:OE1	2.54	0.40
1:D:1882:GLU:HA	1:D:1946:GLU:OE2	2.22	0.40
1:B:1093:LYS:HD3	1:B:1093:LYS:C	2.37	0.40
1:B:1116:ARG:HB3	1:B:1120:MET:HE1	2.01	0.40
1:B:2054:TYR:HE2	1:B:2121:THR:HG21	1.87	0.40
1:B:2189:ARG:CD	1:B:2195:TYR:CZ	3.03	0.40
1:D:1652:LYS:NZ	1:D:1739:ASP:HB3	2.35	0.40
1:D:2522:ASP:OD1	1:D:2522:ASP:O	2.39	0.40
1:A:1065:HIS:HD1	1:A:1070:LEU:HD23	1.86	0.40
1:B:383:ARG:NH1	1:B:384:ASN:OD1	2.55	0.40
1:B:1892:LEU:HD23	1:B:1892:LEU:HA	1.84	0.40
1:D:366:LEU:HD13	1:D:392:LEU:HD23	2.04	0.40
1:D:648:THR:HA	1:D:651:LEU:HD12	2.03	0.40
1:D:1319:ASP:HB2	1:D:1320:MET:CE	2.51	0.40
1:D:1924:LEU:HB3	1:D:1927:LEU:HD13	2.03	0.40
1:A:366:LEU:HD13	1:A:392:LEU:HD23	2.04	0.40
1:A:802:LEU:HD22	1:A:805:GLU:HG2	2.04	0.40
1:B:749:ASP:O	1:B:753:GLN:HG3	2.20	0.40
1:B:1792:ARG:HD2	1:B:1869:ILE:HG21	2.03	0.40
1:B:2029:ILE:HG12	1:B:2053:ILE:HG23	2.02	0.40
1:C:366:LEU:HD13	1:C:392:LEU:HD23	2.04	0.40
1:C:383:ARG:NH1	1:C:384:ASN:OD1	2.55	0.40
1:C:888:LEU:HA	1:C:891:ILE:CD1	2.36	0.40
1:C:1206:MET:HA	1:C:1206:MET:CE	2.49	0.40
1:D:364:ALA:O	1:D:391:HIS:NE2	2.54	0.40

Continued on next page...

Continued from previous page...

Atom-1	Atom-2	Interatomic distance (Å)	Clash overlap (Å)
1:D:383:ARG:NH1	1:D:384:ASN:OD1	2.55	0.40
1:D:619:VAL:O	1:D:622:VAL:HG12	2.21	0.40
1:D:822:SER:HA	1:D:825:ASP:OD2	2.22	0.40
1:D:1253:PHE:HB2	1:D:1264:MET:CE	2.50	0.40
1:D:2054:TYR:HE2	1:D:2121:THR:HG21	1.87	0.40
1:D:2560:LYS:HB2	1:D:2560:LYS:HE2	1.90	0.40
1:A:308:HIS:O	1:A:312:GLY:N	2.48	0.40
1:A:1428:MET:HB2	1:A:1431:ILE:HD12	2.04	0.40
1:B:366:LEU:HD13	1:B:392:LEU:HD23	2.04	0.40
1:B:802:LEU:HD22	1:B:804:THR:HG22	2.04	0.40
1:B:1761:LEU:HD23	1:B:1761:LEU:HA	1.96	0.40
1:C:376:LYS:O	1:C:379:SER:HB2	2.21	0.40
1:C:719:ASN:ND2	1:C:722:ASP:OD1	2.55	0.40
1:C:1182:MET:SD	1:C:1182:MET:C	3.00	0.40
1:C:1250:LEU:CD1	1:C:1264:MET:HE1	2.47	0.40
1:D:761:PHE:CE1	1:D:764:MET:CE	3.05	0.40
1:D:963:VAL:O	1:D:967:THR:HG22	2.22	0.40
1:D:1623:TRP:HB2	1:D:1626:LEU:HD12	2.02	0.40
1:D:1916:GLY:HA3	1:D:1928:TYR:CD1	2.57	0.40

There are no symmetry-related clashes.

5.3 Torsion angles [i](#)

5.3.1 Protein backbone [i](#)

In the following table, the Percentiles column shows the percent Ramachandran outliers of the chain as a percentile score with respect to all PDB entries followed by that with respect to all EM entries.

The Analysed column shows the number of residues for which the backbone conformation was analysed, and the total number of residues.

Mol	Chain	Analysed	Favoured	Allowed	Outliers	Percentiles	
1	A	2238/2671 (84%)	2209 (99%)	29 (1%)	0	100	100
1	B	2238/2671 (84%)	2210 (99%)	28 (1%)	0	100	100
1	C	2238/2671 (84%)	2210 (99%)	28 (1%)	0	100	100
1	D	2238/2671 (84%)	2209 (99%)	29 (1%)	0	100	100
All	All	8952/10684 (84%)	8838 (99%)	114 (1%)	0	100	100

There are no Ramachandran outliers to report.

5.3.2 Protein sidechains [i](#)

In the following table, the Percentiles column shows the percent sidechain outliers of the chain as a percentile score with respect to all PDB entries followed by that with respect to all EM entries.

The Analysed column shows the number of residues for which the sidechain conformation was analysed, and the total number of residues.

Mol	Chain	Analysed	Rotameric	Outliers	Percentiles	
1	A	2021/2385 (85%)	1990 (98%)	31 (2%)	65	84
1	B	2021/2385 (85%)	1969 (97%)	52 (3%)	46	74
1	C	2021/2385 (85%)	1990 (98%)	31 (2%)	65	84
1	D	2021/2385 (85%)	1970 (98%)	51 (2%)	47	75
All	All	8084/9540 (85%)	7919 (98%)	165 (2%)	57	79

All (165) residues with a non-rotameric sidechain are listed below:

Mol	Chain	Res	Type
1	A	169	LYS
1	A	172	SER
1	A	186	ASN
1	A	255	ASP
1	A	301	ASN
1	A	567	TYR
1	A	707	SER
1	A	816	ASP
1	A	869	ASN
1	A	882	LEU
1	A	988	SER
1	A	1064	MET
1	A	1067	TYR
1	A	1083	SER
1	A	1086	GLN
1	A	1182	MET
1	A	1235	PHE
1	A	1622	HIS
1	A	1673	LEU
1	A	1743	SER
1	A	1759	HIS
1	A	1771	SER

Continued on next page...

Continued from previous page...

Mol	Chain	Res	Type
1	A	1891	PHE
1	A	2162	ASP
1	A	2190	SER
1	A	2206	SER
1	A	2361	SER
1	A	2461	CYS
1	A	2488	SER
1	A	2604	ARG
1	A	2608	MET
1	B	19	GLU
1	B	46	ASP
1	B	94	GLN
1	B	146	ASN
1	B	172	SER
1	B	186	ASN
1	B	239	ASP
1	B	255	ASP
1	B	301	ASN
1	B	402	ASN
1	B	450	SER
1	B	564	GLN
1	B	567	TYR
1	B	600	HIS
1	B	601	ASN
1	B	707	SER
1	B	764	MET
1	B	782	LEU
1	B	816	ASP
1	B	861	PHE
1	B	869	ASN
1	B	872	TYR
1	B	882	LEU
1	B	927	MET
1	B	988	SER
1	B	1064	MET
1	B	1067	TYR
1	B	1083	SER
1	B	1235	PHE
1	B	1264	MET
1	B	1290	LEU
1	B	1325	LEU
1	B	1673	LEU

Continued on next page...

Continued from previous page...

Mol	Chain	Res	Type
1	B	1743	SER
1	B	1759	HIS
1	B	1771	SER
1	B	1772	PHE
1	B	1891	PHE
1	B	1946	GLU
1	B	2019	SER
1	B	2129	GLN
1	B	2162	ASP
1	B	2184	TRP
1	B	2190	SER
1	B	2206	SER
1	B	2226	MET
1	B	2316	MET
1	B	2347	ASP
1	B	2352	GLU
1	B	2361	SER
1	B	2461	CYS
1	B	2488	SER
1	C	169	LYS
1	C	172	SER
1	C	186	ASN
1	C	257	TYR
1	C	289	HIS
1	C	301	ASN
1	C	567	TYR
1	C	707	SER
1	C	816	ASP
1	C	882	LEU
1	C	988	SER
1	C	1044	MET
1	C	1064	MET
1	C	1067	TYR
1	C	1083	SER
1	C	1235	PHE
1	C	1622	HIS
1	C	1743	SER
1	C	1759	HIS
1	C	1771	SER
1	C	1891	PHE
1	C	1958	CYS
1	C	2160	GLU

Continued on next page...

Continued from previous page...

Mol	Chain	Res	Type
1	C	2162	ASP
1	C	2190	SER
1	C	2206	SER
1	C	2361	SER
1	C	2461	CYS
1	C	2488	SER
1	C	2604	ARG
1	C	2608	MET
1	D	146	ASN
1	D	169	LYS
1	D	172	SER
1	D	186	ASN
1	D	239	ASP
1	D	255	ASP
1	D	301	ASN
1	D	402	ASN
1	D	450	SER
1	D	497	MET
1	D	564	GLN
1	D	567	TYR
1	D	601	ASN
1	D	642	HIS
1	D	707	SER
1	D	764	MET
1	D	816	ASP
1	D	869	ASN
1	D	872	TYR
1	D	882	LEU
1	D	927	MET
1	D	988	SER
1	D	1064	MET
1	D	1067	TYR
1	D	1082	PHE
1	D	1083	SER
1	D	1089	MET
1	D	1234	LYS
1	D	1235	PHE
1	D	1290	LEU
1	D	1542	MET
1	D	1688	LYS
1	D	1743	SER
1	D	1771	SER

Continued on next page...

Continued from previous page...

Mol	Chain	Res	Type
1	D	1772	PHE
1	D	1891	PHE
1	D	2019	SER
1	D	2162	ASP
1	D	2184	TRP
1	D	2190	SER
1	D	2201	MET
1	D	2206	SER
1	D	2226	MET
1	D	2288	LEU
1	D	2292	ASN
1	D	2337	HIS
1	D	2347	ASP
1	D	2361	SER
1	D	2390	PHE
1	D	2461	CYS
1	D	2488	SER

Sometimes sidechains can be flipped to improve hydrogen bonding and reduce clashes. All (28) such sidechains are listed below:

Mol	Chain	Res	Type
1	A	609	HIS
1	A	732	GLN
1	A	1061	HIS
1	A	1090	HIS
1	A	1765	ASN
1	A	2550	ASN
1	B	94	GLN
1	B	577	GLN
1	B	609	HIS
1	B	868	HIS
1	B	1090	HIS
1	B	1622	HIS
1	B	1765	ASN
1	B	1773	HIS
1	B	1790	HIS
1	B	1797	GLN
1	B	2550	ASN
1	C	95	HIS
1	C	609	HIS
1	C	1242	ASN
1	C	1765	ASN

Continued on next page...

Continued from previous page...

Mol	Chain	Res	Type
1	C	1773	HIS
1	C	2550	ASN
1	D	290	HIS
1	D	1090	HIS
1	D	1622	HIS
1	D	1765	ASN
1	D	1902	ASN

5.3.3 RNA [i](#)

There are no RNA molecules in this entry.

5.4 Non-standard residues in protein, DNA, RNA chains [i](#)

There are no non-standard protein/DNA/RNA residues in this entry.

5.5 Carbohydrates [i](#)

There are no monosaccharides in this entry.

5.6 Ligand geometry [i](#)

Of 12 ligands modelled in this entry, 4 are monoatomic - leaving 8 for Mogul analysis.

In the following table, the Counts columns list the number of bonds (or angles) for which Mogul statistics could be retrieved, the number of bonds (or angles) that are observed in the model and the number of bonds (or angles) that are defined in the Chemical Component Dictionary. The Link column lists molecule types, if any, to which the group is linked. The Z score for a bond length (or angle) is the number of standard deviations the observed value is removed from the expected value. A bond length (or angle) with $|Z| > 2$ is considered an outlier worth inspection. RMSZ is the root-mean-square of all Z scores of the bond lengths (or angles).

Mol	Type	Chain	Res	Link	Bond lengths			Bond angles		
					Counts	RMSZ	# Z > 2	Counts	RMSZ	# Z > 2
3	I3P	C	3002	-	24,24,24	2.07	3 (12%)	36,39,39	0.84	0
4	ATP	A	3003	-	26,33,33	0.61	0	31,52,52	1.05	2 (6%)
3	I3P	D	3002	-	24,24,24	2.08	3 (12%)	36,39,39	0.84	0
4	ATP	C	3003	-	26,33,33	0.61	0	31,52,52	1.05	2 (6%)
3	I3P	A	3002	-	24,24,24	2.07	3 (12%)	36,39,39	0.84	0

Mol	Type	Chain	Res	Link	Bond lengths			Bond angles		
					Counts	RMSZ	# Z > 2	Counts	RMSZ	# Z > 2
3	I3P	B	3002	-	24,24,24	2.07	3 (12%)	36,39,39	0.84	0
4	ATP	D	3003	-	26,33,33	0.60	0	31,52,52	1.05	2 (6%)
4	ATP	B	3003	-	26,33,33	0.60	0	31,52,52	1.05	2 (6%)

In the following table, the Chirals column lists the number of chiral outliers, the number of chiral centers analysed, the number of these observed in the model and the number defined in the Chemical Component Dictionary. Similar counts are reported in the Torsion and Rings columns. '-' means no outliers of that kind were identified.

Mol	Type	Chain	Res	Link	Chirals	Torsions	Rings
3	I3P	C	3002	-	-	1/15/39/39	0/1/1/1
4	ATP	A	3003	-	-	8/18/38/38	0/3/3/3
3	I3P	D	3002	-	-	1/15/39/39	0/1/1/1
4	ATP	C	3003	-	-	8/18/38/38	0/3/3/3
3	I3P	A	3002	-	-	1/15/39/39	0/1/1/1
3	I3P	B	3002	-	-	1/15/39/39	0/1/1/1
4	ATP	D	3003	-	-	8/18/38/38	0/3/3/3
4	ATP	B	3003	-	-	8/18/38/38	0/3/3/3

All (12) bond length outliers are listed below:

Mol	Chain	Res	Type	Atoms	Z	Observed(Å)	Ideal(Å)
3	B	3002	I3P	P4-O4	5.76	1.70	1.59
3	D	3002	I3P	P4-O4	5.76	1.70	1.59
3	A	3002	I3P	P4-O4	5.73	1.70	1.59
3	C	3002	I3P	P4-O4	5.73	1.70	1.59
3	D	3002	I3P	P5-O5	5.61	1.69	1.59
3	A	3002	I3P	P5-O5	5.59	1.69	1.59
3	C	3002	I3P	P5-O5	5.59	1.69	1.59
3	B	3002	I3P	P5-O5	5.55	1.69	1.59
3	D	3002	I3P	P1-O1	5.39	1.69	1.59
3	A	3002	I3P	P1-O1	5.38	1.69	1.59
3	C	3002	I3P	P1-O1	5.37	1.69	1.59
3	B	3002	I3P	P1-O1	5.36	1.69	1.59

All (8) bond angle outliers are listed below:

Mol	Chain	Res	Type	Atoms	Z	Observed(°)	Ideal(°)
4	D	3003	ATP	C5-C6-N6	2.33	123.89	120.35
4	C	3003	ATP	C5-C6-N6	2.30	123.85	120.35

Continued on next page...

Continued from previous page...

Mol	Chain	Res	Type	Atoms	Z	Observed(°)	Ideal(°)
4	A	3003	ATP	C5-C6-N6	2.29	123.83	120.35
4	B	3003	ATP	C5-C6-N6	2.24	123.76	120.35
4	B	3003	ATP	PB-O3B-PG	2.05	139.85	132.83
4	A	3003	ATP	PB-O3B-PG	2.04	139.83	132.83
4	D	3003	ATP	PB-O3B-PG	2.03	139.80	132.83
4	C	3003	ATP	PB-O3B-PG	2.03	139.80	132.83

There are no chirality outliers.

All (36) torsion outliers are listed below:

Mol	Chain	Res	Type	Atoms
3	A	3002	I3P	C5-O5-P5-O52
3	B	3002	I3P	C5-O5-P5-O52
3	C	3002	I3P	C5-O5-P5-O52
3	D	3002	I3P	C5-O5-P5-O52
4	A	3003	ATP	PB-O3B-PG-O3G
4	A	3003	ATP	C5'-O5'-PA-O1A
4	A	3003	ATP	C5'-O5'-PA-O2A
4	B	3003	ATP	PB-O3B-PG-O3G
4	B	3003	ATP	C5'-O5'-PA-O1A
4	B	3003	ATP	C5'-O5'-PA-O2A
4	C	3003	ATP	PB-O3B-PG-O3G
4	C	3003	ATP	C5'-O5'-PA-O1A
4	C	3003	ATP	C5'-O5'-PA-O2A
4	D	3003	ATP	PB-O3B-PG-O3G
4	D	3003	ATP	C5'-O5'-PA-O1A
4	D	3003	ATP	C5'-O5'-PA-O2A
4	A	3003	ATP	C3'-C4'-C5'-O5'
4	B	3003	ATP	C3'-C4'-C5'-O5'
4	C	3003	ATP	C3'-C4'-C5'-O5'
4	D	3003	ATP	C3'-C4'-C5'-O5'
4	A	3003	ATP	O4'-C4'-C5'-O5'
4	B	3003	ATP	O4'-C4'-C5'-O5'
4	C	3003	ATP	O4'-C4'-C5'-O5'
4	D	3003	ATP	O4'-C4'-C5'-O5'
4	A	3003	ATP	C5'-O5'-PA-O3A
4	B	3003	ATP	C5'-O5'-PA-O3A
4	C	3003	ATP	C5'-O5'-PA-O3A
4	D	3003	ATP	C5'-O5'-PA-O3A
4	A	3003	ATP	PB-O3B-PG-O1G
4	B	3003	ATP	PB-O3B-PG-O1G
4	C	3003	ATP	PB-O3B-PG-O1G

Continued on next page...

Continued from previous page...

Mol	Chain	Res	Type	Atoms
4	D	3003	ATP	PB-O3B-PG-O1G
4	A	3003	ATP	PB-O3B-PG-O2G
4	B	3003	ATP	PB-O3B-PG-O2G
4	C	3003	ATP	PB-O3B-PG-O2G
4	D	3003	ATP	PB-O3B-PG-O2G

There are no ring outliers.

4 monomers are involved in 4 short contacts:

Mol	Chain	Res	Type	Clashes	Symm-Clashes
4	A	3003	ATP	1	0
4	C	3003	ATP	1	0
4	D	3003	ATP	1	0
4	B	3003	ATP	1	0

The following is a two-dimensional graphical depiction of Mogul quality analysis of bond lengths, bond angles, torsion angles, and ring geometry for all instances of the Ligand of Interest. In addition, ligands with molecular weight > 250 and outliers as shown on the validation Tables will also be included. For torsion angles, if less than 5% of the Mogul distribution of torsion angles is within 10 degrees of the torsion angle in question, then that torsion angle is considered an outlier. Any bond that is central to one or more torsion angles identified as an outlier by Mogul will be highlighted in the graph. For rings, the root-mean-square deviation (RMSD) between the ring in question and similar rings identified by Mogul is calculated over all ring torsion angles. If the average RMSD is greater than 60 degrees and the minimal RMSD between the ring in question and any Mogul-identified rings is also greater than 60 degrees, then that ring is considered an outlier. The outliers are highlighted in purple. The color gray indicates Mogul did not find sufficient equivalents in the CSD to analyse the geometry.

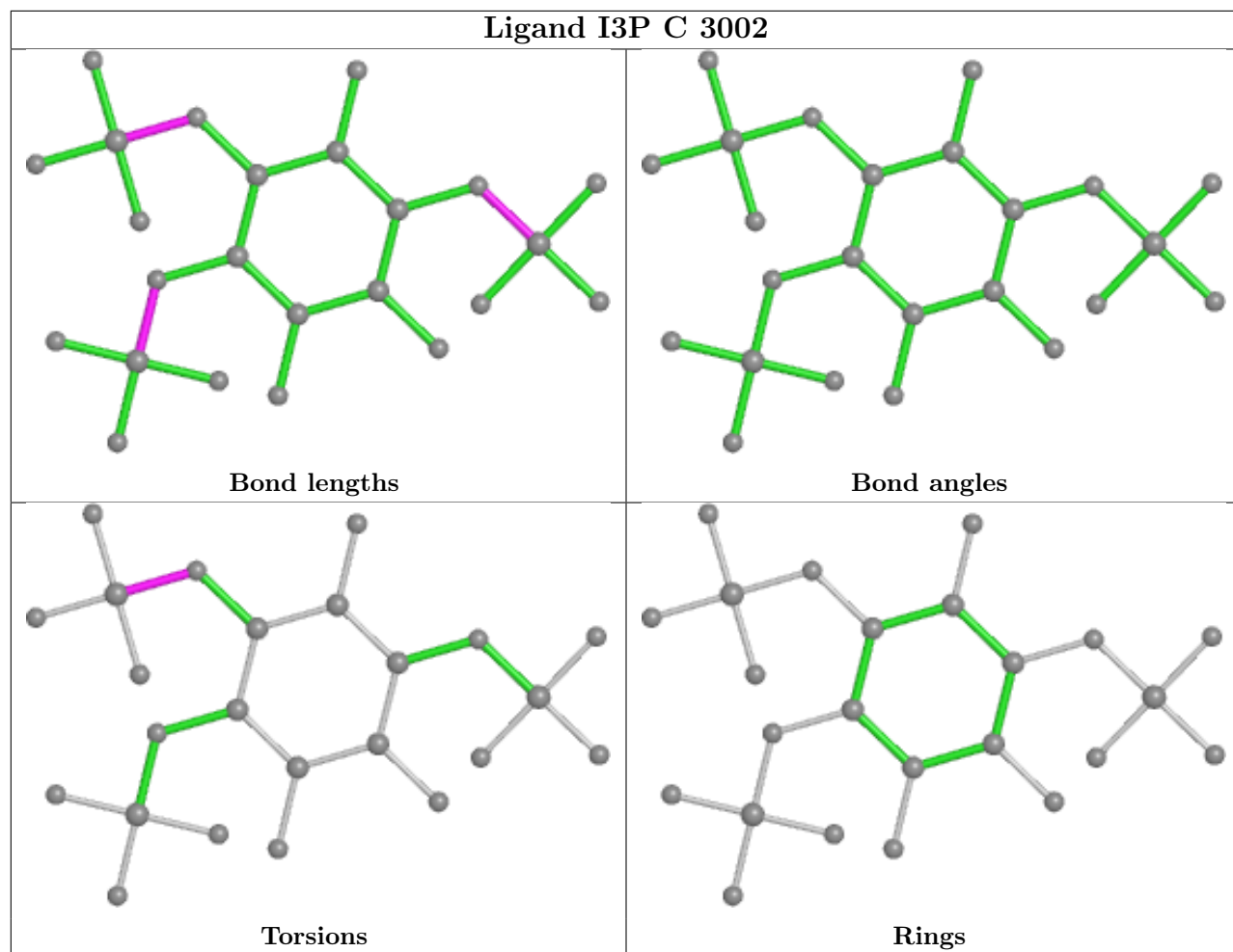

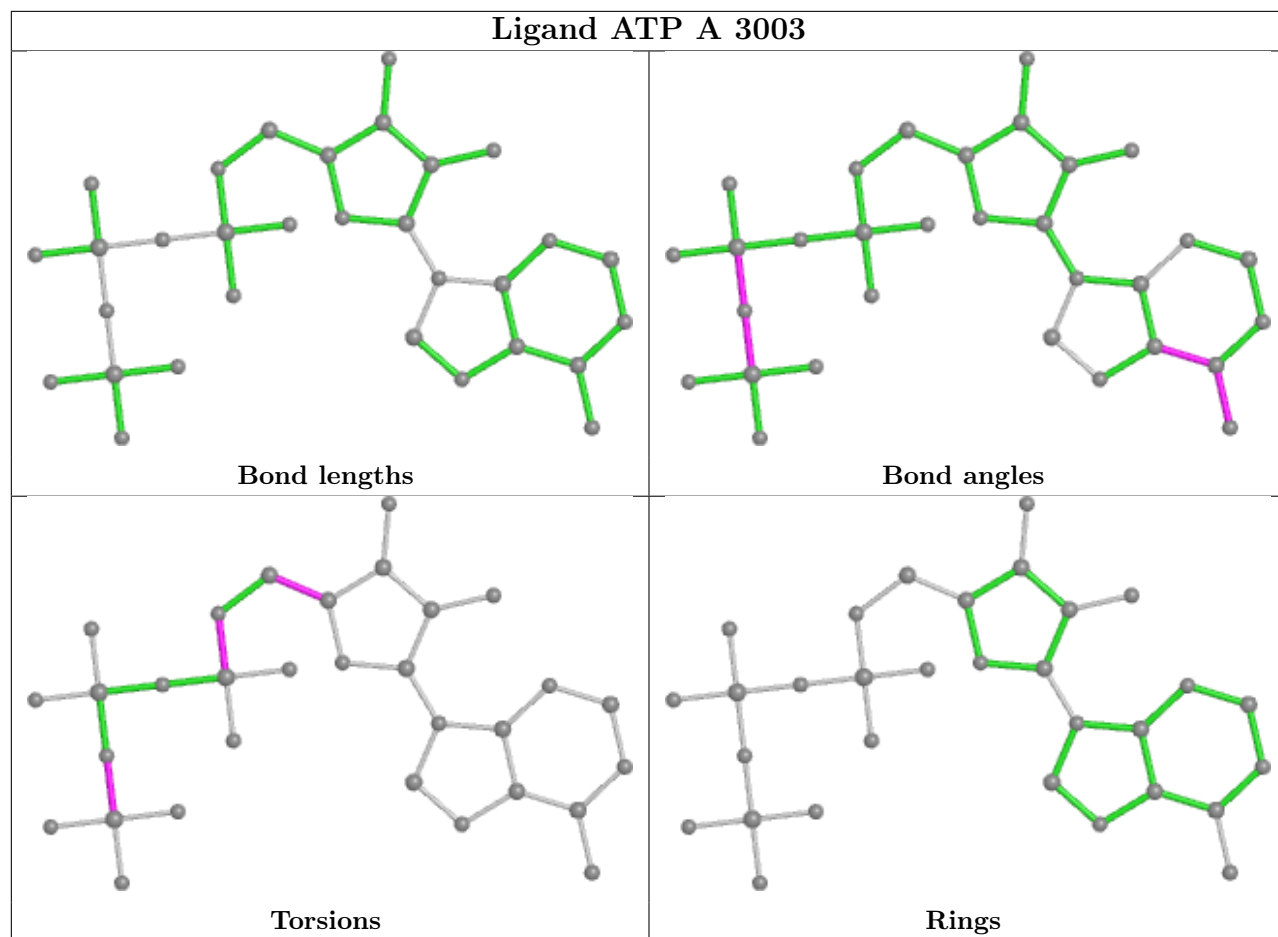

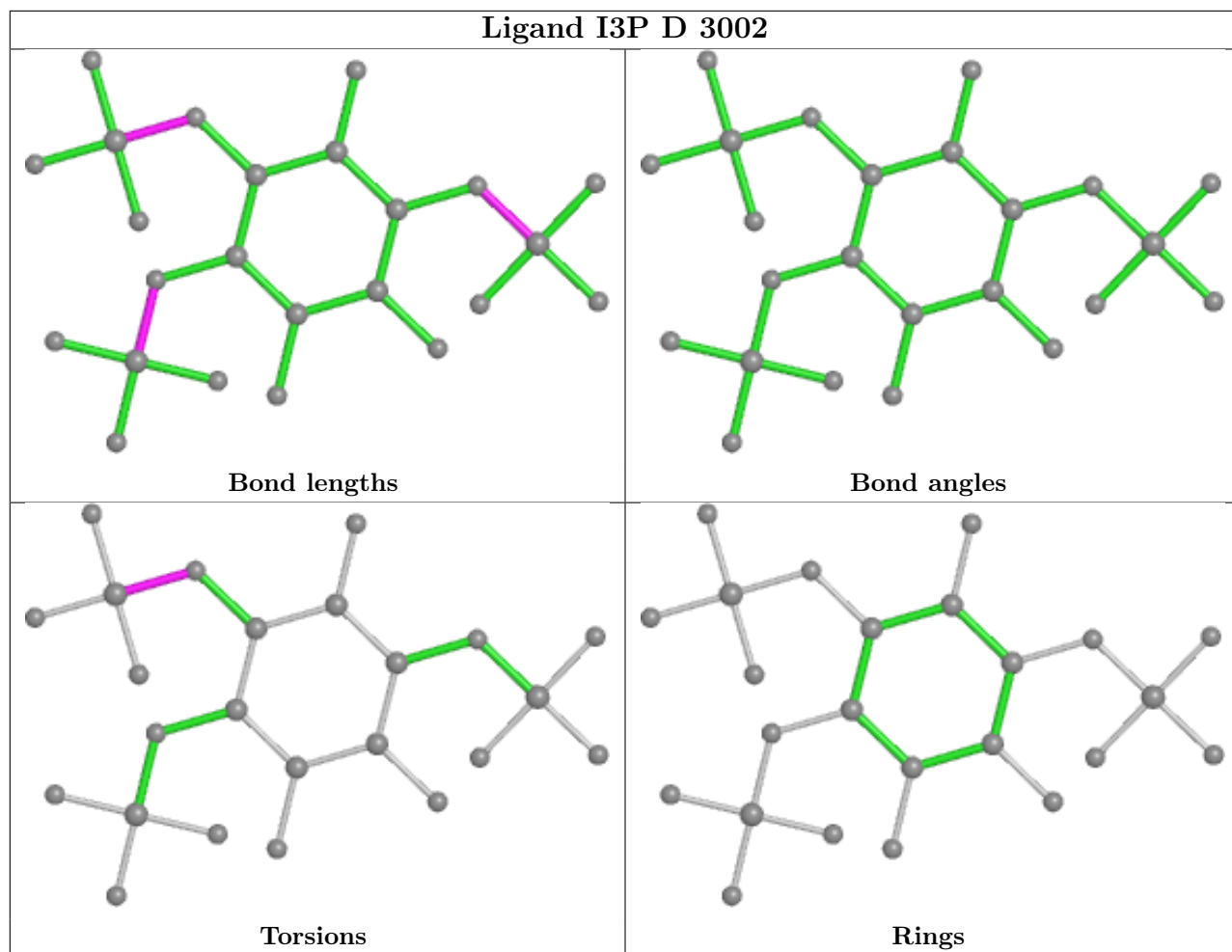

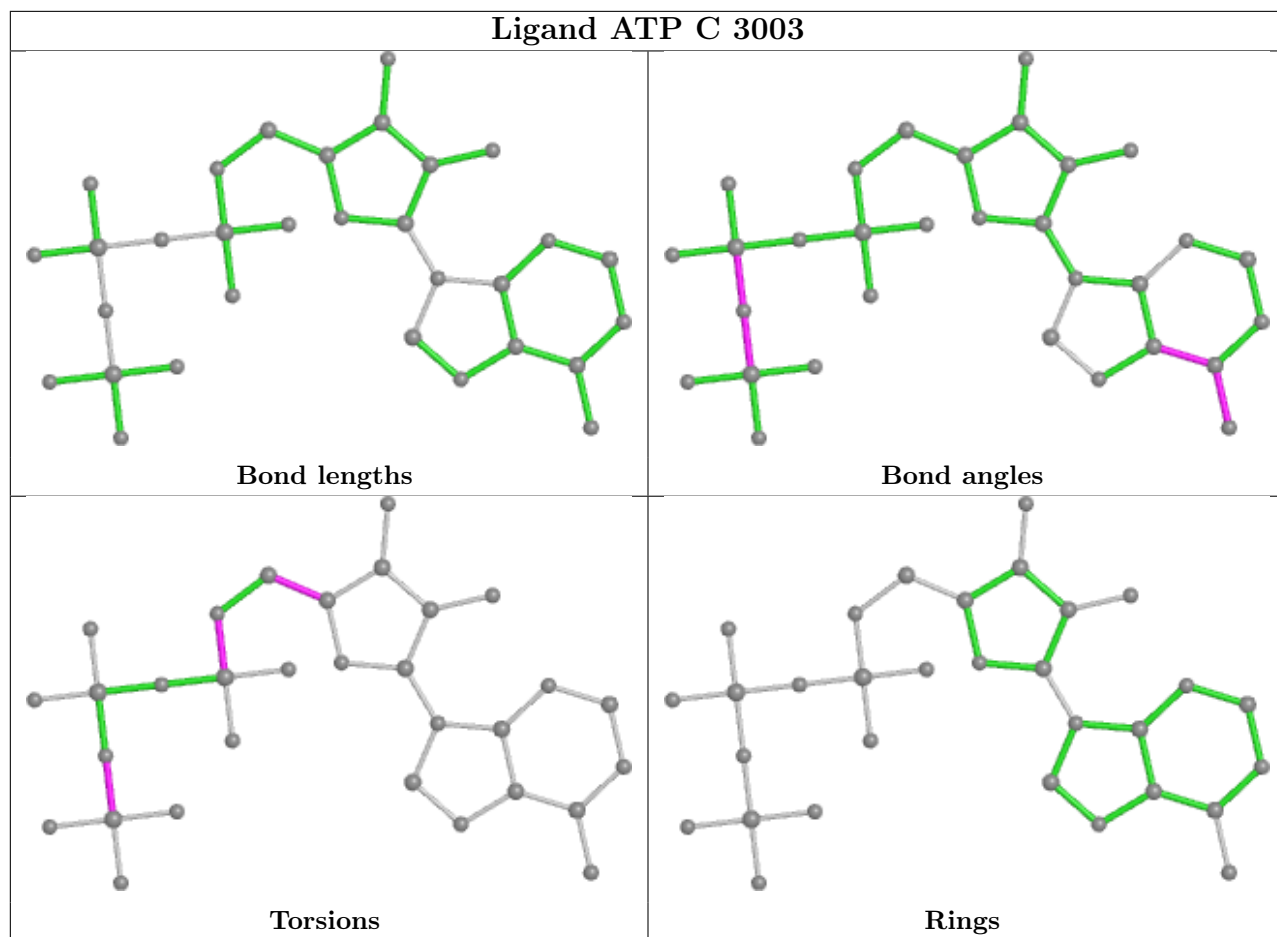

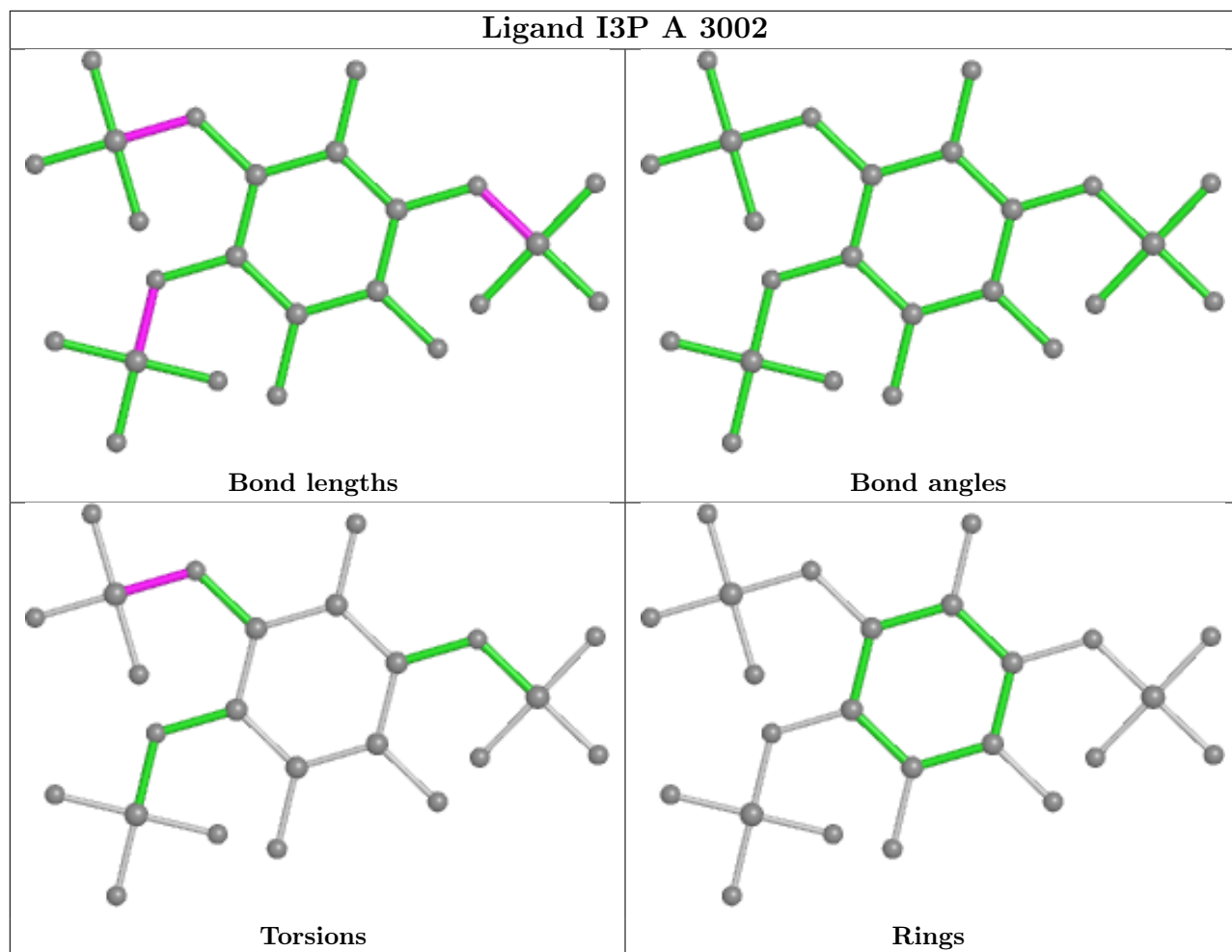

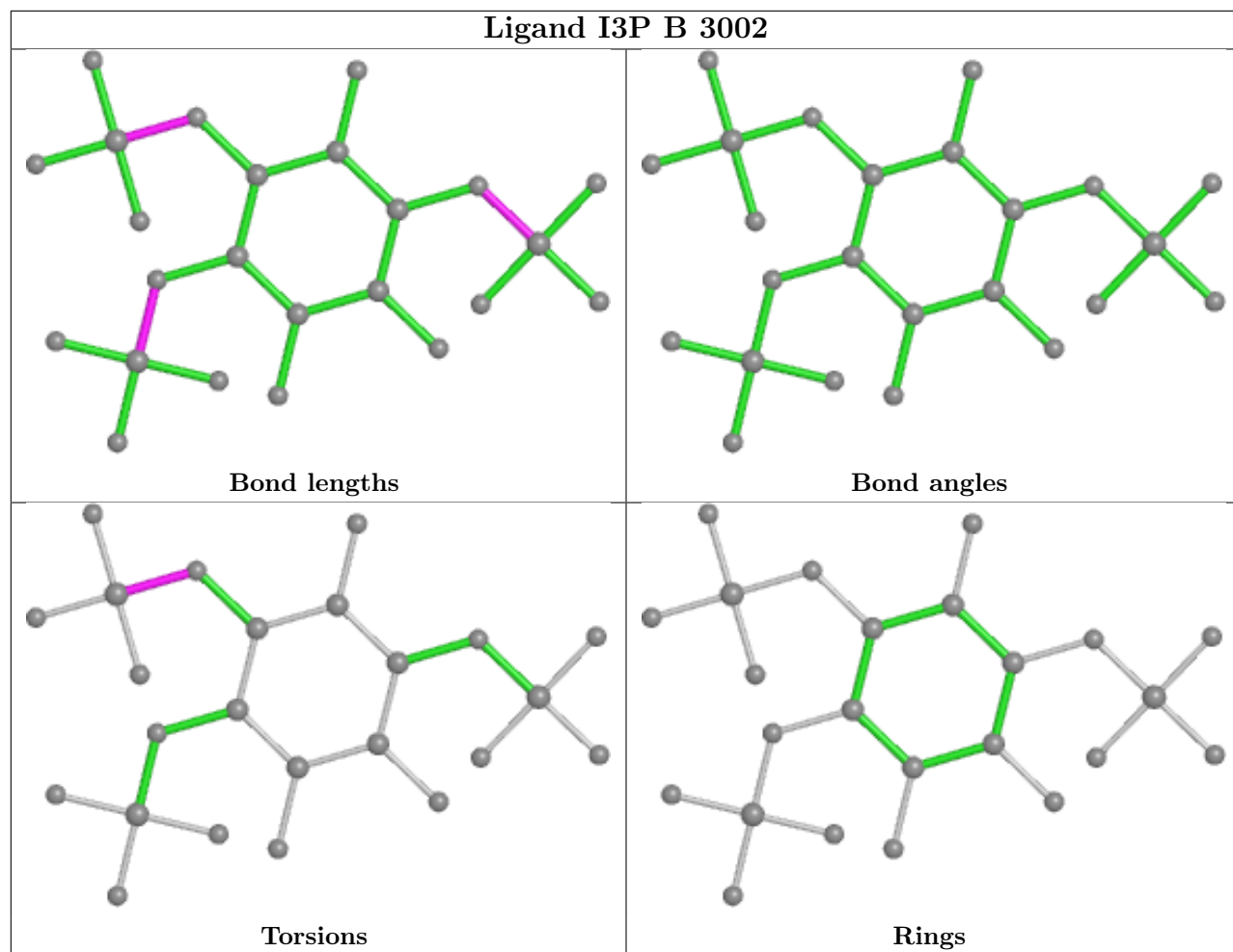

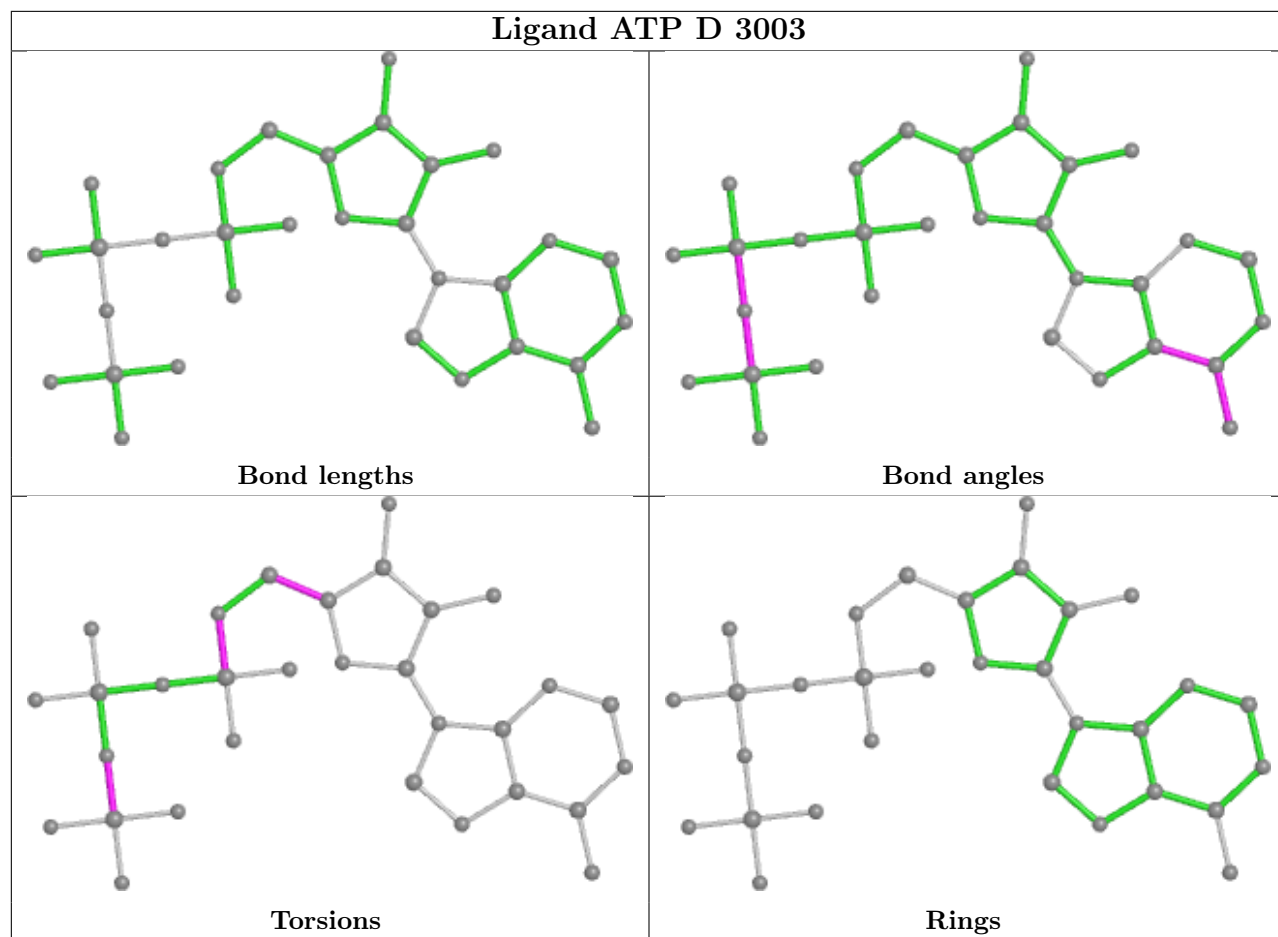

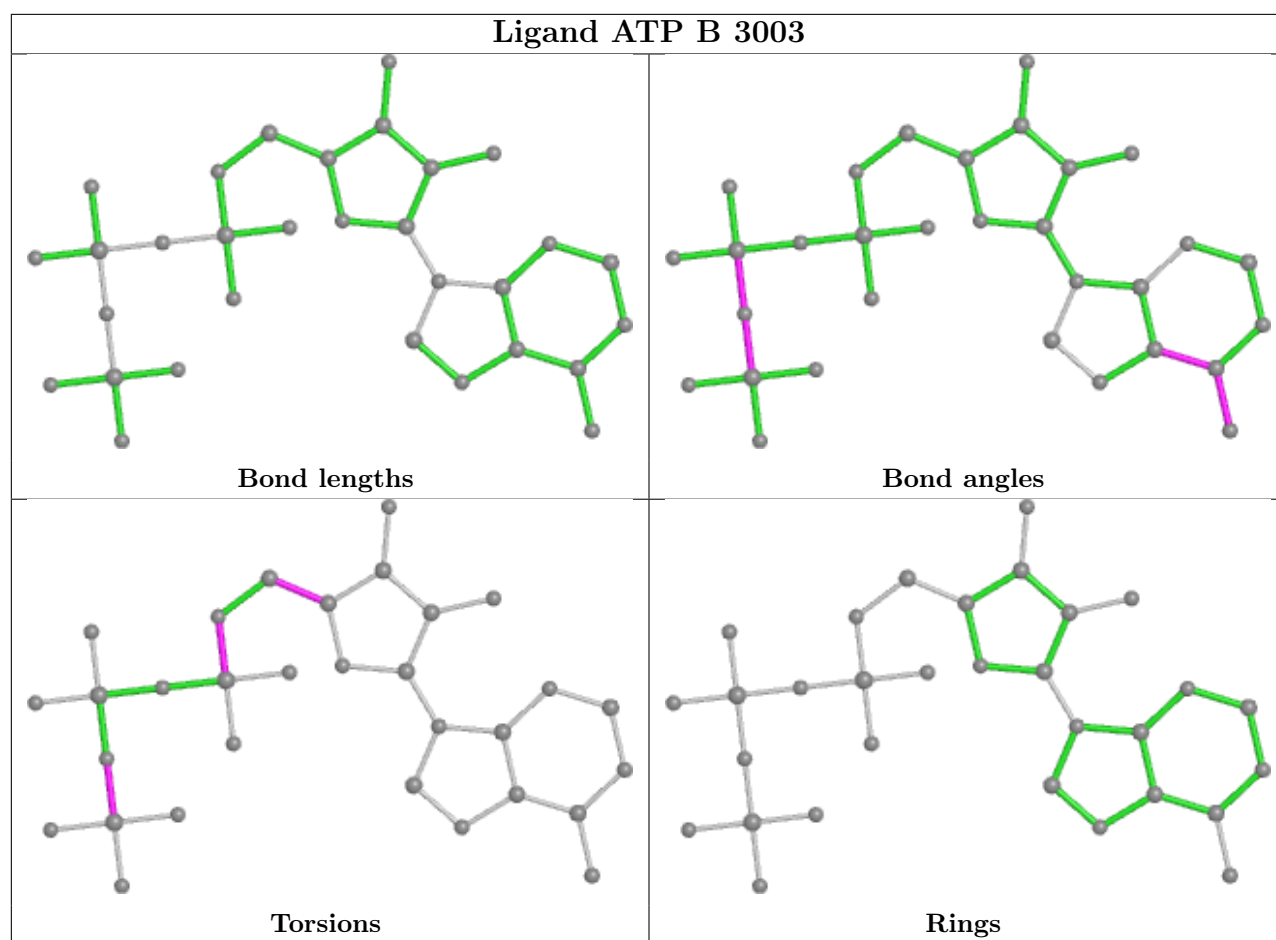

5.7 Other polymers [i](#)

There are no such residues in this entry.

5.8 Polymer linkage issues [i](#)

There are no chain breaks in this entry.

6 Map visualisation [i](#)

This section contains visualisations of the EMDB entry EMD-41351. These allow visual inspection of the internal detail of the map and identification of artifacts.

Images derived from a raw map, generated by summing the deposited half-maps, are presented below the corresponding image components of the primary map to allow further visual inspection and comparison with those of the primary map.

6.1 Orthogonal projections [i](#)

6.1.1 Primary map

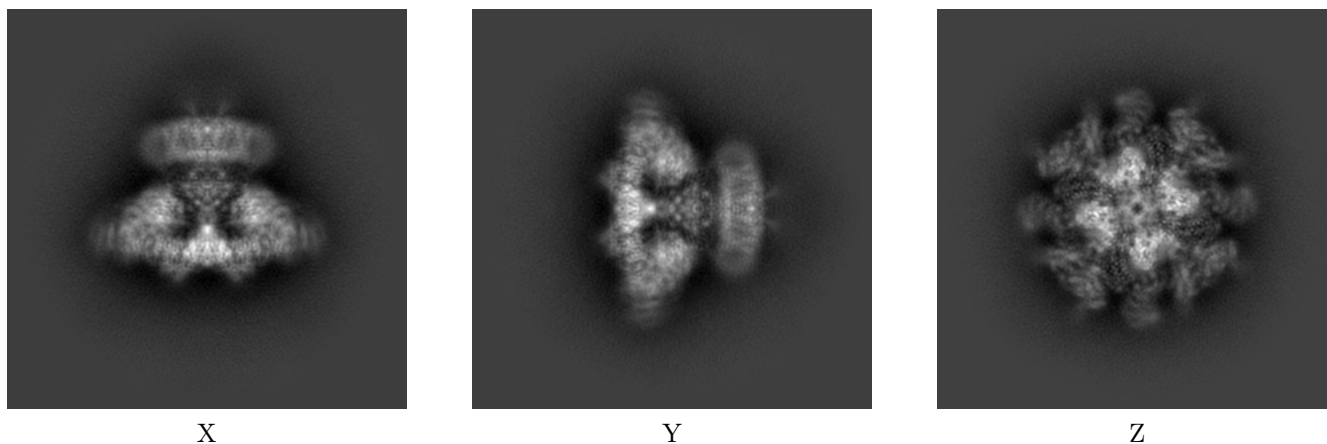

6.1.2 Raw map

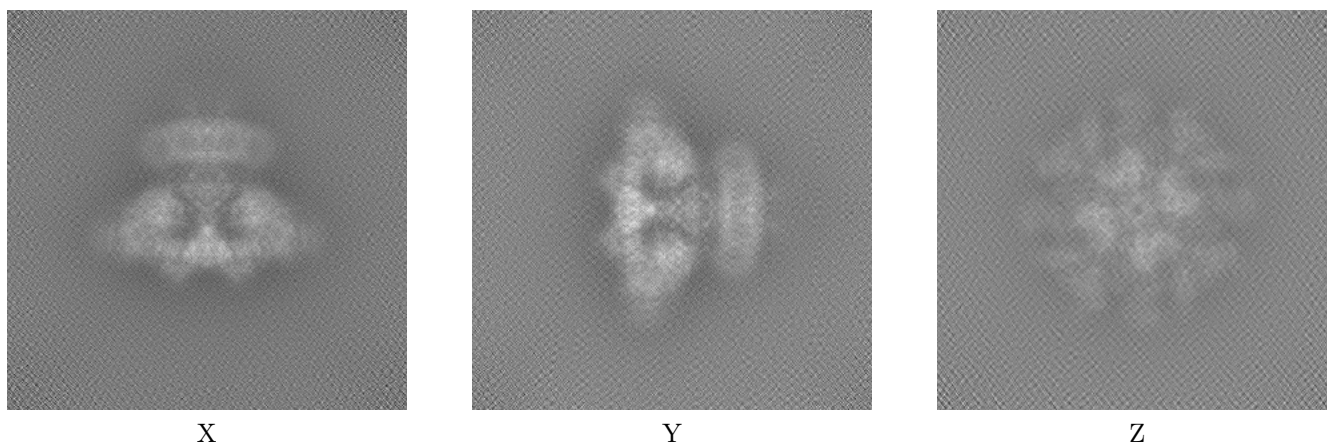

The images above show the map projected in three orthogonal directions.

6.2 Central slices [i](#)

6.2.1 Primary map

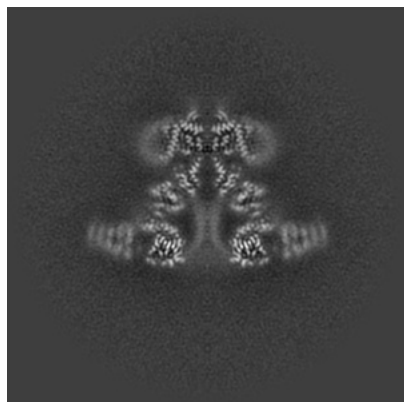

X Index: 256

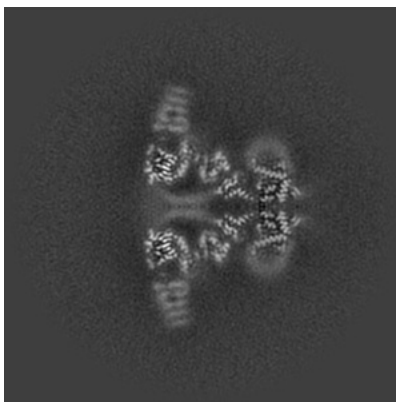

Y Index: 256

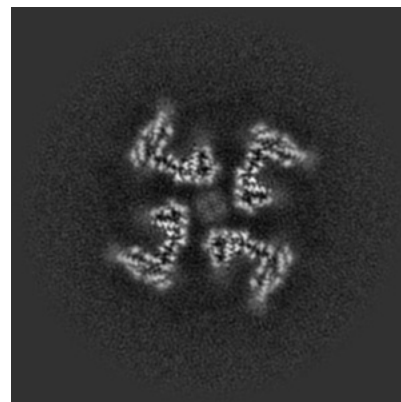

Z Index: 256

6.2.2 Raw map

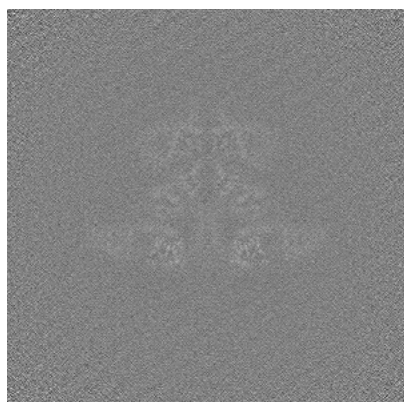

X Index: 256

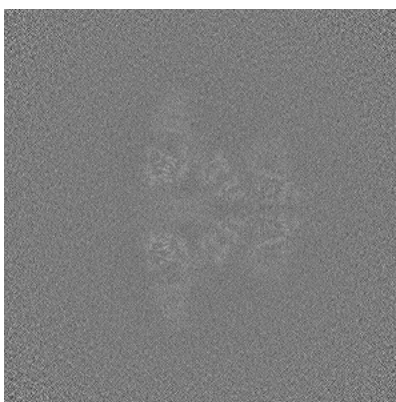

Y Index: 256

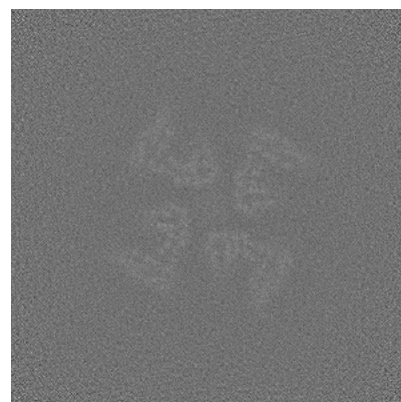

Z Index: 256

The images above show central slices of the map in three orthogonal directions.

6.3 Largest variance slices [i](#)

6.3.1 Primary map

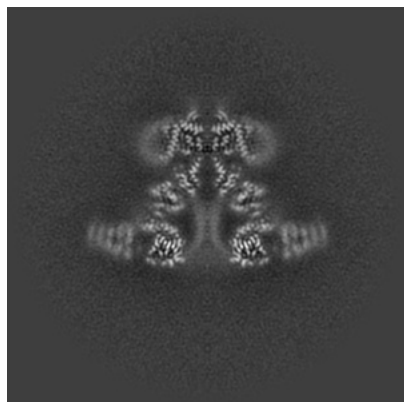

X Index: 256

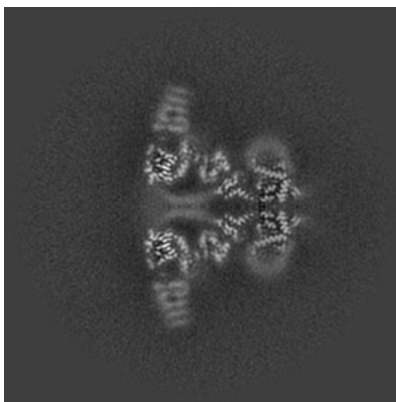

Y Index: 256

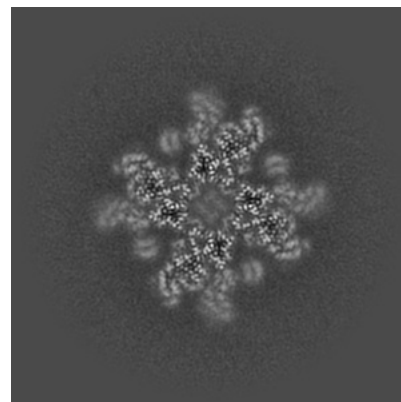

Z Index: 206

6.3.2 Raw map

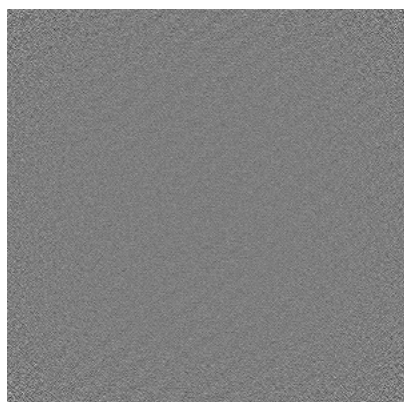

X Index: 0

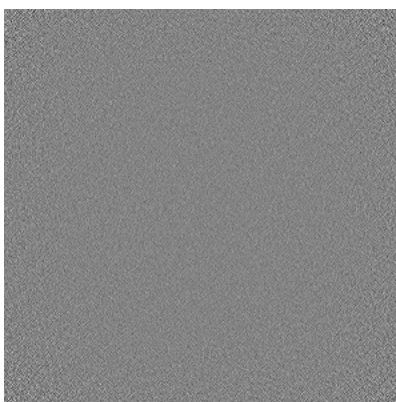

Y Index: 0

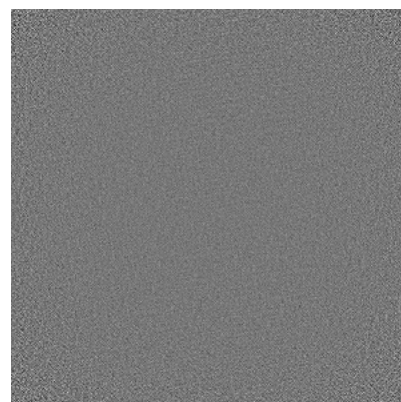

Z Index: 1

The images above show the largest variance slices of the map in three orthogonal directions.

6.4 Orthogonal standard-deviation projections (False-color) [i](#)

6.4.1 Primary map

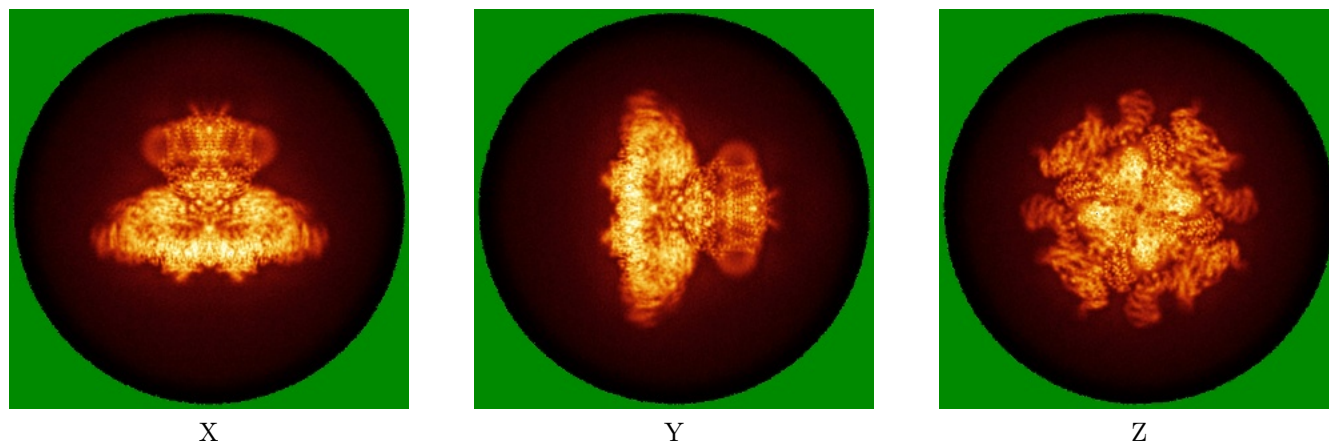

X

Y

Z

6.4.2 Raw map

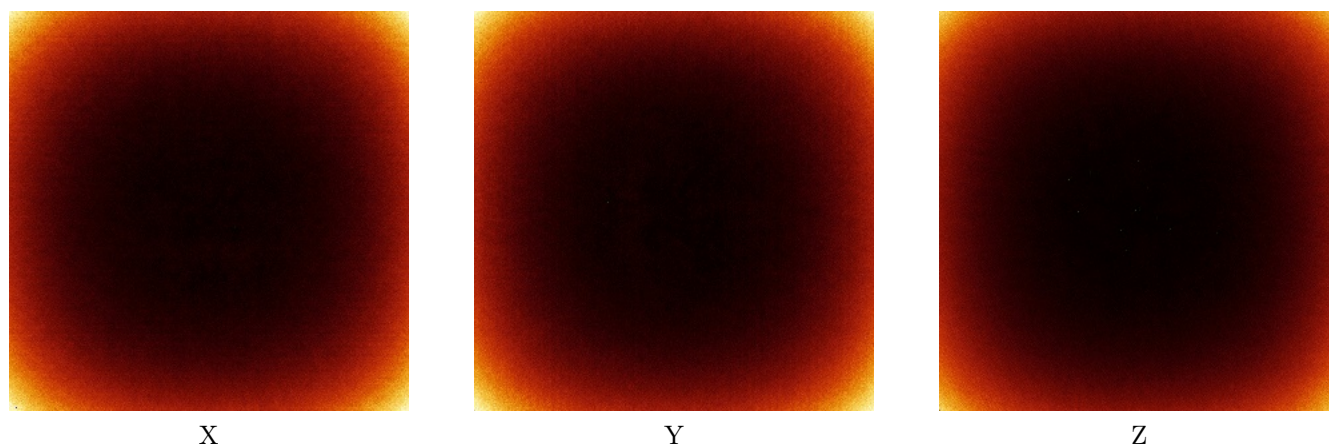

X

Y

Z

The images above show the map standard deviation projections with false color in three orthogonal directions. Minimum values are shown in green, max in blue, and dark to light orange shades represent small to large values respectively.

6.5 Orthogonal surface views [i](#)

6.5.1 Primary map

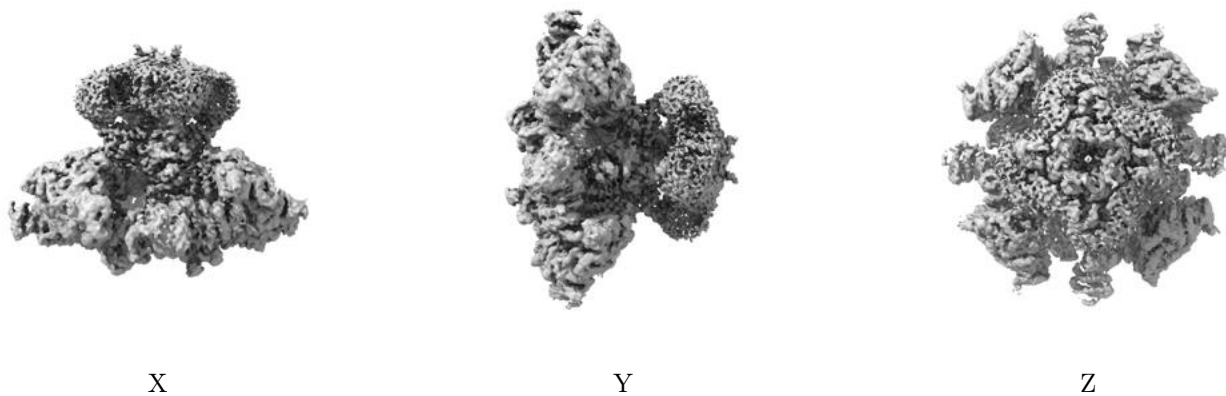

The images above show the 3D surface view of the map at the recommended contour level 0.16. These images, in conjunction with the slice images, may facilitate assessment of whether an appropriate contour level has been provided.

6.5.2 Raw map

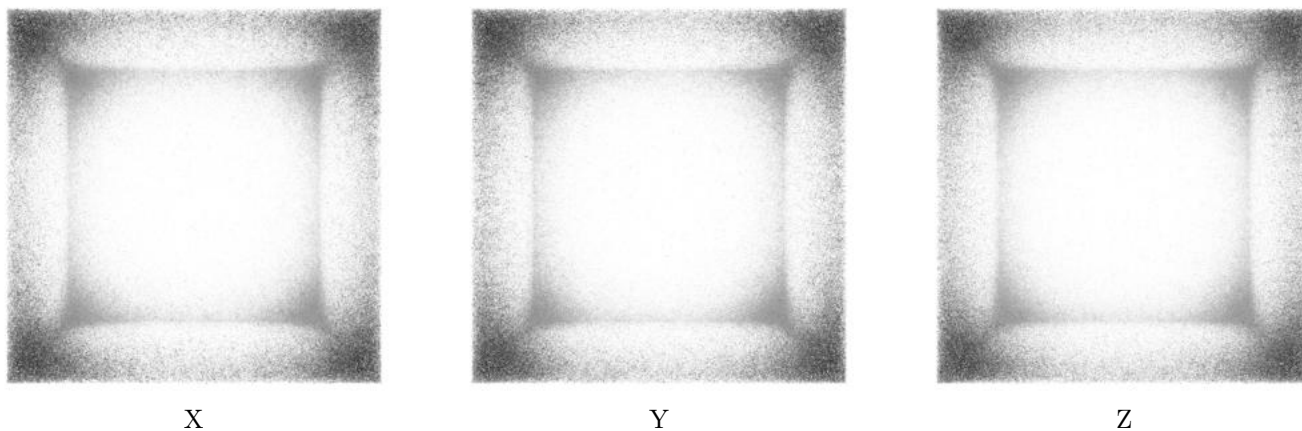

These images show the 3D surface of the raw map. The raw map's contour level was selected so that its surface encloses the same volume as the primary map does at its recommended contour level.

6.6 Mask visualisation [i](#)

This section was not generated. No masks/segmentation were deposited.

7 Map analysis [i](#)

This section contains the results of statistical analysis of the map.

7.1 Map-value distribution [i](#)

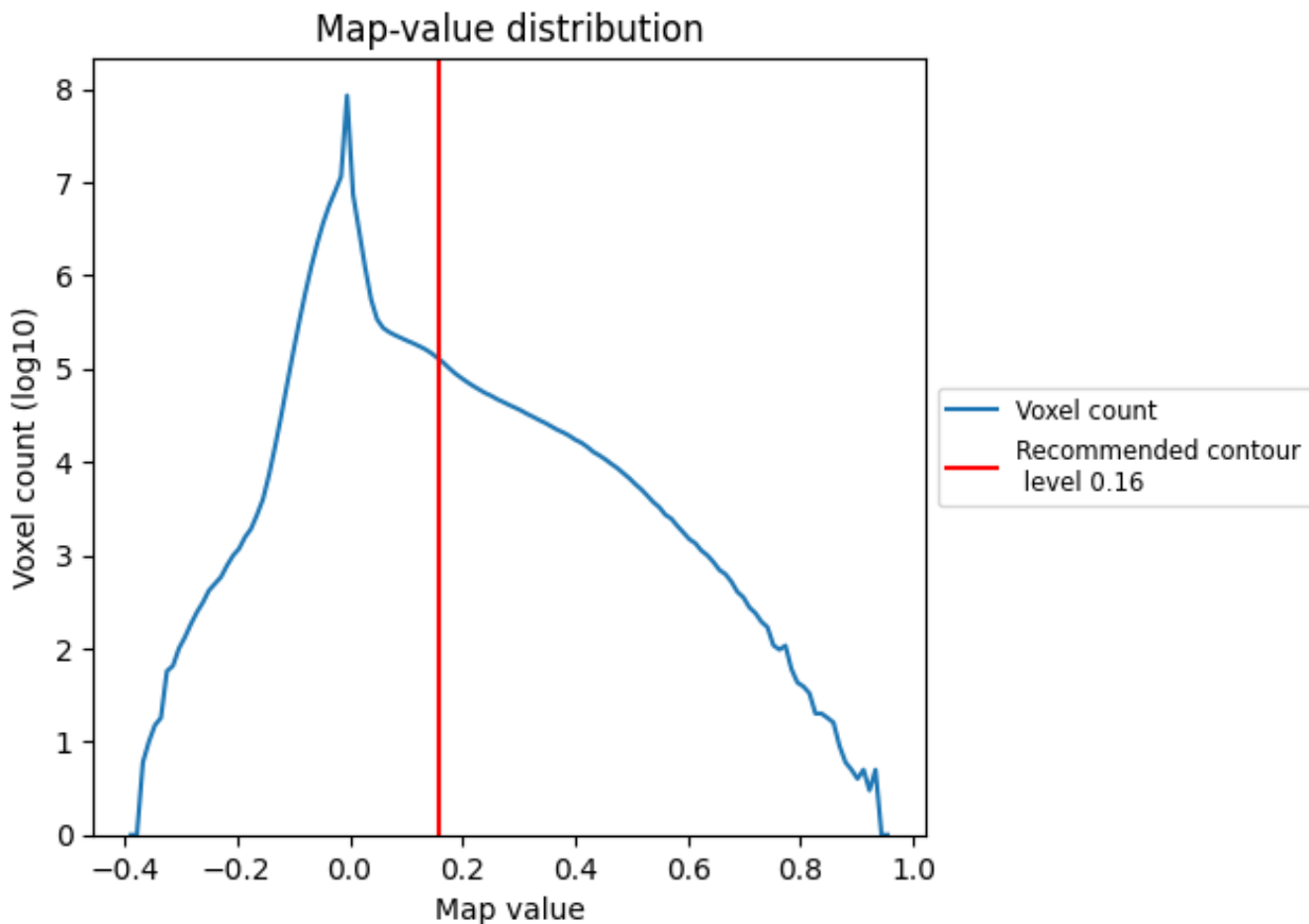

The map-value distribution is plotted in 128 intervals along the x-axis. The y-axis is logarithmic. A spike in this graph at zero usually indicates that the volume has been masked.

7.2 Volume estimate [i](#)

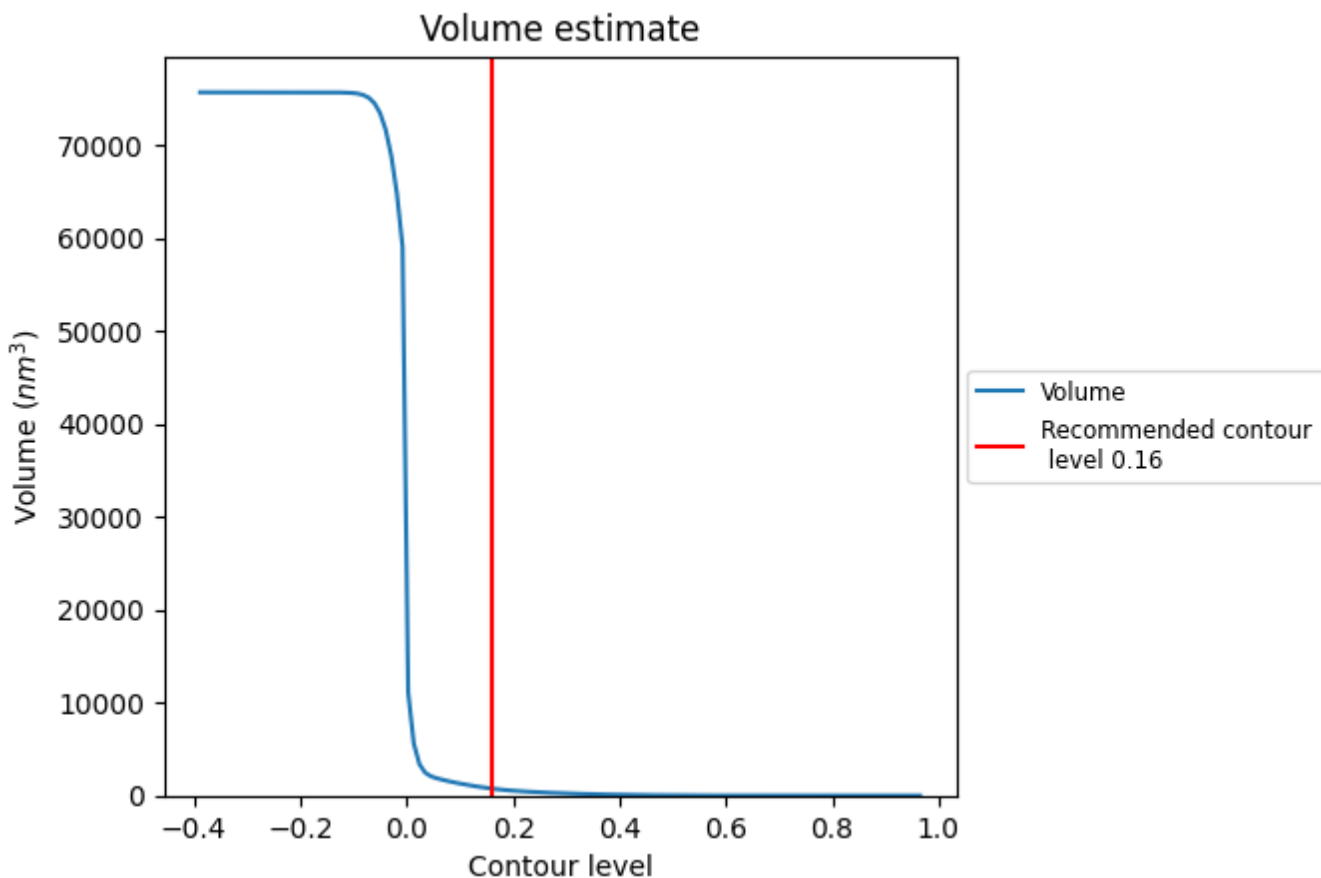

The volume at the recommended contour level is 747 nm³; this corresponds to an approximate mass of 675 kDa.

The volume estimate graph shows how the enclosed volume varies with the contour level. The recommended contour level is shown as a vertical line and the intersection between the line and the curve gives the volume of the enclosed surface at the given level.

7.3 Rotationally averaged power spectrum i

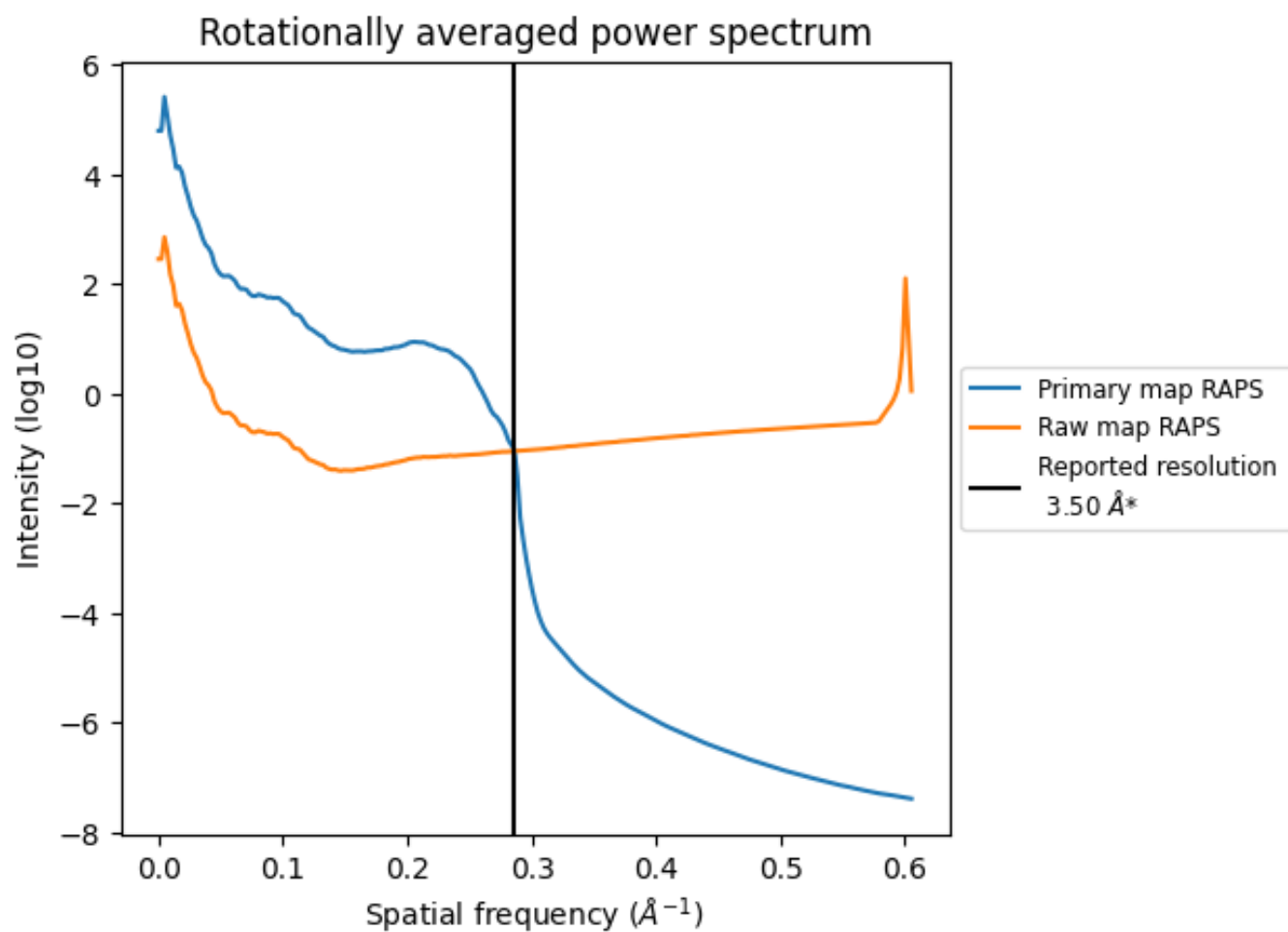

*Reported resolution corresponds to spatial frequency of 0.286 Å⁻¹

8 Fourier-Shell correlation [i](#)

Fourier-Shell Correlation (FSC) is the most commonly used method to estimate the resolution of single-particle and subtomogram-averaged maps. The shape of the curve depends on the imposed symmetry, mask and whether or not the two 3D reconstructions used were processed from a common reference. The reported resolution is shown as a black line. A curve is displayed for the half-bit criterion in addition to lines showing the 0.143 gold standard cut-off and 0.5 cut-off.

8.1 FSC [i](#)

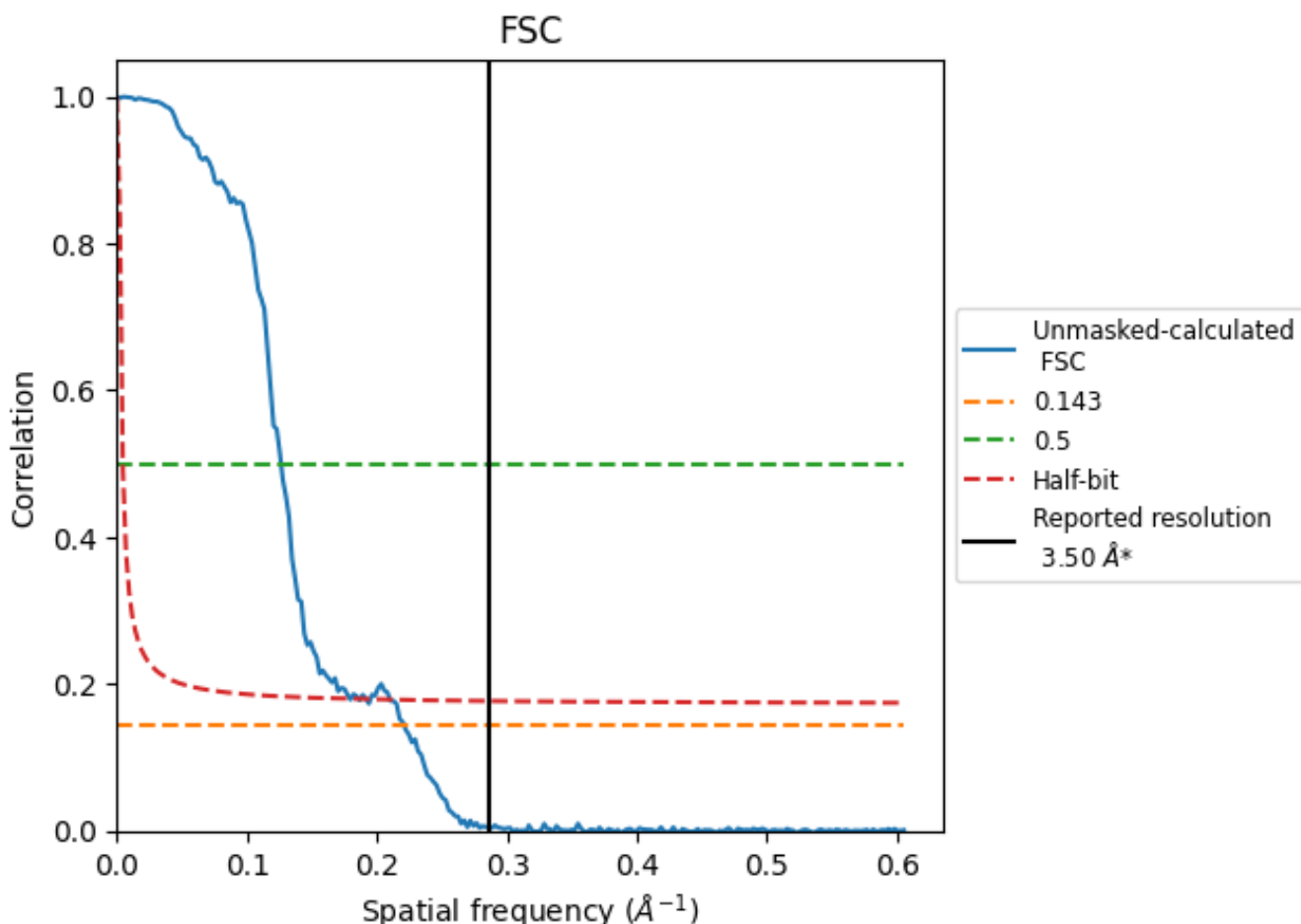

*Reported resolution corresponds to spatial frequency of 0.286 Å⁻¹

8.2 Resolution estimates [i](#)

Resolution estimate (Å)	Estimation criterion (FSC cut-off)		
	0.143	0.5	Half-bit
Reported by author	3.50	-	-
Author-provided FSC curve	-	-	-
Unmasked-calculated*	4.53	7.92	5.57

*Resolution estimate based on FSC curve calculated by comparison of deposited half-maps. The value from deposited half-maps intersecting FSC 0.143 CUT-OFF 4.53 differs from the reported value 3.5 by more than 10 %

9 Map-model fit [i](#)

This section contains information regarding the fit between EMDB map EMD-41351 and PDB model 8TKH. Per-residue inclusion information can be found in section [3](#) on page [6](#).

9.1 Map-model overlay [i](#)

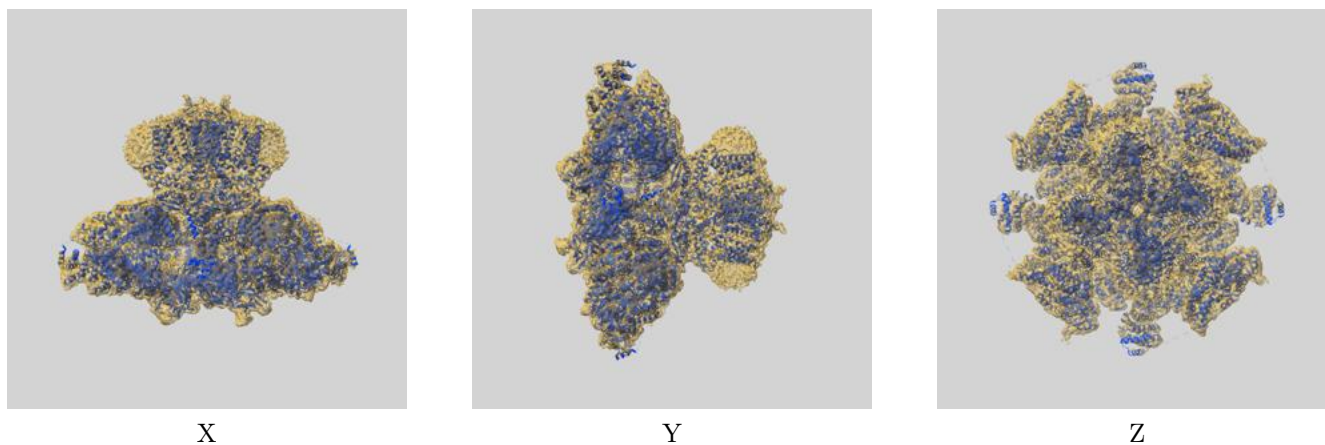

The images above show the 3D surface view of the map at the recommended contour level 0.16 at 50% transparency in yellow overlaid with a ribbon representation of the model coloured in blue. These images allow for the visual assessment of the quality of fit between the atomic model and the map.

9.2 Q-score mapped to coordinate model [i](#)

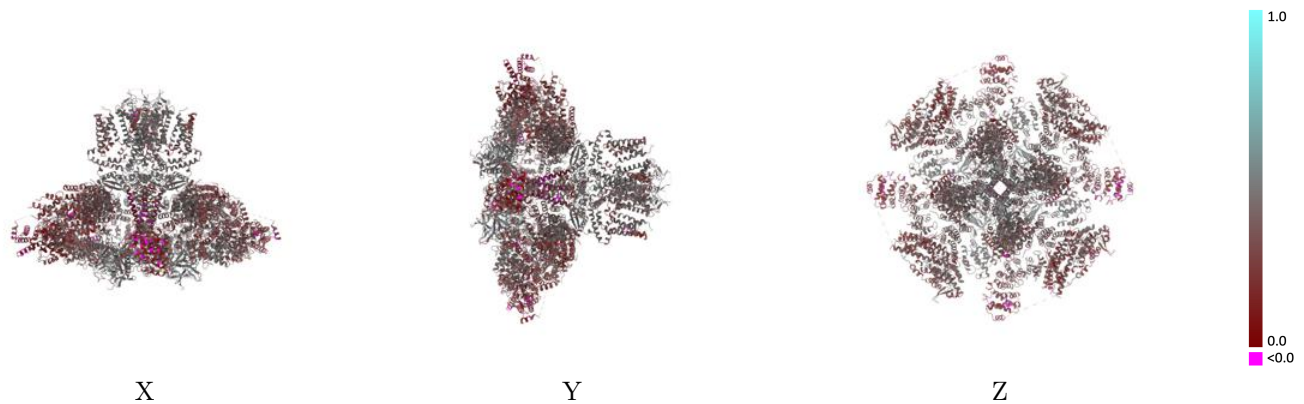

The images above show the model with each residue coloured according to its Q-score. This shows their resolvability in the map with higher Q-score values reflecting better resolvability. Please note: Q-score is calculating the resolvability of atoms, and thus high values are only expected at resolutions at which atoms can be resolved. Low Q-score values may therefore be expected for many entries.

9.3 Atom inclusion mapped to coordinate model [i](#)

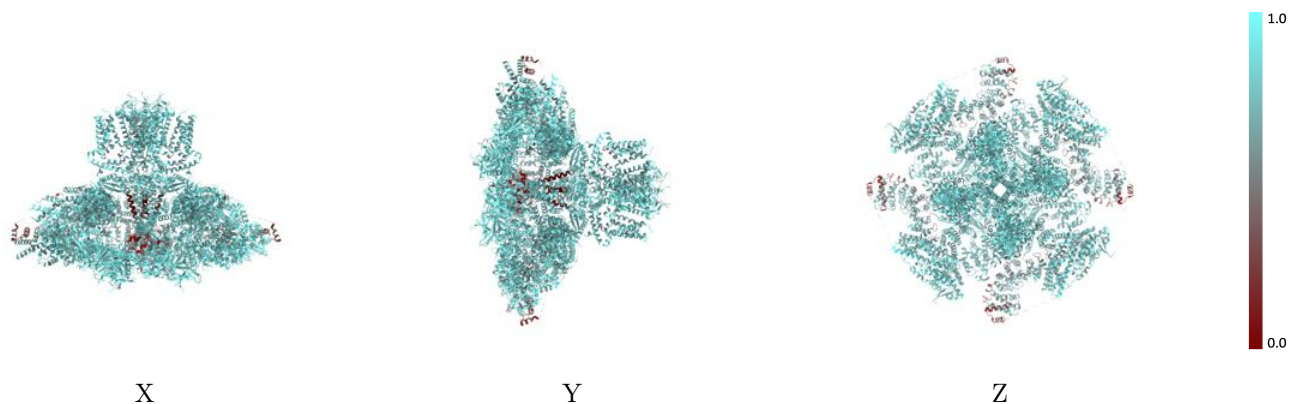

The images above show the model with each residue coloured according to its atom inclusion. This shows to what extent they are inside the map at the recommended contour level (0.16).

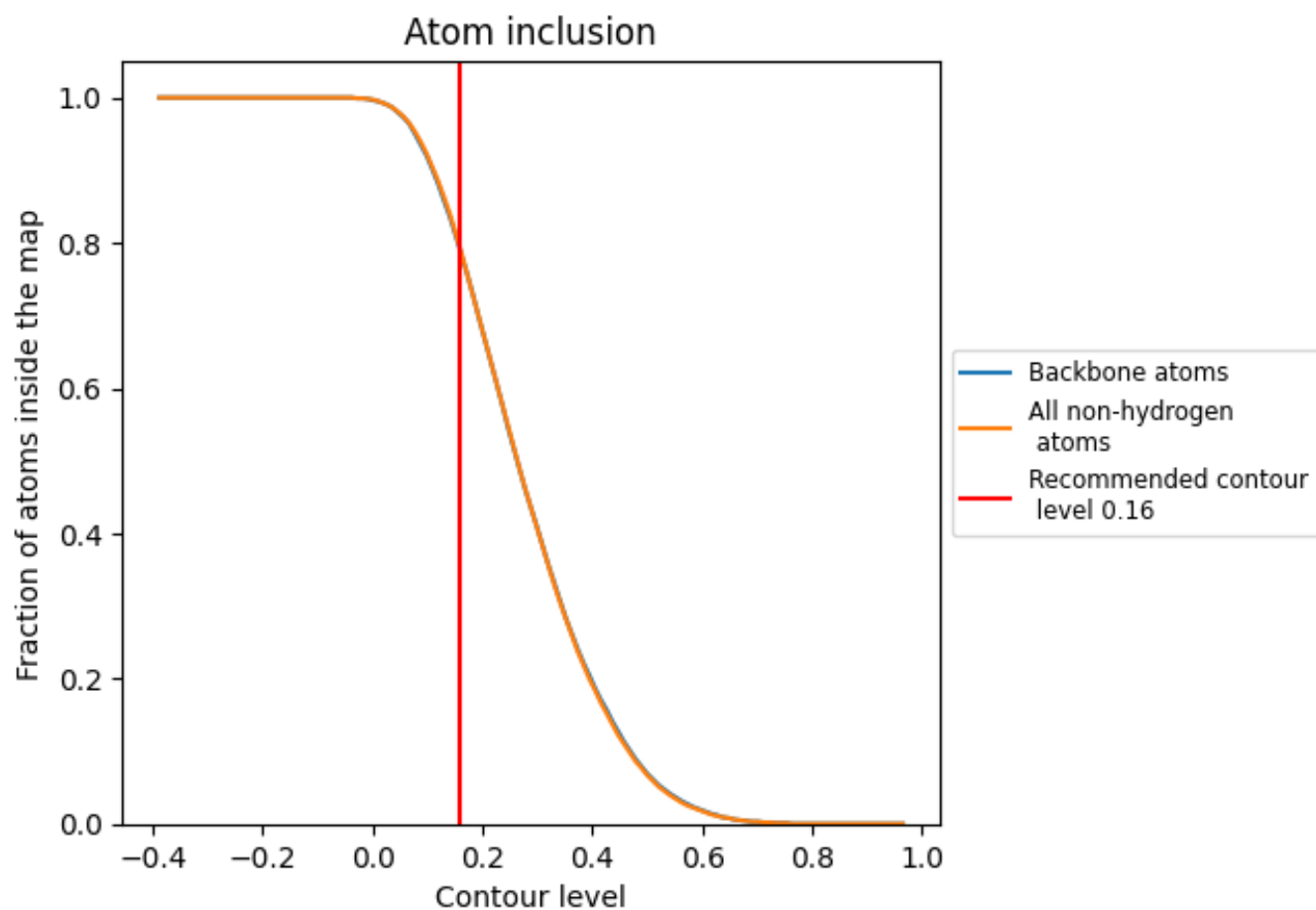

9.4 Atom inclusion [i](#)



At the recommended contour level, 79% of all backbone atoms, 79% of all non-hydrogen atoms, are inside the map.

9.5 Map-model fit summary [i](#)

The table lists the average atom inclusion at the recommended contour level (0.16) and Q-score for the entire model and for each chain.

Chain	Atom inclusion	Q-score
All	 0.7900	 0.3620
A	 0.7990	 0.3680
B	 0.7960	 0.3580
C	 0.7960	 0.3650
D	 0.7880	 0.3560

