



## Full wwPDB EM Validation Report ⓘ

Nov 20, 2022 – 09:14 pm GMT

PDB ID : 3ZIF  
EMDB ID : EMD-2273  
Title : Cryo-EM structures of two intermediates provide insight into adenovirus assembly and disassembly  
Authors : Cheng, L.; Huang, X.; Li, X.; Xiong, W.; Sun, W.; Yang, C.; Zhang, K.; Wang, Y.; Liu, H.; Ji, G.; Sun, F.; Zheng, C.; Zhu, P.  
Deposited on : 2013-01-09  
Resolution : 4.50 Å(reported)

This is a Full wwPDB EM Validation Report for a publicly released PDB entry.

We welcome your comments at [validation@mail.wwpdb.org](mailto:validation@mail.wwpdb.org)

A user guide is available at

<https://www.wwpdb.org/validation/2017/EMValidationReportHelp>

with specific help available everywhere you see the ⓘ symbol.

The types of validation reports are described at

<http://www.wwpdb.org/validation/2017/FAQs#types>.

---

The following versions of software and data (see [references ⓘ](#)) were used in the production of this report:

EMDB validation analysis : 0.0.1.dev43  
MolProbity : 4.02b-467  
Percentile statistics : 20191225.v01 (using entries in the PDB archive December 25th 2019)  
MapQ : 1.9.9  
Ideal geometry (proteins) : Engh & Huber (2001)  
Ideal geometry (DNA, RNA) : Parkinson et al. (1996)  
Validation Pipeline (wwPDB-VP) : 2.31.2

# 1 Overall quality at a glance

The following experimental techniques were used to determine the structure:

*ELECTRON MICROSCOPY*

The reported resolution of this entry is 4.50 Å.

Percentile scores (ranging between 0-100) for global validation metrics of the entry are shown in the following graphic. The table shows the number of entries on which the scores are based.

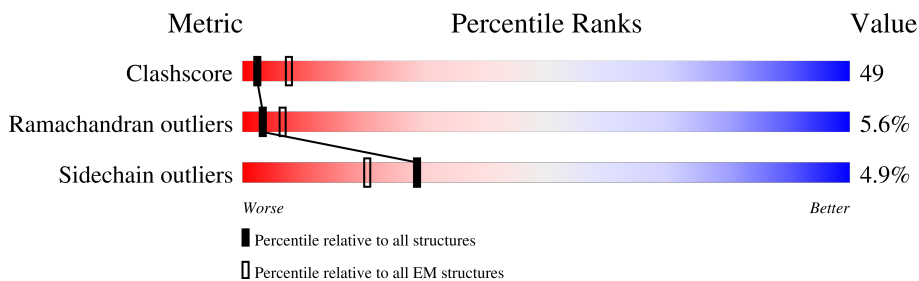

Metric	Whole archive (#Entries)	EM structures (#Entries)
Clashscore	158937	4297
Ramachandran outliers	154571	4023
Sidechain outliers	154315	3826

The table below summarises the geometric issues observed across the polymeric chains and their fit to the map. The red, orange, yellow and green segments of the bar indicate the fraction of residues that contain outliers for  $\geq 3$ , 2, 1 and 0 types of geometric quality criteria respectively. A grey segment represents the fraction of residues that are not modelled. The numeric value for each fraction is indicated below the corresponding segment, with a dot representing fractions  $\leq 5\%$ . The upper red bar (where present) indicates the fraction of residues that have poor fit to the EM map (all-atom inclusion  $< 40\%$ ). The numeric value is given above the bar.

Mol	Chain	Length	Quality of chain
1	A	911	91% 42% 51% 5% ..
1	B	911	90% 42% 51% 5% ..
1	C	911	88% 44% 49% 5% ..
1	D	911	92% 42% 50% 5% ..
1	E	911	86% 42% 51% 5% ..
1	F	911	89% 44% 50% 5% ..
1	G	911	85% 41% 52% 5% ..
1	H	911	92% 43% 51% 5% ..

Continued on next page...

*Continued from previous page...*

Mol	Chain	Length	Quality of chain
1	I	911	85% 44% 50% 5% ..
1	J	911	86% 42% 51% 5% ..
1	K	911	90% 42% 52% 5% ..
1	L	911	83% 43% 50% 5% ..
2	M	482	92% 46% 41% 6% 7%
3	N	125	83% 10% 36% 25% 14% 14%
3	O	125	66% 10% 37% 25% 14% 14%
3	P	125	74% 8% 38% 25% 14% 14%
3	Q	125	74% 10% 37% 25% 14% 14%
4	R	216	41% 15% 27% 5% 52%

## 2 Entry composition [i](#)

There are 4 unique types of molecules in this entry. The entry contains 94377 atoms, of which 0 are hydrogens and 0 are deuteriums.

In the tables below, the AltConf column contains the number of residues with at least one atom in alternate conformation and the Trace column contains the number of residues modelled with at most 2 atoms.

- Molecule 1 is a protein called HEXON PROTEIN.

Mol	Chain	Residues	Atoms					AltConf	Trace
			Total	C	N	O	S		
1	A	903	7222	4573	1265	1354	30	0	0
1	B	903	7222	4573	1265	1354	30	0	0
1	C	903	7222	4573	1265	1354	30	0	0
1	D	903	7222	4573	1265	1354	30	0	0
1	E	903	7222	4573	1265	1354	30	0	0
1	F	903	7222	4573	1265	1354	30	0	0
1	G	903	7222	4573	1265	1354	30	0	0
1	H	903	7222	4573	1265	1354	30	0	0
1	I	903	7222	4573	1265	1354	30	0	0
1	J	904	7223	4573	1266	1354	30	0	1
1	K	903	7222	4573	1265	1354	30	0	0
1	L	903	7222	4573	1265	1354	30	0	0

- Molecule 2 is a protein called PENTON PROTEIN.

Mol	Chain	Residues	Atoms					AltConf	Trace
			Total	C	N	O	S		
2	M	450	3596	2275	621	688	12	0	0

- Molecule 3 is a protein called PIX.

Mol	Chain	Residues	Atoms					AltConf	Trace
3	N	107	Total	C	N	O	S	0	0
			826	507	155	161	3		
3	O	107	Total	C	N	O	S	0	0
			826	507	155	161	3		
3	P	107	Total	C	N	O	S	0	0
			826	507	155	161	3		
3	Q	107	Total	C	N	O	S	0	0
			826	507	155	161	3		

- Molecule 4 is a protein called PVIII.

Mol	Chain	Residues	Atoms					AltConf	Trace
4	R	103	Total	C	N	O	S	0	0
			812	514	138	156	4		

### 3 Residue-property plots

These plots are drawn for all protein, RNA, DNA and oligosaccharide chains in the entry. The first graphic for a chain summarises the proportions of the various outlier classes displayed in the second graphic. The second graphic shows the sequence view annotated by issues in geometry and atom inclusion in map density. Residues are color-coded according to the number of geometric quality criteria for which they contain at least one outlier: green = 0, yellow = 1, orange = 2 and red = 3 or more. A red diamond above a residue indicates a poor fit to the EM map for this residue (all-atom inclusion < 40%). Stretches of 2 or more consecutive residues without any outlier are shown as a green connector. Residues present in the sample, but not in the model, are shown in grey.

- Molecule 1: HEXON PROTEIN

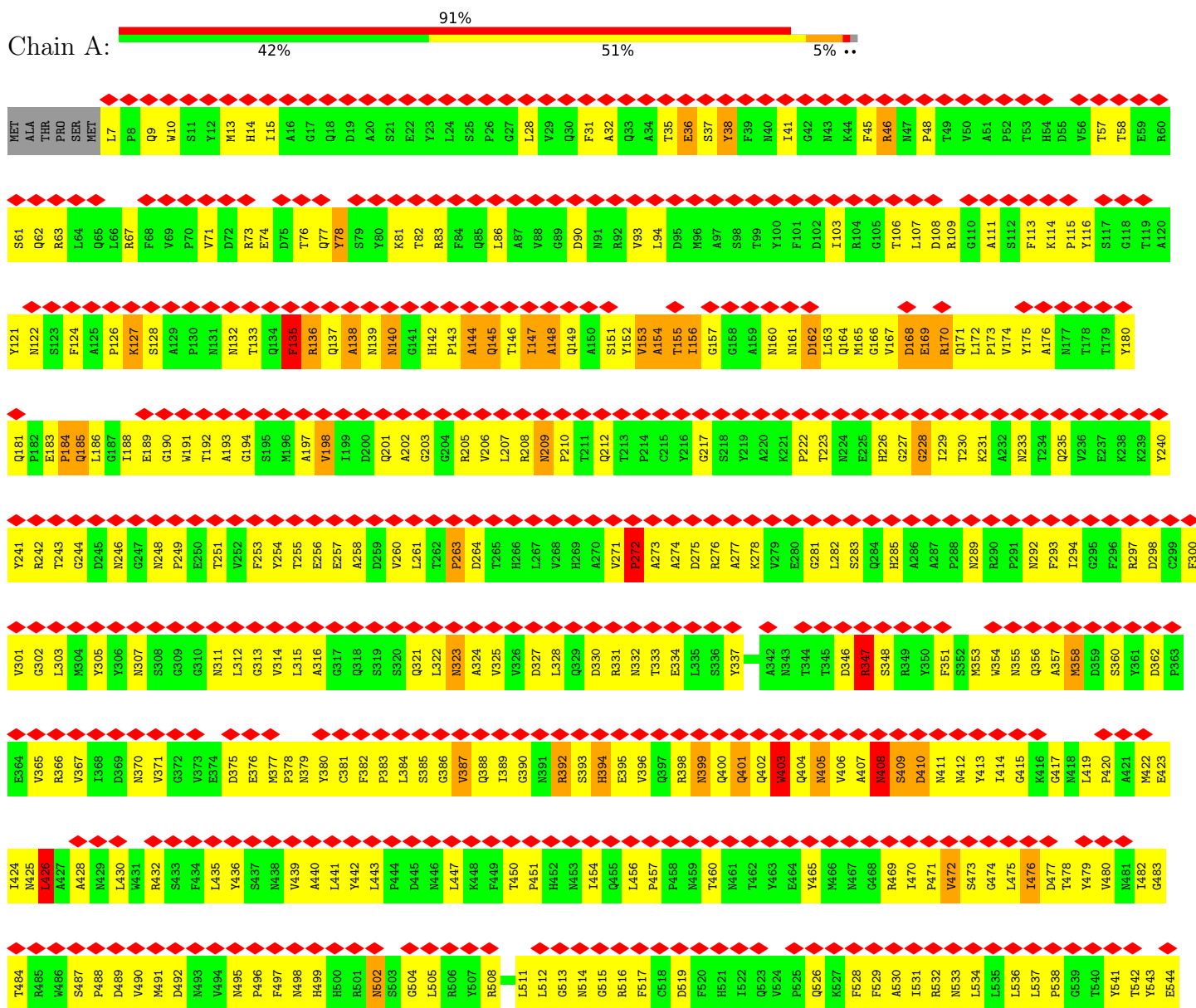

W545	S646	F605	I665	G725	A786	D846	A906
S647	F606	P666	G726	Y787	Y787	L847	G907
F607	D607	Y667	L727	W788	W788	G948	W908
Y608	D608	L668	V728	R789	R789	Q949	A909
R648	Y609	D669	Q729	R790	R790	K850	THR
K649	S610	G670	M730	F791	F791	L851	THR
D650	A611	T671	L731	C792	C792	L852	
V551	A612	F672	A732	R793	R793	Y853	
M552	M613	Y673	M733	A794	A794	A854	
M553	M614	G674	Y734	R795	R795	N855	
I554	L615	S675	M735	R796	R796	A856	
L555	Y616	H676	Y736	E797	E797	A857	
Q556	P617	T677	L737	G798	G798	H858	
S557	I618	F678	G738	H799	H799	A859	
T558	P619	R679	P800	P800	P800	L860	
L559	P620	K680	Y739	Y801	Y801	D861	
G560	M621	V681	G740	P802	P802	M862	
N561	M622	V682	Y741	Q803	Q803	T863	
D562	A623	I683	H742	L804	L804	F864	
L563	T623	I684	L743	A805	A805	E865	
R564	Q624	Q684	P744	L806	L806	M866	
V565	L625	F685	P745	P807	P807	D867	
D566	P626	D686	D746	P808	P808	R868	
G567	I627	S687	Y747	H809	H809	I869	
A568	P628	S688	K748	W810	W810	M870	
T569	S629	V689	D749	D811	D811	E871	
V570	R630	T690	R750	P812	P812	P872	
N571	M631	W691	T751	R813	R813	T873	
I572	W632	P692	F754	H814	H814	L874	
T573	A633	G693	L755	A815	A815	L875	
S574	L634	G694	L756	L816	L816	Y876	
V575	F635	D695	H756	R817	R817	V877	
N576	R636	R696	N757	D818	D818	L878	
L577	G637	L697	F758	P819	P819	F879	
Y578	W638	R698	I759	E820	E820	E880	
A579	S639	T699	P760	R821	R821	V881	
F580	L640	M761	M761	K822	K822	F882	
F581	T641	N701	C762	F823	F823	D883	
F582	R642	E702	R763	L824	L824	V884	
P583	L643	F703	Q764	C825	C825	A885	
M584	K644	E704	V765	D826	D826	R886	
S585	Q645	I705	P766	R827	R827	V887	
H586	R646	K706	M767	T828	T828	H888	
N587	E647	I707	P768	L829	L829	Q889	
A589	T648	S708	A769	W830	W830	P890	
S590	P649	V709	T770	R831	R831	H891	
L591	A650	D710	E771	I832	I832	G892	
L592	L651	G711	G772	P833	P833	G893	
E593	G652	E712	F773	F834	F834	V894	
A594	S653	G713	F774	S835	S835	I895	
M595	P654	Y714	L775	S836	S836	E896	
L596	F655	N715	L776	M837	M837	V897	
L597	D656	V716	G777	F838	F838	H898	
R598	P657	A717	I778	M839	M839	Y899	
N598	Y658	Q718	V779	S840	S840	L900	
D599	F659	S719	W779	M841	M841	N901	
T600	T660	N720	N780	G842	G842	T902	
M601	Y661	M721	H781	S843	S843	N902	
D602	S662	M722	R782	L844	L844	F904	
Q603	G663	K723	T783	T845	T845	S905	
S604	T664	D724	P785				

• Molecule 1: HEXON PROTEIN

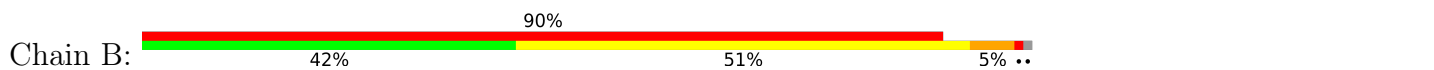

Q185	D245	Y306
L186	M246	N307
G187	G247	S308
I188	M248	G309
E189	P249	G310
G190	E250	N311
W191	T251	L312
T192	V252	G313
A193	F253	V314
G194	Y254	L315
S195	T255	A316
M196	E256	G317
A197	E257	R318
V198	A258	S319
I199	D259	S320
D200	V260	Q321
Q201	L261	L322
A202	T262	N323
G203	P263	A324
G204	D264	V325
R205	T265	V326
V206	H266	D327
L207	L267	L328
R208	V268	Q329
M209	H269	D330
P210	A270	R331
T211	V271	N332
Q212	P272	S333
T213	A273	E334
P214	A274	L335
C215	D275	S336
Y216	R276	Y337
G217	A277	Q338
S218	K278	N339
Y219	V279	L340
A220	E280	L341
K221	G281	A342
P222	L282	N343
T223	S283	T344
M224	Q284	T345
E225	H285	D346
H226	P286	R347
G227	N288	S348
G228	N289	R349
L229	R290	Y350
T230	P291	F351
K231	M292	S352
A232	F293	N353
N233	L294	K354
T234	G295	N355
Q235	F296	Q356
V236	R297	A357
E237	D298	M358
K238	C299	D359
K239	F300	Y361
Y240	V301	D362
Y241	G302	P363
R242	L303	E364
T243	M304	Y365
G244		







MET	ALA	THR	PRO	SER	MET	L7	P8	Q9	W10	S11	Y12	M13	H14	L15	A16	G17	Q18	D19	A20	S21	E22	Y23	L24	S25	P26	G27	L28	V29	Q30	F31	A32	Q33	A34	T35	E36	S37	Y38	F39	N40	L41	O42	N43	K44	F45	R46	N47	P48	T49	V50	A51	P52	T53	H54	D55	V56	T57	S58	E59	R60										
S61	Q62	R63	L64	Q65	L66	R67	F68	V69	F70	W71	D72	M73	R74	E75	D76	Q77	Y78	S79	Y80	K81	T82	R83	F84	R205	O85	L86	A87	V88	D89	N91	Y92	R93	L94	D95	H96	A97	G98	S98	T99	Y100	F101	D102	L103	R104	G105	T106	L107	D108	R109	G110	A111	S112	F113	K114	P115	Y116	S117	G118	T119	A120									
Y121	N122	S123	F124	L125	P126	K127	S128	A129	P130	M131	N132	T133	E134	F135	R136	Q137	A138	M139	N140	G141	H142	P143	A144	Q145	L146	I147	A148	Q149	A150	S151	Y152	V153	A154	T155	L156	G157	G158	A159	N160	M161	D162	L163	Q164	M165	G166	V167	D168	L169	R170	Q171	L172	P173	V174	Y175	A176	M177	T178	Y180											
Q181	P182	E183	P184	Q185	L186	G187	I188	E189	G190	W191	T192	A193	G194	S195	M196	A197	V198	I199	D200	Q201	A202	G203	S204	R205	V206	L207	R208	M209	P210	T211	Q212	T213	P214	C215	Y216	G217	Y219	A220	K221	T222	T223	N224	E225	G227	G228	T229	T230	K231	A232	M233	T234	Q235	V236	E237	K238	K239	Y240												
Y241	R242	T243	G244	D245	A246	G247	N248	P249	E250	T251	V252	F253	Y254	T255	E256	E257	A258	D259	V260	L261	T262	P263	D264	T265	H266	L267	V268	H269	A270	V271	P272	A273	A274	D275	R276	A277	K278	V279	E280	G281	L282	S283	Q284	H285	A286	A287	P288	R289	N290	P291	N292	F293	G295	P296	R297	D298	C299	F300											
V301	G302	L303	M304	Y305	Y306	N307	S308	G309	G310	N311	L312	G313	V314	L315	A316	P317	N319	Y380	C381	F382	L384	S385	G386	V387	Q388	L389	G390	Q391	D392	L393	R394	E395	V396	R397	R398	Q400	Q401	Q402	N403	Q404	N405	L406	A407	N408	S409	D410	Y411	N412	Y413	I414	G415	K416	G417	N418	L419	P420	A421	M422	D362	Y361	S360	D359	F293	G295	P296	R297	D298	C299	F300
P363	E364	V365	R366	V367	I368	D369	N370	G371	G372	V373	E374	E376	K377	P378	N379	Y380	C381	F382	L384	S385	G386	V387	Q388	L389	G390	Q391	D392	L393	R394	E395	V396	R397	R398	Q400	Q401	Q402	N403	Q404	N405	L406	A407	N408	S409	D410	Y411	N412	Y413	I414	G415	K416	G417	N418	L419	P420	A421	M422	D362	Y361	S360	D359	F293	G295	P296	R297	D298	C299	F300		
E423	I424	N425	L426	A427	A428	N429	K431	L430	R432	S433	F434	L435	Y436	S437	A438	P439	A440	L441	Y442	L443	D444	D445	N446	L447	F448	T450	R451	H452	M453	I454	Q455	L456	P457	P458	N459	T460	N461	T462	Y463	E464	Y465	M466	N467	G468	R469	I470	N471	N472	S473	G474	L475	A476	D477	Y478	Y479	V480	N481	I482											
G483	T484	R485	W486	S487	P488	D489	V490	M491	D492	N493	V494	M495	P496	F497	N498	H499	H500	R501	M502	S503	G504	L505	R506	Y507	R508	L511	L512	G513	N514	G515	F517	C518	D519	F520	H521	I522	Q523	V524	P525	Q526	F528	F529	A530	R469	I470	N471	N472	S473	G474	L475	A476	D477	Y478	Y479	V480	N481	I482												
E544	W545	S546	F547	R548	K549	D550	N551	N552	M553	L554	L555	Q556	S557	T558	P559	G560	H561	D562	L563	R564	V565	D566	G567	A568	V570	M571	I572	T573	S574	V575	L576	L577	Y578	A579	S580	H521	I522	Q523	V524	P525	Q526	F528	F529	A530	R469	I470	N471	N472	S473	G474	L475	A476	D477	Y478	Y479	V480	N481	I482											
S604	F605	N606	D607	Y608	L609	S610	A611	A612	M613	M614	L615	Y616	P617	I618	P619	P620	M621	A622	T623	Q624	L625	P626	I627	P628	S629	R630	M631	W632	A633	A634	F635	R636	G637	W638	S639	L640	T641	R642	L643	K644	P645	R646	E647	T648	P649	A650	L651	G652	G653	P654	F655	D656	P657	Y658	F659	T660	N661	S662	G663										
T664	I665	P666	Y667	L668	D669	G670	T671	F672	G673	L674	S675	H676	T677	F678	R679	K680	V681	A682	I683	Q684	F685	D686	S687	K688	V689	T690	W691	P692	G693	N694	D695	R696	L697	L698	T699	P700	N701	E702	F703	L704	I705	T706	K707	T708	S708	V709	D710	G711	E712	G713	Y714	N715	V716	A717	Q718	S719	N720	M721	T722	K723									
D724	W725	F726	L727	W728	Q729	M730	L731	N732	N733	Y734	N735	I736	G737	Y738	Q739	G740	Y741	H742	L743	P744	P745	D746	Y747	K748	D749	R750	T751	F752	S753	F754	H755	N757	F758	I759	P760	M761	C762	F763	Q764	V765	P766	N767	F768	A769	T770	E771	G772	Y773	F774	G775	L776	G777	I778	W779	N780	H781	R782	T783											
T784	P785	A786	Y787	W788	F789	R790	F791	C792	R793	A794	P795	R796	E797	G798	H799	P800	Y801	P802	Q803	L804	A805	L806	P807	P808	H809	W810	D811	P812	R813	H814	A815	L816	R817	D818	P819	E820	R821	K822	F823	L824	C825	D826	R827	T828	L829	W830	R831	L832	P833	F834	S835	S836	N837	F838	M839	S840	H841	G842	S843										



• Molecule 1: HEXON PROTEIN

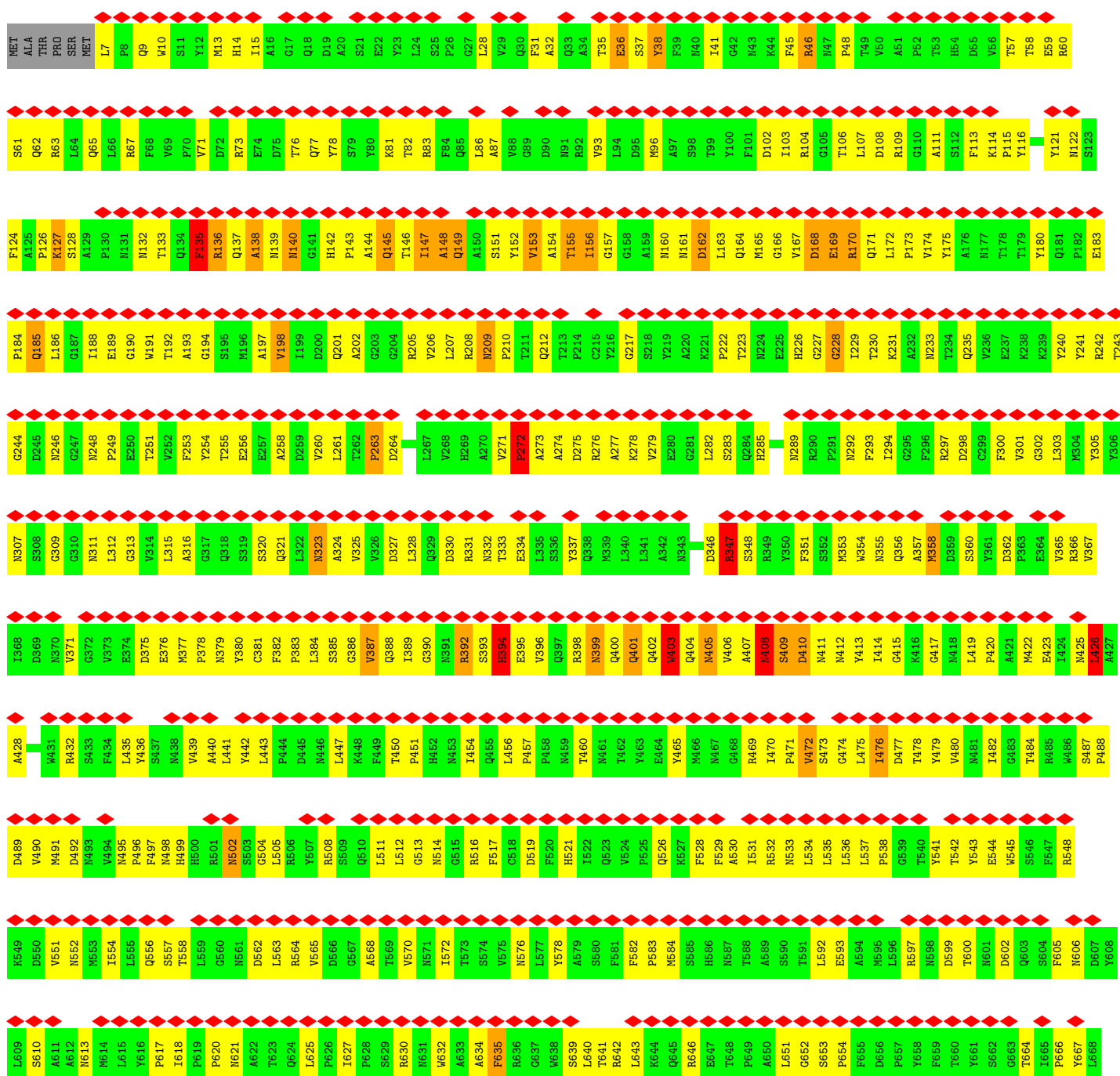
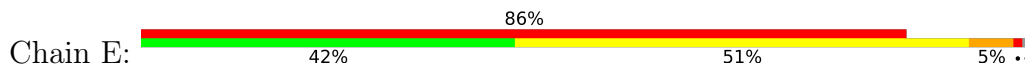

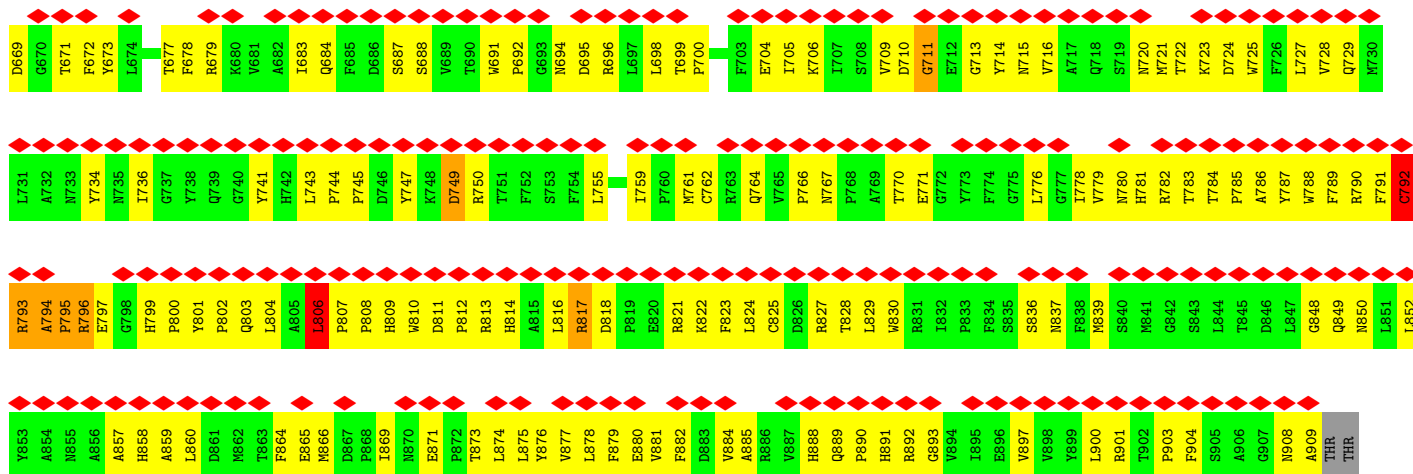

• Molecule 1: HEXON PROTEIN

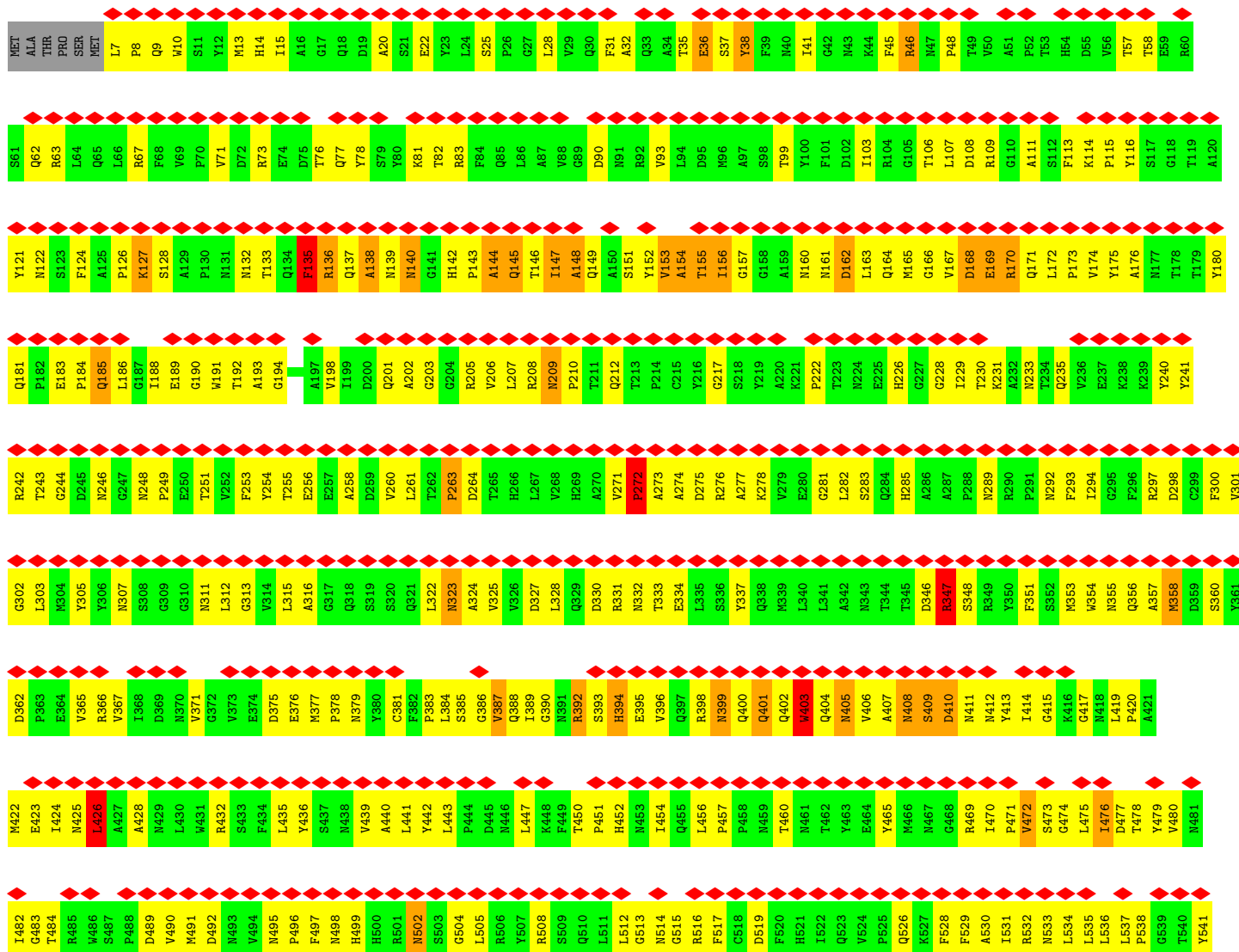
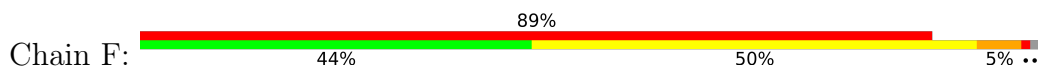

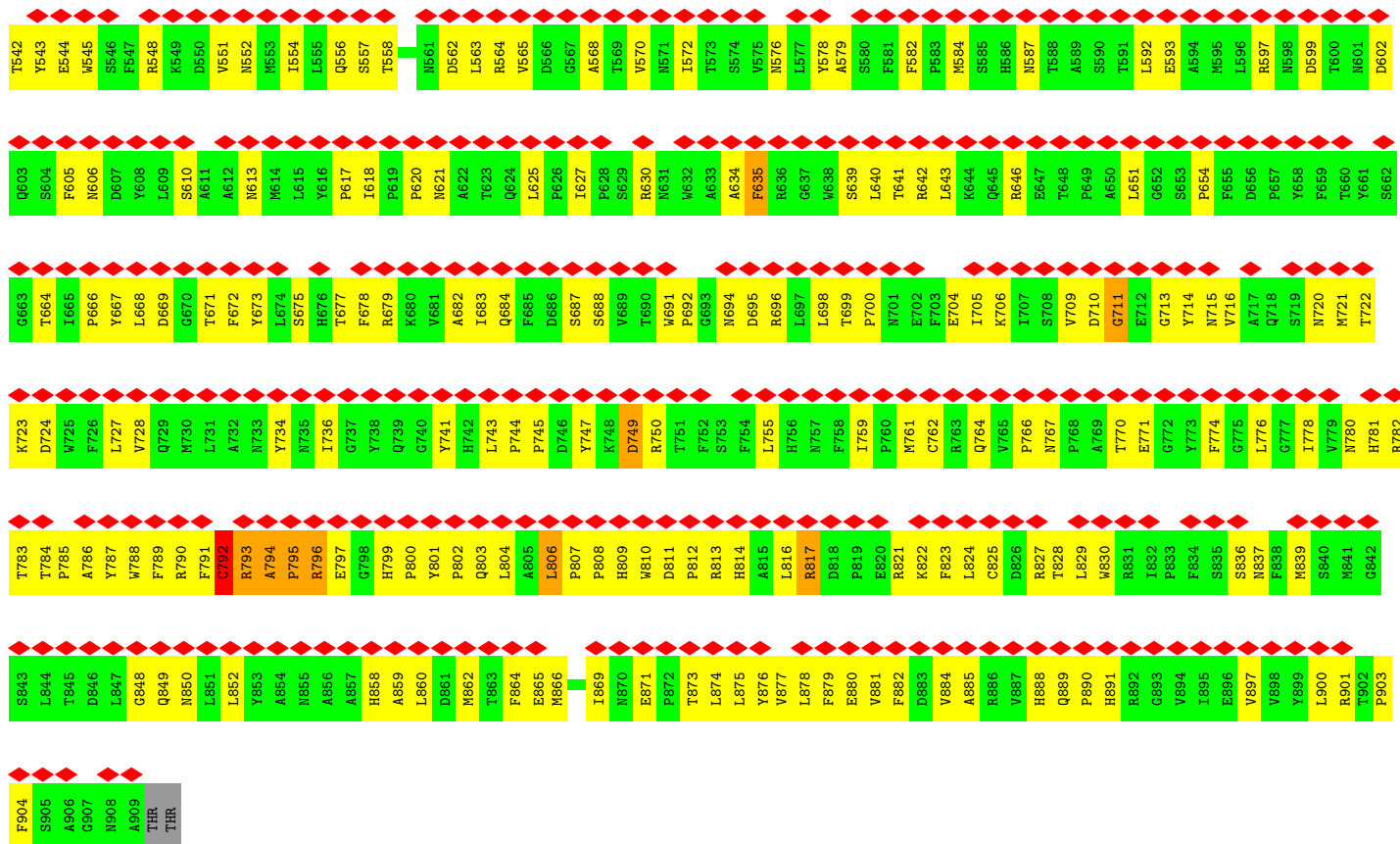

• Molecule 1: HEXON PROTEIN

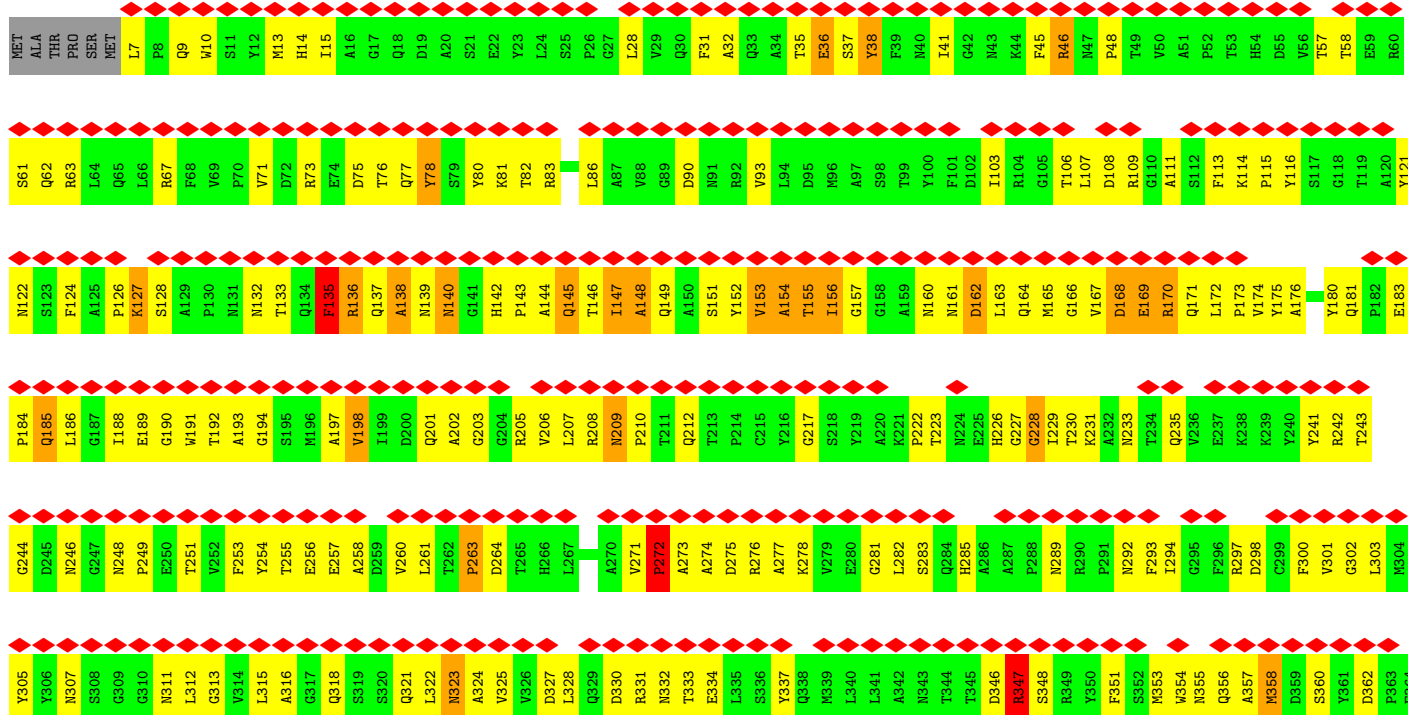
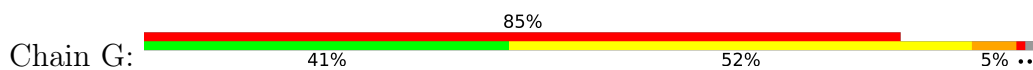

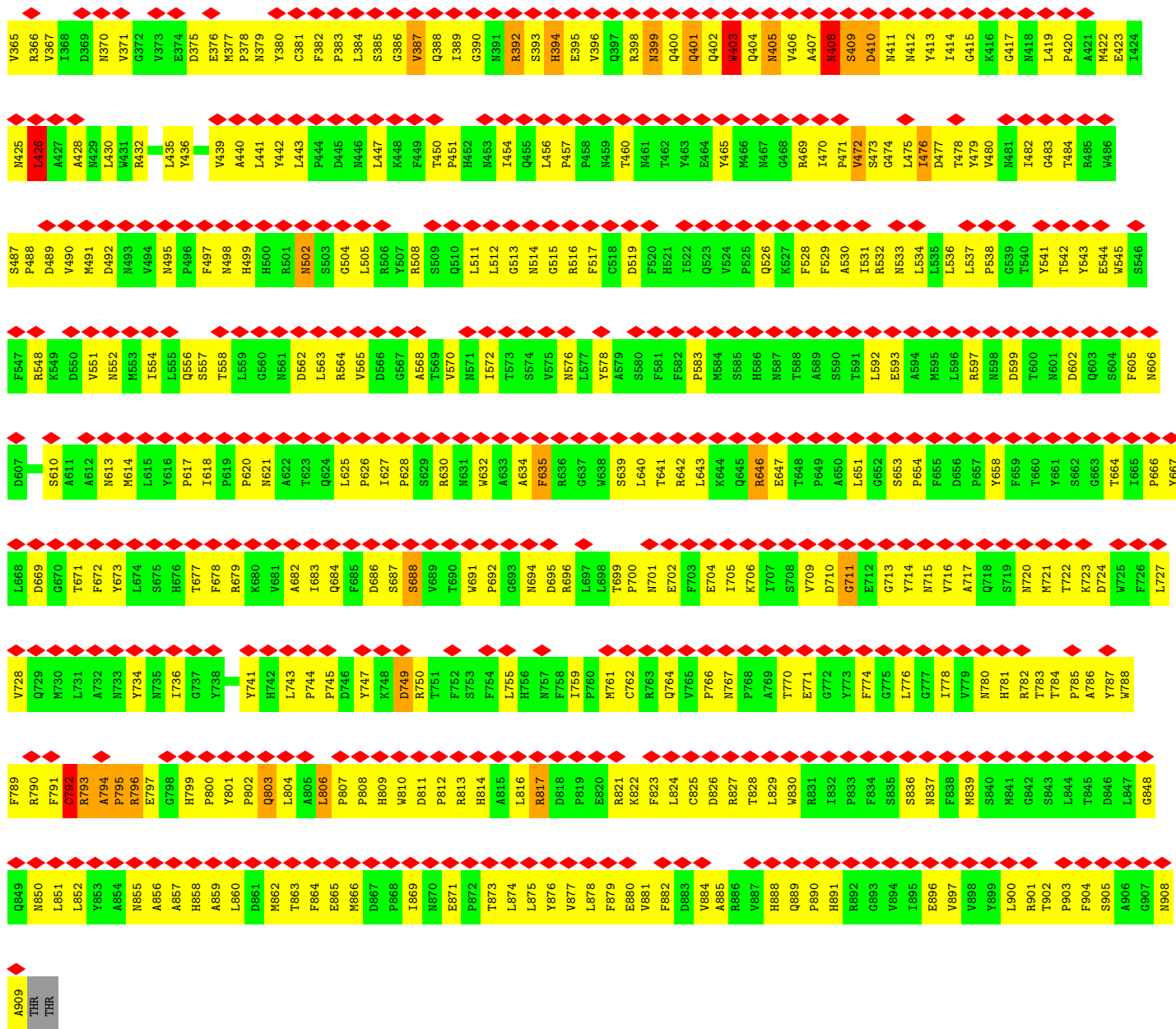

● Molecule 1: HEXON PROTEIN

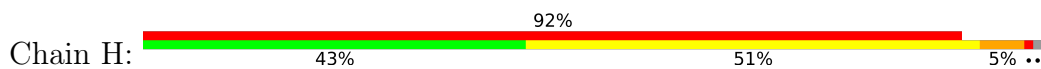

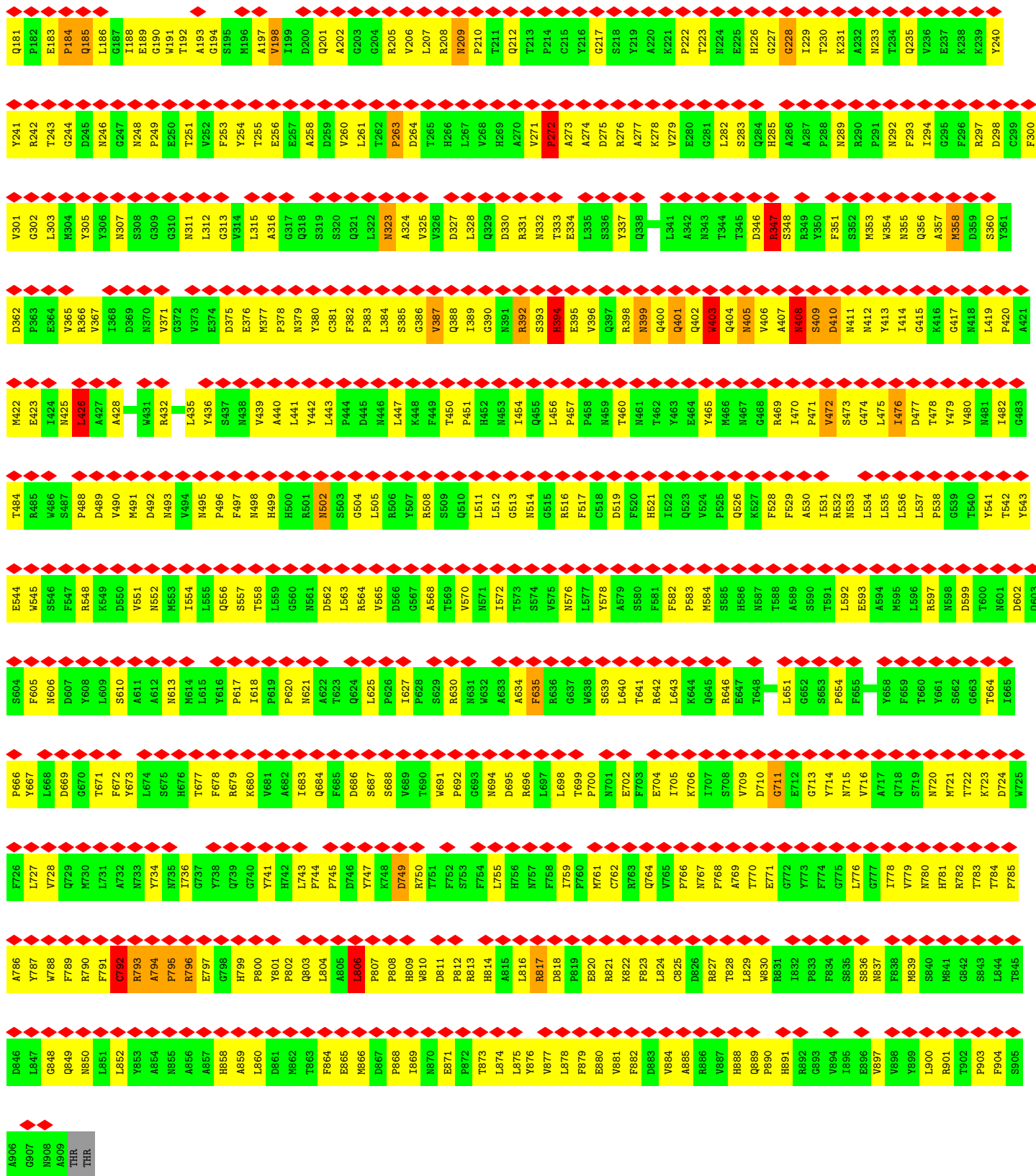

● Molecule 1: HEXON PROTEIN

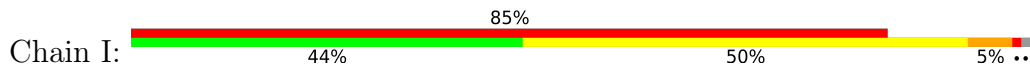

MET	ALA	THR	PRO	SER	MET	L7	P8	Q9	W10	S11	Y12	M13	H14	I15	A16	G17	Q18	D19	A20	S21	E22	Y23	L24	S25	P26	G27	L28	V29	Q30	F31	A32	Q33	A34	T35	E36	S37	Y38	F39	N40	I41	G42	N43	K44	F45	N47	P48	T49	V50	A51	P52	T53	H54	D55	V56	T57	S58	E59	R60		
S61	Q62	R63	L64	Q65	L66	R67	F68	V69	W70	Y71	D72	M73	H74	I75	A76	G77	Q78	D79	A80	S81	E82	Y83	L84	S85	P86	G87	L88	V89	Q90	F91	A92	Q93	A94	T95	E96	S97	Y98	F99	N100	I101	G102	N103	F104	M105	P106	T107	V108	A109	P110	T111	H112	D113	V114	T115	S116	E117	R118			
Y121	N122	S123	F124	L125	P126	K127	S128	A129	P130	M131	T132	M133	H134	I135	A136	G137	Q138	D139	A140	S141	E142	Y143	L144	S145	P146	G147	L148	V149	Q150	F151	A152	Q153	A154	T155	E156	S157	Y158	F159	N160	I161	G162	N163	F164	M165	P166	T167	V168	A169	P170	T171	H172	D173	V174	T175	S176	E177	R178			
Q181	P182	E183	P184	Q185	L186	G187	I188	E189	G190	W191	T192	M193	H194	I195	A196	G197	Q198	D199	A200	S201	E202	Y203	L204	S205	P206	G207	L208	V209	Q210	F211	A212	Q213	A214	T215	E216	S217	Y218	F219	N220	I221	G222	N223	F224	M225	P226	T227	V228	A229	P230	T231	H232	D233	V234	T235	S236	E237	R238			
T243	G244	D245	N246	G247	N248	P249	F250	T251	F253	Y254	T255	L256	E257	A258	V259	L261	T262	P263	D264	T265	H266	L267	G268	D269	A270	V271	P272	A273	A274	D275	R276	A277	V279	E280	G281	L282	S283	Q284	H285	A286	A287	P288	N289	R290	T291	T292	S293	R294	F295	G296	R297	D298	C299	F300	V301	G302				
L303	M304	Y305	Y306	N307	S308	G309	G310	N311	L312	G313	V314	L315	A316	G317	Q318	S319	S320	Q321	L322	N323	A324	V325	V326	D327	H328	Q329	D330	R331	N332	T333	E334	L335	S336	Y337	R338	Q339	M339	L340	L341	A342	N343	T344	T345	D346	R347	S348	R349	Y350	F351	S352	M353	W354	N355	Q356	A357	M358	D359	S360	Y361	D362
F363	E364	V365	R366	V367	I368	D369	N370	V371	G372	L373	E374	D375	E376	M377	P378	N379	Y380	F382	L384	S385	G386	V387	Q388	L389	G390	N391	R392	S393	H394	N395	V396	Q397	R398	N399	Q400	M399	L400	Q401	Q402	W403	Q404	N405	A406	A407	N408	S409	D410	R411	N412	Y413	I414	G415	K416	G417	N418	L419	P420	A421	M422	
E423	I424	M425	L426	A427	A428	M429	L430	W431	R432	S433	F434	L435	Y436	M437	S438	V439	A440	L441	Y442	L443	P444	D445	N446	L447	K448	F449	T450	P451	H452	L453	I454	Q455	Q456	P457	M458	N459	T460	M461	T462	Y463	E464	Y465	M466	A467	G468	R469	I470	N471	Y472	S473	G474	L475	I476	D477	T478	Y479	V480	N481	I482	
G483	T484	R485	W486	S487	P488	D489	V490	M491	D492	M493	V494	M495	P496	F497	N498	H499	H500	R501	S503	G504	L505	R506	Y507	R508	S509	Q510	L511	L512	G513	N514	G515	R516	F517	C518	D519	F520	H521	I522	Q523	V524	Y525	Q526	K527	F528	N529	R530	A531	E532	A533	I534	N535	L536	L537	P538	G539	T540	Y541	T542		
Y543	E544	W545	F546	F547	R548	V551	N552	M553	I554	L555	P557	T558	L559	G560	N561	D562	L563	R564	V565	A568	T569	V570	N571	I572	T573	S574	V575	L577	Y578	A579	S580	F581	F582	P583	M584	S585	H586	N587	T588	A589	S590	T591	L592	G593	E594	M595	D596	P597	Y598	N599	L596	R597	Y598	F599	T600	N601	D602	Q603	S604	
F605	N606	D607	Y608	L609	S610	A611	M612	N613	M614	L615	Y616	P617	I618	P619	P620	M621	A622	T623	Q624	L625	P626	I627	P628	S629	R630	M631	W632	A633	A634	F635	P636	G637	W638	S639	L640	T641	R642	L643	K644	Q645	R646	E647	A650	L651	G652	S653	G654	F655	D656	P657	Y658	F659	T660	N661	S662	G663	T664	I665		
P666	Y667	L668	D669	G670	T671	F672	Y673	L674	S675	H676	T677	F678	R679	K680	V681	A682	L683	Q684	F685	S687	R688	V689	T690	W691	P692	G693	N694	D695	R696	L697	L698	T699	P700	N701	E702	F703	E704	I705	K706	I707	S708	V709	D710	L711	E712	G713	Y714	F715	N716	A717	Q718	S719	N720	M721	S722	G723	T724	W725		
F726	L727	V728	Q729	M730	L731	A732	N733	Y734	M735	L736	G737	Y738	Q739	G740	Y741	H742	L743	P744	P745	D746	Y747	K748	D749	W750	T751	F752	S753	F754	L755	H756	D757	F758	I759	P760	M761	C762	R763	Q764	V765	P766	N767	F768	A769	T770	E771	G772	Y773	F774	G775	N776	G777	L778	W779	N780	H781	R782	T783	W784	P785	
A786	Y787	W788	F789	R790	Y791	C792	A793	Y794	P795	R796	E797	G798	H799	P800	Y801	P802	Q803	P744	A805	L806	P807	P808	H809	W810	D811	P812	R813	H814	A815	L816	R817	D818	P819	E820	R821	K822	F823	L824	C825	D826	R827	T828	W830	R831	I832	P833	F834	S835	S836	N837	F838	M839	S840	N841	G842	S843	L844	T845		



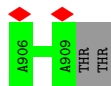

• Molecule 1: HEXON PROTEIN

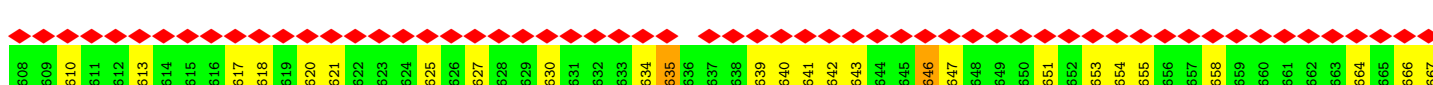
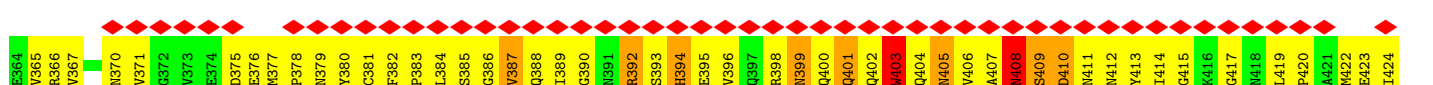
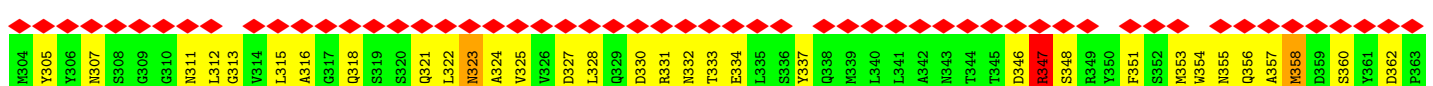
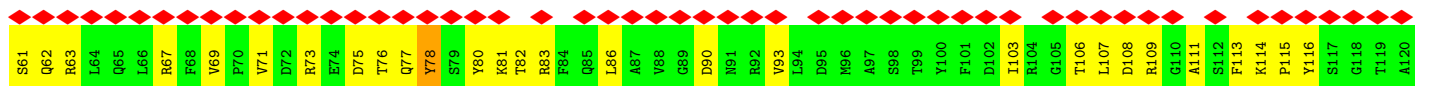
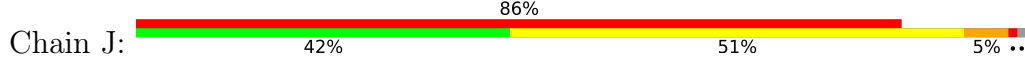

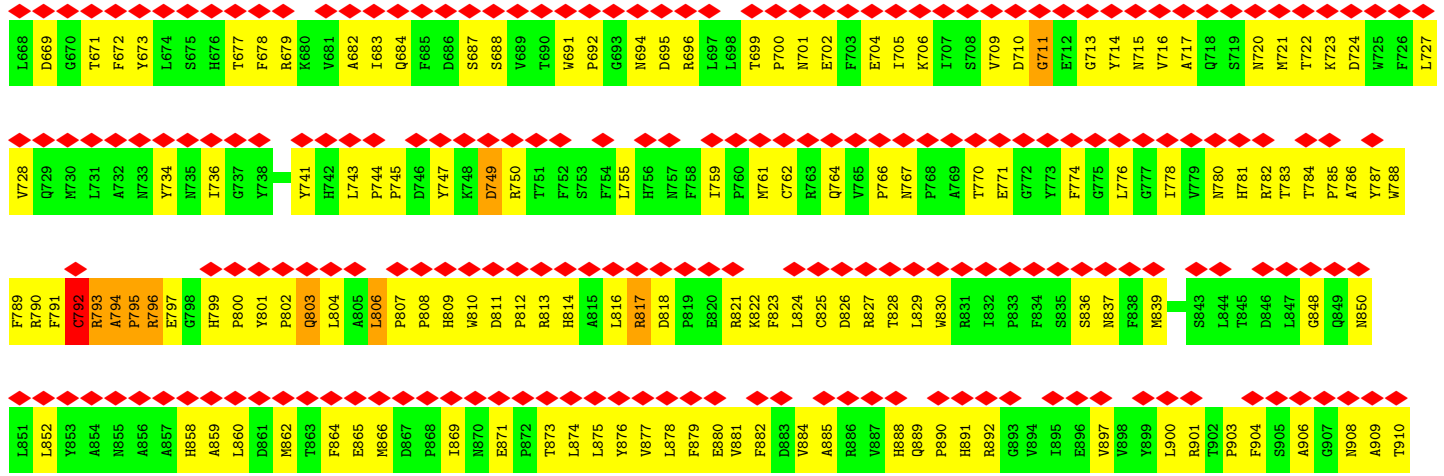

THR

• Molecule 1: HEXON PROTEIN

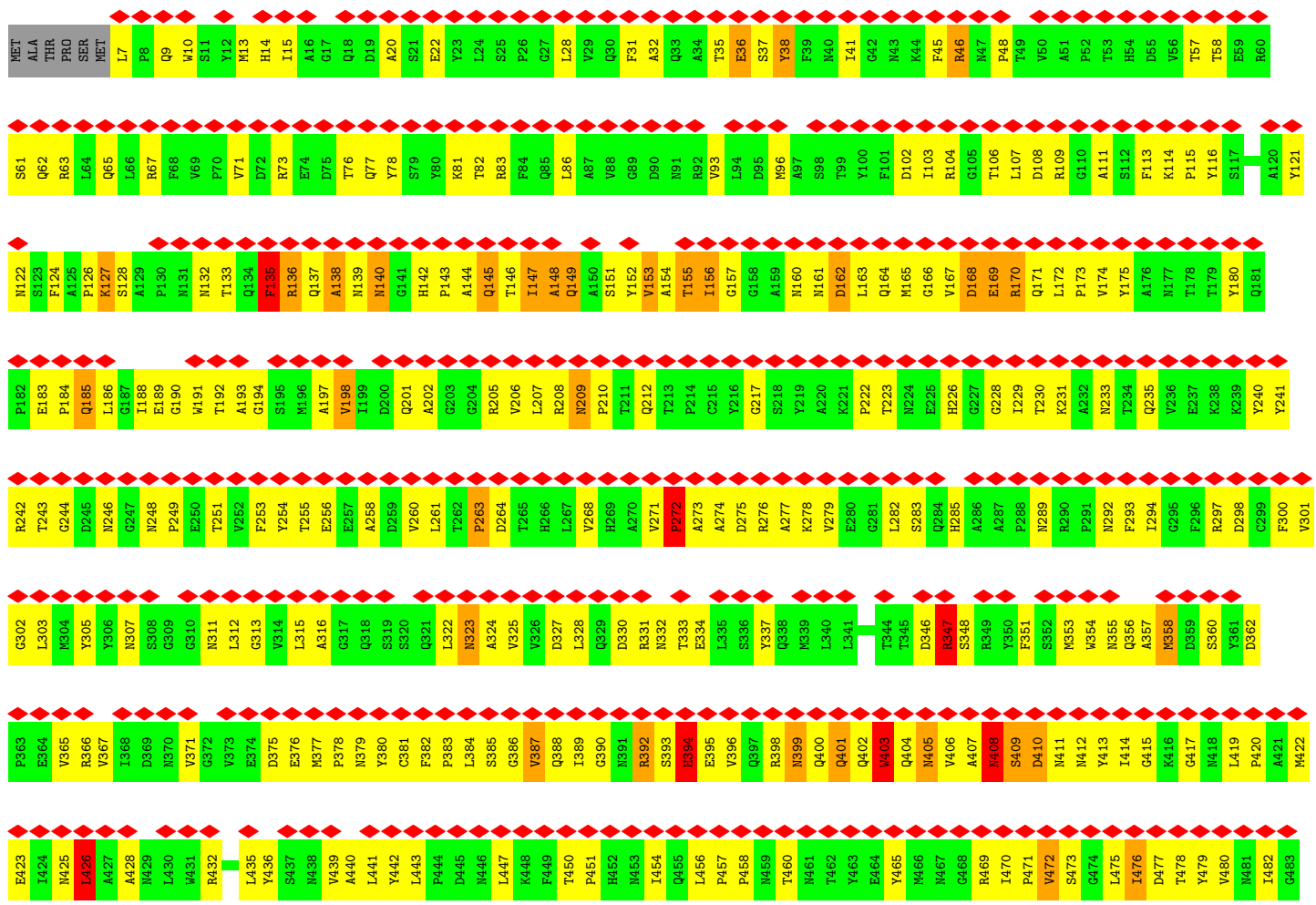
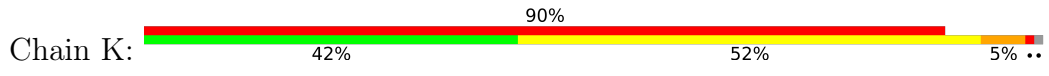





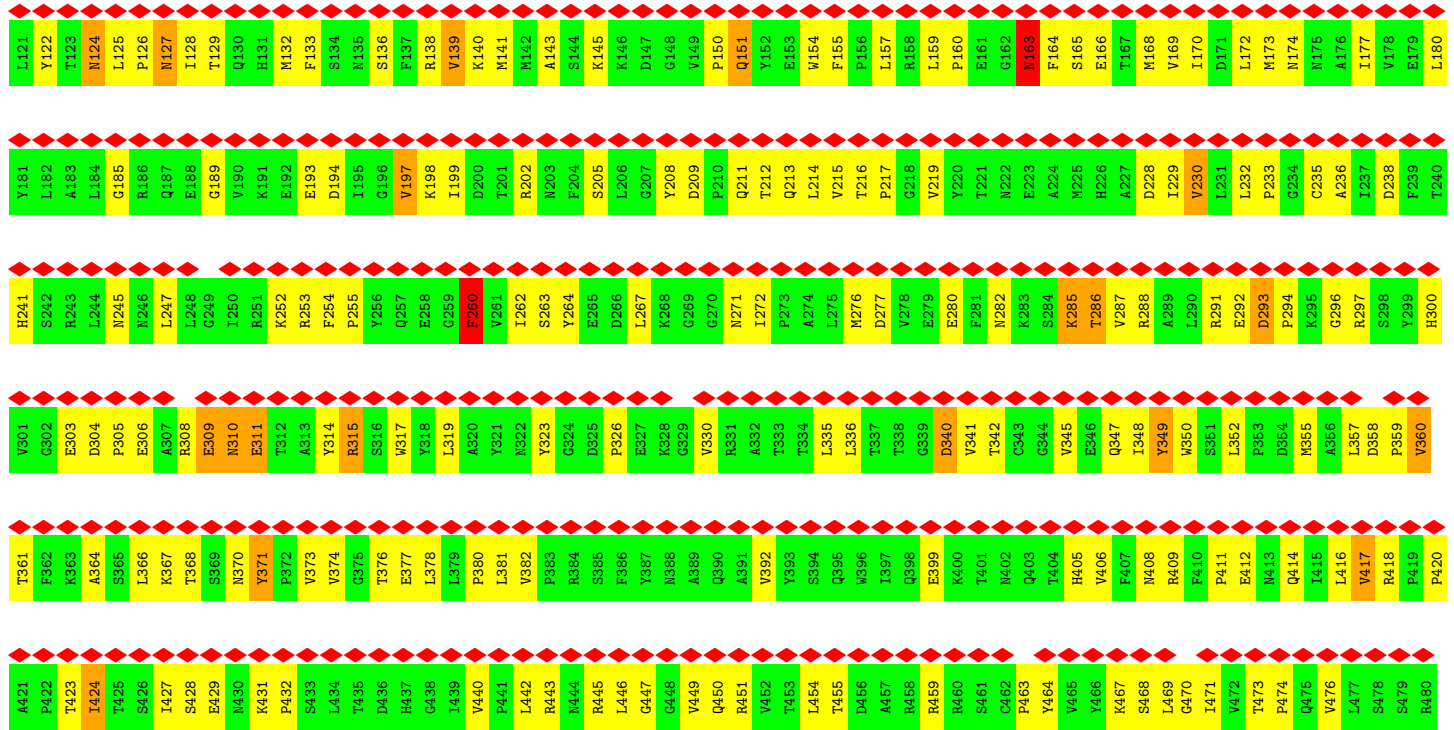

THR  
PHE

• Molecule 3: PIX

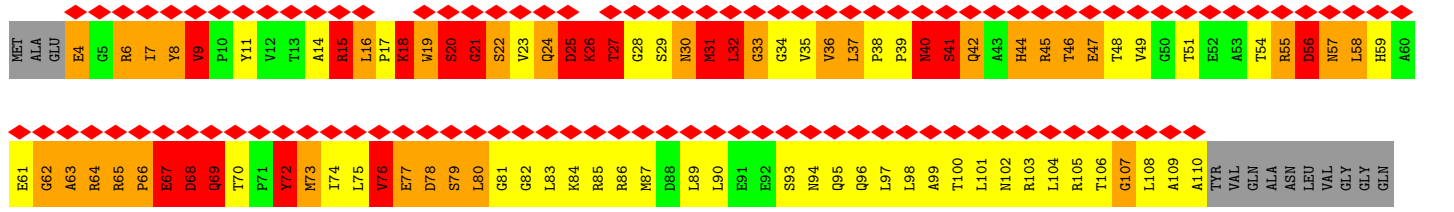
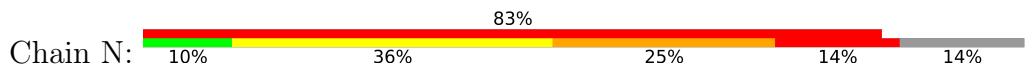

VAL  
ASN  
PRO  
PHE  
VAL

• Molecule 3: PIX

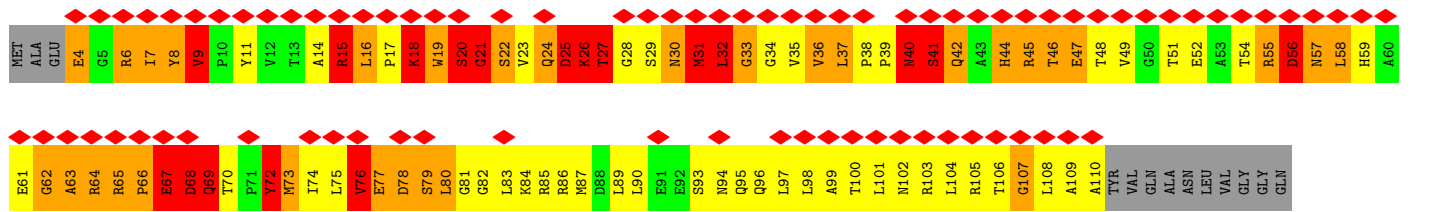

VAL  
ASN  
PRO  
PHE  
VAL



## 4 Experimental information

Property	Value	Source
EM reconstruction method	SINGLE PARTICLE	Depositor
Imposed symmetry	POINT, I	Depositor
Number of particles used	11910	Depositor
Resolution determination method	Not provided	
CTF correction method	INDIVIDUAL IMAGES	Depositor
Microscope	FEI TITAN KRIOS	Depositor
Voltage (kV)	300	Depositor
Electron dose ( $e^-/\text{\AA}^2$ )	25	Depositor
Minimum defocus (nm)	1000	Depositor
Maximum defocus (nm)	3500	Depositor
Magnification	125390	Depositor
Image detector	GENERIC GATAN	Depositor
Maximum map value	34.829	Depositor
Minimum map value	-25.396	Depositor
Average map value	0.159	Depositor
Map value standard deviation	3.830	Depositor
Recommended contour level	9.0	Depositor
Map size ( $\text{\AA}$ )	928.0, 928.0, 928.0	wwPDB
Map dimensions	800, 800, 800	wwPDB
Map angles ( $^\circ$ )	90.0, 90.0, 90.0	wwPDB
Pixel spacing ( $\text{\AA}$ )	1.16, 1.16, 1.16	Depositor

## 5 Model quality [i](#)

### 5.1 Standard geometry [i](#)

The Z score for a bond length (or angle) is the number of standard deviations the observed value is removed from the expected value. A bond length (or angle) with  $|Z| > 5$  is considered an outlier worth inspection. RMSZ is the root-mean-square of all Z scores of the bond lengths (or angles).

Mol	Chain	Bond lengths		Bond angles	
		RMSZ	# Z  >5	RMSZ	# Z  >5
1	A	0.27	0/7431	0.48	0/10139
1	B	0.27	0/7431	0.48	0/10139
1	C	0.27	0/7431	0.48	0/10139
1	D	0.27	0/7431	0.48	0/10139
1	E	0.27	0/7431	0.47	0/10139
1	F	0.27	0/7431	0.48	0/10139
1	G	0.27	0/7431	0.47	0/10139
1	H	0.27	0/7431	0.47	0/10139
1	I	0.27	0/7431	0.48	0/10139
1	J	0.27	0/7432	0.47	0/10141
1	K	0.27	0/7431	0.47	0/10139
1	L	0.27	0/7431	0.48	0/10139
2	M	0.67	2/3682 (0.1%)	1.02	8/5013 (0.2%)
3	N	0.92	4/838 (0.5%)	1.94	34/1135 (3.0%)
3	O	0.92	4/838 (0.5%)	1.93	33/1135 (2.9%)
3	P	0.91	4/838 (0.5%)	1.93	34/1135 (3.0%)
3	Q	0.91	4/838 (0.5%)	1.94	34/1135 (3.0%)
4	R	0.27	0/837	0.42	0/1142
All	All	0.33	18/97044 (0.0%)	0.61	143/132365 (0.1%)

Chiral center outliers are detected by calculating the chiral volume of a chiral center and verifying if the center is modelled as a planar moiety or with the opposite hand. A planarity outlier is detected by checking planarity of atoms in a peptide group, atoms in a mainchain group or atoms of a sidechain that are expected to be planar.

Mol	Chain	#Chirality outliers	#Planarity outliers
2	M	0	2
3	N	1	5
3	O	1	5
3	P	1	5
3	Q	1	5
All	All	4	22



All (18) bond length outliers are listed below:

Mol	Chain	Res	Type	Atoms	Z	Observed(Å)	Ideal(Å)
3	O	69	GLN	CB-CG	-8.32	1.30	1.52
3	N	69	GLN	CB-CG	-8.31	1.30	1.52
3	P	69	GLN	CB-CG	-8.30	1.30	1.52
3	Q	69	GLN	CB-CG	-8.29	1.30	1.52
2	M	65	LEU	C-N	-6.67	1.18	1.34
3	Q	68	ASP	N-CA	-6.32	1.33	1.46
3	N	68	ASP	N-CA	-6.30	1.33	1.46
3	P	68	ASP	N-CA	-6.29	1.33	1.46
3	O	68	ASP	N-CA	-6.29	1.33	1.46
3	N	72	TYR	CD1-CE1	-5.62	1.30	1.39
3	P	72	TYR	CD1-CE1	-5.61	1.30	1.39
3	O	72	TYR	CD1-CE1	-5.59	1.30	1.39
3	Q	72	TYR	CD1-CE1	-5.59	1.30	1.39
2	M	65	LEU	C-O	5.47	1.33	1.23
3	N	25	ASP	C-O	-5.05	1.13	1.23
3	O	25	ASP	C-O	-5.03	1.13	1.23
3	P	25	ASP	C-O	-5.03	1.13	1.23
3	Q	25	ASP	C-O	-5.02	1.13	1.23

All (143) bond angle outliers are listed below:

Mol	Chain	Res	Type	Atoms	Z	Observed(°)	Ideal(°)
3	Q	68	ASP	N-CA-C	21.04	167.81	111.00
3	P	68	ASP	N-CA-C	21.04	167.79	111.00
3	N	68	ASP	N-CA-C	21.02	167.77	111.00
3	O	68	ASP	N-CA-C	21.02	167.75	111.00
3	N	26	LYS	CA-C-N	-13.04	88.51	117.20
3	Q	26	LYS	CA-C-N	-13.03	88.54	117.20
3	P	26	LYS	CA-C-N	-13.02	88.56	117.20
3	O	26	LYS	CA-C-N	-13.01	88.58	117.20
3	P	67	GLU	CA-C-N	-12.66	89.35	117.20
3	N	67	GLU	CA-C-N	-12.65	89.36	117.20
3	O	67	GLU	CA-C-N	-12.65	89.38	117.20
3	Q	67	GLU	CA-C-N	-12.64	89.39	117.20
3	O	27	THR	N-CA-CB	12.60	134.25	110.30
3	N	27	THR	N-CA-CB	12.60	134.23	110.30
3	P	27	THR	N-CA-CB	12.59	134.21	110.30
3	Q	27	THR	N-CA-CB	12.58	134.20	110.30
3	O	32	LEU	CA-CB-CG	12.16	143.27	115.30
3	P	32	LEU	CA-CB-CG	12.14	143.22	115.30
3	Q	32	LEU	CA-CB-CG	12.13	143.20	115.30
3	N	32	LEU	CA-CB-CG	12.13	143.19	115.30

*Continued on next page...*

*Continued from previous page...*

Mol	Chain	Res	Type	Atoms	Z	Observed(°)	Ideal(°)
3	N	68	ASP	CA-C-N	-11.53	91.83	117.20
3	O	68	ASP	CA-C-N	-11.52	91.85	117.20
3	P	68	ASP	CA-C-N	-11.50	91.89	117.20
3	Q	68	ASP	CA-C-N	-11.50	91.89	117.20
3	N	69	GLN	N-CA-CB	10.74	129.93	110.60
3	Q	69	GLN	N-CA-CB	10.73	129.91	110.60
3	O	69	GLN	N-CA-CB	10.72	129.89	110.60
3	P	69	GLN	N-CA-CB	10.70	129.86	110.60
3	P	20	SER	CA-C-N	-10.24	95.72	116.20
3	Q	20	SER	CA-C-N	-10.23	95.73	116.20
3	N	20	SER	CA-C-N	-10.23	95.74	116.20
3	O	20	SER	CA-C-N	-10.21	95.79	116.20
3	N	32	LEU	N-CA-C	-9.81	84.51	111.00
3	Q	32	LEU	N-CA-C	-9.81	84.52	111.00
3	P	32	LEU	N-CA-C	-9.80	84.55	111.00
3	O	32	LEU	N-CA-C	-9.79	84.57	111.00
3	N	31	MET	CA-C-N	-9.79	95.67	117.20
3	P	31	MET	CA-C-N	-9.77	95.70	117.20
3	Q	31	MET	CA-C-N	-9.77	95.71	117.20
3	O	31	MET	CA-C-N	-9.76	95.74	117.20
3	Q	68	ASP	CB-CG-OD2	9.69	127.03	118.30
3	N	68	ASP	CB-CG-OD2	9.66	126.99	118.30
3	P	68	ASP	CB-CG-OD2	9.64	126.98	118.30
3	O	68	ASP	CB-CG-OD2	9.62	126.96	118.30
3	Q	68	ASP	CB-CG-OD1	-9.60	109.66	118.30
3	N	68	ASP	CB-CG-OD1	-9.58	109.67	118.30
3	P	68	ASP	CB-CG-OD1	-9.56	109.69	118.30
3	O	68	ASP	CB-CG-OD1	-9.55	109.71	118.30
3	P	68	ASP	N-CA-CB	-9.11	94.19	110.60
3	Q	68	ASP	N-CA-CB	-9.10	94.22	110.60
3	N	68	ASP	N-CA-CB	-9.10	94.22	110.60
3	O	68	ASP	N-CA-CB	-9.09	94.24	110.60
3	Q	26	LYS	O-C-N	9.07	137.22	122.70
3	N	26	LYS	O-C-N	9.05	137.19	122.70
3	O	26	LYS	O-C-N	9.05	137.18	122.70
3	P	26	LYS	O-C-N	9.05	137.18	122.70
3	N	9	VAL	N-CA-CB	-8.07	93.73	111.50
3	P	9	VAL	N-CA-CB	-8.07	93.75	111.50
3	O	9	VAL	N-CA-CB	-8.07	93.76	111.50
3	Q	9	VAL	N-CA-CB	-8.06	93.77	111.50
3	P	67	GLU	O-C-N	7.93	135.39	122.70
3	N	67	GLU	O-C-N	7.93	135.38	122.70

*Continued on next page...*

*Continued from previous page...*

Mol	Chain	Res	Type	Atoms	Z	Observed(°)	Ideal(°)
3	Q	67	GLU	O-C-N	7.92	135.38	122.70
3	O	67	GLU	O-C-N	7.90	135.34	122.70
3	P	69	GLN	CA-CB-CG	7.87	130.70	113.40
3	N	69	GLN	CA-CB-CG	7.86	130.68	113.40
3	Q	69	GLN	CA-CB-CG	7.85	130.67	113.40
3	O	69	GLN	CA-CB-CG	7.85	130.67	113.40
2	M	96	THR	CA-CB-CG2	7.10	122.34	112.40
2	M	309	GLU	CA-CB-CG	-7.07	97.85	113.40
3	N	32	LEU	N-CA-CB	-6.88	96.63	110.40
3	P	32	LEU	N-CA-CB	-6.86	96.67	110.40
3	Q	32	LEU	N-CA-CB	-6.86	96.69	110.40
3	O	32	LEU	N-CA-CB	-6.83	96.73	110.40
3	Q	68	ASP	O-C-N	6.78	133.55	122.70
3	N	68	ASP	O-C-N	6.78	133.55	122.70
3	O	68	ASP	O-C-N	6.77	133.53	122.70
3	P	68	ASP	O-C-N	6.72	133.46	122.70
3	N	9	VAL	CB-CA-C	6.52	123.79	111.40
3	Q	9	VAL	CB-CA-C	6.51	123.78	111.40
3	P	9	VAL	CB-CA-C	6.51	123.76	111.40
3	O	9	VAL	CB-CA-C	6.50	123.75	111.40
3	Q	68	ASP	CB-CA-C	-6.32	97.76	110.40
3	N	68	ASP	CB-CA-C	-6.30	97.81	110.40
3	O	68	ASP	CB-CA-C	-6.30	97.81	110.40
3	P	68	ASP	CB-CA-C	-6.30	97.81	110.40
3	Q	26	LYS	CB-CA-C	-6.05	98.30	110.40
3	O	26	LYS	CB-CA-C	-6.04	98.32	110.40
3	P	26	LYS	CB-CA-C	-6.01	98.37	110.40
3	N	26	LYS	CB-CA-C	-6.00	98.39	110.40
3	O	31	MET	CA-C-O	5.81	132.31	120.10
3	N	31	MET	CA-C-O	5.80	132.29	120.10
3	P	31	MET	CA-C-O	5.79	132.26	120.10
3	Q	31	MET	CA-C-O	5.79	132.25	120.10
2	M	73	ILE	CG1-CB-CG2	-5.70	98.86	111.40
3	Q	18	LYS	N-CA-C	-5.63	95.80	111.00
3	P	18	LYS	N-CA-C	-5.63	95.80	111.00
3	N	18	LYS	N-CA-C	-5.63	95.80	111.00
3	O	18	LYS	N-CA-C	-5.62	95.82	111.00
2	M	349	TYR	CB-CG-CD1	-5.57	117.66	121.00
3	O	26	LYS	C-N-CA	5.54	135.56	121.70
3	Q	26	LYS	C-N-CA	5.54	135.56	121.70
3	P	26	LYS	C-N-CA	5.53	135.52	121.70
2	M	260	PHE	CB-CG-CD2	-5.53	116.93	120.80

*Continued on next page...*

Continued from previous page...

Mol	Chain	Res	Type	Atoms	Z	Observed(°)	Ideal(°)
3	N	26	LYS	C-N-CA	5.53	135.52	121.70
2	M	352	LEU	CB-CG-CD2	-5.52	101.61	111.00
2	M	230	VAL	CG1-CB-CG2	-5.51	102.09	110.90
3	P	20	SER	O-C-N	5.46	132.49	123.20
3	Q	20	SER	O-C-N	5.44	132.46	123.20
3	N	20	SER	O-C-N	5.43	132.44	123.20
3	O	20	SER	O-C-N	5.43	132.43	123.20
3	O	20	SER	N-CA-C	5.43	125.65	111.00
3	N	20	SER	N-CA-C	5.42	125.64	111.00
3	P	20	SER	N-CA-C	5.41	125.61	111.00
3	Q	20	SER	N-CA-C	5.41	125.61	111.00
3	Q	62	GLY	N-CA-C	5.39	126.57	113.10
3	O	62	GLY	N-CA-C	5.39	126.57	113.10
3	P	62	GLY	N-CA-C	5.38	126.55	113.10
3	N	62	GLY	N-CA-C	5.38	126.54	113.10
3	P	36	VAL	N-CA-CB	5.36	123.29	111.50
3	O	36	VAL	N-CA-CB	5.35	123.27	111.50
3	Q	36	VAL	N-CA-CB	5.35	123.27	111.50
3	N	36	VAL	N-CA-CB	5.34	123.24	111.50
3	Q	76	VAL	N-CA-C	-5.33	96.62	111.00
3	O	76	VAL	N-CA-C	-5.32	96.65	111.00
3	P	76	VAL	N-CA-C	-5.31	96.67	111.00
3	N	76	VAL	N-CA-C	-5.31	96.67	111.00
2	M	44	ALA	N-CA-CB	5.19	117.37	110.10
3	P	36	VAL	CB-CA-C	-5.15	101.62	111.40
3	Q	20	SER	CA-C-O	5.14	130.90	120.10
3	N	20	SER	CA-C-O	5.14	130.90	120.10
3	N	36	VAL	CB-CA-C	-5.14	101.64	111.40
3	P	20	SER	CA-C-O	5.13	130.88	120.10
3	O	20	SER	CA-C-O	5.12	130.86	120.10
3	O	36	VAL	CB-CA-C	-5.12	101.66	111.40
3	Q	36	VAL	CB-CA-C	-5.12	101.68	111.40
3	Q	21	GLY	CA-C-O	-5.09	111.44	120.60
3	O	21	GLY	CA-C-O	-5.09	111.44	120.60
3	N	21	GLY	CA-C-O	-5.08	111.46	120.60
3	P	21	GLY	CA-C-O	-5.07	111.48	120.60
3	Q	31	MET	O-C-N	5.02	130.73	122.70
3	P	31	MET	O-C-N	5.01	130.72	122.70
3	N	31	MET	O-C-N	5.01	130.72	122.70

All (4) chirality outliers are listed below:

Mol	Chain	Res	Type	Atom
3	N	68	ASP	CA
3	O	68	ASP	CA
3	P	68	ASP	CA
3	Q	68	ASP	CA

All (22) planarity outliers are listed below:

Mol	Chain	Res	Type	Group
2	M	282	ASN	Peptide
2	M	371	TYR	Sidechain
3	N	26	LYS	Mainchain
3	N	67	GLU	Mainchain,Peptide
3	N	68	ASP	Mainchain
3	N	72	TYR	Sidechain
3	O	26	LYS	Mainchain
3	O	67	GLU	Mainchain,Peptide
3	O	68	ASP	Mainchain
3	O	72	TYR	Sidechain
3	P	26	LYS	Mainchain
3	P	67	GLU	Mainchain,Peptide
3	P	68	ASP	Mainchain
3	P	72	TYR	Sidechain
3	Q	26	LYS	Mainchain
3	Q	67	GLU	Mainchain,Peptide
3	Q	68	ASP	Mainchain
3	Q	72	TYR	Sidechain

## 5.2 Too-close contacts [i](#)

In the following table, the Non-H and H(model) columns list the number of non-hydrogen atoms and hydrogen atoms in the chain respectively. The H(added) column lists the number of hydrogen atoms added and optimized by MolProbity. The Clashes column lists the number of clashes within the asymmetric unit, whereas Symm-Clashes lists symmetry-related clashes.

Mol	Chain	Non-H	H(model)	H(added)	Clashes	Symm-Clashes
1	A	7222	0	6877	712	0
1	B	7222	0	6873	816	0
1	C	7222	0	6877	663	0
1	D	7222	0	6875	756	0
1	E	7222	0	6877	781	0
1	F	7222	0	6878	650	0
1	G	7222	0	6875	827	0

*Continued on next page...*

*Continued from previous page...*

Mol	Chain	Non-H	H(model)	H(added)	Clashes	Symm-Clashes
1	H	7222	0	6878	727	0
1	I	7222	0	6878	646	0
1	J	7223	0	6875	835	0
1	K	7222	0	6875	745	0
1	L	7222	0	6871	698	0
2	M	3596	0	3533	265	0
3	N	826	0	826	443	0
3	O	826	0	826	465	0
3	P	826	0	821	501	0
3	Q	826	0	828	308	0
4	R	812	0	744	192	0
All	All	94377	0	90087	8994	0

The all-atom clashscore is defined as the number of clashes found per 1000 atoms (including hydrogen atoms). The all-atom clashscore for this structure is 49.

All (8994) close contacts within the same asymmetric unit are listed below, sorted by their clash magnitude.

Atom-1	Atom-2	Interatomic distance (Å)	Clash overlap (Å)
1:E:632:TRP:CD1	1:G:321:GLN:HB3	1.25	1.68
1:K:658:TYR:CZ	3:P:39:PRO:HD3	1.33	1.64
3:N:83:LEU:CD2	3:P:83:LEU:HD21	1.18	1.64
3:N:104:LEU:CD2	3:O:104:LEU:HD13	1.26	1.63
1:E:909:ALA:HB3	1:G:544:GLU:CB	1.25	1.62
3:N:83:LEU:HD22	3:P:83:LEU:CD2	1.31	1.57
3:N:83:LEU:CD2	3:P:83:LEU:CD2	1.82	1.56
1:K:77:GLN:HE22	3:P:52:GLU:CB	1.11	1.55
3:O:104:LEU:HD21	3:P:104:LEU:CD1	1.34	1.55
3:N:90:LEU:CG	3:P:90:LEU:HD21	1.32	1.54
3:N:104:LEU:HD21	3:O:104:LEU:CD1	1.37	1.54
1:H:820:GLU:CG	3:Q:46:THR:HG21	1.35	1.54
3:N:97:LEU:CG	3:P:97:LEU:HD21	1.06	1.53
3:O:90:LEU:HD21	3:P:90:LEU:CG	1.06	1.53
1:E:909:ALA:CB	1:G:544:GLU:HB2	1.39	1.51
1:L:170:ARG:NH2	3:P:98:LEU:CB	1.71	1.51
3:O:104:LEU:CD2	3:P:104:LEU:HD13	1.34	1.51
1:B:859:ALA:CB	1:D:630:ARG:NH2	1.74	1.50
3:N:83:LEU:CD2	3:O:83:LEU:HD22	1.29	1.50
3:N:83:LEU:HD21	3:O:83:LEU:CD2	1.29	1.49
1:B:653:SER:CB	1:J:77:GLN:NE2	1.73	1.48
1:B:653:SER:HB3	1:J:77:GLN:NE2	1.18	1.44

*Continued on next page...*

*Continued from previous page...*

Atom-1	Atom-2	Interatomic distance (Å)	Clash overlap (Å)
3:N:90:LEU:HD21	3:O:90:LEU:CG	0.99	1.44
1:B:653:SER:CB	1:J:77:GLN:HE22	1.29	1.43
1:H:9:GLN:NE2	4:R:31:MET:CE	1.81	1.43
1:B:859:ALA:HB2	1:D:630:ARG:NH2	1.17	1.43
3:N:83:LEU:CD2	3:O:83:LEU:CD2	1.78	1.43
1:G:855:ASN:ND2	4:R:178:VAL:HG23	1.17	1.42
3:N:104:LEU:CG	3:O:104:LEU:HD13	1.50	1.41
1:B:890:PRO:CG	1:J:910:THR:N	1.82	1.40
1:B:685:PHE:CA	1:D:909:ALA:HB3	1.52	1.40
1:E:632:TRP:CD1	1:G:321:GLN:CB	2.06	1.39
1:B:689:VAL:CG2	1:D:906:ALA:HB3	1.52	1.38
1:K:658:TYR:CE1	3:P:39:PRO:HD3	1.57	1.38
1:H:820:GLU:HG2	3:Q:46:THR:CG2	1.55	1.36
1:B:890:PRO:HG2	1:J:910:THR:N	1.09	1.36
1:B:891:HIS:CB	1:J:630:ARG:NH2	1.86	1.36
1:B:686:ASP:OD1	1:D:632:TRP:CZ3	1.77	1.35
1:C:89:GLY:HA2	1:D:321:GLN:CD	1.32	1.35
1:K:77:GLN:NE2	3:P:52:GLU:HB3	1.06	1.35
1:C:89:GLY:CA	1:D:321:GLN:NE2	1.87	1.35
1:B:891:HIS:HB3	1:J:630:ARG:NH2	1.31	1.35
3:O:90:LEU:CG	3:P:90:LEU:CD2	2.04	1.35
3:N:104:LEU:HD11	3:O:104:LEU:CD1	1.57	1.34
3:O:104:LEU:HD21	3:P:104:LEU:CG	1.57	1.34
1:A:314:VAL:CG2	2:M:366:LEU:CD1	2.05	1.33
1:G:855:ASN:ND2	4:R:178:VAL:CG2	1.91	1.33
1:B:632:TRP:HB2	1:J:321:GLN:CG	1.57	1.32
3:Q:29:SER:OG	3:Q:34:GLY:HA2	1.25	1.32
1:B:689:VAL:HA	1:D:906:ALA:CB	1.38	1.32
3:O:24:GLN:NE2	3:P:8:TYR:CD1	1.98	1.31
3:P:29:SER:OG	3:P:34:GLY:HA2	1.25	1.31
1:B:891:HIS:CB	1:J:630:ARG:HH21	1.42	1.30
1:B:309:GLY:HA3	1:J:654:PRO:CG	1.60	1.29
1:H:820:GLU:CG	3:Q:46:THR:CG2	2.08	1.29
1:H:9:GLN:NE2	4:R:31:MET:HE3	0.97	1.28
1:J:9:GLN:HB2	4:R:15:PRO:O	1.30	1.28
3:O:29:SER:OG	3:O:34:GLY:HA2	1.25	1.28
3:N:104:LEU:HD21	3:O:104:LEU:CG	1.64	1.27
1:G:856:ALA:CB	4:R:11:TRP:O	1.80	1.27
1:B:909:ALA:HB2	1:J:544:GLU:OE1	1.15	1.27
1:C:89:GLY:HA2	1:D:321:GLN:NE2	0.95	1.27
3:O:104:LEU:CG	3:P:104:LEU:HD13	1.64	1.27

*Continued on next page...*

*Continued from previous page...*

Atom-1	Atom-2	Interatomic distance (Å)	Clash overlap (Å)
1:B:689:VAL:CB	1:D:906:ALA:HB3	1.63	1.27
1:B:909:ALA:CB	1:J:544:GLU:OE1	1.80	1.27
3:N:29:SER:OG	3:N:34:GLY:HA2	1.25	1.26
3:N:104:LEU:CD1	3:O:104:LEU:HD11	1.64	1.26
1:A:314:VAL:CG2	2:M:366:LEU:HD11	1.65	1.26
1:E:87:ALA:HB1	1:L:686:ASP:OD1	1.25	1.26
1:E:909:ALA:CB	1:G:544:GLU:CG	2.12	1.26
1:G:856:ALA:HB1	4:R:11:TRP:O	1.24	1.25
1:E:630:ARG:NH2	1:G:71:VAL:HG21	1.48	1.25
3:N:104:LEU:HD13	3:P:104:LEU:CD2	1.66	1.25
1:E:309:GLY:O	1:G:653:SER:HB2	1.31	1.24
3:N:97:LEU:CD1	3:P:97:LEU:HG	1.67	1.24
1:B:686:ASP:N	1:D:909:ALA:N	1.78	1.24
1:J:7:LEU:HD23	4:R:14:GLN:O	1.37	1.24
1:B:685:PHE:HA	1:D:909:ALA:CB	1.68	1.24
3:N:8:TYR:CD1	3:P:24:GLN:NE2	2.07	1.23
1:B:632:TRP:CD1	1:J:321:GLN:HB3	1.72	1.22
1:H:9:GLN:HE22	4:R:31:MET:CG	1.51	1.22
3:N:8:TYR:CE1	3:P:24:GLN:NE2	2.08	1.22
1:E:908:ASN:C	1:G:83:ARG:HH11	1.43	1.21
1:A:907:GLY:O	2:M:103:HIS:HE1	1.21	1.21
1:K:658:TYR:CZ	3:P:39:PRO:CD	2.21	1.21
1:E:632:TRP:HD1	1:G:321:GLN:CB	1.44	1.20
1:H:769:ALA:CB	3:Q:57:ASN:O	1.90	1.20
3:N:104:LEU:CD1	3:P:104:LEU:HD21	1.71	1.20
3:N:90:LEU:CD2	3:P:90:LEU:CG	2.18	1.20
1:K:820:GLU:CG	3:O:46:THR:HG21	1.70	1.19
1:L:852:LEU:CD2	4:R:213:SER:HB3	1.71	1.19
3:N:75:LEU:HG	3:N:76:VAL:N	1.47	1.19
1:B:653:SER:HA	1:J:78:TYR:CE2	1.78	1.18
1:B:908:ASN:O	1:J:83:ARG:NH1	1.74	1.18
3:O:90:LEU:CD2	3:P:90:LEU:CG	1.75	1.18
1:L:852:LEU:HD22	4:R:213:SER:CB	1.73	1.18
3:O:25:ASP:O	3:O:69:GLN:CB	1.92	1.18
1:H:813:ARG:HH21	1:I:263:PRO:HD3	1.09	1.18
1:E:652:GLY:C	1:G:78:TYR:OH	1.82	1.17
1:B:689:VAL:CA	1:D:906:ALA:CB	2.14	1.17
1:E:60:ARG:CD	1:J:59:GLU:O	1.92	1.17
3:O:93:SER:HB3	3:P:94:ASN:OD1	1.45	1.17
3:P:25:ASP:O	3:P:69:GLN:CB	1.92	1.17
1:B:309:GLY:HA3	1:J:654:PRO:HG3	1.26	1.17

*Continued on next page...*



*Continued from previous page...*

Atom-1	Atom-2	Interatomic distance (Å)	Clash overlap (Å)
1:C:67:ARG:NH2	1:D:81:LYS:NZ	1.93	1.17
3:N:25:ASP:O	3:N:69:GLN:CB	1.92	1.17
3:Q:25:ASP:O	3:Q:69:GLN:CB	1.92	1.17
1:J:263:PRO:HD3	1:L:813:ARG:HH21	1.08	1.16
3:O:104:LEU:CD2	3:P:104:LEU:HD22	1.74	1.16
1:A:314:VAL:CG2	2:M:366:LEU:HD12	1.73	1.16
1:C:89:GLY:CA	1:D:321:GLN:CD	2.13	1.16
1:E:60:ARG:HD3	1:J:59:GLU:O	0.99	1.16
3:Q:16:LEU:HD22	3:Q:17:PRO:HD3	1.20	1.16
1:B:813:ARG:HH21	1:C:263:PRO:HD3	1.09	1.16
1:H:68:PHE:CE1	1:L:321:GLN:OE1	1.91	1.16
3:N:90:LEU:CG	3:O:90:LEU:CD2	2.23	1.16
1:C:67:ARG:NH2	1:D:81:LYS:HZ1	1.43	1.15
3:N:93:SER:CB	3:O:94:ASN:OD1	1.94	1.15
1:E:632:TRP:HB2	1:G:321:GLN:HG2	1.15	1.15
3:N:104:LEU:CD1	3:O:104:LEU:CD1	2.21	1.15
3:N:97:LEU:CD1	3:P:97:LEU:CG	2.25	1.15
3:O:75:LEU:CG	3:O:76:VAL:H	1.58	1.15
1:B:689:VAL:HG22	1:D:906:ALA:CB	1.76	1.14
3:N:90:LEU:HD22	3:P:90:LEU:CG	1.76	1.14
3:O:104:LEU:HD22	3:P:104:LEU:HD22	1.18	1.14
3:N:90:LEU:HD21	3:O:90:LEU:CD1	1.78	1.14
1:B:859:ALA:HB1	1:D:630:ARG:HH22	1.11	1.14
3:N:16:LEU:HD22	3:N:17:PRO:HD3	1.20	1.14
3:Q:75:LEU:HG	3:Q:76:VAL:N	1.48	1.14
1:G:263:PRO:HD3	1:I:813:ARG:HH21	1.08	1.13
3:N:93:SER:HB3	3:O:94:ASN:OD1	1.48	1.13
3:N:104:LEU:CD1	3:P:104:LEU:HD11	1.77	1.13
3:O:75:LEU:HG	3:O:76:VAL:N	1.48	1.13
1:B:686:ASP:OD1	1:D:632:TRP:CE3	2.01	1.13
3:N:90:LEU:CD2	3:O:90:LEU:CD1	2.27	1.13
3:O:25:ASP:HA	3:O:38:PRO:CB	1.78	1.13
1:E:321:GLN:OE1	1:G:614:MET:CE	1.97	1.13
2:M:89:ILE:HD11	2:M:446:LEU:HD21	1.23	1.13
3:P:75:LEU:CG	3:P:76:VAL:H	1.58	1.12
1:K:564:ARG:HG2	3:P:31:MET:O	1.49	1.12
3:N:90:LEU:CD2	3:O:90:LEU:HD23	1.67	1.12
1:E:908:ASN:C	1:G:544:GLU:OE1	1.88	1.12
3:O:93:SER:CB	3:P:94:ASN:OD1	1.97	1.12
3:Q:25:ASP:HA	3:Q:38:PRO:CB	1.78	1.12
1:B:891:HIS:CG	1:J:630:ARG:HH21	1.68	1.12

*Continued on next page...*

*Continued from previous page...*

Atom-1	Atom-2	Interatomic distance (Å)	Clash overlap (Å)
1:J:7:LEU:HD21	4:R:14:GLN:HB3	1.30	1.12
3:N:17:PRO:HG3	3:N:22:SER:OG	1.50	1.12
3:N:25:ASP:HA	3:N:38:PRO:CB	1.78	1.12
3:O:104:LEU:CD1	3:P:104:LEU:HD11	1.77	1.12
1:A:328:LEU:CD2	2:M:102:ASN:HA	1.78	1.12
3:N:75:LEU:CG	3:N:76:VAL:H	1.58	1.12
3:P:25:ASP:HA	3:P:38:PRO:CB	1.78	1.12
3:P:25:ASP:HA	3:P:38:PRO:HB3	1.12	1.12
3:N:25:ASP:HA	3:N:38:PRO:HB3	1.12	1.11
3:N:97:LEU:HD13	3:P:97:LEU:HG	1.13	1.11
3:O:16:LEU:HD22	3:O:17:PRO:HD3	1.20	1.11
3:O:90:LEU:CG	3:P:90:LEU:HD21	1.73	1.11
1:E:309:GLY:HA3	1:G:654:PRO:CD	1.81	1.11
3:N:104:LEU:CD2	3:O:104:LEU:CD1	2.07	1.11
1:A:74:GLU:OE2	2:M:367:LYS:HD3	1.40	1.11
1:L:170:ARG:NH2	3:P:98:LEU:HB3	0.79	1.11
1:A:907:GLY:O	2:M:103:HIS:CE1	2.04	1.11
1:I:136:ARG:HB3	1:I:136:ARG:HH11	1.15	1.11
1:K:658:TYR:HB3	3:P:26:LYS:HG3	1.27	1.11
3:O:76:VAL:C	3:O:80:LEU:HD12	1.71	1.11
1:D:263:PRO:HD3	1:F:813:ARG:HH21	1.08	1.10
3:P:16:LEU:HD22	3:P:17:PRO:HD3	1.20	1.10
3:P:17:PRO:HG3	3:P:22:SER:OG	1.50	1.10
3:N:104:LEU:HD22	3:O:104:LEU:HD22	1.25	1.10
3:O:17:PRO:HG3	3:O:22:SER:OG	1.50	1.10
3:Q:17:PRO:HG3	3:Q:22:SER:OG	1.50	1.10
1:E:908:ASN:C	1:G:83:ARG:NH1	2.04	1.10
1:K:136:ARG:HB3	1:K:136:ARG:HH11	1.15	1.10
3:N:76:VAL:C	3:N:80:LEU:HD12	1.71	1.10
3:O:25:ASP:HA	3:O:38:PRO:HB3	1.12	1.10
3:O:90:LEU:HG	3:P:90:LEU:CD1	1.80	1.10
3:P:75:LEU:HG	3:P:76:VAL:N	1.47	1.10
3:Q:75:LEU:CG	3:Q:76:VAL:H	1.58	1.10
1:D:687:SER:HB2	1:J:69:VAL:CG2	1.82	1.10
1:H:820:GLU:HG2	3:Q:46:THR:HG23	1.31	1.09
1:K:820:GLU:HG2	3:O:46:THR:CG2	1.82	1.09
3:N:87:MET:CG	3:P:86:ARG:NE	2.14	1.09
3:O:104:LEU:HD11	3:P:104:LEU:CD1	1.81	1.09
3:Q:76:VAL:C	3:Q:80:LEU:HD12	1.72	1.09
1:A:314:VAL:HG21	2:M:366:LEU:CD1	1.75	1.09
1:E:888:HIS:NE2	4:R:30:ARG:NH2	2.00	1.09

*Continued on next page...*

*Continued from previous page...*

Atom-1	Atom-2	Interatomic distance (Å)	Clash overlap (Å)
1:B:684:GLN:O	1:D:909:ALA:HB2	1.53	1.09
1:K:813:ARG:HH21	1:L:263:PRO:HD3	1.09	1.09
1:L:170:ARG:HG3	3:P:102:ASN:ND2	1.62	1.09
1:H:136:ARG:HB3	1:H:136:ARG:HH11	1.15	1.09
3:P:76:VAL:C	3:P:80:LEU:HD12	1.72	1.09
1:E:641:THR:HG22	1:E:642:ARG:H	1.18	1.08
1:G:136:ARG:HB3	1:G:136:ARG:HH11	1.14	1.08
1:K:658:TYR:OH	3:P:39:PRO:CD	2.02	1.08
3:P:40:ASN:OD1	3:P:72:TYR:OH	1.72	1.08
1:D:813:ARG:HH21	1:E:263:PRO:HD3	1.19	1.08
1:E:813:ARG:HH21	1:F:263:PRO:HD3	1.09	1.08
1:A:263:PRO:HD3	1:C:813:ARG:HH21	1.08	1.08
1:D:136:ARG:HB3	1:D:136:ARG:HH11	1.14	1.08
3:N:87:MET:HG2	3:P:86:ARG:NE	1.65	1.08
3:N:104:LEU:CG	3:O:104:LEU:CD1	2.29	1.08
3:O:24:GLN:NE2	3:P:8:TYR:CE1	2.20	1.08
3:O:40:ASN:OD1	3:O:72:TYR:OH	1.72	1.08
3:P:65:ARG:CZ	3:P:65:ARG:HA	1.84	1.08
1:E:630:ARG:HH22	1:G:71:VAL:CG2	1.66	1.08
1:K:658:TYR:OH	3:P:39:PRO:HD3	1.54	1.08
3:Q:16:LEU:HD13	3:Q:17:PRO:HD2	1.34	1.08
1:A:813:ARG:HH21	1:B:263:PRO:HD3	1.19	1.07
1:B:641:THR:HG22	1:B:642:ARG:H	1.18	1.07
1:F:136:ARG:HB3	1:F:136:ARG:HH11	1.15	1.07
1:G:687:SER:HB2	1:L:632:TRP:CD2	1.78	1.07
3:N:24:GLN:NE2	3:O:8:TYR:CD1	2.21	1.07
3:N:25:ASP:O	3:N:69:GLN:HB2	1.54	1.07
3:O:16:LEU:HD13	3:O:17:PRO:HD2	1.34	1.07
3:O:25:ASP:O	3:O:69:GLN:HB2	1.54	1.07
3:Q:25:ASP:HA	3:Q:38:PRO:HB3	1.12	1.07
1:B:136:ARG:HB3	1:B:136:ARG:HH11	1.15	1.07
1:B:689:VAL:HG22	1:D:906:ALA:HB3	1.08	1.07
1:G:857:ALA:O	4:R:12:THR:HG22	1.52	1.07
1:L:852:LEU:HD22	4:R:213:SER:HB3	1.09	1.07
3:Q:40:ASN:OD1	3:Q:72:TYR:OH	1.71	1.07
1:H:9:GLN:CD	4:R:31:MET:HE3	1.75	1.07
1:H:820:GLU:HG3	3:Q:46:THR:HG21	1.30	1.07
1:J:9:GLN:CB	4:R:15:PRO:O	2.02	1.07
3:N:97:LEU:HD11	3:O:97:LEU:HD11	1.36	1.07
1:B:653:SER:HA	1:J:78:TYR:HE2	0.97	1.07
1:H:9:GLN:NE2	4:R:31:MET:HB2	1.68	1.07

*Continued on next page...*

*Continued from previous page...*

Atom-1	Atom-2	Interatomic distance (Å)	Clash overlap (Å)
3:N:40:ASN:OD1	3:N:72:TYR:OH	1.72	1.07
3:N:90:LEU:HD23	3:P:90:LEU:CD2	1.55	1.07
3:N:94:ASN:OD1	3:P:93:SER:HB3	1.53	1.07
3:O:24:GLN:NE2	3:P:8:TYR:HD1	1.40	1.07
3:P:65:ARG:HA	3:P:65:ARG:NH1	1.70	1.07
1:A:136:ARG:HB3	1:A:136:ARG:HH11	1.15	1.06
3:N:65:ARG:HA	3:N:65:ARG:CZ	1.84	1.06
3:Q:65:ARG:HA	3:Q:65:ARG:NH1	1.70	1.06
1:E:653:SER:HB3	1:G:78:TYR:HE2	1.20	1.06
3:O:65:ARG:CZ	3:O:65:ARG:HA	1.84	1.06
3:Q:65:ARG:HA	3:Q:65:ARG:CZ	1.84	1.06
3:Q:77:GLU:HA	3:Q:80:LEU:HB2	1.38	1.06
1:C:136:ARG:HB3	1:C:136:ARG:HH11	1.15	1.06
3:O:16:LEU:HD22	3:O:17:PRO:CD	1.86	1.06
3:P:34:GLY:CA	3:P:64:ARG:HD3	1.86	1.06
1:J:813:ARG:HH21	1:K:263:PRO:HD3	1.19	1.06
1:E:309:GLY:C	1:G:654:PRO:HD2	1.75	1.06
3:N:34:GLY:CA	3:N:64:ARG:HD3	1.86	1.06
3:O:65:ARG:HA	3:O:65:ARG:NH1	1.70	1.06
3:Q:32:LEU:HD23	3:Q:55:ARG:HB3	1.34	1.06
1:E:653:SER:N	1:G:78:TYR:OH	1.86	1.05
1:J:7:LEU:CD2	4:R:14:GLN:HB3	1.86	1.05
1:J:136:ARG:HB3	1:J:136:ARG:HH11	1.15	1.05
3:N:104:LEU:HD13	3:P:104:LEU:CG	1.86	1.05
3:N:32:LEU:HD23	3:N:55:ARG:HB3	1.34	1.05
3:N:104:LEU:HD11	3:P:104:LEU:HD11	1.08	1.05
3:O:104:LEU:CD2	3:P:104:LEU:CD1	2.09	1.05
3:Q:34:GLY:CA	3:Q:64:ARG:HD3	1.86	1.05
1:B:860:LEU:HA	1:D:909:ALA:HB1	1.29	1.05
1:B:894:VAL:HG13	1:J:908:ASN:O	1.52	1.05
3:N:65:ARG:HA	3:N:65:ARG:NH1	1.70	1.05
3:N:104:LEU:HD13	3:P:104:LEU:HD21	1.09	1.05
3:O:58:LEU:H	3:O:58:LEU:HD12	1.21	1.05
3:P:32:LEU:HD23	3:P:55:ARG:HB3	1.34	1.05
1:E:909:ALA:HB2	1:G:544:GLU:OE1	1.55	1.05
1:E:60:ARG:CG	1:J:60:ARG:HA	1.86	1.04
1:E:909:ALA:CB	1:G:544:GLU:OE1	2.05	1.04
1:G:813:ARG:HH21	1:H:263:PRO:HD3	1.19	1.04
1:K:641:THR:HG22	1:K:642:ARG:H	1.18	1.04
3:N:16:LEU:HD22	3:N:17:PRO:CD	1.86	1.04
3:O:34:GLY:CA	3:O:64:ARG:HD3	1.86	1.04

*Continued on next page...*

*Continued from previous page...*

Atom-1	Atom-2	Interatomic distance (Å)	Clash overlap (Å)
1:B:686:ASP:N	1:D:909:ALA:CA	2.20	1.04
1:B:909:ALA:HB3	1:J:544:GLU:HB2	1.35	1.04
3:N:16:LEU:HD13	3:N:17:PRO:HD2	1.34	1.04
3:N:77:GLU:HA	3:N:80:LEU:HB2	1.38	1.04
3:P:16:LEU:HD22	3:P:17:PRO:CD	1.86	1.04
3:P:77:GLU:HA	3:P:80:LEU:HB2	1.38	1.04
1:H:641:THR:HG22	1:H:642:ARG:H	1.18	1.04
3:N:90:LEU:HG	3:O:90:LEU:HD13	1.36	1.04
3:P:16:LEU:HD13	3:P:17:PRO:HD2	1.34	1.04
3:P:25:ASP:O	3:P:69:GLN:HB2	1.54	1.04
1:B:632:TRP:HB2	1:J:321:GLN:HG2	1.04	1.04
1:L:136:ARG:HH11	1:L:136:ARG:HB3	1.15	1.04
1:E:136:ARG:HB3	1:E:136:ARG:HH11	1.15	1.04
1:E:309:GLY:CA	1:G:654:PRO:HD2	1.88	1.04
1:H:767:ASN:ND2	3:Q:58:LEU:HB3	1.73	1.04
1:I:641:THR:HG22	1:I:642:ARG:H	1.22	1.04
1:K:820:GLU:CG	3:O:46:THR:CG2	2.33	1.04
1:K:769:ALA:HB2	3:O:57:ASN:O	1.56	1.03
3:Q:16:LEU:HD22	3:Q:17:PRO:CD	1.86	1.03
1:E:321:GLN:OE1	1:G:614:MET:HE2	1.56	1.03
1:E:653:SER:HB3	1:G:78:TYR:CE2	1.94	1.03
1:E:909:ALA:HB2	1:G:544:GLU:CG	1.83	1.03
1:G:687:SER:HB2	1:L:632:TRP:CE2	1.84	1.03
3:N:97:LEU:CD1	3:O:97:LEU:HD11	1.70	1.03
1:E:309:GLY:O	1:G:653:SER:CB	2.05	1.03
1:G:628:PRO:HD3	1:L:630:ARG:HH21	1.15	1.03
1:H:769:ALA:HB2	3:Q:57:ASN:O	1.55	1.03
3:O:104:LEU:CD2	3:P:104:LEU:CD2	2.36	1.03
1:A:641:THR:HG22	1:A:642:ARG:H	1.19	1.03
3:Q:25:ASP:O	3:Q:69:GLN:HB2	1.54	1.03
1:F:641:THR:HG22	1:F:642:ARG:H	1.22	1.03
3:O:32:LEU:HD23	3:O:55:ARG:HB3	1.34	1.03
3:P:58:LEU:HD12	3:P:58:LEU:H	1.21	1.03
1:G:641:THR:HG22	1:G:642:ARG:H	1.19	1.02
1:B:686:ASP:H	1:D:909:ALA:CA	1.72	1.02
1:B:689:VAL:HA	1:D:906:ALA:HB1	1.09	1.02
3:N:58:LEU:H	3:N:58:LEU:HD12	1.21	1.02
1:A:314:VAL:HG23	2:M:366:LEU:CD1	1.88	1.02
1:B:909:ALA:CB	1:J:544:GLU:HB2	1.88	1.02
1:D:687:SER:HB2	1:J:69:VAL:HG22	1.41	1.02
1:C:641:THR:HG22	1:C:642:ARG:H	1.22	1.02

*Continued on next page...*

*Continued from previous page...*

Atom-1	Atom-2	Interatomic distance (Å)	Clash overlap (Å)
1:E:888:HIS:CD2	4:R:30:ARG:HH22	1.77	1.02
1:K:821:ARG:O	3:O:47:GLU:HB2	1.60	1.02
3:N:90:LEU:HG	3:O:90:LEU:CD1	1.89	1.02
3:O:4:GLU:HB3	3:O:6:ARG:HE	1.24	1.02
1:C:89:GLY:CA	1:D:321:GLN:HE22	1.62	1.01
1:J:641:THR:HG22	1:J:642:ARG:H	1.19	1.01
3:N:4:GLU:HB3	3:N:6:ARG:HE	1.24	1.01
3:O:77:GLU:HA	3:O:80:LEU:HB2	1.38	1.01
1:B:859:ALA:HB1	1:D:630:ARG:NH2	1.69	1.01
1:B:896:GLU:OE2	1:J:906:ALA:O	1.77	1.01
1:E:632:TRP:CB	1:G:321:GLN:HG2	1.90	1.01
1:D:687:SER:CB	1:J:69:VAL:HG22	1.91	1.01
1:F:716:VAL:HG13	1:F:723:LYS:HG2	1.42	1.01
1:G:716:VAL:HG13	1:G:723:LYS:HG2	1.43	1.01
1:D:641:THR:HG22	1:D:642:ARG:H	1.19	1.01
1:G:902:THR:HG22	4:R:29:THR:HA	1.43	1.01
1:L:641:THR:HG22	1:L:642:ARG:H	1.22	1.01
3:N:90:LEU:CG	3:O:90:LEU:CD1	2.38	1.01
3:O:90:LEU:CD2	3:P:90:LEU:CD1	2.38	1.00
1:A:716:VAL:HG13	1:A:723:LYS:HG2	1.43	1.00
1:K:716:VAL:HG13	1:K:723:LYS:HG2	1.44	1.00
3:N:90:LEU:CD2	3:O:90:LEU:CG	1.77	1.00
1:H:716:VAL:HG13	1:H:723:LYS:HG2	1.44	1.00
1:B:632:TRP:CB	1:J:321:GLN:HG2	1.92	1.00
1:C:716:VAL:HG13	1:C:723:LYS:HG2	1.42	1.00
3:O:90:LEU:CG	3:P:90:LEU:CD1	2.39	1.00
3:Q:25:ASP:O	3:Q:69:GLN:HB3	1.60	1.00
1:J:817:ARG:H	1:J:817:ARG:HE	1.02	1.00
1:L:852:LEU:HB2	4:R:213:SER:CB	1.92	0.99
2:M:232:LEU:HG	2:M:233:PRO:HD2	1.42	0.99
3:O:90:LEU:HG	3:P:90:LEU:HD13	1.40	0.99
3:O:104:LEU:CG	3:P:104:LEU:CD1	2.35	0.99
1:B:109:ARG:NH2	1:B:512:LEU:HB2	1.78	0.99
1:A:314:VAL:HG23	2:M:366:LEU:HD12	1.39	0.99
1:H:821:ARG:O	3:Q:47:GLU:HB2	1.63	0.99
3:N:83:LEU:HD22	3:P:83:LEU:HD23	1.00	0.99
1:G:687:SER:O	1:L:632:TRP:NE1	1.96	0.99
1:E:632:TRP:HD1	1:G:321:GLN:CG	1.76	0.99
3:O:15:ARG:HH11	3:O:15:ARG:CG	1.76	0.99
3:Q:4:GLU:HB3	3:Q:6:ARG:HE	1.24	0.99
1:J:7:LEU:CD2	4:R:14:GLN:O	2.10	0.99

*Continued on next page...*

*Continued from previous page...*

Atom-1	Atom-2	Interatomic distance (Å)	Clash overlap (Å)
3:N:15:ARG:HH11	3:N:15:ARG:CG	1.76	0.99
3:P:4:GLU:HB3	3:P:6:ARG:HE	1.24	0.99
3:Q:58:LEU:H	3:Q:58:LEU:HD12	1.21	0.99
1:B:716:VAL:HG13	1:B:723:LYS:HG2	1.44	0.99
1:E:109:ARG:NH2	1:E:512:LEU:HB2	1.78	0.99
1:H:109:ARG:NH2	1:H:512:LEU:HB2	1.77	0.99
3:O:104:LEU:HD21	3:P:104:LEU:CD2	1.93	0.99
1:K:658:TYR:O	3:P:26:LYS:NZ	1.96	0.98
3:N:73:MET:C	3:N:74:ILE:HD13	1.84	0.98
3:P:15:ARG:HH11	3:P:15:ARG:HG3	1.28	0.98
1:A:817:ARG:H	1:A:817:ARG:HE	1.03	0.98
1:L:716:VAL:HG13	1:L:723:LYS:HG2	1.42	0.98
3:P:73:MET:C	3:P:74:ILE:HD13	1.84	0.98
1:D:817:ARG:H	1:D:817:ARG:HE	1.03	0.98
1:H:769:ALA:HB3	3:Q:57:ASN:O	1.63	0.98
3:N:104:LEU:CD2	3:O:104:LEU:HD22	1.92	0.98
1:H:702:GLU:OE1	3:Q:19:TRP:CD1	2.16	0.98
3:N:25:ASP:O	3:N:69:GLN:HB3	1.60	0.98
3:P:15:ARG:HH11	3:P:15:ARG:CG	1.76	0.98
1:I:716:VAL:HG13	1:I:723:LYS:HG2	1.42	0.98
1:K:820:GLU:HG2	3:O:46:THR:HG23	1.43	0.98
3:O:73:MET:C	3:O:74:ILE:HD13	1.84	0.98
1:K:109:ARG:NH2	1:K:512:LEU:HB2	1.78	0.97
1:E:716:VAL:HG13	1:E:723:LYS:HG2	1.44	0.97
1:L:473:SER:HB2	1:L:792:CYS:HB2	1.47	0.97
3:N:90:LEU:CG	3:O:90:LEU:HD22	1.88	0.97
3:O:25:ASP:O	3:O:69:GLN:HB3	1.60	0.97
3:P:25:ASP:O	3:P:69:GLN:HB3	1.60	0.97
1:E:630:ARG:HH22	1:G:71:VAL:HG21	0.82	0.97
1:K:473:SER:HB2	1:K:792:CYS:HB2	1.46	0.97
1:D:716:VAL:HG13	1:D:723:LYS:HG2	1.43	0.97
1:E:632:TRP:CD1	1:G:321:GLN:CG	2.47	0.97
1:E:909:ALA:HB2	1:G:544:GLU:CD	1.84	0.97
1:G:628:PRO:HD3	1:L:630:ARG:NH2	1.76	0.97
1:B:81:LYS:NZ	1:J:658:TYR:CE2	2.32	0.97
3:N:15:ARG:HH11	3:N:15:ARG:HG3	1.29	0.97
3:N:104:LEU:CG	3:P:104:LEU:HD21	1.95	0.97
1:F:473:SER:HB2	1:F:792:CYS:HB2	1.46	0.97
1:G:855:ASN:HD21	4:R:178:VAL:CG2	1.71	0.97
3:N:104:LEU:HD22	3:P:104:LEU:CD2	1.94	0.97
1:B:890:PRO:HG2	1:J:909:ALA:C	1.84	0.97

*Continued on next page...*

*Continued from previous page...*

Atom-1	Atom-2	Interatomic distance (Å)	Clash overlap (Å)
1:H:473:SER:HB2	1:H:792:CYS:HB2	1.47	0.97
3:Q:73:MET:C	3:Q:74:ILE:HD13	1.84	0.97
1:K:817:ARG:HE	1:K:817:ARG:H	0.99	0.97
1:C:473:SER:HB2	1:C:792:CYS:HB2	1.46	0.96
1:J:716:VAL:HG13	1:J:723:LYS:HG2	1.43	0.96
1:A:473:SER:HB2	1:A:792:CYS:HB2	1.47	0.96
1:E:653:SER:CB	1:G:78:TYR:HE2	1.78	0.96
1:H:493:ASN:HD21	3:Q:45:ARG:HH12	1.13	0.96
1:I:473:SER:HB2	1:I:792:CYS:HB2	1.46	0.96
1:J:307:ASN:HD21	1:J:333:THR:H	1.13	0.96
1:B:473:SER:HB2	1:B:792:CYS:HB2	1.47	0.96
1:H:808:PRO:HG2	1:H:813:ARG:HD2	1.48	0.96
2:M:66:ILE:HA	2:M:469:LEU:HD13	1.47	0.96
3:O:90:LEU:HD21	3:P:90:LEU:HG	1.46	0.96
1:B:808:PRO:HG2	1:B:813:ARG:HD2	1.48	0.96
3:N:11:TYR:CB	3:O:11:TYR:HB3	1.94	0.96
3:N:97:LEU:HD13	3:P:97:LEU:CG	1.93	0.96
1:G:857:ALA:C	4:R:12:THR:HG22	1.84	0.96
3:N:83:LEU:HD23	3:O:83:LEU:HD22	0.97	0.96
3:Q:15:ARG:CG	3:Q:15:ARG:HH11	1.76	0.96
1:A:314:VAL:HG22	2:M:366:LEU:HD11	1.46	0.96
1:G:307:ASN:HD21	1:G:333:THR:H	1.13	0.96
1:G:473:SER:HB2	1:G:792:CYS:HB2	1.47	0.96
1:H:817:ARG:HE	1:H:817:ARG:H	0.99	0.96
1:K:458:PRO:CG	3:P:65:ARG:O	2.12	0.95
2:M:127:ASN:HB2	2:M:164:PHE:CD1	2.01	0.95
3:P:25:ASP:CA	3:P:38:PRO:HB3	1.96	0.95
1:G:132:ASN:HB3	1:G:206:VAL:HG23	1.48	0.95
3:N:24:GLN:NE2	3:O:8:TYR:HD1	1.59	0.95
1:E:909:ALA:HB3	1:G:544:GLU:CG	1.82	0.95
1:G:109:ARG:NH2	1:G:512:LEU:HB2	1.82	0.95
3:Q:25:ASP:CA	3:Q:38:PRO:HB3	1.96	0.95
1:J:109:ARG:NH2	1:J:512:LEU:HB2	1.82	0.95
1:J:804:LEU:HD11	1:K:222:PRO:HB3	1.49	0.95
1:K:804:LEU:HD11	1:L:222:PRO:HB3	1.49	0.95
1:B:309:GLY:CA	1:J:654:PRO:CG	2.43	0.95
1:E:808:PRO:HG2	1:E:813:ARG:HD2	1.48	0.95
1:K:564:ARG:CG	3:P:31:MET:O	2.14	0.95
3:O:15:ARG:HH11	3:O:15:ARG:HG3	1.28	0.95
3:O:90:LEU:CG	3:P:90:LEU:HD22	1.78	0.95
1:A:109:ARG:NH2	1:A:512:LEU:HB2	1.82	0.95

*Continued on next page...*



*Continued from previous page...*

Atom-1	Atom-2	Interatomic distance (Å)	Clash overlap (Å)
1:B:908:ASN:C	1:J:83:ARG:NH1	2.18	0.95
1:D:804:LEU:HD11	1:E:222:PRO:HB3	1.49	0.95
3:N:90:LEU:HD22	3:O:90:LEU:HD23	1.35	0.95
1:B:686:ASP:H	1:D:909:ALA:C	1.69	0.94
1:E:473:SER:HB2	1:E:792:CYS:HB2	1.46	0.94
1:L:307:ASN:HD21	1:L:333:THR:H	1.13	0.94
3:N:8:TYR:HD1	3:P:24:GLN:NE2	1.61	0.94
1:E:87:ALA:CB	1:L:686:ASP:OD1	2.14	0.94
1:E:817:ARG:HE	1:E:817:ARG:H	0.99	0.94
3:N:74:ILE:HD12	3:N:78:ASP:OD2	1.67	0.94
1:E:909:ALA:N	1:G:83:ARG:HH11	1.65	0.94
1:L:817:ARG:H	1:L:817:ARG:HE	1.00	0.94
3:O:74:ILE:HD12	3:O:78:ASP:OD2	1.68	0.94
1:E:908:ASN:O	1:G:83:ARG:NH1	1.97	0.94
1:K:658:TYR:OH	3:P:39:PRO:CB	2.16	0.94
3:N:25:ASP:CA	3:N:38:PRO:HB3	1.96	0.94
1:J:473:SER:HB2	1:J:792:CYS:HB2	1.47	0.94
1:B:817:ARG:H	1:B:817:ARG:HE	0.99	0.94
3:Q:15:ARG:HH11	3:Q:15:ARG:HG3	1.28	0.94
1:G:817:ARG:H	1:G:817:ARG:HE	1.02	0.94
1:G:855:ASN:HD22	4:R:178:VAL:HG23	1.17	0.94
1:D:109:ARG:NH2	1:D:512:LEU:HB2	1.82	0.94
1:K:808:PRO:HG2	1:K:813:ARG:HD2	1.48	0.94
3:O:25:ASP:CA	3:O:38:PRO:HB3	1.96	0.94
3:P:35:VAL:N	3:P:64:ARG:HD3	1.83	0.94
3:P:74:ILE:HD12	3:P:78:ASP:OD2	1.67	0.94
1:A:307:ASN:HD21	1:A:333:THR:H	1.13	0.94
1:E:909:ALA:CB	1:G:544:GLU:HG3	1.97	0.94
2:M:169:VAL:HG11	2:M:247:LEU:HD21	1.50	0.94
1:B:804:LEU:HD11	1:C:222:PRO:HB3	1.49	0.94
1:H:820:GLU:CD	3:Q:46:THR:HG21	1.88	0.94
3:N:61:GLU:OE1	3:N:70:THR:HG21	1.68	0.94
3:Q:35:VAL:N	3:Q:64:ARG:HD3	1.83	0.94
1:D:473:SER:HB2	1:D:792:CYS:HB2	1.47	0.93
1:I:109:ARG:NH2	1:I:512:LEU:HB2	1.83	0.93
3:O:35:VAL:N	3:O:64:ARG:HD3	1.83	0.93
3:Q:61:GLU:OE1	3:Q:70:THR:HG21	1.68	0.93
1:A:804:LEU:HD11	1:B:222:PRO:HB3	1.49	0.93
1:F:109:ARG:NH2	1:F:512:LEU:HB2	1.83	0.93
2:M:214:LEU:HG	2:M:310:ASN:HD21	1.30	0.93
3:N:83:LEU:HD21	3:P:83:LEU:CD2	1.69	0.93

*Continued on next page...*

*Continued from previous page...*

Atom-1	Atom-2	Interatomic distance (Å)	Clash overlap (Å)
3:O:77:GLU:O	3:O:81:GLY:N	2.02	0.93
1:C:109:ARG:NH2	1:C:512:LEU:HB2	1.83	0.93
1:C:817:ARG:HE	1:C:817:ARG:H	1.00	0.93
1:H:804:LEU:HD11	1:I:222:PRO:HB3	1.49	0.93
1:L:852:LEU:HB2	4:R:213:SER:OG	1.69	0.93
3:N:35:VAL:N	3:N:64:ARG:HD3	1.83	0.93
3:O:90:LEU:CD2	3:P:90:LEU:HD23	1.45	0.93
1:B:684:GLN:O	1:D:909:ALA:CB	2.15	0.93
1:K:458:PRO:CG	3:P:66:PRO:HA	1.97	0.93
1:C:307:ASN:HD21	1:C:333:THR:H	1.13	0.93
1:D:132:ASN:HB3	1:D:206:VAL:HG23	1.48	0.93
1:D:307:ASN:HD21	1:D:333:THR:H	1.13	0.93
3:N:77:GLU:O	3:N:81:GLY:N	2.02	0.93
3:P:61:GLU:OE1	3:P:70:THR:HG21	1.68	0.93
3:Q:4:GLU:HB3	3:Q:6:ARG:NE	1.84	0.93
1:A:132:ASN:HB3	1:A:206:VAL:HG23	1.48	0.93
1:F:132:ASN:HB3	1:F:206:VAL:HG23	1.51	0.93
3:O:61:GLU:OE1	3:O:70:THR:HG21	1.68	0.93
1:F:307:ASN:HD21	1:F:333:THR:H	1.13	0.93
3:N:17:PRO:HG3	3:N:22:SER:HG	1.32	0.93
1:H:9:GLN:NE2	4:R:31:MET:CB	2.32	0.93
1:K:493:ASN:HD21	3:O:45:ARG:NH1	1.66	0.93
1:L:109:ARG:NH2	1:L:512:LEU:HB2	1.83	0.93
3:N:4:GLU:HB3	3:N:6:ARG:NE	1.84	0.92
1:D:794:ALA:HB1	1:D:795:PRO:HD2	1.51	0.92
1:I:307:ASN:HD21	1:I:333:THR:H	1.13	0.92
3:N:104:LEU:HD22	3:P:104:LEU:HD22	1.49	0.92
1:G:168:ASP:HB2	1:G:174:VAL:HB	1.52	0.92
3:N:93:SER:HB2	3:O:94:ASN:OD1	1.68	0.92
3:P:77:GLU:O	3:P:81:GLY:N	2.02	0.92
1:E:909:ALA:CB	1:G:544:GLU:CB	2.03	0.92
3:N:40:ASN:O	3:N:41:SER:HB2	1.69	0.92
3:N:90:LEU:HD21	3:P:90:LEU:CG	1.93	0.92
3:Q:34:GLY:C	3:Q:64:ARG:HD3	1.89	0.92
1:A:906:ALA:O	2:M:100:ALA:HA	1.69	0.92
1:H:132:ASN:HB3	1:H:206:VAL:HG23	1.51	0.92
3:O:65:ARG:HB3	3:O:66:PRO:HD3	1.50	0.92
3:O:86:ARG:NE	3:P:87:MET:HG2	1.82	0.92
3:Q:77:GLU:O	3:Q:81:GLY:N	2.02	0.92
3:O:34:GLY:C	3:O:64:ARG:HD3	1.89	0.92
1:G:804:LEU:HD11	1:H:222:PRO:HB3	1.49	0.92

*Continued on next page...*

*Continued from previous page...*

Atom-1	Atom-2	Interatomic distance (Å)	Clash overlap (Å)
1:H:9:GLN:HE21	4:R:31:MET:HE3	1.29	0.92
1:B:653:SER:CA	1:J:78:TYR:HE2	1.82	0.92
3:N:65:ARG:HB3	3:N:66:PRO:HD3	1.50	0.92
3:Q:65:ARG:HB3	3:Q:66:PRO:HD3	1.50	0.92
1:B:653:SER:HB3	1:J:77:GLN:CD	1.90	0.92
1:F:817:ARG:HE	1:F:817:ARG:H	1.00	0.92
1:J:132:ASN:HB3	1:J:206:VAL:HG23	1.48	0.92
3:N:94:ASN:OD1	3:P:93:SER:CB	2.17	0.92
3:Q:31:MET:HB3	3:Q:32:LEU:HB3	1.51	0.92
1:E:321:GLN:OE1	1:G:614:MET:HE3	1.68	0.91
1:H:680:LYS:HD2	3:Q:19:TRP:CD2	2.05	0.91
3:N:104:LEU:HD21	3:O:104:LEU:CB	2.00	0.91
3:O:97:LEU:CD1	3:P:97:LEU:HD11	1.90	0.91
1:D:136:ARG:HB3	1:D:136:ARG:NH1	1.85	0.91
1:E:136:ARG:HB3	1:E:136:ARG:NH1	1.85	0.91
1:G:851:LEU:HB3	4:R:178:VAL:HG21	1.52	0.91
1:J:794:ALA:HB1	1:J:795:PRO:HD2	1.52	0.91
1:C:132:ASN:HB3	1:C:206:VAL:HG23	1.51	0.91
1:C:168:ASP:HB2	1:C:174:VAL:HB	1.53	0.91
1:D:687:SER:CB	1:J:69:VAL:CG2	2.46	0.91
1:I:132:ASN:HB3	1:I:206:VAL:HG23	1.50	0.91
1:I:136:ARG:HB3	1:I:136:ARG:NH1	1.85	0.91
3:P:34:GLY:C	3:P:64:ARG:HD3	1.89	0.91
1:B:81:LYS:HE2	1:J:658:TYR:CE2	2.04	0.91
1:F:168:ASP:HB2	1:F:174:VAL:HB	1.52	0.91
3:P:4:GLU:HB3	3:P:6:ARG:NE	1.84	0.91
1:G:794:ALA:HB1	1:G:795:PRO:HD2	1.51	0.91
1:H:136:ARG:HB3	1:H:136:ARG:NH1	1.85	0.91
1:K:769:ALA:CB	3:O:57:ASN:O	2.18	0.91
1:K:820:GLU:CD	3:O:46:THR:HG21	1.91	0.91
3:N:34:GLY:C	3:N:64:ARG:HD3	1.89	0.91
3:P:40:ASN:O	3:P:41:SER:HB2	1.69	0.91
3:P:65:ARG:HB3	3:P:66:PRO:HD3	1.50	0.91
1:L:132:ASN:HB3	1:L:206:VAL:HG23	1.51	0.91
3:Q:40:ASN:O	3:Q:41:SER:HB2	1.69	0.91
3:Q:74:ILE:HD12	3:Q:78:ASP:OD2	1.68	0.91
1:A:168:ASP:HB2	1:A:174:VAL:HB	1.52	0.91
1:A:328:LEU:HD21	2:M:102:ASN:HA	1.47	0.91
1:G:627:ILE:N	1:L:909:ALA:O	2.04	0.91
1:J:168:ASP:HB2	1:J:174:VAL:HB	1.52	0.91
3:N:11:TYR:HB3	3:P:11:TYR:HB2	1.52	0.91

*Continued on next page...*

*Continued from previous page...*

Atom-1	Atom-2	Interatomic distance (Å)	Clash overlap (Å)
3:O:40:ASN:O	3:O:41:SER:HB2	1.69	0.91
1:G:632:TRP:HE1	4:R:29:THR:N	1.69	0.91
1:H:307:ASN:HD21	1:H:333:THR:H	1.18	0.91
3:O:4:GLU:HB3	3:O:6:ARG:NE	1.84	0.91
3:O:31:MET:HB3	3:O:32:LEU:HB3	1.51	0.91
3:O:86:ARG:NE	3:P:87:MET:CG	2.34	0.91
1:B:891:HIS:HB3	1:J:630:ARG:HH22	1.31	0.91
1:B:909:ALA:CA	1:J:83:ARG:HH11	1.63	0.91
1:J:552:ASN:HD21	1:J:564:ARG:HB2	1.36	0.91
3:O:104:LEU:CD1	3:P:104:LEU:CD1	2.42	0.91
1:B:891:HIS:H	1:J:909:ALA:C	1.72	0.90
1:F:136:ARG:HB3	1:F:136:ARG:NH1	1.85	0.90
1:I:817:ARG:HE	1:I:817:ARG:H	1.00	0.90
3:O:104:LEU:HD11	3:P:104:LEU:HD11	0.94	0.90
1:B:890:PRO:CB	1:J:910:THR:N	2.34	0.90
1:H:9:GLN:CD	4:R:31:MET:CE	2.34	0.90
1:J:136:ARG:HB3	1:J:136:ARG:NH1	1.85	0.90
1:K:136:ARG:HB3	1:K:136:ARG:NH1	1.85	0.90
3:N:11:TYR:HB2	3:O:11:TYR:HB3	1.53	0.90
1:E:168:ASP:HB2	1:E:174:VAL:HB	1.54	0.90
1:E:309:GLY:HA3	1:G:654:PRO:HD2	1.48	0.90
1:G:808:PRO:HG2	1:G:813:ARG:HD2	1.53	0.90
1:K:458:PRO:HG3	3:P:66:PRO:HA	1.52	0.90
3:N:31:MET:HB3	3:N:32:LEU:HB3	1.51	0.90
3:P:40:ASN:HD22	3:P:40:ASN:C	1.75	0.90
1:B:909:ALA:HA	1:J:83:ARG:NH1	1.40	0.90
1:E:804:LEU:HD11	1:F:222:PRO:HB3	1.49	0.90
1:G:136:ARG:HB3	1:G:136:ARG:NH1	1.85	0.90
1:G:396:VAL:HG13	1:G:404:GLN:O	1.72	0.90
1:I:396:VAL:HG13	1:I:404:GLN:O	1.71	0.90
1:H:168:ASP:HB2	1:H:174:VAL:HB	1.54	0.90
1:L:168:ASP:HB2	1:L:174:VAL:HB	1.53	0.90
1:E:396:VAL:HG13	1:E:404:GLN:O	1.71	0.90
1:F:396:VAL:HG13	1:F:404:GLN:O	1.71	0.90
1:J:396:VAL:HG13	1:J:404:GLN:O	1.72	0.90
2:M:164:PHE:HB3	2:M:427:ILE:HD11	1.53	0.90
1:A:222:PRO:HB3	1:C:804:LEU:HD11	1.54	0.90
1:B:132:ASN:HB3	1:B:206:VAL:HG23	1.52	0.90
1:L:396:VAL:HG13	1:L:404:GLN:O	1.71	0.90
3:N:40:ASN:HD22	3:N:40:ASN:C	1.75	0.90
1:E:60:ARG:HG2	1:J:60:ARG:HA	1.52	0.90

*Continued on next page...*

*Continued from previous page...*

Atom-1	Atom-2	Interatomic distance (Å)	Clash overlap (Å)
1:I:640:LEU:HD12	1:I:877:VAL:HG22	1.54	0.90
1:L:136:ARG:HB3	1:L:136:ARG:NH1	1.85	0.90
1:A:552:ASN:HD21	1:A:564:ARG:HB2	1.36	0.90
1:B:653:SER:CB	1:J:77:GLN:CD	2.39	0.90
1:A:794:ALA:HB1	1:A:795:PRO:HD2	1.52	0.90
1:A:808:PRO:HG2	1:A:813:ARG:HD2	1.53	0.90
1:C:396:VAL:HG13	1:C:404:GLN:O	1.71	0.90
1:D:396:VAL:HG13	1:D:404:GLN:O	1.72	0.90
1:E:132:ASN:HB3	1:E:206:VAL:HG23	1.52	0.90
3:P:31:MET:HB3	3:P:32:LEU:HB3	1.51	0.90
3:Q:75:LEU:HG	3:Q:76:VAL:H	0.73	0.90
1:B:396:VAL:HG13	1:B:404:GLN:O	1.71	0.89
1:D:168:ASP:HB2	1:D:174:VAL:HB	1.52	0.89
1:H:640:LEU:HD12	1:H:877:VAL:HG22	1.53	0.89
3:N:97:LEU:CD1	3:P:97:LEU:CD2	2.47	0.89
1:C:136:ARG:HB3	1:C:136:ARG:NH1	1.85	0.89
1:E:794:ALA:HB1	1:E:795:PRO:HD2	1.53	0.89
1:F:640:LEU:HD12	1:F:877:VAL:HG22	1.54	0.89
1:K:307:ASN:HD21	1:K:333:THR:H	1.18	0.89
1:C:640:LEU:HD12	1:C:877:VAL:HG22	1.54	0.89
1:D:222:PRO:HB3	1:F:804:LEU:HD11	1.54	0.89
1:H:794:ALA:HB1	1:H:795:PRO:HD2	1.53	0.89
1:K:271:VAL:HB	1:K:272:PRO:HD3	1.55	0.89
1:L:640:LEU:HD12	1:L:877:VAL:HG22	1.54	0.89
3:O:79:SER:O	3:O:83:LEU:HG	1.73	0.89
3:P:79:SER:O	3:P:83:LEU:HG	1.73	0.89
1:A:136:ARG:HB3	1:A:136:ARG:NH1	1.85	0.89
1:B:136:ARG:HB3	1:B:136:ARG:NH1	1.85	0.89
1:B:686:ASP:OD1	1:D:632:TRP:HZ3	1.37	0.89
1:H:9:GLN:NE2	4:R:31:MET:CG	2.30	0.89
1:L:852:LEU:HB2	4:R:213:SER:HB3	1.53	0.89
3:N:24:GLN:NE2	3:O:8:TYR:CE1	2.40	0.89
3:N:83:LEU:HD21	3:O:83:LEU:HD21	0.91	0.89
1:B:81:LYS:CE	1:J:658:TYR:CE2	2.56	0.89
1:I:271:VAL:HB	1:I:272:PRO:HD3	1.55	0.89
1:J:808:PRO:HG2	1:J:813:ARG:HD2	1.53	0.89
1:K:132:ASN:HB3	1:K:206:VAL:HG23	1.51	0.89
1:E:271:VAL:HB	1:E:272:PRO:HD3	1.55	0.89
1:K:640:LEU:HD12	1:K:877:VAL:HG22	1.53	0.89
2:M:236:ALA:HB2	2:M:263:SER:HA	1.52	0.89
3:N:15:ARG:O	3:N:15:ARG:HD3	1.73	0.89

*Continued on next page...*

*Continued from previous page...*

Atom-1	Atom-2	Interatomic distance (Å)	Clash overlap (Å)
3:N:79:SER:O	3:N:83:LEU:HG	1.73	0.89
1:D:808:PRO:HG2	1:D:813:ARG:HD2	1.53	0.89
3:Q:40:ASN:C	3:Q:40:ASN:HD22	1.75	0.89
1:J:640:LEU:HD12	1:J:877:VAL:HG22	1.55	0.89
1:L:271:VAL:HB	1:L:272:PRO:HD3	1.54	0.89
3:O:15:ARG:O	3:O:15:ARG:HD3	1.73	0.89
3:P:58:LEU:HD12	3:P:58:LEU:N	1.89	0.89
1:B:307:ASN:HD21	1:B:333:THR:H	1.18	0.88
1:G:552:ASN:HD21	1:G:564:ARG:HB2	1.36	0.88
1:H:396:VAL:HG13	1:H:404:GLN:O	1.71	0.88
1:G:640:LEU:HD12	1:G:877:VAL:HG22	1.55	0.88
1:K:396:VAL:HG13	1:K:404:GLN:O	1.71	0.88
1:E:909:ALA:N	1:G:544:GLU:OE1	2.06	0.88
3:O:40:ASN:C	3:O:40:ASN:HD22	1.75	0.88
3:P:15:ARG:O	3:P:15:ARG:HD3	1.73	0.88
3:P:34:GLY:HA3	3:P:64:ARG:CD	2.04	0.88
3:Q:76:VAL:HG23	3:Q:77:GLU:OE2	1.74	0.88
1:D:552:ASN:HD21	1:D:564:ARG:HB2	1.36	0.88
3:P:76:VAL:HG23	3:P:77:GLU:OE2	1.74	0.88
1:A:640:LEU:HD12	1:A:877:VAL:HG22	1.55	0.88
1:C:271:VAL:HB	1:C:272:PRO:HD3	1.54	0.88
1:I:168:ASP:HB2	1:I:174:VAL:HB	1.53	0.88
3:O:58:LEU:HD12	3:O:58:LEU:N	1.89	0.88
1:B:640:LEU:HD12	1:B:877:VAL:HG22	1.53	0.88
1:K:493:ASN:HD21	3:O:45:ARG:HH12	0.89	0.88
3:P:34:GLY:HA3	3:P:64:ARG:HD3	1.54	0.88
3:Q:32:LEU:CD2	3:Q:55:ARG:HB3	2.04	0.88
3:Q:34:GLY:HA3	3:Q:64:ARG:CD	2.04	0.88
3:Q:34:GLY:HA3	3:Q:64:ARG:HD3	1.54	0.88
1:J:222:PRO:HB3	1:L:804:LEU:HD11	1.54	0.88
3:N:76:VAL:HG23	3:N:77:GLU:OE2	1.74	0.88
3:N:86:ARG:NE	3:O:87:MET:CG	2.36	0.88
1:A:396:VAL:HG13	1:A:404:GLN:O	1.72	0.88
1:B:689:VAL:CG2	1:D:906:ALA:CB	2.40	0.88
1:B:794:ALA:HB1	1:B:795:PRO:HD2	1.53	0.88
1:G:222:PRO:HB3	1:I:804:LEU:HD11	1.54	0.88
1:G:857:ALA:O	4:R:12:THR:CG2	2.22	0.88
1:K:794:ALA:HB1	1:K:795:PRO:HD2	1.53	0.88
1:B:168:ASP:HB2	1:B:174:VAL:HB	1.54	0.88
1:K:552:ASN:HD21	1:K:564:ARG:HB2	1.39	0.88
3:N:55:ARG:HG3	3:N:56:ASP:OD1	1.74	0.88

*Continued on next page...*

*Continued from previous page...*

Atom-1	Atom-2	Interatomic distance (Å)	Clash overlap (Å)
3:P:32:LEU:CD2	3:P:55:ARG:HB3	2.04	0.88
1:F:808:PRO:HG2	1:F:813:ARG:HD2	1.55	0.88
3:Q:14:ALA:O	3:Q:15:ARG:HB3	1.73	0.88
1:A:328:LEU:HD22	2:M:102:ASN:HA	1.55	0.87
1:B:271:VAL:HB	1:B:272:PRO:HD3	1.55	0.87
1:G:271:VAL:HB	1:G:272:PRO:HD3	1.55	0.87
1:G:863:THR:OG1	1:L:909:ALA:HB3	1.74	0.87
1:K:168:ASP:HB2	1:K:174:VAL:HB	1.54	0.87
3:O:34:GLY:HA3	3:O:64:ARG:HD3	1.54	0.87
1:K:766:PRO:HD3	1:K:809:HIS:HE2	1.39	0.87
1:L:808:PRO:HG2	1:L:813:ARG:HD2	1.55	0.87
3:O:32:LEU:CD2	3:O:55:ARG:HB3	2.04	0.87
4:R:53:ARG:HB2	4:R:53:ARG:HH11	1.39	0.87
1:E:640:LEU:HD12	1:E:877:VAL:HG22	1.53	0.87
1:J:271:VAL:HB	1:J:272:PRO:HD3	1.55	0.87
3:O:90:LEU:HD21	3:P:90:LEU:CD1	1.98	0.87
1:B:909:ALA:HB3	1:J:544:GLU:CB	2.04	0.87
1:H:271:VAL:HB	1:H:272:PRO:HD3	1.55	0.87
3:N:104:LEU:CD2	3:O:104:LEU:CD2	2.52	0.87
1:G:426:LEU:HD23	1:I:426:LEU:HD11	1.56	0.87
1:J:426:LEU:HD23	1:L:426:LEU:HD11	1.56	0.87
1:K:493:ASN:ND2	3:O:45:ARG:HH12	1.71	0.87
3:Q:58:LEU:HD12	3:Q:58:LEU:N	1.89	0.87
3:Q:79:SER:O	3:Q:83:LEU:HG	1.73	0.87
1:B:685:PHE:C	1:D:909:ALA:HB3	1.95	0.87
3:O:104:LEU:HD22	3:P:104:LEU:CD2	2.00	0.87
3:P:14:ALA:O	3:P:15:ARG:HB3	1.73	0.87
3:Q:15:ARG:O	3:Q:15:ARG:HD3	1.73	0.87
3:N:104:LEU:CD1	3:P:104:LEU:CD1	2.52	0.87
3:O:76:VAL:HG23	3:O:77:GLU:OE2	1.74	0.87
3:P:55:ARG:HG3	3:P:56:ASP:OD1	1.74	0.87
3:P:76:VAL:O	3:P:80:LEU:HD12	1.75	0.87
3:Q:67:GLU:HB3	3:Q:68:ASP:HB3	1.57	0.87
1:A:426:LEU:HD23	1:C:426:LEU:HD11	1.56	0.87
1:B:552:ASN:HD21	1:B:564:ARG:HB2	1.39	0.87
1:D:640:LEU:HD12	1:D:877:VAL:HG22	1.55	0.87
1:I:552:ASN:HD21	1:I:564:ARG:HB2	1.40	0.87
1:L:552:ASN:HD21	1:L:564:ARG:HB2	1.40	0.87
3:N:8:TYR:HE1	3:P:24:GLN:NE2	1.64	0.87
3:N:32:LEU:CD2	3:N:55:ARG:HB3	2.04	0.87
3:N:58:LEU:HD12	3:N:58:LEU:N	1.88	0.87

*Continued on next page...*

*Continued from previous page...*

Atom-1	Atom-2	Interatomic distance (Å)	Clash overlap (Å)
3:N:97:LEU:CG	3:P:97:LEU:CD2	1.92	0.87
1:B:891:HIS:HB2	1:J:630:ARG:NH2	1.90	0.86
1:F:766:PRO:HD3	1:F:809:HIS:HE2	1.40	0.86
3:P:9:VAL:HG22	3:P:11:TYR:CZ	2.10	0.86
3:Q:9:VAL:HG22	3:Q:11:TYR:CZ	2.10	0.86
1:A:314:VAL:HG21	2:M:366:LEU:HD12	1.45	0.86
1:L:852:LEU:CB	4:R:213:SER:HB3	2.04	0.86
3:N:34:GLY:HA3	3:N:64:ARG:CD	2.04	0.86
3:N:76:VAL:O	3:N:80:LEU:HD12	1.75	0.86
3:O:34:GLY:HA3	3:O:64:ARG:CD	2.04	0.86
3:O:76:VAL:O	3:O:80:LEU:HD12	1.75	0.86
1:B:632:TRP:CB	1:J:321:GLN:CG	2.51	0.86
1:C:552:ASN:HD21	1:C:564:ARG:HB2	1.40	0.86
1:F:271:VAL:HB	1:F:272:PRO:HD3	1.55	0.86
3:N:67:GLU:HB3	3:N:68:ASP:HB3	1.57	0.86
3:Q:55:ARG:HG3	3:Q:56:ASP:OD1	1.74	0.86
1:E:766:PRO:HD3	1:E:809:HIS:HE2	1.39	0.86
1:F:552:ASN:HD21	1:F:564:ARG:HB2	1.40	0.86
3:O:9:VAL:HG22	3:O:11:TYR:CZ	2.10	0.86
1:A:271:VAL:HB	1:A:272:PRO:HD3	1.55	0.86
3:N:14:ALA:O	3:N:15:ARG:HB3	1.73	0.86
3:Q:76:VAL:O	3:Q:80:LEU:HD12	1.75	0.86
1:B:766:PRO:HD3	1:B:809:HIS:HE2	1.40	0.86
1:G:626:PRO:C	1:L:909:ALA:O	2.14	0.86
3:O:55:ARG:HG3	3:O:56:ASP:OD1	1.74	0.86
1:G:792:CYS:O	1:G:793:ARG:HG3	1.76	0.86
1:H:766:PRO:HD3	1:H:809:HIS:HE2	1.39	0.86
1:H:767:ASN:HD21	3:Q:58:LEU:HB3	1.41	0.86
2:M:159:LEU:HD12	2:M:160:PRO:HD2	1.55	0.86
3:N:90:LEU:CG	3:P:90:LEU:CD2	2.11	0.86
3:O:16:LEU:CD1	3:O:17:PRO:HD2	2.06	0.86
1:E:60:ARG:HG3	1:J:60:ARG:HA	1.56	0.86
1:E:307:ASN:HD21	1:E:333:THR:H	1.18	0.86
1:E:909:ALA:HB2	1:G:544:GLU:HG3	1.55	0.86
1:K:658:TYR:CE1	3:P:39:PRO:CD	2.48	0.86
3:N:23:VAL:HG21	3:N:26:LYS:HG2	1.58	0.86
3:O:14:ALA:O	3:O:15:ARG:HB3	1.73	0.86
3:O:23:VAL:HG21	3:O:26:LYS:HG2	1.58	0.86
3:P:16:LEU:CD1	3:P:17:PRO:HD2	2.06	0.86
3:Q:16:LEU:CD1	3:Q:17:PRO:HD2	2.06	0.86
1:A:138:ALA:HA	1:A:278:LYS:HD3	1.58	0.86

*Continued on next page...*



*Continued from previous page...*

Atom-1	Atom-2	Interatomic distance (Å)	Clash overlap (Å)
1:C:808:PRO:HG2	1:C:813:ARG:HD2	1.55	0.86
1:G:900:LEU:HD13	4:R:31:MET:HA	1.58	0.86
1:J:766:PRO:HD3	1:J:809:HIS:HE2	1.41	0.86
2:M:139:VAL:HG21	2:M:197:VAL:HG11	1.58	0.86
3:N:9:VAL:HG22	3:N:11:TYR:CZ	2.10	0.86
3:N:97:LEU:HD11	3:P:97:LEU:CD1	2.06	0.86
1:C:766:PRO:HD3	1:C:809:HIS:HE2	1.40	0.85
1:K:658:TYR:OH	3:P:39:PRO:HB3	1.73	0.85
2:M:277:ASP:HB3	2:M:285:LYS:HE2	1.56	0.85
1:D:271:VAL:HB	1:D:272:PRO:HD3	1.55	0.85
1:D:426:LEU:HD23	1:F:426:LEU:HD11	1.56	0.85
1:E:630:ARG:NH1	1:G:83:ARG:HH21	1.73	0.85
1:I:808:PRO:HG2	1:I:813:ARG:HD2	1.55	0.85
3:O:67:GLU:HB3	3:O:68:ASP:HB3	1.57	0.85
1:I:476:ILE:HD12	1:I:480:VAL:HG21	1.59	0.85
1:J:138:ALA:HA	1:J:278:LYS:HD3	1.58	0.85
3:N:34:GLY:HA3	3:N:64:ARG:HD3	1.54	0.85
3:O:75:LEU:HG	3:O:76:VAL:H	0.73	0.85
1:E:552:ASN:HD21	1:E:564:ARG:HB2	1.39	0.85
1:I:766:PRO:HD3	1:I:809:HIS:HE2	1.40	0.85
3:O:39:PRO:O	3:O:40:ASN:CG	2.15	0.85
3:O:90:LEU:CD1	3:P:90:LEU:HD21	2.06	0.85
3:P:67:GLU:HB3	3:P:68:ASP:HB3	1.57	0.85
1:D:792:CYS:O	1:D:793:ARG:HG3	1.76	0.85
1:G:766:PRO:HD3	1:G:809:HIS:HE2	1.41	0.85
1:H:820:GLU:HG2	3:Q:46:THR:HG21	1.24	0.85
3:N:97:LEU:CD1	3:P:97:LEU:HD21	2.05	0.85
3:Q:39:PRO:O	3:Q:40:ASN:CG	2.15	0.85
1:J:476:ILE:HD12	1:J:480:VAL:HG21	1.59	0.85
3:N:104:LEU:HD11	3:P:104:LEU:CD1	2.02	0.85
3:P:75:LEU:HG	3:P:76:VAL:H	0.73	0.85
3:Q:23:VAL:HG21	3:Q:26:LYS:HG2	1.58	0.85
1:C:89:GLY:HA2	1:D:321:GLN:HE22	1.04	0.85
1:H:73:ARG:NH2	1:L:83:ARG:HH22	1.74	0.85
1:A:792:CYS:O	1:A:793:ARG:HG3	1.76	0.85
1:F:476:ILE:HD12	1:F:480:VAL:HG21	1.59	0.85
1:A:476:ILE:HD12	1:A:480:VAL:HG21	1.59	0.85
1:A:766:PRO:HD3	1:A:809:HIS:HE2	1.41	0.85
1:D:146:THR:H	1:E:412:ASN:HD22	1.25	0.85
1:H:552:ASN:HD21	1:H:564:ARG:HB2	1.39	0.85
1:B:309:GLY:HA3	1:J:654:PRO:CD	2.07	0.85

*Continued on next page...*

*Continued from previous page...*

Atom-1	Atom-2	Interatomic distance (Å)	Clash overlap (Å)
1:D:396:VAL:HG12	1:D:403:TRP:HD1	1.42	0.85
1:H:9:GLN:HE22	4:R:31:MET:CB	1.88	0.85
1:A:263:PRO:HD3	1:C:813:ARG:NH2	1.92	0.84
1:B:891:HIS:H	1:J:910:THR:N	1.75	0.84
1:D:138:ALA:HA	1:D:278:LYS:HD3	1.58	0.84
1:D:484:THR:HG23	1:E:514:ASN:HB3	1.59	0.84
1:E:600:THR:HG21	4:R:189:PRO:HB3	1.59	0.84
1:G:476:ILE:HD12	1:G:480:VAL:HG21	1.59	0.84
1:J:792:CYS:O	1:J:793:ARG:HG3	1.76	0.84
3:O:11:TYR:CB	3:P:11:TYR:HB3	2.08	0.84
1:B:653:SER:CA	1:J:78:TYR:CE2	2.57	0.84
1:F:792:CYS:O	1:F:793:ARG:HG3	1.77	0.84
1:G:138:ALA:HA	1:G:278:LYS:HD3	1.58	0.84
3:N:16:LEU:CD1	3:N:17:PRO:HD2	2.06	0.84
1:A:146:THR:H	1:B:412:ASN:HD22	1.25	0.84
4:R:14:GLN:HE22	4:R:16:GLN:HB2	1.43	0.84
1:L:395:GLU:O	1:L:406:VAL:HB	1.78	0.84
2:M:159:LEU:HD11	2:M:172:LEU:HB3	1.59	0.84
1:C:395:GLU:O	1:C:406:VAL:HB	1.78	0.84
1:D:688:SER:HB3	1:J:67:ARG:O	1.78	0.84
1:F:395:GLU:O	1:F:406:VAL:HB	1.78	0.84
1:G:905:SER:HB3	4:R:27:TYR:O	1.78	0.84
3:N:39:PRO:O	3:N:40:ASN:CG	2.15	0.84
3:N:90:LEU:CD2	3:P:90:LEU:HD22	1.33	0.84
1:A:484:THR:HG23	1:B:514:ASN:HB3	1.59	0.84
1:K:458:PRO:HG2	3:P:65:ARG:O	1.75	0.84
1:L:766:PRO:HD3	1:L:809:HIS:HE2	1.40	0.84
3:P:39:PRO:O	3:P:40:ASN:CG	2.15	0.84
1:A:396:VAL:HG12	1:A:403:TRP:HD1	1.42	0.84
3:N:23:VAL:CG2	3:N:26:LYS:HG2	2.08	0.84
3:O:23:VAL:CG2	3:O:26:LYS:HG2	2.08	0.84
1:B:689:VAL:CA	1:D:906:ALA:HB3	1.91	0.83
1:D:476:ILE:HD12	1:D:480:VAL:HG21	1.59	0.83
1:I:792:CYS:O	1:I:793:ARG:HG3	1.77	0.83
1:L:792:CYS:O	1:L:793:ARG:HG3	1.77	0.83
3:N:104:LEU:HD22	3:O:104:LEU:CD2	2.08	0.83
3:P:23:VAL:HG21	3:P:26:LYS:HG2	1.58	0.83
3:Q:73:MET:O	3:Q:74:ILE:HD13	1.78	0.83
1:A:514:ASN:HB3	1:C:484:THR:HG23	1.60	0.83
1:B:76:THR:OG1	1:J:658:TYR:HE1	1.60	0.83
1:H:813:ARG:NH2	1:I:263:PRO:HD3	1.92	0.83

*Continued on next page...*

*Continued from previous page...*

Atom-1	Atom-2	Interatomic distance (Å)	Clash overlap (Å)
1:C:792:CYS:O	1:C:793:ARG:HG3	1.77	0.83
3:N:73:MET:O	3:N:74:ILE:HD13	1.78	0.83
1:B:689:VAL:CG1	1:D:906:ALA:HB3	2.09	0.83
1:G:813:ARG:HH12	1:H:261:LEU:HB2	1.43	0.83
1:J:263:PRO:HD3	1:L:813:ARG:NH2	1.92	0.83
2:M:381:LEU:HD11	2:M:428:SER:HB2	1.59	0.83
3:N:75:LEU:HG	3:N:76:VAL:H	0.73	0.83
1:B:242:ARG:NH1	1:C:394:HIS:HB3	1.94	0.83
1:B:632:TRP:CD1	1:J:321:GLN:CB	2.61	0.83
1:H:242:ARG:NH1	1:I:394:HIS:HB3	1.94	0.83
2:M:62:LYS:HB3	2:M:64:TYR:HE1	1.43	0.83
1:A:813:ARG:HH12	1:B:261:LEU:HB2	1.43	0.83
1:E:396:VAL:HG12	1:E:403:TRP:HD1	1.44	0.83
3:P:23:VAL:CG2	3:P:26:LYS:HG2	2.08	0.83
1:F:794:ALA:HB1	1:F:795:PRO:HD2	1.61	0.83
1:L:476:ILE:HD12	1:L:480:VAL:HG21	1.58	0.83
3:O:73:MET:O	3:O:74:ILE:HD13	1.78	0.83
1:C:476:ILE:HD12	1:C:480:VAL:HG21	1.59	0.83
1:D:766:PRO:HD3	1:D:809:HIS:HE2	1.41	0.83
1:J:514:ASN:HB3	1:L:484:THR:HG23	1.60	0.83
1:G:396:VAL:HG12	1:G:403:TRP:HD1	1.42	0.82
1:J:8:PRO:HD3	4:R:18:GLY:HA3	1.59	0.82
1:J:484:THR:HG23	1:K:514:ASN:HB3	1.59	0.82
3:O:89:LEU:HD12	3:P:87:MET:CE	2.09	0.82
3:P:73:MET:O	3:P:74:ILE:HD13	1.78	0.82
3:P:75:LEU:CG	3:P:76:VAL:N	2.26	0.82
1:B:396:VAL:HG12	1:B:403:TRP:HD1	1.44	0.82
1:G:484:THR:HG23	1:H:514:ASN:HB3	1.59	0.82
1:H:476:ILE:HD12	1:H:480:VAL:HG21	1.61	0.82
1:K:242:ARG:NH1	1:L:394:HIS:HB3	1.94	0.82
1:L:794:ALA:HB1	1:L:795:PRO:HD2	1.61	0.82
2:M:62:LYS:HG2	2:M:473:THR:HG22	1.61	0.82
3:N:97:LEU:HD11	3:P:97:LEU:HD11	1.59	0.82
1:D:813:ARG:HH12	1:E:261:LEU:HB2	1.43	0.82
1:D:856:ALA:HB2	1:J:892:ARG:HH21	1.41	0.82
1:I:794:ALA:HB1	1:I:795:PRO:HD2	1.61	0.82
3:N:97:LEU:HD11	3:P:97:LEU:CG	2.08	0.82
1:D:687:SER:HB2	1:J:69:VAL:HG21	1.60	0.82
1:H:9:GLN:CD	4:R:31:MET:HB2	1.99	0.82
1:J:396:VAL:HG12	1:J:403:TRP:HD1	1.42	0.82
3:N:86:ARG:NE	3:O:87:MET:HG2	1.94	0.82

*Continued on next page...*

*Continued from previous page...*

Atom-1	Atom-2	Interatomic distance (Å)	Clash overlap (Å)
1:B:813:ARG:NH2	1:C:263:PRO:HD3	1.92	0.82
1:D:395:GLU:O	1:D:406:VAL:HB	1.80	0.82
1:E:242:ARG:NH1	1:F:394:HIS:HB3	1.94	0.82
1:E:909:ALA:CB	1:G:544:GLU:CD	2.41	0.82
1:G:514:ASN:HB3	1:I:484:THR:HG23	1.60	0.82
3:N:11:TYR:HB2	3:O:11:TYR:CB	2.08	0.82
1:A:653:SER:HA	2:M:75:THR:O	1.80	0.82
1:B:859:ALA:HB2	1:D:630:ARG:HH21	0.78	0.82
1:H:9:GLN:HE22	4:R:31:MET:CE	1.67	0.82
1:I:395:GLU:O	1:I:406:VAL:HB	1.78	0.82
1:A:208:ARG:HH12	1:A:256:GLU:HA	1.45	0.82
1:B:81:LYS:CE	1:J:658:TYR:HE2	1.92	0.82
1:E:476:ILE:HD12	1:E:480:VAL:HG21	1.61	0.82
1:K:395:GLU:O	1:K:406:VAL:HB	1.80	0.82
1:L:167:VAL:HA	1:L:173:PRO:HA	1.61	0.82
1:B:860:LEU:CA	1:D:909:ALA:HB1	2.09	0.81
1:C:67:ARG:NH1	1:D:74:GLU:OE1	2.10	0.81
1:G:851:LEU:CB	4:R:178:VAL:HG21	2.10	0.81
1:I:167:VAL:HA	1:I:173:PRO:HA	1.62	0.81
3:N:34:GLY:HA3	3:N:64:ARG:CG	2.10	0.81
3:Q:23:VAL:CG2	3:Q:26:LYS:HG2	2.08	0.81
1:A:395:GLU:O	1:A:406:VAL:HB	1.80	0.81
1:B:167:VAL:HA	1:B:173:PRO:HA	1.62	0.81
1:F:167:VAL:HA	1:F:173:PRO:HA	1.61	0.81
1:G:395:GLU:O	1:G:406:VAL:HB	1.80	0.81
3:O:74:ILE:HG23	3:O:78:ASP:OD2	1.80	0.81
3:P:34:GLY:HA3	3:P:64:ARG:CG	2.10	0.81
1:C:167:VAL:HA	1:C:173:PRO:HA	1.61	0.81
1:G:208:ARG:HH12	1:G:256:GLU:HA	1.45	0.81
1:G:902:THR:CG2	4:R:29:THR:HA	2.11	0.81
1:J:146:THR:H	1:K:412:ASN:HD22	1.25	0.81
1:J:167:VAL:HA	1:J:173:PRO:HA	1.62	0.81
1:J:813:ARG:HH12	1:K:261:LEU:HB2	1.43	0.81
1:K:283:SER:HA	1:L:191:TRP:HE1	1.46	0.81
1:L:852:LEU:CG	4:R:213:SER:HB3	2.10	0.81
3:N:74:ILE:HG23	3:N:78:ASP:OD2	1.80	0.81
3:O:34:GLY:HA3	3:O:64:ARG:CG	2.10	0.81
3:Q:17:PRO:HG3	3:Q:22:SER:HG	1.46	0.81
1:D:167:VAL:HA	1:D:173:PRO:HA	1.62	0.81
1:E:283:SER:HA	1:F:191:TRP:HE1	1.46	0.81
3:N:24:GLN:HE22	3:O:8:TYR:HD1	1.25	0.81

*Continued on next page...*

*Continued from previous page...*

Atom-1	Atom-2	Interatomic distance (Å)	Clash overlap (Å)
3:N:104:LEU:CD2	3:O:104:LEU:CG	2.50	0.81
1:B:776:LEU:HB3	1:B:781:HIS:NE2	1.96	0.81
1:G:263:PRO:HD3	1:I:813:ARG:NH2	1.92	0.81
1:H:710:ASP:OD1	3:Q:52:GLU:HG3	1.80	0.81
1:J:208:ARG:HH12	1:J:256:GLU:HA	1.45	0.81
3:O:11:TYR:HB2	3:P:11:TYR:HB3	1.62	0.81
1:A:328:LEU:HD22	2:M:102:ASN:CA	2.10	0.81
1:B:392:ARG:H	1:B:392:ARG:HD3	1.46	0.81
1:B:395:GLU:O	1:B:406:VAL:HB	1.80	0.81
1:C:794:ALA:HB1	1:C:795:PRO:HD2	1.61	0.81
1:E:632:TRP:NE1	1:G:321:GLN:HB3	1.94	0.81
1:G:146:THR:H	1:H:412:ASN:HD22	1.25	0.81
1:K:476:ILE:HD12	1:K:480:VAL:HG21	1.61	0.81
1:L:138:ALA:HA	1:L:278:LYS:HD3	1.63	0.81
1:L:776:LEU:HB3	1:L:781:HIS:NE2	1.96	0.81
2:M:138:ARG:HB2	2:M:238:ASP:HB3	1.60	0.81
3:N:29:SER:OG	3:N:34:GLY:CA	2.21	0.81
1:B:283:SER:HA	1:C:191:TRP:HE1	1.46	0.81
1:B:447:LEU:HD11	1:B:490:VAL:HG21	1.63	0.81
1:B:476:ILE:HD12	1:B:480:VAL:HG21	1.61	0.81
1:B:689:VAL:CA	1:D:906:ALA:HB1	1.96	0.81
1:D:392:ARG:HD3	1:D:392:ARG:H	1.46	0.81
1:D:514:ASN:HB3	1:F:484:THR:HG23	1.60	0.81
1:E:167:VAL:HA	1:E:173:PRO:HA	1.62	0.81
1:E:395:GLU:O	1:E:406:VAL:HB	1.80	0.81
1:H:392:ARG:H	1:H:392:ARG:HD3	1.46	0.81
1:K:167:VAL:HA	1:K:173:PRO:HA	1.62	0.81
1:K:792:CYS:O	1:K:793:ARG:HG3	1.81	0.81
1:B:309:GLY:O	1:J:654:PRO:HD2	1.81	0.81
1:B:891:HIS:CB	1:J:630:ARG:HH22	1.86	0.81
1:B:894:VAL:CG1	1:J:908:ASN:O	2.25	0.81
1:D:208:ARG:HH12	1:D:256:GLU:HA	1.45	0.81
1:H:167:VAL:HA	1:H:173:PRO:HA	1.62	0.81
1:C:138:ALA:HA	1:C:278:LYS:HD3	1.63	0.81
1:E:792:CYS:O	1:E:793:ARG:HG3	1.81	0.81
1:H:792:CYS:O	1:H:793:ARG:HG3	1.81	0.81
1:J:392:ARG:H	1:J:392:ARG:HD3	1.46	0.81
1:K:396:VAL:HG12	1:K:403:TRP:HD1	1.44	0.81
3:O:74:ILE:HG23	3:O:78:ASP:CG	2.02	0.81
1:H:776:LEU:HB3	1:H:781:HIS:NE2	1.96	0.81
1:K:458:PRO:HG3	3:P:66:PRO:CA	2.10	0.81

*Continued on next page...*

*Continued from previous page...*

Atom-1	Atom-2	Interatomic distance (Å)	Clash overlap (Å)
3:Q:34:GLY:HA3	3:Q:64:ARG:CG	2.10	0.81
3:Q:74:ILE:HG23	3:Q:78:ASP:OD2	1.80	0.81
1:D:263:PRO:HD3	1:F:813:ARG:NH2	1.92	0.80
1:H:396:VAL:HG12	1:H:403:TRP:HD1	1.44	0.80
1:J:395:GLU:O	1:J:406:VAL:HB	1.80	0.80
3:N:90:LEU:HD13	3:P:90:LEU:HG	1.62	0.80
1:B:653:SER:OG	1:J:77:GLN:NE2	1.92	0.80
1:B:685:PHE:HA	1:D:909:ALA:HB3	0.84	0.80
1:B:900:LEU:HD23	1:C:13:MET:HG3	1.63	0.80
1:F:138:ALA:HA	1:F:278:LYS:HD3	1.63	0.80
1:F:396:VAL:HG12	1:F:403:TRP:CD1	2.17	0.80
3:N:87:MET:CG	3:P:86:ARG:HE	1.93	0.80
3:O:97:LEU:HD11	3:P:97:LEU:HD11	1.64	0.80
3:P:74:ILE:HG23	3:P:78:ASP:OD2	1.80	0.80
3:N:27:THR:HG21	3:N:67:GLU:OE1	1.82	0.80
3:N:30:ASN:O	3:N:33:GLY:CA	2.29	0.80
1:B:817:ARG:H	1:B:817:ARG:NE	1.79	0.80
1:H:395:GLU:O	1:H:406:VAL:HB	1.80	0.80
3:N:74:ILE:HA	3:N:78:ASP:HB2	1.63	0.80
3:N:90:LEU:CG	3:O:90:LEU:HD21	1.99	0.80
1:A:790:ARG:NH1	1:B:186:LEU:HA	1.97	0.80
1:B:685:PHE:CA	1:D:909:ALA:CB	2.41	0.80
1:B:689:VAL:CB	1:D:906:ALA:CB	2.44	0.80
1:D:900:LEU:HD22	1:E:9:GLN:HE21	1.46	0.80
1:K:776:LEU:HB3	1:K:781:HIS:NE2	1.96	0.80
3:N:65:ARG:NH1	3:N:65:ARG:CA	2.44	0.80
3:N:73:MET:SD	3:N:74:ILE:N	2.55	0.80
3:N:74:ILE:HG23	3:N:78:ASP:CG	2.01	0.80
3:Q:74:ILE:HG23	3:Q:78:ASP:CG	2.01	0.80
1:H:283:SER:HA	1:I:191:TRP:HE1	1.46	0.80
1:I:776:LEU:HB3	1:I:781:HIS:NE2	1.96	0.80
1:J:402:GLN:O	1:J:403:TRP:HB2	1.82	0.80
1:J:790:ARG:NH1	1:K:186:LEU:HA	1.97	0.80
1:K:447:LEU:HD11	1:K:490:VAL:HG21	1.63	0.80
1:K:900:LEU:HD23	1:L:13:MET:HG3	1.63	0.80
3:O:30:ASN:O	3:O:33:GLY:CA	2.29	0.80
3:P:73:MET:SD	3:P:74:ILE:N	2.55	0.80
1:B:632:TRP:CG	1:J:321:GLN:HB3	2.17	0.80
1:E:813:ARG:NH2	1:F:263:PRO:HD3	1.92	0.80
1:G:900:LEU:HD22	1:H:9:GLN:HE21	1.47	0.80
1:K:768:PRO:HG2	3:O:58:LEU:HA	1.63	0.80

*Continued on next page...*

*Continued from previous page...*

Atom-1	Atom-2	Interatomic distance (Å)	Clash overlap (Å)
3:P:65:ARG:NH1	3:P:65:ARG:CA	2.44	0.80
3:P:74:ILE:HG23	3:P:78:ASP:CG	2.02	0.80
3:Q:30:ASN:O	3:Q:33:GLY:CA	2.29	0.80
1:B:138:ALA:HA	1:B:278:LYS:HD3	1.64	0.80
1:E:776:LEU:HB3	1:E:781:HIS:NE2	1.96	0.80
1:K:813:ARG:NH2	1:L:263:PRO:HD3	1.92	0.80
1:B:900:LEU:HD22	1:C:9:GLN:HE21	1.47	0.80
1:C:396:VAL:HG12	1:C:403:TRP:CD1	2.17	0.80
1:G:790:ARG:NH1	1:H:186:LEU:HA	1.97	0.80
1:H:900:LEU:HD23	1:I:13:MET:HG3	1.63	0.80
3:O:73:MET:SD	3:O:74:ILE:N	2.55	0.80
3:O:74:ILE:HA	3:O:78:ASP:HB2	1.63	0.80
1:A:392:ARG:HD3	1:A:392:ARG:H	1.46	0.80
1:F:776:LEU:HB3	1:F:781:HIS:NE2	1.96	0.80
1:G:167:VAL:HA	1:G:173:PRO:HA	1.62	0.80
1:B:792:CYS:O	1:B:793:ARG:HG3	1.81	0.79
1:D:396:VAL:HG12	1:D:403:TRP:CD1	2.17	0.79
1:J:900:LEU:HD22	1:K:9:GLN:HE21	1.47	0.79
2:M:198:LYS:O	2:M:230:VAL:HG12	1.82	0.79
3:Q:65:ARG:NH1	3:Q:65:ARG:CA	2.44	0.79
4:R:197:TYR:HB3	4:R:198:PRO:HD2	1.64	0.79
1:A:167:VAL:HA	1:A:173:PRO:HA	1.62	0.79
1:A:900:LEU:HD22	1:B:9:GLN:HE21	1.46	0.79
1:C:67:ARG:NH2	1:D:81:LYS:HZ3	1.80	0.79
1:E:447:LEU:HD11	1:E:490:VAL:HG21	1.63	0.79
1:E:909:ALA:CA	1:G:83:ARG:HH11	1.93	0.79
1:K:392:ARG:H	1:K:392:ARG:HD3	1.46	0.79
3:Q:27:THR:HG21	3:Q:67:GLU:OE1	1.81	0.79
1:C:402:GLN:O	1:C:403:TRP:HB2	1.83	0.79
1:E:817:ARG:HE	1:E:817:ARG:N	1.80	0.79
1:E:900:LEU:HD23	1:F:13:MET:HG3	1.63	0.79
1:I:396:VAL:HG12	1:I:403:TRP:CD1	2.17	0.79
1:L:396:VAL:HG12	1:L:403:TRP:CD1	2.17	0.79
3:O:65:ARG:NH1	3:O:65:ARG:CA	2.44	0.79
1:E:392:ARG:H	1:E:392:ARG:HD3	1.46	0.79
3:O:27:THR:HG21	3:O:67:GLU:OE1	1.82	0.79
3:P:30:ASN:O	3:P:33:GLY:CA	2.29	0.79
3:P:34:GLY:HA3	3:P:64:ARG:HG2	1.65	0.79
1:G:396:VAL:HG12	1:G:403:TRP:CD1	2.17	0.79
1:H:138:ALA:HA	1:H:278:LYS:HD3	1.64	0.79
1:K:817:ARG:H	1:K:817:ARG:NE	1.79	0.79

*Continued on next page...*

*Continued from previous page...*

Atom-1	Atom-2	Interatomic distance (Å)	Clash overlap (Å)
3:N:11:TYR:HB3	3:P:11:TYR:CB	2.11	0.79
1:A:146:THR:H	1:B:412:ASN:ND2	1.81	0.79
1:A:328:LEU:CD2	2:M:102:ASN:CA	2.61	0.79
1:C:67:ARG:HH21	1:D:81:LYS:HZ3	1.29	0.79
1:E:900:LEU:HD22	1:F:9:GLN:HE21	1.47	0.79
1:K:138:ALA:HA	1:K:278:LYS:HD3	1.64	0.79
3:P:27:THR:HG21	3:P:67:GLU:OE1	1.82	0.79
1:B:891:HIS:CD2	1:J:630:ARG:HH21	2.01	0.79
1:E:138:ALA:HA	1:E:278:LYS:HD3	1.64	0.79
1:H:447:LEU:HD11	1:H:490:VAL:HG21	1.63	0.79
1:J:146:THR:H	1:K:412:ASN:ND2	1.81	0.79
1:K:836:SER:HB3	1:L:57:THR:HG21	1.65	0.79
3:Q:73:MET:SD	3:Q:74:ILE:N	2.55	0.79
1:A:186:LEU:HA	1:C:790:ARG:NH1	1.98	0.79
1:A:402:GLN:O	1:A:403:TRP:HB2	1.82	0.79
1:B:891:HIS:N	1:J:910:THR:N	2.30	0.79
1:C:776:LEU:HB3	1:C:781:HIS:NE2	1.96	0.79
3:N:90:LEU:HD21	3:P:90:LEU:CD1	2.11	0.79
3:O:90:LEU:HG	3:P:90:LEU:HD11	1.64	0.79
3:O:93:SER:HB2	3:P:94:ASN:OD1	1.82	0.79
3:Q:74:ILE:HA	3:Q:78:ASP:HB2	1.63	0.79
1:G:813:ARG:NH1	1:H:261:LEU:HB2	1.98	0.79
1:J:396:VAL:HG12	1:J:403:TRP:CD1	2.17	0.79
1:L:170:ARG:NH2	3:P:98:LEU:CA	2.46	0.79
3:N:25:ASP:CA	3:N:38:PRO:CB	2.59	0.79
1:A:396:VAL:HG12	1:A:403:TRP:CD1	2.17	0.78
1:C:817:ARG:HE	1:C:817:ARG:N	1.81	0.78
1:G:392:ARG:HD3	1:G:392:ARG:H	1.46	0.78
1:J:186:LEU:HA	1:L:790:ARG:NH1	1.98	0.78
1:K:402:GLN:O	1:K:403:TRP:HB2	1.83	0.78
1:K:817:ARG:HE	1:K:817:ARG:N	1.80	0.78
1:B:891:HIS:ND1	1:J:910:THR:N	2.31	0.78
1:H:900:LEU:HD22	1:I:9:GLN:HE21	1.47	0.78
1:J:505:LEU:HD22	1:J:556:GLN:HE21	1.48	0.78
3:N:11:TYR:CG	3:O:11:TYR:HB3	2.18	0.78
3:N:77:GLU:HA	3:N:80:LEU:CD1	2.14	0.78
3:P:77:GLU:HA	3:P:80:LEU:CD1	2.14	0.78
1:A:813:ARG:NH1	1:B:261:LEU:HB2	1.98	0.78
1:D:790:ARG:NH1	1:E:186:LEU:HA	1.97	0.78
1:J:394:HIS:HB3	1:L:242:ARG:NH1	1.99	0.78
3:N:34:GLY:HA3	3:N:64:ARG:HG2	1.65	0.78

*Continued on next page...*



*Continued from previous page...*

Atom-1	Atom-2	Interatomic distance (Å)	Clash overlap (Å)
1:D:687:SER:OG	1:J:69:VAL:HG22	1.82	0.78
2:M:368:THR:HA	2:M:371:TYR:CE2	2.19	0.78
3:O:23:VAL:O	3:O:39:PRO:CG	2.32	0.78
1:D:186:LEU:HA	1:F:790:ARG:NH1	1.98	0.78
1:H:836:SER:HB3	1:I:57:THR:HG21	1.65	0.78
1:J:813:ARG:NH1	1:K:261:LEU:HB2	1.98	0.78
3:O:104:LEU:HG	3:P:104:LEU:HD13	1.61	0.78
3:P:74:ILE:HA	3:P:78:ASP:HB2	1.63	0.78
3:Q:77:GLU:OE1	3:Q:80:LEU:HD13	1.84	0.78
1:B:686:ASP:N	1:D:909:ALA:CB	2.46	0.78
1:G:447:LEU:HD11	1:G:490:VAL:HG21	1.66	0.78
1:I:402:GLN:O	1:I:403:TRP:HB2	1.83	0.78
1:B:309:GLY:O	1:J:653:SER:HB2	1.84	0.78
1:D:813:ARG:NH1	1:E:261:LEU:HB2	1.98	0.78
1:I:138:ALA:HA	1:I:278:LYS:HD3	1.63	0.78
2:M:73:ILE:HD11	2:M:76:LEU:HD12	1.64	0.78
3:O:77:GLU:OE1	3:O:80:LEU:HD13	1.84	0.78
3:Q:77:GLU:HA	3:Q:80:LEU:CD1	2.14	0.78
1:E:402:GLN:O	1:E:403:TRP:HB2	1.83	0.78
1:G:394:HIS:HB3	1:I:242:ARG:NH1	1.99	0.78
1:H:820:GLU:HG3	3:Q:46:THR:CG2	1.95	0.78
3:N:23:VAL:O	3:N:39:PRO:CG	2.32	0.78
3:N:104:LEU:HG	3:O:104:LEU:HD13	1.63	0.78
3:Q:23:VAL:O	3:Q:39:PRO:CG	2.32	0.78
1:A:447:LEU:HD11	1:A:490:VAL:HG21	1.66	0.78
1:A:817:ARG:HE	1:A:817:ARG:N	1.82	0.78
1:D:817:ARG:HE	1:D:817:ARG:N	1.82	0.78
1:G:851:LEU:HB3	4:R:178:VAL:CG2	2.14	0.78
3:N:90:LEU:CD2	3:O:90:LEU:CD2	0.78	0.78
1:B:402:GLN:O	1:B:403:TRP:HB2	1.83	0.78
1:E:396:VAL:HG12	1:E:403:TRP:CD1	2.18	0.78
1:F:402:GLN:O	1:F:403:TRP:HB2	1.83	0.78
1:J:476:ILE:HA	1:J:480:VAL:HG11	1.66	0.78
3:P:29:SER:OG	3:P:34:GLY:CA	2.21	0.78
3:Q:57:ASN:CB	3:Q:62:GLY:HA3	2.14	0.78
1:B:776:LEU:HD21	1:B:807:PRO:HD3	1.66	0.77
1:B:836:SER:HB3	1:C:57:THR:HG21	1.65	0.77
1:D:394:HIS:HB3	1:F:242:ARG:NH1	1.99	0.77
1:E:60:ARG:HD3	1:J:59:GLU:C	2.02	0.77
1:E:476:ILE:HA	1:E:480:VAL:HG11	1.66	0.77
1:E:641:THR:HG22	1:E:642:ARG:N	1.99	0.77

*Continued on next page...*

*Continued from previous page...*

Atom-1	Atom-2	Interatomic distance (Å)	Clash overlap (Å)
1:E:908:ASN:O	1:G:544:GLU:OE1	2.02	0.77
1:K:900:LEU:HD22	1:L:9:GLN:HE21	1.47	0.77
1:L:402:GLN:O	1:L:403:TRP:HB2	1.83	0.77
3:N:90:LEU:CG	3:O:90:LEU:HD13	2.06	0.77
1:B:476:ILE:HA	1:B:480:VAL:HG11	1.66	0.77
1:D:716:VAL:CG1	1:D:723:LYS:HG2	2.14	0.77
1:G:505:LEU:HD22	1:G:556:GLN:HE21	1.48	0.77
1:H:208:ARG:HH12	1:H:256:GLU:HA	1.49	0.77
1:L:817:ARG:H	1:L:817:ARG:NE	1.81	0.77
3:N:57:ASN:CB	3:N:62:GLY:HA3	2.14	0.77
3:N:77:GLU:OE1	3:N:80:LEU:HD13	1.84	0.77
3:N:104:LEU:HD21	3:O:104:LEU:HD13	0.90	0.77
3:O:29:SER:OG	3:O:34:GLY:CA	2.21	0.77
3:O:77:GLU:HA	3:O:80:LEU:CD1	2.14	0.77
1:A:776:LEU:HB3	1:A:781:HIS:NE2	2.00	0.77
1:B:686:ASP:N	1:D:909:ALA:HB3	1.98	0.77
1:D:146:THR:H	1:E:412:ASN:ND2	1.81	0.77
1:E:817:ARG:H	1:E:817:ARG:NE	1.79	0.77
1:G:186:LEU:HA	1:I:790:ARG:NH1	1.98	0.77
1:G:817:ARG:HE	1:G:817:ARG:N	1.82	0.77
1:G:855:ASN:HD21	4:R:178:VAL:HG22	1.50	0.77
1:H:68:PHE:HE1	1:L:321:GLN:OE1	1.62	0.77
1:H:73:ARG:HH22	1:L:83:ARG:HH22	1.29	0.77
3:P:77:GLU:OE1	3:P:80:LEU:HD13	1.84	0.77
1:A:261:LEU:HB2	1:C:813:ARG:NH1	1.99	0.77
1:A:394:HIS:HB3	1:C:242:ARG:NH1	1.99	0.77
1:D:402:GLN:O	1:D:403:TRP:HB2	1.82	0.77
1:D:505:LEU:HD22	1:D:556:GLN:HE21	1.48	0.77
1:G:261:LEU:HB2	1:I:813:ARG:NH1	1.99	0.77
1:G:855:ASN:ND2	4:R:178:VAL:HG22	2.00	0.77
1:J:396:VAL:HG22	1:J:405:ASN:HA	1.67	0.77
1:K:396:VAL:HG12	1:K:403:TRP:CD1	2.18	0.77
3:O:57:ASN:CB	3:O:62:GLY:HA3	2.14	0.77
3:Q:34:GLY:HA3	3:Q:64:ARG:HG2	1.65	0.77
4:R:175:ARG:NH1	4:R:175:ARG:HB2	1.99	0.77
1:A:396:VAL:HG22	1:A:405:ASN:HA	1.67	0.77
1:A:476:ILE:HA	1:A:480:VAL:HG11	1.66	0.77
1:A:716:VAL:CG1	1:A:723:LYS:HG2	2.14	0.77
1:B:396:VAL:HG12	1:B:403:TRP:CD1	2.19	0.77
1:B:686:ASP:O	1:D:908:ASN:OD1	1.98	0.77
1:C:396:VAL:HG22	1:C:405:ASN:HA	1.67	0.77

*Continued on next page...*

*Continued from previous page...*

Atom-1	Atom-2	Interatomic distance (Å)	Clash overlap (Å)
1:D:396:VAL:HG22	1:D:405:ASN:HA	1.67	0.77
1:D:476:ILE:HA	1:D:480:VAL:HG11	1.66	0.77
1:D:776:LEU:HB3	1:D:781:HIS:NE2	2.00	0.77
1:F:208:ARG:C	1:F:210:PRO:HD3	2.05	0.77
1:H:476:ILE:HA	1:H:480:VAL:HG11	1.66	0.77
1:I:208:ARG:C	1:I:210:PRO:HD3	2.05	0.77
1:J:261:LEU:HB2	1:L:813:ARG:NH1	1.99	0.77
1:J:776:LEU:HB3	1:J:781:HIS:NE2	2.00	0.77
1:K:208:ARG:HH12	1:K:256:GLU:HA	1.49	0.77
1:K:868:PRO:HG3	3:O:40:ASN:HB2	1.67	0.77
3:N:90:LEU:CD1	3:P:90:LEU:HG	2.14	0.77
1:A:782:ARG:O	1:A:803:GLN:HB2	1.85	0.77
1:C:208:ARG:C	1:C:210:PRO:HD3	2.05	0.77
1:D:261:LEU:HB2	1:F:813:ARG:NH1	1.99	0.77
1:E:790:ARG:NH1	1:F:186:LEU:HA	1.99	0.77
1:F:639:SER:HB3	1:F:878:LEU:HB2	1.67	0.77
1:G:716:VAL:CG1	1:G:723:LYS:HG2	2.15	0.77
1:G:776:LEU:HB3	1:G:781:HIS:NE2	2.00	0.77
1:I:396:VAL:HG22	1:I:405:ASN:HA	1.67	0.77
1:K:628:PRO:HG3	3:P:12:VAL:HG11	1.65	0.77
3:P:57:ASN:CB	3:P:62:GLY:HA3	2.14	0.77
1:B:790:ARG:NH1	1:C:186:LEU:HA	1.99	0.77
1:D:782:ARG:O	1:D:803:GLN:HB2	1.85	0.77
1:E:679:ARG:HD2	1:E:865:GLU:HG2	1.67	0.77
1:G:402:GLN:O	1:G:403:TRP:HB2	1.82	0.77
1:H:790:ARG:NH1	1:I:186:LEU:HA	1.99	0.77
1:K:821:ARG:O	3:O:47:GLU:CB	2.32	0.77
3:P:23:VAL:O	3:P:39:PRO:CG	2.32	0.77
1:A:505:LEU:HD22	1:A:556:GLN:HE21	1.48	0.77
1:B:396:VAL:HG22	1:B:405:ASN:HA	1.67	0.77
1:B:679:ARG:HD2	1:B:865:GLU:HG2	1.67	0.77
1:C:784:THR:HG22	1:C:787:TYR:HB2	1.67	0.77
1:D:776:LEU:HD21	1:D:807:PRO:HD3	1.67	0.77
1:E:836:SER:HB3	1:F:57:THR:HG21	1.65	0.77
1:G:191:TRP:HE1	1:I:283:SER:HA	1.49	0.77
1:G:776:LEU:HD21	1:G:807:PRO:HD3	1.67	0.77
1:G:813:ARG:NH2	1:H:263:PRO:HD3	1.99	0.77
1:G:863:THR:HA	1:L:909:ALA:CB	2.15	0.77
1:I:396:VAL:HG12	1:I:403:TRP:HD1	1.48	0.77
3:O:75:LEU:HD23	3:O:77:GLU:OE2	1.85	0.77
1:B:641:THR:HG22	1:B:642:ARG:N	1.99	0.77

*Continued on next page...*

*Continued from previous page...*

Atom-1	Atom-2	Interatomic distance (Å)	Clash overlap (Å)
1:B:716:VAL:CG1	1:B:723:LYS:HG2	2.15	0.77
1:E:639:SER:HB3	1:E:878:LEU:HB2	1.67	0.77
1:F:396:VAL:HG12	1:F:403:TRP:HD1	1.48	0.77
1:F:396:VAL:HG22	1:F:405:ASN:HA	1.67	0.77
1:G:146:THR:H	1:H:412:ASN:ND2	1.81	0.77
1:H:396:VAL:HG12	1:H:403:TRP:CD1	2.18	0.77
1:H:776:LEU:HD21	1:H:807:PRO:HD3	1.66	0.77
1:I:639:SER:HB3	1:I:878:LEU:HB2	1.67	0.77
1:J:447:LEU:HD11	1:J:490:VAL:HG21	1.66	0.77
1:K:396:VAL:HG22	1:K:405:ASN:HA	1.67	0.77
1:K:655:PHE:HE2	3:P:30:ASN:HD21	1.31	0.77
1:L:639:SER:HB3	1:L:878:LEU:HB2	1.67	0.77
1:L:784:THR:HG22	1:L:787:TYR:HB2	1.67	0.77
3:P:30:ASN:H	3:P:34:GLY:H	1.33	0.77
1:C:67:ARG:HH21	1:D:81:LYS:NZ	1.80	0.77
1:D:208:ARG:C	1:D:210:PRO:HD3	2.06	0.77
1:G:639:SER:HB3	1:G:878:LEU:HB2	1.67	0.77
1:I:817:ARG:H	1:I:817:ARG:NE	1.81	0.77
1:J:776:LEU:HD21	1:J:807:PRO:HD3	1.67	0.77
1:J:817:ARG:HE	1:J:817:ARG:N	1.82	0.77
1:K:790:ARG:NH1	1:L:186:LEU:HA	1.99	0.77
3:N:30:ASN:H	3:N:34:GLY:H	1.33	0.77
1:A:653:SER:CA	2:M:75:THR:O	2.32	0.76
1:B:208:ARG:HH12	1:B:256:GLU:HA	1.49	0.76
1:G:283:SER:HA	1:H:191:TRP:HE1	1.50	0.76
1:K:784:THR:HG22	1:K:787:TYR:HB2	1.67	0.76
1:C:776:LEU:HD21	1:C:807:PRO:HD3	1.67	0.76
1:E:891:HIS:CE1	4:R:27:TYR:CE1	2.73	0.76
1:F:817:ARG:H	1:F:817:ARG:NE	1.81	0.76
3:N:104:LEU:CD2	3:P:104:LEU:HD21	2.15	0.76
3:O:25:ASP:CA	3:O:38:PRO:CB	2.60	0.76
1:A:776:LEU:HD21	1:A:807:PRO:HD3	1.67	0.76
1:D:191:TRP:HE1	1:F:283:SER:HA	1.49	0.76
1:E:76:THR:OG1	1:G:658:TYR:CE1	2.37	0.76
1:J:639:SER:HB3	1:J:878:LEU:HB2	1.68	0.76
1:K:813:ARG:NH1	1:L:261:LEU:HB2	2.00	0.76
1:L:208:ARG:C	1:L:210:PRO:HD3	2.05	0.76
3:P:75:LEU:HD23	3:P:77:GLU:OE2	1.85	0.76
1:B:813:ARG:NH1	1:C:261:LEU:HB2	2.00	0.76
1:C:396:VAL:HG12	1:C:403:TRP:HD1	1.49	0.76
1:E:784:THR:HG22	1:E:787:TYR:HB2	1.67	0.76

*Continued on next page...*

*Continued from previous page...*

Atom-1	Atom-2	Interatomic distance (Å)	Clash overlap (Å)
1:F:208:ARG:HH12	1:F:256:GLU:HA	1.51	0.76
1:H:396:VAL:HG22	1:H:405:ASN:HA	1.67	0.76
1:J:208:ARG:C	1:J:210:PRO:HD3	2.06	0.76
1:K:716:VAL:CG1	1:K:723:LYS:HG2	2.15	0.76
1:L:447:LEU:HD11	1:L:490:VAL:HG21	1.68	0.76
1:E:813:ARG:NH1	1:F:261:LEU:HB2	2.00	0.76
1:F:447:LEU:HD11	1:F:490:VAL:HG21	1.68	0.76
1:L:817:ARG:HE	1:L:817:ARG:N	1.81	0.76
1:E:716:VAL:CG1	1:E:723:LYS:HG2	2.15	0.76
1:G:132:ASN:HD21	1:I:799:HIS:CE1	2.04	0.76
1:G:628:PRO:CD	1:L:630:ARG:HH21	1.94	0.76
1:K:639:SER:HB3	1:K:878:LEU:HB2	1.67	0.76
1:L:208:ARG:HH12	1:L:256:GLU:HA	1.51	0.76
1:L:476:ILE:HA	1:L:480:VAL:HG11	1.68	0.76
2:M:285:LYS:HE3	2:M:288:ARG:HB2	1.65	0.76
3:N:90:LEU:HD21	3:O:90:LEU:HG	1.55	0.76
1:B:639:SER:HB3	1:B:878:LEU:HB2	1.67	0.76
1:C:476:ILE:HA	1:C:480:VAL:HG11	1.68	0.76
1:D:283:SER:HA	1:E:191:TRP:HE1	1.51	0.76
1:I:784:THR:HG22	1:I:787:TYR:HB2	1.67	0.76
1:K:208:ARG:C	1:K:210:PRO:HD3	2.07	0.76
3:O:23:VAL:O	3:O:39:PRO:HG3	1.86	0.76
3:P:15:ARG:CG	3:P:15:ARG:NH1	2.45	0.76
1:G:782:ARG:O	1:G:803:GLN:HB2	1.85	0.76
1:K:476:ILE:HA	1:K:480:VAL:HG11	1.66	0.76
1:L:392:ARG:HD3	1:L:392:ARG:H	1.50	0.76
3:O:34:GLY:HA3	3:O:64:ARG:HG2	1.65	0.76
3:O:104:LEU:HD21	3:P:104:LEU:CB	2.14	0.76
1:C:392:ARG:H	1:C:392:ARG:HD3	1.50	0.76
1:E:76:THR:CG2	1:G:658:TYR:HE1	1.97	0.76
1:E:776:LEU:HD21	1:E:807:PRO:HD3	1.66	0.76
1:F:784:THR:HG22	1:F:787:TYR:HB2	1.67	0.76
1:H:813:ARG:NH1	1:I:261:LEU:HB2	2.00	0.76
1:J:782:ARG:O	1:J:803:GLN:HB2	1.85	0.76
1:K:641:THR:HG22	1:K:642:ARG:N	1.99	0.76
1:K:776:LEU:HD21	1:K:807:PRO:HD3	1.66	0.76
3:N:75:LEU:HD23	3:N:77:GLU:OE2	1.85	0.76
3:O:35:VAL:HG12	3:O:67:GLU:OE2	1.86	0.76
1:A:208:ARG:C	1:A:210:PRO:HD3	2.06	0.76
1:A:641:THR:HG22	1:A:642:ARG:N	2.00	0.76
1:G:412:ASN:HD22	1:I:146:THR:H	1.34	0.76

*Continued on next page...*

*Continued from previous page...*

Atom-1	Atom-2	Interatomic distance (Å)	Clash overlap (Å)
1:I:476:ILE:HA	1:I:480:VAL:HG11	1.68	0.76
3:Q:20:SER:OG	3:Q:21:GLY:N	2.14	0.76
3:Q:75:LEU:HD23	3:Q:77:GLU:OE2	1.85	0.76
1:A:799:HIS:HE1	1:B:148:ALA:HB1	1.51	0.75
1:H:784:THR:HG22	1:H:787:TYR:HB2	1.67	0.75
1:I:208:ARG:HH12	1:I:256:GLU:HA	1.51	0.75
1:J:191:TRP:HE1	1:L:283:SER:HA	1.49	0.75
1:J:716:VAL:CG1	1:J:723:LYS:HG2	2.15	0.75
3:N:83:LEU:HD21	3:O:83:LEU:CG	2.16	0.75
3:Q:30:ASN:H	3:Q:34:GLY:H	1.33	0.75
1:A:283:SER:HA	1:B:191:TRP:HE1	1.50	0.75
1:G:476:ILE:HA	1:G:480:VAL:HG11	1.66	0.75
1:H:639:SER:HB3	1:H:878:LEU:HB2	1.67	0.75
1:J:132:ASN:HD21	1:L:799:HIS:CE1	2.04	0.75
1:J:817:ARG:H	1:J:817:ARG:NE	1.83	0.75
3:O:90:LEU:CG	3:P:90:LEU:HD11	2.14	0.75
3:Q:23:VAL:O	3:Q:39:PRO:HG3	1.86	0.75
3:Q:29:SER:OG	3:Q:34:GLY:CA	2.21	0.75
1:B:909:ALA:CB	1:J:544:GLU:CB	2.64	0.75
1:D:132:ASN:HD21	1:F:799:HIS:CE1	2.04	0.75
1:D:447:LEU:HD11	1:D:490:VAL:HG21	1.66	0.75
1:J:283:SER:HA	1:K:191:TRP:HE1	1.51	0.75
1:K:679:ARG:HD2	1:K:865:GLU:HG2	1.67	0.75
3:N:104:LEU:HD21	3:O:104:LEU:CD2	2.16	0.75
3:P:35:VAL:HG12	3:P:67:GLU:OE2	1.86	0.75
1:A:191:TRP:HE1	1:C:283:SER:HA	1.49	0.75
1:A:813:ARG:NH2	1:B:263:PRO:HD3	1.99	0.75
1:C:679:ARG:HD2	1:C:865:GLU:HG2	1.68	0.75
1:G:836:SER:HB3	1:H:57:THR:HG21	1.68	0.75
1:H:402:GLN:O	1:H:403:TRP:HB2	1.83	0.75
1:H:817:ARG:H	1:H:817:ARG:NE	1.79	0.75
1:I:392:ARG:HD3	1:I:392:ARG:H	1.50	0.75
1:L:396:VAL:HG12	1:L:403:TRP:HD1	1.49	0.75
1:C:817:ARG:H	1:C:817:ARG:NE	1.81	0.75
1:D:412:ASN:HD22	1:F:146:THR:H	1.34	0.75
1:E:208:ARG:HH12	1:E:256:GLU:HA	1.49	0.75
1:B:891:HIS:N	1:J:909:ALA:C	2.38	0.75
1:C:208:ARG:HH12	1:C:256:GLU:HA	1.51	0.75
1:C:447:LEU:HD11	1:C:490:VAL:HG21	1.68	0.75
1:G:208:ARG:C	1:G:210:PRO:HD3	2.06	0.75
1:H:208:ARG:C	1:H:210:PRO:HD3	2.07	0.75

*Continued on next page...*

*Continued from previous page...*

Atom-1	Atom-2	Interatomic distance (Å)	Clash overlap (Å)
1:H:710:ASP:OD1	3:Q:52:GLU:CG	2.33	0.75
1:H:868:PRO:HG3	3:Q:40:ASN:HB2	1.68	0.75
1:K:470:ILE:HD12	1:K:793:ARG:NH1	2.02	0.75
1:L:679:ARG:HD2	1:L:865:GLU:HG2	1.68	0.75
3:N:23:VAL:O	3:N:39:PRO:HG3	1.86	0.75
1:B:909:ALA:N	1:J:83:ARG:NH1	2.34	0.75
1:E:396:VAL:HG22	1:E:405:ASN:HA	1.67	0.75
1:H:702:GLU:OE1	3:Q:19:TRP:HD1	1.67	0.75
1:I:505:LEU:HD22	1:I:556:GLN:HE21	1.52	0.75
1:C:505:LEU:HD22	1:C:556:GLN:HE21	1.52	0.75
1:G:784:THR:HG22	1:G:787:TYR:HB2	1.69	0.75
1:I:679:ARG:HD2	1:I:865:GLU:HG2	1.68	0.75
1:I:776:LEU:HD21	1:I:807:PRO:HD3	1.67	0.75
3:N:97:LEU:HD22	3:P:97:LEU:HD23	0.75	0.75
3:O:11:TYR:HB2	3:P:11:TYR:CB	2.16	0.75
3:P:23:VAL:O	3:P:39:PRO:HG3	1.86	0.75
1:B:208:ARG:C	1:B:210:PRO:HD3	2.07	0.74
1:F:776:LEU:HD21	1:F:807:PRO:HD3	1.67	0.74
2:M:303:GLU:OE2	2:M:309:GLU:HG3	1.87	0.74
3:P:25:ASP:CA	3:P:38:PRO:CB	2.60	0.74
1:A:111:ALA:HB1	1:C:812:PRO:HD3	1.69	0.74
1:A:639:SER:HB3	1:A:878:LEU:HB2	1.68	0.74
1:B:784:THR:HG22	1:B:787:TYR:HB2	1.67	0.74
1:C:639:SER:HB3	1:C:878:LEU:HB2	1.66	0.74
1:E:799:HIS:CE1	1:F:132:ASN:HD21	2.05	0.74
1:H:825:CYS:SG	1:H:828:THR:HG21	2.27	0.74
1:L:776:LEU:HD21	1:L:807:PRO:HD3	1.67	0.74
2:M:349:TYR:CD1	2:M:376:THR:HG22	2.23	0.74
1:C:782:ARG:O	1:C:803:GLN:HB2	1.87	0.74
1:D:639:SER:HB3	1:D:878:LEU:HB2	1.68	0.74
1:D:836:SER:HB3	1:E:57:THR:HG21	1.68	0.74
1:G:57:THR:HG21	1:I:836:SER:HB3	1.70	0.74
1:G:799:HIS:HE1	1:H:148:ALA:HB1	1.51	0.74
1:H:470:ILE:HD12	1:H:793:ARG:NH1	2.02	0.74
1:H:679:ARG:HD2	1:H:865:GLU:HG2	1.67	0.74
1:L:505:LEU:HD22	1:L:556:GLN:HE21	1.52	0.74
3:N:90:LEU:CG	3:O:90:LEU:HD11	2.17	0.74
1:B:799:HIS:CE1	1:C:132:ASN:HD21	2.05	0.74
1:D:283:SER:HA	1:E:191:TRP:NE1	2.03	0.74
1:G:261:LEU:HB2	1:I:813:ARG:HH12	1.52	0.74
1:G:396:VAL:HG22	1:G:405:ASN:HA	1.67	0.74

*Continued on next page...*

*Continued from previous page...*

Atom-1	Atom-2	Interatomic distance (Å)	Clash overlap (Å)
1:I:447:LEU:HD11	1:I:490:VAL:HG21	1.68	0.74
1:I:782:ARG:O	1:I:803:GLN:HB2	1.87	0.74
1:L:396:VAL:HG22	1:L:405:ASN:HA	1.67	0.74
3:O:30:ASN:H	3:O:34:GLY:H	1.33	0.74
1:D:799:HIS:HE1	1:E:148:ALA:HB1	1.51	0.74
1:E:208:ARG:C	1:E:210:PRO:HD3	2.07	0.74
2:M:431:LYS:HD2	2:M:432:PRO:HD2	1.69	0.74
3:O:11:TYR:CG	3:P:11:TYR:HB3	2.22	0.74
1:A:132:ASN:HD21	1:C:799:HIS:CE1	2.04	0.74
1:B:309:GLY:CA	1:J:654:PRO:CD	2.64	0.74
1:B:909:ALA:HB2	1:J:544:GLU:CD	2.06	0.74
1:F:392:ARG:H	1:F:392:ARG:HD3	1.50	0.74
1:H:716:VAL:CG1	1:H:723:LYS:HG2	2.15	0.74
1:J:641:THR:HG22	1:J:642:ARG:N	2.00	0.74
3:N:83:LEU:O	3:P:86:ARG:CZ	2.18	0.74
3:Q:75:LEU:HG	3:Q:76:VAL:HG23	1.70	0.74
1:A:412:ASN:HD22	1:C:146:THR:H	1.34	0.74
1:B:76:THR:HG1	1:J:658:TYR:HE1	1.34	0.74
1:D:679:ARG:HD2	1:D:865:GLU:HG2	1.70	0.74
1:F:825:CYS:SG	1:F:828:THR:HG21	2.28	0.74
1:G:817:ARG:H	1:G:817:ARG:NE	1.83	0.74
1:G:900:LEU:HD23	1:H:13:MET:HG3	1.69	0.74
1:J:261:LEU:HB2	1:L:813:ARG:HH12	1.52	0.74
1:J:679:ARG:HD2	1:J:865:GLU:HG2	1.70	0.74
1:L:825:CYS:SG	1:L:828:THR:HG21	2.28	0.74
2:M:417:VAL:HG22	2:M:418:ARG:H	1.51	0.74
3:N:35:VAL:HG12	3:N:67:GLU:OE2	1.86	0.74
3:N:75:LEU:HG	3:N:76:VAL:HG23	1.70	0.74
1:D:57:THR:HG21	1:F:836:SER:HB3	1.70	0.74
1:D:900:LEU:HD23	1:E:13:MET:HG3	1.68	0.74
1:E:470:ILE:HD12	1:E:793:ARG:NH1	2.02	0.74
1:G:679:ARG:HD2	1:G:865:GLU:HG2	1.70	0.74
1:H:799:HIS:CE1	1:I:132:ASN:HD21	2.05	0.74
1:J:799:HIS:HE1	1:K:148:ALA:HB1	1.51	0.74
1:J:900:LEU:HD23	1:K:13:MET:HG3	1.69	0.74
1:K:782:ARG:O	1:K:803:GLN:HB2	1.87	0.74
1:K:799:HIS:CE1	1:L:132:ASN:HD21	2.05	0.74
3:N:90:LEU:HD22	3:P:90:LEU:CD2	0.46	0.74
1:B:825:CYS:SG	1:B:828:THR:HG21	2.27	0.74
1:E:309:GLY:HA3	1:G:654:PRO:CG	2.18	0.74
1:F:476:ILE:HA	1:F:480:VAL:HG11	1.68	0.74

*Continued on next page...*



*Continued from previous page...*

Atom-1	Atom-2	Interatomic distance (Å)	Clash overlap (Å)
1:J:283:SER:HA	1:K:191:TRP:NE1	2.03	0.74
1:K:825:CYS:SG	1:K:828:THR:HG21	2.27	0.74
1:L:782:ARG:O	1:L:803:GLN:HB2	1.87	0.74
3:Q:35:VAL:HG12	3:Q:67:GLU:OE2	1.86	0.74
4:R:194:PRO:HA	4:R:197:TYR:CE2	2.22	0.74
1:G:133:THR:HG21	1:G:212:GLN:HG3	1.70	0.74
1:G:743:LEU:HD21	1:H:351:PHE:HB2	1.70	0.74
1:G:856:ALA:HB2	4:R:11:TRP:O	1.86	0.74
1:H:641:THR:HG22	1:H:642:ARG:N	1.99	0.74
1:J:111:ALA:HB1	1:L:812:PRO:HD3	1.69	0.74
1:J:133:THR:HG21	1:J:212:GLN:HG3	1.70	0.74
3:P:75:LEU:HG	3:P:76:VAL:HG23	1.70	0.74
1:E:505:LEU:HD22	1:E:556:GLN:HE21	1.53	0.73
1:F:817:ARG:HE	1:F:817:ARG:N	1.81	0.73
1:J:242:ARG:NH1	1:K:394:HIS:HB3	2.03	0.73
1:J:836:SER:HB3	1:K:57:THR:HG21	1.68	0.73
3:P:72:TYR:O	3:P:73:MET:HG3	1.88	0.73
1:B:782:ARG:O	1:B:803:GLN:HB2	1.87	0.73
1:C:641:THR:HG22	1:C:642:ARG:N	2.03	0.73
1:C:716:VAL:CG1	1:C:723:LYS:HG2	2.18	0.73
1:D:784:THR:HG22	1:D:787:TYR:HB2	1.69	0.73
1:E:825:CYS:SG	1:E:828:THR:HG21	2.27	0.73
1:F:782:ARG:O	1:F:803:GLN:HB2	1.87	0.73
1:H:782:ARG:O	1:H:803:GLN:HB2	1.87	0.73
1:I:641:THR:HG22	1:I:642:ARG:N	2.03	0.73
3:N:97:LEU:CB	3:P:97:LEU:HD21	2.15	0.73
3:O:77:GLU:OE2	3:O:77:GLU:N	2.21	0.73
1:A:836:SER:HB3	1:B:57:THR:HG21	1.68	0.73
1:B:81:LYS:NZ	1:J:658:TYR:CD2	2.49	0.73
1:D:261:LEU:HB2	1:F:813:ARG:HH12	1.52	0.73
1:D:412:ASN:ND2	1:F:146:THR:H	1.86	0.73
1:H:283:SER:HA	1:I:191:TRP:NE1	2.03	0.73
1:A:78:TYR:OH	2:M:79:GLN:CD	2.26	0.73
1:A:261:LEU:HB2	1:C:813:ARG:HH12	1.52	0.73
1:A:283:SER:HA	1:B:191:TRP:NE1	2.02	0.73
1:A:900:LEU:HD23	1:B:13:MET:HG3	1.69	0.73
1:D:111:ALA:HB1	1:F:812:PRO:HD3	1.70	0.73
1:D:641:THR:HG22	1:D:642:ARG:N	2.00	0.73
1:K:505:LEU:HD22	1:K:556:GLN:HE21	1.53	0.73
2:M:303:GLU:HG3	2:M:305:PRO:HD2	1.68	0.73
3:N:72:TYR:O	3:N:73:MET:HG3	1.88	0.73

*Continued on next page...*

*Continued from previous page...*

Atom-1	Atom-2	Interatomic distance (Å)	Clash overlap (Å)
3:O:75:LEU:HG	3:O:76:VAL:HG23	1.70	0.73
3:Q:72:TYR:O	3:Q:73:MET:HG3	1.88	0.73
1:A:784:THR:HG22	1:A:787:TYR:HB2	1.69	0.73
1:A:825:CYS:SG	1:A:828:THR:HG21	2.29	0.73
1:B:470:ILE:HD12	1:B:793:ARG:NH1	2.02	0.73
1:G:242:ARG:NH1	1:H:394:HIS:HB3	2.03	0.73
1:G:283:SER:HA	1:H:191:TRP:NE1	2.02	0.73
1:I:817:ARG:HE	1:I:817:ARG:N	1.81	0.73
1:I:825:CYS:SG	1:I:828:THR:HG21	2.28	0.73
1:L:716:VAL:CG1	1:L:723:LYS:HG2	2.18	0.73
3:P:20:SER:OG	3:P:21:GLY:N	2.14	0.73
1:J:743:LEU:HD21	1:K:351:PHE:HB2	1.70	0.73
2:M:107:LEU:HD23	2:M:113:TRP:CD1	2.24	0.73
3:N:20:SER:OG	3:N:21:GLY:N	2.14	0.73
3:O:72:TYR:O	3:O:73:MET:HG3	1.88	0.73
1:A:679:ARG:HD2	1:A:865:GLU:HG2	1.70	0.73
1:D:133:THR:HG21	1:D:212:GLN:HG3	1.70	0.73
1:D:810:TRP:HZ2	1:E:264:ASP:HB3	1.53	0.73
1:D:814:HIS:ND1	1:E:516:ARG:HB3	2.04	0.73
1:F:505:LEU:HD22	1:F:556:GLN:HE21	1.52	0.73
1:G:825:CYS:SG	1:G:828:THR:HG21	2.29	0.73
3:O:15:ARG:CG	3:O:15:ARG:NH1	2.45	0.73
3:Q:77:GLU:CD	3:Q:77:GLU:N	2.42	0.73
1:A:415:GLY:O	1:C:149:GLN:HG3	1.89	0.73
1:B:909:ALA:HB3	1:J:544:GLU:OE1	1.85	0.73
1:C:825:CYS:SG	1:C:828:THR:HG21	2.28	0.73
1:G:191:TRP:NE1	1:I:283:SER:HA	2.04	0.73
1:H:817:ARG:HE	1:H:817:ARG:N	1.80	0.73
1:J:810:TRP:HZ2	1:K:264:ASP:HB3	1.53	0.73
2:M:193:GLU:OE2	2:M:297:ARG:HA	1.89	0.73
3:O:75:LEU:CG	3:O:76:VAL:N	2.26	0.73
3:P:77:GLU:N	3:P:77:GLU:CD	2.42	0.73
1:D:825:CYS:SG	1:D:828:THR:HG21	2.29	0.73
1:E:59:GLU:CB	1:J:60:ARG:HD2	2.18	0.73
1:E:782:ARG:O	1:E:803:GLN:HB2	1.87	0.73
1:F:679:ARG:HD2	1:F:865:GLU:HG2	1.68	0.73
1:G:814:HIS:ND1	1:H:516:ARG:HB3	2.04	0.73
1:H:821:ARG:O	3:Q:47:GLU:CB	2.36	0.73
1:J:784:THR:HG22	1:J:787:TYR:HB2	1.69	0.73
3:N:34:GLY:CA	3:N:64:ARG:CD	2.63	0.73
3:O:7:ILE:O	3:O:7:ILE:HG12	1.89	0.73

*Continued on next page...*

*Continued from previous page...*

Atom-1	Atom-2	Interatomic distance (Å)	Clash overlap (Å)
3:P:7:ILE:O	3:P:7:ILE:HG12	1.89	0.73
1:A:552:ASN:ND2	1:A:564:ARG:HB2	2.04	0.73
1:B:552:ASN:HD22	1:B:564:ARG:HE	1.37	0.73
1:D:13:MET:HG3	1:F:900:LEU:HD23	1.71	0.73
1:E:139:ASN:OD1	1:E:140:ASN:N	2.22	0.73
1:J:412:ASN:ND2	1:L:146:THR:H	1.87	0.73
1:J:825:CYS:SG	1:J:828:THR:HG21	2.29	0.73
3:N:104:LEU:CD2	3:P:104:LEU:CD2	2.67	0.73
1:A:13:MET:HG3	1:C:900:LEU:HD23	1.71	0.72
1:A:191:TRP:NE1	1:C:283:SER:HA	2.04	0.72
3:N:90:LEU:CD1	3:P:90:LEU:HD21	2.17	0.72
3:O:34:GLY:CA	3:O:64:ARG:CD	2.63	0.72
1:A:242:ARG:HG3	1:A:244:GLY:H	1.54	0.72
1:E:283:SER:HA	1:F:191:TRP:NE1	2.03	0.72
1:F:716:VAL:CG1	1:F:723:LYS:HG2	2.18	0.72
1:G:415:GLY:O	1:I:149:GLN:HG3	1.89	0.72
1:G:641:THR:HG22	1:G:642:ARG:N	2.00	0.72
1:G:810:TRP:HZ2	1:H:264:ASP:HB3	1.53	0.72
1:H:505:LEU:HD22	1:H:556:GLN:HE21	1.53	0.72
1:H:552:ASN:HD22	1:H:564:ARG:HE	1.37	0.72
1:H:710:ASP:OD1	3:Q:52:GLU:CD	2.28	0.72
1:H:799:HIS:HD2	1:H:800:PRO:HD2	1.54	0.72
1:I:133:THR:HG21	1:I:212:GLN:HG3	1.71	0.72
1:K:77:GLN:HE22	3:P:52:GLU:CA	1.97	0.72
1:K:283:SER:HA	1:L:191:TRP:NE1	2.03	0.72
1:L:767:ASN:HB3	1:L:770:THR:HG23	1.71	0.72
2:M:382:VAL:HG12	2:M:429:GLU:O	1.88	0.72
1:A:57:THR:HG21	1:C:836:SER:HB3	1.70	0.72
1:B:283:SER:HA	1:C:191:TRP:NE1	2.03	0.72
1:D:242:ARG:NH1	1:E:394:HIS:HB3	2.03	0.72
1:D:552:ASN:ND2	1:D:564:ARG:HB2	2.04	0.72
1:L:139:ASN:OD1	1:L:140:ASN:N	2.23	0.72
2:M:143:ALA:HB3	2:M:151:GLN:HG3	1.72	0.72
2:M:209:ASP:OD1	2:M:211:GLN:HG2	1.89	0.72
3:P:77:GLU:OE2	3:P:77:GLU:N	2.21	0.72
3:Q:7:ILE:O	3:Q:7:ILE:HG12	1.89	0.72
1:A:814:HIS:ND1	1:B:516:ARG:HB3	2.04	0.72
1:B:309:GLY:CA	1:J:654:PRO:HD2	2.18	0.72
1:C:170:ARG:HG2	1:C:171:GLN:H	1.54	0.72
1:D:191:TRP:NE1	1:F:283:SER:HA	2.04	0.72
1:E:170:ARG:HG2	1:E:171:GLN:H	1.55	0.72

*Continued on next page...*

*Continued from previous page...*

Atom-1	Atom-2	Interatomic distance (Å)	Clash overlap (Å)
1:E:552:ASN:HD22	1:E:564:ARG:HE	1.37	0.72
1:G:9:GLN:HE21	1:I:900:LEU:HD22	1.55	0.72
1:G:863:THR:OG1	1:L:909:ALA:CB	2.37	0.72
1:I:139:ASN:OD1	1:I:140:ASN:N	2.23	0.72
1:J:57:THR:HG21	1:L:836:SER:HB3	1.70	0.72
3:N:77:GLU:OE2	3:N:77:GLU:N	2.21	0.72
3:N:104:LEU:HD22	3:P:104:LEU:HD21	1.70	0.72
1:B:505:LEU:HD22	1:B:556:GLN:HE21	1.54	0.72
1:D:139:ASN:OD1	1:D:140:ASN:N	2.23	0.72
1:G:139:ASN:OD1	1:G:140:ASN:N	2.23	0.72
1:G:412:ASN:ND2	1:I:146:THR:H	1.86	0.72
1:G:686:ASP:OD1	4:R:15:PRO:HD2	1.89	0.72
1:I:767:ASN:HB3	1:I:770:THR:HG23	1.71	0.72
1:L:799:HIS:HD2	1:L:800:PRO:HD2	1.55	0.72
1:A:379:ASN:OD1	1:A:426:LEU:HB2	1.90	0.72
1:B:139:ASN:OD1	1:B:140:ASN:N	2.22	0.72
1:C:767:ASN:HB3	1:C:770:THR:HG23	1.71	0.72
1:D:242:ARG:HG3	1:D:244:GLY:H	1.54	0.72
1:D:415:GLY:O	1:F:149:GLN:HG3	1.89	0.72
1:E:799:HIS:HD2	1:E:800:PRO:HD2	1.54	0.72
1:K:170:ARG:HG2	1:K:171:GLN:H	1.54	0.72
1:L:170:ARG:HG2	1:L:171:GLN:H	1.54	0.72
3:O:77:GLU:N	3:O:80:LEU:HD12	2.05	0.72
3:Q:6:ARG:HG2	3:Q:6:ARG:O	1.89	0.72
1:A:242:ARG:NH1	1:B:394:HIS:HB3	2.03	0.72
1:B:149:GLN:HG3	1:C:415:GLY:O	1.89	0.72
1:F:170:ARG:HG2	1:F:171:GLN:H	1.54	0.72
1:F:767:ASN:HB3	1:F:770:THR:HG23	1.71	0.72
1:G:552:ASN:ND2	1:G:564:ARG:HB2	2.04	0.72
1:I:170:ARG:HG2	1:I:171:GLN:H	1.54	0.72
1:J:13:MET:HG3	1:L:900:LEU:HD23	1.71	0.72
1:J:242:ARG:HG3	1:J:244:GLY:H	1.54	0.72
1:E:309:GLY:O	1:G:654:PRO:HD2	1.89	0.72
1:H:170:ARG:HG2	1:H:171:GLN:H	1.54	0.72
1:J:9:GLN:HE21	1:L:900:LEU:HD22	1.54	0.72
1:J:415:GLY:O	1:L:149:GLN:HG3	1.89	0.72
1:K:794:ALA:HB1	1:K:795:PRO:CD	2.19	0.72
1:A:412:ASN:ND2	1:C:146:THR:H	1.86	0.72
1:A:652:GLY:C	2:M:75:THR:O	2.29	0.72
1:B:817:ARG:HE	1:B:817:ARG:N	1.80	0.72
1:C:799:HIS:HD2	1:C:800:PRO:HD2	1.55	0.72

*Continued on next page...*

*Continued from previous page...*

Atom-1	Atom-2	Interatomic distance (Å)	Clash overlap (Å)
1:E:630:ARG:CZ	1:G:71:VAL:HG21	2.19	0.72
1:H:139:ASN:OD1	1:H:140:ASN:N	2.22	0.72
1:J:191:TRP:NE1	1:L:283:SER:HA	2.04	0.72
1:K:149:GLN:HG3	1:L:415:GLY:O	1.89	0.72
1:K:812:PRO:HD3	1:L:111:ALA:HB1	1.72	0.72
3:N:89:LEU:HD12	3:O:87:MET:CE	2.20	0.72
3:N:90:LEU:CD1	3:O:90:LEU:HD21	2.19	0.72
1:G:627:ILE:N	1:L:909:ALA:C	2.42	0.72
1:H:552:ASN:ND2	1:H:564:ARG:HB2	2.05	0.72
1:H:821:ARG:HB2	3:Q:47:GLU:HB3	1.71	0.72
3:O:69:GLN:HE21	3:P:4:GLU:N	1.88	0.72
3:Q:25:ASP:CA	3:Q:38:PRO:CB	2.60	0.72
3:Q:80:LEU:O	3:Q:84:LYS:HG3	1.90	0.72
1:D:9:GLN:HE21	1:F:900:LEU:HD22	1.54	0.71
1:D:743:LEU:HD21	1:E:351:PHE:HB2	1.70	0.71
1:D:813:ARG:NH2	1:E:263:PRO:HD3	1.99	0.71
1:E:909:ALA:HA	1:G:83:ARG:NH1	2.03	0.71
1:G:242:ARG:HG3	1:G:244:GLY:H	1.54	0.71
1:H:794:ALA:HB1	1:H:795:PRO:CD	2.19	0.71
1:J:412:ASN:HD22	1:L:146:THR:H	1.34	0.71
1:K:139:ASN:OD1	1:K:140:ASN:N	2.22	0.71
3:Q:77:GLU:N	3:Q:80:LEU:HD12	2.05	0.71
1:J:139:ASN:OD1	1:J:140:ASN:N	2.23	0.71
3:O:78:ASP:O	3:O:82:GLY:N	2.21	0.71
3:Q:77:GLU:OE2	3:Q:77:GLU:N	2.22	0.71
4:R:188:ASN:HD22	4:R:191:SER:HB3	1.55	0.71
1:A:810:TRP:HZ2	1:B:264:ASP:HB3	1.53	0.71
1:B:799:HIS:HD2	1:B:800:PRO:HD2	1.54	0.71
1:C:139:ASN:OD1	1:C:140:ASN:N	2.23	0.71
1:G:111:ALA:HB1	1:I:812:PRO:HD3	1.69	0.71
1:J:814:HIS:ND1	1:K:516:ARG:HB3	2.04	0.71
1:K:799:HIS:HD2	1:K:800:PRO:HD2	1.54	0.71
3:O:80:LEU:O	3:O:84:LYS:HG3	1.90	0.71
1:A:170:ARG:HG2	1:A:171:GLN:H	1.56	0.71
1:B:812:PRO:HD3	1:C:111:ALA:HB1	1.72	0.71
1:L:191:TRP:CZ3	1:L:385:SER:HA	2.26	0.71
2:M:469:LEU:HD12	2:M:470:GLY:H	1.56	0.71
3:Q:77:GLU:CA	3:Q:80:LEU:HB2	2.19	0.71
1:A:743:LEU:HD21	1:B:351:PHE:HB2	1.70	0.71
1:B:794:ALA:HB1	1:B:795:PRO:CD	2.19	0.71
1:E:909:ALA:HB1	1:G:544:GLU:HB2	1.66	0.71

*Continued on next page...*

*Continued from previous page...*

Atom-1	Atom-2	Interatomic distance (Å)	Clash overlap (Å)
1:F:191:TRP:CZ3	1:F:385:SER:HA	2.26	0.71
2:M:139:VAL:HG13	2:M:155:PHE:CZ	2.25	0.71
3:N:75:LEU:CG	3:N:76:VAL:N	2.26	0.71
1:A:133:THR:HG21	1:A:212:GLN:HG3	1.70	0.71
1:B:552:ASN:ND2	1:B:564:ARG:HB2	2.05	0.71
1:C:133:THR:HG21	1:C:212:GLN:HG3	1.71	0.71
1:E:149:GLN:HG3	1:F:415:GLY:O	1.89	0.71
1:E:767:ASN:HB3	1:E:770:THR:HG23	1.73	0.71
1:G:13:MET:HG3	1:I:900:LEU:HD23	1.71	0.71
1:H:149:GLN:HG3	1:I:415:GLY:O	1.89	0.71
1:J:552:ASN:ND2	1:J:564:ARG:HB2	2.04	0.71
2:M:66:ILE:CA	2:M:469:LEU:HD13	2.19	0.71
3:Q:78:ASP:O	3:Q:82:GLY:N	2.21	0.71
1:D:379:ASN:OD1	1:D:426:LEU:HB2	1.90	0.71
1:I:799:HIS:HD2	1:I:800:PRO:HD2	1.55	0.71
1:J:813:ARG:NH2	1:K:263:PRO:HD3	1.99	0.71
3:N:77:GLU:N	3:N:80:LEU:HD12	2.05	0.71
1:E:794:ALA:HB1	1:E:795:PRO:CD	2.19	0.71
1:G:170:ARG:HG2	1:G:171:GLN:H	1.56	0.71
3:N:104:LEU:HD21	3:O:104:LEU:HB3	1.73	0.71
1:B:133:THR:HG21	1:B:212:GLN:HG3	1.73	0.71
1:G:472:VAL:HG23	1:G:792:CYS:SG	2.31	0.71
1:G:794:ALA:HB1	1:G:795:PRO:CD	2.21	0.71
1:J:8:PRO:CD	4:R:18:GLY:HA3	2.20	0.71
1:K:552:ASN:ND2	1:K:564:ARG:HB2	2.05	0.71
3:O:6:ARG:HG2	3:O:6:ARG:O	1.89	0.71
3:Q:75:LEU:CG	3:Q:76:VAL:N	2.26	0.71
1:J:379:ASN:OD1	1:J:426:LEU:HB2	1.90	0.71
1:J:794:ALA:HB1	1:J:795:PRO:CD	2.21	0.71
3:O:24:GLN:HE22	3:P:8:TYR:HD1	1.09	0.71
4:R:59:SER:HA	4:R:182:VAL:HG21	1.70	0.71
1:B:170:ARG:HG2	1:B:171:GLN:H	1.54	0.70
1:E:888:HIS:HE2	4:R:30:ARG:NH2	1.86	0.70
1:E:909:ALA:HA	1:G:83:ARG:HH11	1.56	0.70
1:F:799:HIS:HD2	1:F:800:PRO:HD2	1.55	0.70
1:G:149:GLN:HG3	1:H:415:GLY:O	1.91	0.70
1:J:149:GLN:HG3	1:K:415:GLY:O	1.91	0.70
1:J:426:LEU:HD21	1:K:426:LEU:HD21	1.73	0.70
2:M:277:ASP:CB	2:M:285:LYS:HE2	2.20	0.70
3:O:20:SER:OG	3:O:21:GLY:N	2.14	0.70
1:A:139:ASN:OD1	1:A:140:ASN:N	2.23	0.70

*Continued on next page...*

*Continued from previous page...*

Atom-1	Atom-2	Interatomic distance (Å)	Clash overlap (Å)
1:A:817:ARG:H	1:A:817:ARG:NE	1.83	0.70
1:D:472:VAL:HG23	1:D:792:CYS:SG	2.31	0.70
1:E:133:THR:HG21	1:E:212:GLN:HG3	1.73	0.70
1:I:794:ALA:HB1	1:I:795:PRO:CD	2.22	0.70
1:J:170:ARG:HG2	1:J:171:GLN:H	1.56	0.70
1:K:133:THR:HG21	1:K:212:GLN:HG3	1.73	0.70
3:N:7:ILE:O	3:N:7:ILE:HG12	1.89	0.70
3:P:6:ARG:O	3:P:6:ARG:HG2	1.89	0.70
4:R:175:ARG:HB2	4:R:175:ARG:HH11	1.55	0.70
1:A:149:GLN:HG3	1:B:415:GLY:O	1.91	0.70
1:A:794:ALA:HB1	1:A:795:PRO:CD	2.21	0.70
1:G:379:ASN:OD1	1:G:426:LEU:HB2	1.90	0.70
1:J:46:ARG:HH11	1:J:46:ARG:HB2	1.56	0.70
1:A:909:ALA:HB1	2:M:92:ASN:HB3	1.72	0.70
1:D:794:ALA:HB1	1:D:795:PRO:CD	2.21	0.70
1:E:812:PRO:HD3	1:F:111:ALA:HB1	1.72	0.70
1:F:133:THR:HG21	1:F:212:GLN:HG3	1.71	0.70
1:H:133:THR:HG21	1:H:212:GLN:HG3	1.73	0.70
1:I:121:TYR:HB2	1:I:217:GLY:HA2	1.74	0.70
1:I:191:TRP:CZ3	1:I:385:SER:HA	2.26	0.70
3:P:77:GLU:N	3:P:80:LEU:HD12	2.05	0.70
1:A:9:GLN:HE21	1:C:900:LEU:HD22	1.55	0.70
1:G:426:LEU:HD21	1:H:426:LEU:HD21	1.73	0.70
1:G:857:ALA:O	4:R:12:THR:CB	2.39	0.70
3:P:80:LEU:O	3:P:84:LYS:HG3	1.90	0.70
1:B:81:LYS:NZ	1:J:658:TYR:HE2	1.83	0.70
1:C:552:ASN:HD22	1:C:564:ARG:HE	1.40	0.70
1:F:552:ASN:HD22	1:F:564:ARG:HE	1.40	0.70
1:I:716:VAL:CG1	1:I:723:LYS:HG2	2.18	0.70
3:N:6:ARG:O	3:N:6:ARG:HG2	1.89	0.70
3:N:80:LEU:O	3:N:84:LYS:HG3	1.90	0.70
1:B:767:ASN:HB3	1:B:770:THR:HG23	1.72	0.70
1:I:552:ASN:HD22	1:I:564:ARG:HE	1.40	0.70
1:K:767:ASN:HB3	1:K:770:THR:HG23	1.73	0.70
2:M:348:ILE:HG23	2:M:455:THR:O	1.92	0.70
1:A:472:VAL:HG23	1:A:792:CYS:SG	2.31	0.70
1:D:817:ARG:H	1:D:817:ARG:NE	1.83	0.70
1:E:891:HIS:NE2	4:R:24:SER:HB3	2.07	0.70
1:G:46:ARG:HH11	1:G:46:ARG:HB2	1.56	0.70
1:I:242:ARG:HG3	1:I:244:GLY:H	1.57	0.70
1:J:472:VAL:HG23	1:J:792:CYS:SG	2.31	0.70

*Continued on next page...*

*Continued from previous page...*

Atom-1	Atom-2	Interatomic distance (Å)	Clash overlap (Å)
4:R:33:TRP:HE1	4:R:41:ILE:HG12	1.56	0.70
1:H:821:ARG:O	3:Q:47:GLU:N	2.24	0.70
1:K:820:GLU:HG3	3:O:46:THR:HG21	1.69	0.70
3:N:90:LEU:CD1	3:P:90:LEU:CD2	2.69	0.70
1:A:789:PHE:HD1	1:A:791:PHE:H	1.39	0.70
1:B:808:PRO:HG2	1:B:813:ARG:CD	2.22	0.70
1:B:810:TRP:CZ2	1:C:264:ASP:HB3	2.27	0.70
1:C:121:TYR:HB2	1:C:217:GLY:HA2	1.73	0.70
1:C:191:TRP:CZ3	1:C:385:SER:HA	2.26	0.70
1:E:552:ASN:ND2	1:E:564:ARG:HB2	2.05	0.70
1:G:470:ILE:HD12	1:G:793:ARG:NH1	2.07	0.70
1:H:821:ARG:N	3:Q:47:GLU:O	2.25	0.70
1:K:810:TRP:CZ2	1:L:264:ASP:HB3	2.27	0.70
1:L:794:ALA:HB1	1:L:795:PRO:CD	2.22	0.70
2:M:408:ASN:HD21	2:M:411:PRO:HB3	1.55	0.70
3:N:77:GLU:N	3:N:77:GLU:CD	2.42	0.70
3:O:89:LEU:HD12	3:P:87:MET:HE1	1.73	0.70
1:D:470:ILE:HD12	1:D:793:ARG:NH1	2.07	0.69
1:H:812:PRO:HD3	1:I:111:ALA:HB1	1.72	0.69
1:L:133:THR:HG21	1:L:212:GLN:HG3	1.71	0.69
1:L:641:THR:HG22	1:L:642:ARG:N	2.03	0.69
3:P:78:ASP:O	3:P:82:GLY:N	2.21	0.69
1:D:170:ARG:HG2	1:D:171:GLN:H	1.56	0.69
1:F:231:LYS:HG3	1:F:258:ALA:HA	1.74	0.69
1:F:470:ILE:HD12	1:F:793:ARG:NH1	2.07	0.69
1:G:634:ALA:HB1	1:G:848:GLY:HA2	1.74	0.69
1:J:470:ILE:HD12	1:J:793:ARG:NH1	2.07	0.69
1:L:470:ILE:HD12	1:L:793:ARG:NH1	2.07	0.69
1:A:209:ASN:N	1:A:210:PRO:HD3	2.08	0.69
1:B:310:GLY:HA2	1:J:655:PHE:HB3	1.74	0.69
1:B:813:ARG:HH12	1:C:261:LEU:HB2	1.58	0.69
1:B:859:ALA:CB	1:D:630:ARG:HH21	1.68	0.69
1:D:149:GLN:HG3	1:E:415:GLY:O	1.91	0.69
1:E:813:ARG:HH12	1:F:261:LEU:HB2	1.58	0.69
1:F:794:ALA:HB1	1:F:795:PRO:CD	2.22	0.69
1:G:789:PHE:HD1	1:G:791:PHE:H	1.39	0.69
1:J:398:ARG:HB3	1:J:403:TRP:CZ2	2.28	0.69
1:K:813:ARG:HH12	1:L:261:LEU:HB2	1.58	0.69
1:D:789:PHE:HD1	1:D:791:PHE:H	1.39	0.69
1:E:209:ASN:N	1:E:210:PRO:HD3	2.08	0.69
1:I:401:GLN:HG2	1:I:404:GLN:HG2	1.74	0.69

*Continued on next page...*



*Continued from previous page...*

Atom-1	Atom-2	Interatomic distance (Å)	Clash overlap (Å)
1:L:552:ASN:HD22	1:L:564:ARG:HE	1.40	0.69
1:A:398:ARG:HB3	1:A:403:TRP:CZ2	2.28	0.69
1:B:472:VAL:HG23	1:B:792:CYS:SG	2.33	0.69
1:D:426:LEU:HD21	1:E:426:LEU:HD21	1.73	0.69
1:F:209:ASN:N	1:F:210:PRO:HD3	2.08	0.69
1:F:472:VAL:HG23	1:F:792:CYS:SG	2.33	0.69
1:G:632:TRP:NE1	4:R:29:THR:N	2.36	0.69
1:K:552:ASN:HD22	1:K:564:ARG:HE	1.37	0.69
1:L:121:TYR:HB2	1:L:217:GLY:HA2	1.73	0.69
1:L:401:GLN:HG2	1:L:404:GLN:HG2	1.74	0.69
2:M:164:PHE:CB	2:M:427:ILE:HD11	2.22	0.69
4:R:206:ASN:H	4:R:206:ASN:HD22	1.38	0.69
1:A:517:PHE:HB2	1:C:817:ARG:HD3	1.75	0.69
1:A:907:GLY:N	2:M:103:HIS:CE1	2.47	0.69
1:C:470:ILE:HD12	1:C:793:ARG:NH1	2.07	0.69
1:D:46:ARG:HB2	1:D:46:ARG:HH11	1.56	0.69
1:H:9:GLN:HE22	4:R:31:MET:HG3	1.53	0.69
1:H:133:THR:O	1:H:147:ILE:HG23	1.93	0.69
1:K:121:TYR:HB2	1:K:217:GLY:HA2	1.75	0.69
2:M:303:GLU:CD	2:M:309:GLU:HG3	2.13	0.69
3:N:104:LEU:HD11	3:O:104:LEU:HD11	0.76	0.69
1:A:46:ARG:HB2	1:A:46:ARG:HH11	1.56	0.69
1:A:552:ASN:HD22	1:A:564:ARG:HE	1.41	0.69
1:A:909:ALA:C	2:M:92:ASN:ND2	2.46	0.69
1:B:209:ASN:N	1:B:210:PRO:HD3	2.08	0.69
1:C:209:ASN:N	1:C:210:PRO:HD3	2.08	0.69
1:E:652:GLY:CA	1:G:78:TYR:OH	2.41	0.69
1:E:789:PHE:HD1	1:E:791:PHE:H	1.40	0.69
1:E:810:TRP:CZ2	1:F:264:ASP:HB3	2.27	0.69
1:F:242:ARG:HG3	1:F:244:GLY:H	1.57	0.69
1:G:686:ASP:CG	4:R:15:PRO:CD	2.61	0.69
1:I:209:ASN:N	1:I:210:PRO:HD3	2.08	0.69
1:K:565:VAL:HG13	3:P:64:ARG:CZ	2.22	0.69
1:L:231:LYS:HG3	1:L:258:ALA:HA	1.75	0.69
3:N:40:ASN:CG	3:N:72:TYR:OH	2.31	0.69
3:N:87:MET:HG3	3:P:86:ARG:HE	1.56	0.69
3:O:30:ASN:O	3:O:33:GLY:N	2.26	0.69
3:P:9:VAL:HG21	3:P:11:TYR:OH	1.93	0.69
3:Q:40:ASN:CG	3:Q:72:TYR:OH	2.31	0.69
1:A:516:ARG:HB3	1:C:814:HIS:ND1	2.08	0.69
1:C:231:LYS:HG3	1:C:258:ALA:HA	1.75	0.69

*Continued on next page...*

*Continued from previous page...*

Atom-1	Atom-2	Interatomic distance (Å)	Clash overlap (Å)
1:C:472:VAL:HG23	1:C:792:CYS:SG	2.33	0.69
1:D:398:ARG:HB3	1:D:403:TRP:CZ2	2.28	0.69
1:E:60:ARG:HG2	1:J:60:ARG:CA	2.21	0.69
1:E:857:ALA:HB3	1:G:318:GLN:HB3	1.73	0.69
1:F:121:TYR:HB2	1:F:217:GLY:HA2	1.73	0.69
1:H:789:PHE:HD1	1:H:791:PHE:H	1.40	0.69
1:J:209:ASN:N	1:J:210:PRO:HD3	2.08	0.69
1:K:133:THR:O	1:K:147:ILE:HG23	1.93	0.69
1:K:658:TYR:OH	3:P:39:PRO:CA	2.41	0.69
1:K:808:PRO:HG2	1:K:813:ARG:CD	2.21	0.69
1:L:472:VAL:HG23	1:L:792:CYS:SG	2.33	0.69
2:M:212:THR:HG21	2:M:276:MET:HE1	1.75	0.69
3:N:11:TYR:CB	3:P:11:TYR:HB2	2.21	0.69
3:N:65:ARG:C	3:N:65:ARG:HH11	1.96	0.69
3:P:77:GLU:CA	3:P:80:LEU:HB2	2.19	0.69
3:Q:15:ARG:CG	3:Q:15:ARG:NH1	2.45	0.69
1:A:767:ASN:HB3	1:A:770:THR:HG23	1.74	0.69
1:D:634:ALA:HB1	1:D:848:GLY:HA2	1.74	0.69
1:D:810:TRP:CZ2	1:E:264:ASP:HB3	2.28	0.69
1:D:856:ALA:CB	1:J:892:ARG:HH21	2.05	0.69
1:H:209:ASN:N	1:H:210:PRO:HD3	2.08	0.69
1:H:810:TRP:CZ2	1:I:264:ASP:HB3	2.27	0.69
1:L:209:ASN:N	1:L:210:PRO:HD3	2.08	0.69
1:L:242:ARG:HG3	1:L:244:GLY:H	1.57	0.69
3:N:90:LEU:CD2	3:O:90:LEU:CB	2.71	0.69
3:P:40:ASN:CG	3:P:72:TYR:OH	2.31	0.69
1:C:794:ALA:HB1	1:C:795:PRO:CD	2.22	0.69
1:E:272:PRO:HG2	1:E:276:ARG:HA	1.75	0.69
1:G:812:PRO:HD3	1:H:111:ALA:HB1	1.75	0.69
1:G:857:ALA:HB3	4:R:12:THR:CG2	2.22	0.69
1:H:767:ASN:HB3	1:H:770:THR:HG23	1.73	0.69
1:H:808:PRO:HG2	1:H:813:ARG:CD	2.22	0.69
1:I:470:ILE:HD12	1:I:793:ARG:NH1	2.07	0.69
1:J:516:ARG:HB3	1:L:814:HIS:ND1	2.08	0.69
1:K:472:VAL:HG23	1:K:792:CYS:SG	2.33	0.69
3:N:37:LEU:HD12	3:N:38:PRO:HD2	1.75	0.69
3:Q:9:VAL:HG21	3:Q:11:TYR:OH	1.93	0.69
1:B:689:VAL:HG13	1:D:906:ALA:CB	2.22	0.68
1:D:209:ASN:N	1:D:210:PRO:HD3	2.08	0.68
1:E:472:VAL:HG23	1:E:792:CYS:SG	2.32	0.68
1:F:552:ASN:ND2	1:F:564:ARG:HB2	2.09	0.68

*Continued on next page...*

*Continued from previous page...*

Atom-1	Atom-2	Interatomic distance (Å)	Clash overlap (Å)
1:G:398:ARG:HB3	1:G:403:TRP:CZ2	2.28	0.68
1:I:472:VAL:HG23	1:I:792:CYS:SG	2.33	0.68
1:I:789:PHE:HD1	1:I:791:PHE:H	1.41	0.68
1:J:103:ILE:HG23	1:J:572:ILE:HD13	1.76	0.68
1:J:634:ALA:HB1	1:J:848:GLY:HA2	1.74	0.68
3:O:77:GLU:N	3:O:77:GLU:CD	2.42	0.68
3:Q:74:ILE:HA	3:Q:78:ASP:CB	2.23	0.68
1:A:351:PHE:HB2	1:C:743:LEU:HD21	1.75	0.68
1:A:812:PRO:HD3	1:B:111:ALA:HB1	1.75	0.68
1:B:121:TYR:HB2	1:B:217:GLY:HA2	1.75	0.68
1:B:133:THR:O	1:B:147:ILE:HG23	1.93	0.68
1:D:307:ASN:HA	1:D:327:ASP:OD1	1.94	0.68
1:D:347:ARG:HH21	1:D:356:GLN:HG3	1.58	0.68
1:D:767:ASN:HB3	1:D:770:THR:HG23	1.74	0.68
1:F:139:ASN:OD1	1:F:140:ASN:N	2.23	0.68
1:F:470:ILE:HD12	1:F:793:ARG:HH11	1.58	0.68
1:G:264:ASP:HB3	1:I:810:TRP:CZ2	2.28	0.68
1:G:517:PHE:HB2	1:I:817:ARG:HD3	1.75	0.68
1:G:810:TRP:CZ2	1:H:264:ASP:HB3	2.28	0.68
1:I:231:LYS:HG3	1:I:258:ALA:HA	1.74	0.68
1:J:307:ASN:HA	1:J:327:ASP:OD1	1.93	0.68
1:J:351:PHE:HB2	1:L:743:LEU:HD21	1.75	0.68
1:J:767:ASN:HB3	1:J:770:THR:HG23	1.74	0.68
1:J:789:PHE:HD1	1:J:791:PHE:H	1.39	0.68
3:N:77:GLU:CA	3:N:80:LEU:HB2	2.19	0.68
3:O:37:LEU:HD12	3:O:38:PRO:HD2	1.75	0.68
3:O:65:ARG:HH11	3:O:65:ARG:C	1.97	0.68
3:P:14:ALA:O	3:P:15:ARG:CB	2.42	0.68
3:P:30:ASN:O	3:P:33:GLY:N	2.26	0.68
1:A:347:ARG:HH21	1:A:356:GLN:HG3	1.58	0.68
1:B:909:ALA:CB	1:J:544:GLU:CD	2.60	0.68
1:B:909:ALA:HB1	1:J:544:GLU:HB2	1.76	0.68
1:E:398:ARG:HB3	1:E:403:TRP:CZ2	2.29	0.68
1:H:398:ARG:HB3	1:H:403:TRP:CZ2	2.29	0.68
1:I:470:ILE:HD12	1:I:793:ARG:HH11	1.58	0.68
3:N:83:LEU:HD21	3:P:83:LEU:HD21	0.79	0.68
4:R:38:PRO:O	4:R:41:ILE:HG22	1.93	0.68
1:A:322:LEU:HD11	2:M:445:ARG:NH2	2.08	0.68
1:B:398:ARG:HB3	1:B:403:TRP:CZ2	2.29	0.68
1:E:808:PRO:HG2	1:E:813:ARG:CD	2.22	0.68
1:H:272:PRO:HG2	1:H:276:ARG:HA	1.75	0.68

*Continued on next page...*

*Continued from previous page...*

Atom-1	Atom-2	Interatomic distance (Å)	Clash overlap (Å)
1:H:379:ASN:OD1	1:H:426:LEU:HB2	1.94	0.68
3:N:14:ALA:O	3:N:15:ARG:CB	2.41	0.68
1:B:908:ASN:C	1:J:83:ARG:HH11	1.89	0.68
1:D:552:ASN:HD22	1:D:564:ARG:HE	1.41	0.68
1:G:103:ILE:HG23	1:G:572:ILE:HD13	1.76	0.68
1:G:552:ASN:HD22	1:G:564:ARG:HE	1.41	0.68
1:H:73:ARG:NH2	1:L:72:ASP:HB2	2.09	0.68
1:H:472:VAL:HG23	1:H:792:CYS:SG	2.33	0.68
1:J:264:ASP:HB3	1:L:810:TRP:HZ2	1.58	0.68
1:J:810:TRP:CZ2	1:K:264:ASP:HB3	2.28	0.68
1:K:209:ASN:N	1:K:210:PRO:HD3	2.08	0.68
1:L:789:PHE:HD1	1:L:791:PHE:H	1.41	0.68
2:M:155:PHE:CE1	2:M:180:LEU:HD22	2.28	0.68
2:M:245:ASN:ND2	2:M:260:PHE:CE2	2.62	0.68
3:N:78:ASP:O	3:N:82:GLY:N	2.21	0.68
3:O:9:VAL:HG21	3:O:11:TYR:OH	1.93	0.68
1:C:388:GLN:HG2	1:C:420:PRO:HG3	1.76	0.68
1:D:103:ILE:HG23	1:D:572:ILE:HD13	1.76	0.68
1:D:264:ASP:HB3	1:F:810:TRP:CZ2	2.28	0.68
1:E:379:ASN:OD1	1:E:426:LEU:HB2	1.94	0.68
1:F:388:GLN:HG2	1:F:420:PRO:HG3	1.76	0.68
1:G:209:ASN:N	1:G:210:PRO:HD3	2.08	0.68
1:J:264:ASP:HB3	1:L:810:TRP:CZ2	2.28	0.68
1:K:658:TYR:CZ	3:P:39:PRO:CG	2.76	0.68
3:N:30:ASN:O	3:N:33:GLY:N	2.26	0.68
3:P:74:ILE:HA	3:P:78:ASP:CB	2.23	0.68
3:Q:9:VAL:CG2	3:Q:11:TYR:CZ	2.77	0.68
1:A:264:ASP:HB3	1:C:810:TRP:CZ2	2.28	0.68
1:A:470:ILE:HD12	1:A:793:ARG:NH1	2.07	0.68
1:B:347:ARG:HH21	1:B:356:GLN:HG3	1.59	0.68
1:B:789:PHE:HD1	1:B:791:PHE:H	1.40	0.68
1:D:517:PHE:HB2	1:F:817:ARG:HD3	1.75	0.68
3:N:9:VAL:CG2	3:N:11:TYR:CZ	2.77	0.68
3:O:77:GLU:CA	3:O:80:LEU:HB2	2.19	0.68
3:P:34:GLY:CA	3:P:64:ARG:CD	2.63	0.68
3:Q:30:ASN:O	3:Q:33:GLY:N	2.26	0.68
1:A:264:ASP:HB3	1:C:810:TRP:HZ2	1.58	0.68
1:C:401:GLN:HG2	1:C:404:GLN:HG2	1.74	0.68
1:E:191:TRP:CZ3	1:E:385:SER:HA	2.29	0.68
1:H:121:TYR:HB2	1:H:217:GLY:HA2	1.75	0.68
1:H:191:TRP:CZ3	1:H:385:SER:HA	2.29	0.68

*Continued on next page...*

*Continued from previous page...*

Atom-1	Atom-2	Interatomic distance (Å)	Clash overlap (Å)
1:H:307:ASN:HA	1:H:327:ASP:OD1	1.94	0.68
1:K:789:PHE:HD1	1:K:791:PHE:H	1.40	0.68
2:M:166:GLU:OE2	2:M:170:ILE:HD11	1.94	0.68
2:M:293:ASP:HB2	2:M:294:PRO:HD2	1.76	0.68
3:N:90:LEU:CD1	3:P:90:LEU:CG	2.72	0.68
3:O:14:ALA:O	3:O:15:ARG:CB	2.41	0.68
1:A:191:TRP:CZ3	1:A:385:SER:HA	2.29	0.68
1:G:351:PHE:HB2	1:I:743:LEU:HD21	1.75	0.68
1:H:810:TRP:HZ2	1:I:264:ASP:HB3	1.59	0.68
3:P:65:ARG:HH11	3:P:65:ARG:C	1.96	0.68
1:A:103:ILE:HG23	1:A:572:ILE:HD13	1.76	0.68
1:A:426:LEU:HD21	1:B:426:LEU:HD21	1.73	0.68
1:B:152:TYR:HE1	1:B:186:LEU:HD13	1.59	0.68
1:B:307:ASN:HA	1:B:327:ASP:OD1	1.94	0.68
1:E:891:HIS:CD2	4:R:24:SER:HB3	2.29	0.68
1:F:401:GLN:HG2	1:F:404:GLN:HG2	1.74	0.68
1:G:347:ARG:HH21	1:G:356:GLN:HG3	1.58	0.68
1:H:484:THR:HG23	1:I:514:ASN:HB3	1.76	0.68
1:J:812:PRO:HD3	1:K:111:ALA:HB1	1.75	0.68
1:K:103:ILE:HG23	1:K:572:ILE:HD13	1.76	0.68
1:K:272:PRO:HG2	1:K:276:ARG:HA	1.75	0.68
1:K:379:ASN:OD1	1:K:426:LEU:HB2	1.94	0.68
3:O:9:VAL:CG2	3:O:11:TYR:CZ	2.77	0.68
3:O:40:ASN:CG	3:O:72:TYR:OH	2.31	0.68
3:O:74:ILE:HA	3:O:78:ASP:CB	2.23	0.68
1:A:107:LEU:HD13	1:A:570:VAL:HG12	1.76	0.67
1:A:810:TRP:CZ2	1:B:264:ASP:HB3	2.28	0.67
1:B:103:ILE:HG23	1:B:572:ILE:HD13	1.76	0.67
1:B:891:HIS:HB3	1:J:630:ARG:HH21	1.01	0.67
1:C:398:ARG:HB3	1:C:403:TRP:CZ2	2.29	0.67
1:D:817:ARG:HD3	1:E:517:PHE:HB2	1.75	0.67
1:E:109:ARG:HH22	1:E:512:LEU:HB2	1.57	0.67
1:H:743:LEU:HD21	1:I:351:PHE:HB2	1.76	0.67
1:K:191:TRP:CZ3	1:K:385:SER:HA	2.29	0.67
1:K:650:ALA:CB	3:P:20:SER:HB3	2.23	0.67
1:B:379:ASN:OD1	1:B:426:LEU:HB2	1.94	0.67
1:E:347:ARG:HH21	1:E:356:GLN:HG3	1.59	0.67
1:H:152:TYR:HE1	1:H:186:LEU:HD13	1.59	0.67
1:K:470:ILE:HD12	1:K:793:ARG:HH11	1.58	0.67
3:N:9:VAL:HG21	3:N:11:TYR:OH	1.93	0.67
3:N:90:LEU:CD2	3:P:90:LEU:HD21	0.39	0.67

*Continued on next page...*

*Continued from previous page...*

Atom-1	Atom-2	Interatomic distance (Å)	Clash overlap (Å)
3:O:75:LEU:HG	3:O:76:VAL:CG2	2.24	0.67
3:Q:75:LEU:HG	3:Q:76:VAL:CG2	2.24	0.67
1:A:307:ASN:HA	1:A:327:ASP:OD1	1.94	0.67
1:B:191:TRP:CZ3	1:B:385:SER:HA	2.29	0.67
1:C:242:ARG:HG3	1:C:244:GLY:H	1.57	0.67
1:F:307:ASN:HA	1:F:327:ASP:OD1	1.94	0.67
1:G:817:ARG:HD3	1:H:517:PHE:HB2	1.75	0.67
1:J:191:TRP:CZ3	1:J:385:SER:HA	2.30	0.67
1:J:817:ARG:HD3	1:K:517:PHE:HB2	1.75	0.67
1:K:152:TYR:HE1	1:K:186:LEU:HD13	1.59	0.67
1:K:347:ARG:HH21	1:K:356:GLN:HG3	1.59	0.67
1:L:398:ARG:HB3	1:L:403:TRP:CZ2	2.29	0.67
3:N:74:ILE:HA	3:N:78:ASP:CB	2.23	0.67
3:O:24:GLN:NE2	3:P:8:TYR:HE1	1.87	0.67
1:A:432:ARG:HD3	1:B:124:PHE:CZ	2.30	0.67
1:C:470:ILE:HD12	1:C:793:ARG:HH11	1.58	0.67
1:E:207:LEU:HB3	1:E:210:PRO:HG2	1.77	0.67
1:G:767:ASN:HB3	1:G:770:THR:HG23	1.74	0.67
1:I:808:PRO:HG2	1:I:813:ARG:CD	2.24	0.67
1:J:107:LEU:HD13	1:J:570:VAL:HG12	1.77	0.67
1:L:307:ASN:HA	1:L:327:ASP:OD1	1.94	0.67
2:M:62:LYS:HB3	2:M:64:TYR:CE1	2.28	0.67
2:M:469:LEU:HD12	2:M:470:GLY:N	2.10	0.67
3:Q:37:LEU:HD12	3:Q:38:PRO:HD2	1.75	0.67
1:A:388:GLN:HG2	1:A:420:PRO:HG3	1.77	0.67
1:C:307:ASN:HA	1:C:327:ASP:OD1	1.94	0.67
1:D:470:ILE:HD12	1:D:793:ARG:HH11	1.59	0.67
1:E:133:THR:O	1:E:147:ILE:HG23	1.93	0.67
1:G:107:LEU:HD13	1:G:570:VAL:HG12	1.77	0.67
1:J:517:PHE:HB2	1:L:817:ARG:HD3	1.75	0.67
1:L:552:ASN:ND2	1:L:564:ARG:HB2	2.09	0.67
3:N:90:LEU:HD21	3:O:90:LEU:CD2	0.78	0.67
1:B:309:GLY:C	1:J:654:PRO:HG2	2.15	0.67
1:F:202:ALA:HB3	1:F:251:THR:HG22	1.76	0.67
1:F:808:PRO:HG2	1:F:813:ARG:CD	2.24	0.67
1:G:808:PRO:HG2	1:G:813:ARG:CD	2.24	0.67
1:J:799:HIS:HD2	1:J:800:PRO:HD2	1.60	0.67
1:K:658:TYR:OH	3:P:39:PRO:CG	2.41	0.67
1:L:272:PRO:HG2	1:L:276:ARG:HA	1.77	0.67
3:P:77:GLU:HA	3:P:80:LEU:CB	2.21	0.67
3:Q:40:ASN:C	3:Q:40:ASN:ND2	2.45	0.67

*Continued on next page...*

*Continued from previous page...*

Atom-1	Atom-2	Interatomic distance (Å)	Clash overlap (Å)
1:A:634:ALA:HB1	1:A:848:GLY:HA2	1.74	0.67
1:D:264:ASP:HB3	1:F:810:TRP:HZ2	1.58	0.67
1:F:789:PHE:HD1	1:F:791:PHE:H	1.41	0.67
1:H:9:GLN:HA	4:R:31:MET:HE1	1.77	0.67
1:H:109:ARG:HH22	1:H:512:LEU:HB2	1.57	0.67
1:H:242:ARG:HG3	1:H:244:GLY:H	1.60	0.67
1:H:813:ARG:HH12	1:I:261:LEU:HB2	1.58	0.67
1:I:272:PRO:HG2	1:I:276:ARG:HA	1.77	0.67
1:K:398:ARG:HB3	1:K:403:TRP:CZ2	2.29	0.67
1:K:484:THR:HG23	1:L:514:ASN:HB3	1.76	0.67
2:M:76:LEU:HB3	2:M:86:LEU:HD12	1.74	0.67
3:P:17:PRO:O	3:P:18:LYS:HB3	1.95	0.67
3:Q:65:ARG:HB3	3:Q:66:PRO:CD	2.25	0.67
1:A:74:GLU:OE2	2:M:367:LYS:CD	2.32	0.67
1:D:401:GLN:HG2	1:D:404:GLN:HG2	1.77	0.67
1:D:516:ARG:HB3	1:F:814:HIS:ND1	2.08	0.67
1:E:484:THR:HG23	1:F:514:ASN:HB3	1.76	0.67
1:E:743:LEU:HD21	1:F:351:PHE:HB2	1.76	0.67
1:F:641:THR:HG22	1:F:642:ARG:N	2.03	0.67
1:G:264:ASP:HB3	1:I:810:TRP:HZ2	1.58	0.67
1:G:307:ASN:HA	1:G:327:ASP:OD1	1.94	0.67
1:G:432:ARG:HD3	1:H:124:PHE:CZ	2.30	0.67
1:J:121:TYR:HB2	1:J:217:GLY:HA2	1.77	0.67
1:J:347:ARG:HH21	1:J:356:GLN:HG3	1.58	0.67
1:K:768:PRO:CG	3:O:58:LEU:HA	2.25	0.67
1:A:799:HIS:HD2	1:A:800:PRO:HD2	1.60	0.67
1:A:817:ARG:HD3	1:B:517:PHE:HB2	1.75	0.67
1:B:81:LYS:HZ3	1:J:658:TYR:HD2	1.38	0.67
1:B:470:ILE:HD12	1:B:793:ARG:HH11	1.58	0.67
1:C:789:PHE:HD1	1:C:791:PHE:H	1.41	0.67
1:D:121:TYR:HB2	1:D:217:GLY:HA2	1.77	0.67
1:D:191:TRP:CZ3	1:D:385:SER:HA	2.30	0.67
1:D:432:ARG:HD3	1:E:124:PHE:CZ	2.30	0.67
1:D:812:PRO:HD3	1:E:111:ALA:HB1	1.75	0.67
1:E:103:ILE:HG23	1:E:572:ILE:HD13	1.76	0.67
1:E:307:ASN:HA	1:E:327:ASP:OD1	1.94	0.67
1:E:381:CYS:SG	1:E:422:MET:HB2	2.35	0.67
1:G:643:LEU:HD22	1:G:666:PRO:HB2	1.77	0.67
1:I:398:ARG:HB3	1:I:403:TRP:CZ2	2.30	0.67
1:J:401:GLN:HG2	1:J:404:GLN:HG2	1.77	0.67
1:J:470:ILE:HD12	1:J:793:ARG:HH11	1.59	0.67

*Continued on next page...*

*Continued from previous page...*

Atom-1	Atom-2	Interatomic distance (Å)	Clash overlap (Å)
3:O:90:LEU:HD23	3:P:90:LEU:CB	2.24	0.67
1:A:401:GLN:HG2	1:A:404:GLN:HG2	1.77	0.67
1:A:470:ILE:HD12	1:A:793:ARG:HH11	1.59	0.67
1:B:207:LEU:HB3	1:B:210:PRO:HG2	1.77	0.67
1:G:516:ARG:HB3	1:I:814:HIS:ND1	2.08	0.67
1:K:743:LEU:HD21	1:L:351:PHE:HB2	1.76	0.67
3:O:89:LEU:HD12	3:P:87:MET:HE3	1.77	0.67
3:Q:9:VAL:HG22	3:Q:11:TYR:CE2	2.30	0.67
3:Q:65:ARG:HH11	3:Q:65:ARG:C	1.96	0.67
1:E:59:GLU:HB2	1:J:60:ARG:CD	2.25	0.66
1:E:76:THR:OG1	1:G:658:TYR:CZ	2.37	0.66
1:E:152:TYR:HE1	1:E:186:LEU:HD13	1.59	0.66
1:G:388:GLN:HG2	1:G:420:PRO:HG3	1.77	0.66
1:H:470:ILE:HD12	1:H:793:ARG:HH11	1.58	0.66
1:K:323:ASN:ND2	1:K:325:VAL:H	1.93	0.66
1:K:381:CYS:SG	1:K:422:MET:HB2	2.35	0.66
1:K:658:TYR:CE2	3:P:21:GLY:HA2	2.29	0.66
1:K:868:PRO:HG3	3:O:40:ASN:CB	2.25	0.66
3:N:75:LEU:HG	3:N:76:VAL:CG2	2.24	0.66
3:O:9:VAL:HG22	3:O:11:TYR:CE2	2.30	0.66
1:A:808:PRO:HG2	1:A:813:ARG:CD	2.24	0.66
1:B:272:PRO:HG2	1:B:276:ARG:HA	1.75	0.66
1:B:894:VAL:O	1:J:909:ALA:HB1	1.92	0.66
1:D:388:GLN:HG2	1:D:420:PRO:HG3	1.77	0.66
1:E:121:TYR:HB2	1:E:217:GLY:HA2	1.75	0.66
1:G:121:TYR:HB2	1:G:217:GLY:HA2	1.77	0.66
1:H:202:ALA:HB3	1:H:251:THR:HG22	1.78	0.66
1:H:347:ARG:HH21	1:H:356:GLN:HG3	1.59	0.66
1:H:388:GLN:HG2	1:H:420:PRO:HG3	1.78	0.66
1:H:680:LYS:HD2	3:Q:19:TRP:CE3	2.29	0.66
1:I:381:CYS:SG	1:I:422:MET:HB2	2.35	0.66
1:I:388:GLN:HG2	1:I:420:PRO:HG3	1.76	0.66
1:J:388:GLN:HG2	1:J:420:PRO:HG3	1.77	0.66
1:K:109:ARG:HH22	1:K:512:LEU:HB2	1.57	0.66
1:K:207:LEU:HB3	1:K:210:PRO:HG2	1.77	0.66
3:N:40:ASN:C	3:N:40:ASN:ND2	2.45	0.66
3:N:90:LEU:CD2	3:O:90:LEU:HD22	0.60	0.66
3:Q:75:LEU:CD2	3:Q:77:GLU:OE2	2.43	0.66
1:B:14:HIS:O	1:B:48:PRO:HB3	1.96	0.66
1:B:634:ALA:HB1	1:B:848:GLY:HA2	1.78	0.66
1:B:743:LEU:HD21	1:C:351:PHE:HB2	1.76	0.66

*Continued on next page...*



*Continued from previous page...*

Atom-1	Atom-2	Interatomic distance (Å)	Clash overlap (Å)
1:E:470:ILE:HD12	1:E:793:ARG:HH11	1.58	0.66
1:E:634:ALA:HB1	1:E:848:GLY:HA2	1.78	0.66
1:E:810:TRP:HZ2	1:F:264:ASP:HB3	1.59	0.66
1:G:191:TRP:CZ3	1:G:385:SER:HA	2.30	0.66
1:G:470:ILE:HD12	1:G:793:ARG:HH11	1.59	0.66
1:K:565:VAL:CG1	3:P:64:ARG:CZ	2.72	0.66
1:K:628:PRO:CD	3:P:12:VAL:HG13	2.24	0.66
1:L:202:ALA:HB3	1:L:251:THR:HG22	1.77	0.66
1:L:388:GLN:HG2	1:L:420:PRO:HG3	1.76	0.66
1:L:470:ILE:HD12	1:L:793:ARG:HH11	1.58	0.66
3:O:75:LEU:CD2	3:O:77:GLU:OE2	2.43	0.66
3:P:9:VAL:CG2	3:P:11:TYR:CZ	2.77	0.66
3:P:37:LEU:HD12	3:P:38:PRO:HD2	1.75	0.66
3:Q:77:GLU:HA	3:Q:80:LEU:CB	2.21	0.66
1:C:381:CYS:SG	1:C:422:MET:HB2	2.35	0.66
1:D:351:PHE:HB2	1:F:743:LEU:HD21	1.76	0.66
1:E:14:HIS:O	1:E:48:PRO:HB3	1.96	0.66
1:F:381:CYS:SG	1:F:422:MET:HB2	2.36	0.66
1:J:552:ASN:HD22	1:J:564:ARG:HE	1.41	0.66
1:B:686:ASP:CG	1:D:632:TRP:CZ3	2.67	0.66
1:C:103:ILE:HG23	1:C:572:ILE:HD13	1.78	0.66
1:C:132:ASN:ND2	1:C:148:ALA:HB1	2.11	0.66
1:D:808:PRO:HG2	1:D:813:ARG:CD	2.24	0.66
1:E:632:TRP:CG	1:G:321:GLN:HG2	2.30	0.66
1:F:9:GLN:HE22	4:R:34:PHE:HD2	1.43	0.66
1:G:202:ALA:HB3	1:G:251:THR:HG22	1.77	0.66
1:I:103:ILE:HG23	1:I:572:ILE:HD13	1.78	0.66
1:I:207:LEU:HB3	1:I:210:PRO:HG2	1.78	0.66
1:I:552:ASN:ND2	1:I:564:ARG:HB2	2.09	0.66
1:J:202:ALA:HB3	1:J:251:THR:HG22	1.77	0.66
1:K:307:ASN:HA	1:K:327:ASP:OD1	1.94	0.66
2:M:159:LEU:CD1	2:M:172:LEU:HB3	2.24	0.66
2:M:219:VAL:HG23	2:M:414:GLN:HE22	1.58	0.66
1:A:643:LEU:HD22	1:A:666:PRO:HB2	1.77	0.66
1:D:202:ALA:HB3	1:D:251:THR:HG22	1.77	0.66
1:G:381:CYS:SG	1:G:422:MET:HB2	2.36	0.66
1:H:381:CYS:SG	1:H:422:MET:HB2	2.35	0.66
1:I:307:ASN:HA	1:I:327:ASP:OD1	1.94	0.66
2:M:107:LEU:HD21	2:M:442:LEU:HD23	1.77	0.66
3:N:75:LEU:CD2	3:N:77:GLU:OE2	2.43	0.66
3:P:65:ARG:HB3	3:P:66:PRO:CD	2.25	0.66

*Continued on next page...*

*Continued from previous page...*

Atom-1	Atom-2	Interatomic distance (Å)	Clash overlap (Å)
1:B:388:GLN:HG2	1:B:420:PRO:HG3	1.78	0.66
1:B:401:GLN:HG2	1:B:404:GLN:HG2	1.77	0.66
1:D:381:CYS:SG	1:D:422:MET:HB2	2.36	0.66
1:H:401:GLN:HG2	1:H:404:GLN:HG2	1.77	0.66
1:H:814:HIS:ND1	1:I:516:ARG:HB3	2.11	0.66
1:I:202:ALA:HB3	1:I:251:THR:HG22	1.76	0.66
1:K:401:GLN:HG2	1:K:404:GLN:HG2	1.77	0.66
3:O:40:ASN:C	3:O:40:ASN:ND2	2.45	0.66
3:P:75:LEU:HG	3:P:76:VAL:CG2	2.24	0.66
3:P:75:LEU:CD2	3:P:77:GLU:OE2	2.43	0.66
1:E:814:HIS:ND1	1:F:516:ARG:HB3	2.11	0.66
1:F:398:ARG:HB3	1:F:403:TRP:CZ2	2.30	0.66
1:L:389:ILE:HG22	1:L:413:TYR:HB3	1.78	0.66
1:A:202:ALA:HB3	1:A:251:THR:HG22	1.77	0.66
1:B:323:ASN:ND2	1:B:325:VAL:H	1.93	0.66
1:B:381:CYS:SG	1:B:422:MET:HB2	2.35	0.66
1:B:686:ASP:CG	1:D:632:TRP:CE3	2.68	0.66
1:C:152:TYR:HE1	1:C:186:LEU:HD13	1.60	0.66
1:C:389:ILE:HG22	1:C:413:TYR:HB3	1.78	0.66
1:D:107:LEU:HD13	1:D:570:VAL:HG12	1.77	0.66
1:E:388:GLN:HG2	1:E:420:PRO:HG3	1.78	0.66
1:F:132:ASN:ND2	1:F:148:ALA:HB1	2.11	0.66
1:J:432:ARG:HD3	1:K:124:PHE:CZ	2.30	0.66
1:J:643:LEU:HD22	1:J:666:PRO:HB2	1.77	0.66
1:K:14:HIS:O	1:K:48:PRO:HB3	1.96	0.66
1:K:505:LEU:HD13	1:K:556:GLN:NE2	2.11	0.66
1:L:808:PRO:HG2	1:L:813:ARG:CD	2.25	0.66
3:N:9:VAL:HG22	3:N:11:TYR:CE2	2.30	0.66
4:R:33:TRP:NE1	4:R:44:VAL:HG11	2.11	0.66
1:B:109:ARG:HH22	1:B:512:LEU:HB2	1.57	0.66
1:B:810:TRP:HZ2	1:C:264:ASP:HB3	1.59	0.66
1:B:814:HIS:ND1	1:C:516:ARG:HB3	2.11	0.66
1:C:207:LEU:HB3	1:C:210:PRO:HG2	1.78	0.66
1:C:272:PRO:HG2	1:C:276:ARG:HA	1.77	0.66
1:E:330:ASP:HB3	1:E:901:ARG:HH22	1.61	0.66
1:G:799:HIS:HD2	1:G:800:PRO:HD2	1.60	0.66
1:H:634:ALA:HB1	1:H:848:GLY:HA2	1.78	0.66
1:K:814:HIS:ND1	1:L:516:ARG:HB3	2.11	0.66
2:M:159:LEU:CD1	2:M:160:PRO:HD2	2.26	0.66
3:P:9:VAL:HG22	3:P:11:TYR:CE2	2.30	0.66
3:P:31:MET:HB3	3:P:32:LEU:CB	2.24	0.66

*Continued on next page...*

*Continued from previous page...*

Atom-1	Atom-2	Interatomic distance (Å)	Clash overlap (Å)
1:E:323:ASN:ND2	1:E:325:VAL:H	1.93	0.65
1:G:357:ALA:HB3	1:G:508:ARG:HD2	1.78	0.65
1:H:14:HIS:O	1:H:48:PRO:HB3	1.96	0.65
1:H:389:ILE:HG22	1:H:413:TYR:HB3	1.78	0.65
1:K:330:ASP:HB3	1:K:901:ARG:HH22	1.61	0.65
1:K:658:TYR:OH	3:P:39:PRO:N	2.28	0.65
1:L:381:CYS:SG	1:L:422:MET:HB2	2.36	0.65
3:N:17:PRO:O	3:N:18:LYS:HB3	1.95	0.65
3:O:30:ASN:O	3:O:33:GLY:HA3	1.96	0.65
3:Q:14:ALA:O	3:Q:15:ARG:CB	2.41	0.65
4:R:41:ILE:HD13	4:R:41:ILE:O	1.96	0.65
1:B:242:ARG:HG3	1:B:244:GLY:H	1.60	0.65
1:C:109:ARG:HH22	1:C:512:LEU:HB2	1.61	0.65
1:K:202:ALA:HB3	1:K:251:THR:HG22	1.78	0.65
1:K:389:ILE:HG22	1:K:413:TYR:HB3	1.78	0.65
1:K:634:ALA:HB1	1:K:848:GLY:HA2	1.78	0.65
2:M:125:LEU:HD13	2:M:464:TYR:CD2	2.32	0.65
3:N:39:PRO:HA	3:N:44:HIS:CD2	2.31	0.65
3:N:65:ARG:CB	3:N:66:PRO:HD3	2.19	0.65
1:A:207:LEU:HB3	1:A:210:PRO:HG2	1.79	0.65
1:B:484:THR:HG23	1:C:514:ASN:HB3	1.76	0.65
1:B:686:ASP:H	1:D:909:ALA:CB	2.06	0.65
1:B:891:HIS:CD2	1:J:630:ARG:HE	2.15	0.65
1:F:107:LEU:HD13	1:F:570:VAL:HG12	1.79	0.65
1:F:207:LEU:HB3	1:F:210:PRO:HG2	1.78	0.65
1:G:206:VAL:O	1:G:255:THR:HA	1.97	0.65
1:H:103:ILE:HG23	1:H:572:ILE:HD13	1.77	0.65
1:H:107:LEU:HD13	1:H:570:VAL:HG12	1.78	0.65
1:I:107:LEU:HD13	1:I:570:VAL:HG12	1.79	0.65
1:I:109:ARG:HH22	1:I:512:LEU:HB2	1.61	0.65
1:J:357:ALA:HB3	1:J:508:ARG:HD2	1.78	0.65
1:K:242:ARG:HG3	1:K:244:GLY:H	1.60	0.65
1:K:810:TRP:HZ2	1:L:264:ASP:HB3	1.59	0.65
3:O:65:ARG:HB3	3:O:66:PRO:CD	2.25	0.65
1:A:357:ALA:HB3	1:A:508:ARG:HD2	1.78	0.65
1:B:146:THR:H	1:C:412:ASN:ND2	1.95	0.65
1:B:202:ALA:HB3	1:B:251:THR:HG22	1.78	0.65
1:B:297:ARG:HA	1:B:508:ARG:HH21	1.61	0.65
1:B:909:ALA:N	1:J:83:ARG:HH11	1.94	0.65
1:D:206:VAL:O	1:D:255:THR:HA	1.97	0.65
1:D:799:HIS:HD2	1:D:800:PRO:HD2	1.60	0.65

*Continued on next page...*

*Continued from previous page...*

Atom-1	Atom-2	Interatomic distance (Å)	Clash overlap (Å)
1:E:242:ARG:HG3	1:E:244:GLY:H	1.60	0.65
1:H:207:LEU:HB3	1:H:210:PRO:HG2	1.77	0.65
1:H:330:ASP:HB3	1:H:901:ARG:HH22	1.61	0.65
1:H:505:LEU:HD13	1:H:556:GLN:NE2	2.11	0.65
1:I:389:ILE:HG22	1:I:413:TYR:HB3	1.78	0.65
1:K:767:ASN:ND2	3:O:58:LEU:HB3	2.11	0.65
3:P:15:ARG:HG3	3:P:15:ARG:NH1	2.08	0.65
3:P:39:PRO:HA	3:P:44:HIS:CD2	2.31	0.65
1:B:330:ASP:HB3	1:B:901:ARG:HH22	1.61	0.65
1:D:643:LEU:HD22	1:D:666:PRO:HB2	1.77	0.65
1:E:767:ASN:HB3	1:E:770:THR:CG2	2.27	0.65
1:F:389:ILE:HG22	1:F:413:TYR:HB3	1.78	0.65
1:G:505:LEU:HD13	1:G:556:GLN:NE2	2.12	0.65
1:I:132:ASN:ND2	1:I:148:ALA:HB1	2.11	0.65
1:J:207:LEU:HB3	1:J:210:PRO:HG2	1.79	0.65
3:Q:39:PRO:HA	3:Q:44:HIS:CD2	2.31	0.65
1:A:121:TYR:HB2	1:A:217:GLY:HA2	1.77	0.65
1:A:328:LEU:HD22	2:M:102:ASN:N	2.12	0.65
1:B:505:LEU:HD13	1:B:556:GLN:NE2	2.11	0.65
1:B:641:THR:CG2	1:B:642:ARG:H	2.01	0.65
1:C:202:ALA:HB3	1:C:251:THR:HG22	1.76	0.65
1:F:103:ILE:HG23	1:F:572:ILE:HD13	1.78	0.65
1:G:124:PHE:CZ	1:I:432:ARG:HD3	2.32	0.65
1:G:823:PHE:O	1:G:824:LEU:HD12	1.97	0.65
1:H:323:ASN:ND2	1:H:325:VAL:H	1.93	0.65
1:J:381:CYS:SG	1:J:422:MET:HB2	2.36	0.65
1:L:132:ASN:ND2	1:L:148:ALA:HB1	2.11	0.65
3:O:46:THR:HG22	3:O:48:THR:OG1	1.97	0.65
3:Q:31:MET:HB3	3:Q:32:LEU:CB	2.24	0.65
1:A:792:CYS:O	1:A:793:ARG:CG	2.45	0.65
1:B:81:LYS:HD2	1:B:544:GLU:OE2	1.97	0.65
1:B:653:SER:HB3	1:J:77:GLN:HE21	1.52	0.65
1:C:330:ASP:HB3	1:C:901:ARG:HH22	1.62	0.65
1:D:207:LEU:HB3	1:D:210:PRO:HG2	1.79	0.65
1:E:297:ARG:HA	1:E:508:ARG:HH21	1.62	0.65
1:H:81:LYS:HD2	1:H:544:GLU:OE2	1.97	0.65
1:I:323:ASN:ND2	1:I:325:VAL:H	1.94	0.65
1:J:14:HIS:O	1:J:48:PRO:HB3	1.97	0.65
1:J:186:LEU:HG	1:L:790:ARG:HD3	1.78	0.65
1:J:323:ASN:ND2	1:J:325:VAL:H	1.94	0.65
3:N:65:ARG:HB3	3:N:66:PRO:CD	2.25	0.65

*Continued on next page...*

*Continued from previous page...*

Atom-1	Atom-2	Interatomic distance (Å)	Clash overlap (Å)
3:P:40:ASN:C	3:P:40:ASN:ND2	2.45	0.65
3:P:46:THR:HG22	3:P:48:THR:OG1	1.97	0.65
1:A:206:VAL:O	1:A:255:THR:HA	1.97	0.65
1:A:823:PHE:O	1:A:824:LEU:HD12	1.97	0.65
1:C:323:ASN:ND2	1:C:325:VAL:H	1.94	0.65
1:E:146:THR:H	1:F:412:ASN:ND2	1.95	0.65
1:F:25:SER:HB3	4:R:189:PRO:HB2	1.78	0.65
1:G:401:GLN:HG2	1:G:404:GLN:HG2	1.77	0.65
1:H:767:ASN:HB3	1:H:770:THR:CG2	2.27	0.65
1:J:124:PHE:CZ	1:L:432:ARG:HD3	2.32	0.65
1:J:808:PRO:HG2	1:J:813:ARG:CD	2.24	0.65
1:L:323:ASN:ND2	1:L:325:VAL:H	1.94	0.65
1:L:823:PHE:O	1:L:824:LEU:HD12	1.97	0.65
3:N:77:GLU:HA	3:N:80:LEU:HD13	1.79	0.65
3:O:39:PRO:HA	3:O:44:HIS:CD2	2.31	0.65
3:Q:17:PRO:O	3:Q:18:LYS:HB3	1.95	0.65
3:Q:77:GLU:HA	3:Q:80:LEU:HD13	1.79	0.65
1:A:67:ARG:HH11	1:A:576:ASN:HD22	1.45	0.65
1:A:323:ASN:ND2	1:A:325:VAL:H	1.94	0.65
1:B:792:CYS:O	1:B:793:ARG:CG	2.45	0.65
1:C:808:PRO:HG2	1:C:813:ARG:CD	2.24	0.65
1:D:14:HIS:O	1:D:48:PRO:HB3	1.97	0.65
1:E:505:LEU:HD13	1:E:556:GLN:NE2	2.11	0.65
1:H:147:ILE:O	1:H:147:ILE:HG13	1.97	0.65
1:H:643:LEU:HD22	1:H:666:PRO:HB2	1.78	0.65
1:I:152:TYR:HE1	1:I:186:LEU:HD13	1.60	0.65
1:K:297:ARG:HA	1:K:508:ARG:HH21	1.62	0.65
1:L:152:TYR:HE1	1:L:186:LEU:HD13	1.60	0.65
2:M:236:ALA:CB	2:M:263:SER:HA	2.24	0.65
1:D:357:ALA:HB3	1:D:508:ARG:HD2	1.78	0.65
1:E:401:GLN:HG2	1:E:404:GLN:HG2	1.78	0.65
1:F:152:TYR:HE1	1:F:186:LEU:HD13	1.60	0.65
1:G:207:LEU:HB3	1:G:210:PRO:HG2	1.78	0.65
1:G:792:CYS:O	1:G:793:ARG:CG	2.45	0.65
1:J:792:CYS:O	1:J:793:ARG:CG	2.45	0.65
1:K:81:LYS:HD2	1:K:544:GLU:OE2	1.97	0.65
1:K:146:THR:H	1:L:412:ASN:ND2	1.95	0.65
1:L:207:LEU:HB3	1:L:210:PRO:HG2	1.78	0.65
1:L:767:ASN:HB3	1:L:770:THR:CG2	2.27	0.65
2:M:50:ARG:HB2	2:M:106:GLU:HB2	1.79	0.65
2:M:291:ARG:HG3	2:M:292:GLU:H	1.61	0.65

*Continued on next page...*

*Continued from previous page...*

Atom-1	Atom-2	Interatomic distance (Å)	Clash overlap (Å)
2:M:446:LEU:C	2:M:446:LEU:HD23	2.17	0.65
3:N:87:MET:HG2	3:P:86:ARG:CZ	2.27	0.65
3:N:90:LEU:CD2	3:P:90:LEU:CD2	0.84	0.65
3:O:17:PRO:O	3:O:18:LYS:HB3	1.95	0.65
1:A:14:HIS:O	1:A:48:PRO:HB3	1.97	0.64
1:A:381:CYS:SG	1:A:422:MET:HB2	2.36	0.64
1:A:389:ILE:HG22	1:A:413:TYR:HB3	1.79	0.64
1:D:505:LEU:HD13	1:D:556:GLN:NE2	2.12	0.64
1:E:202:ALA:HB3	1:E:251:THR:HG22	1.78	0.64
1:F:323:ASN:ND2	1:F:325:VAL:H	1.94	0.64
1:G:157:GLY:HA2	1:G:201:GLN:HG3	1.79	0.64
1:G:323:ASN:ND2	1:G:325:VAL:H	1.94	0.64
1:H:441:LEU:HD23	1:H:471:PRO:HG3	1.79	0.64
1:H:473:SER:CB	1:H:792:CYS:HB2	2.25	0.64
1:H:792:CYS:O	1:H:793:ARG:CG	2.45	0.64
1:H:823:PHE:O	1:H:824:LEU:HD12	1.98	0.64
1:I:14:HIS:O	1:I:48:PRO:HB3	1.98	0.64
1:I:133:THR:O	1:I:147:ILE:HG23	1.97	0.64
1:K:658:TYR:CD2	3:P:21:GLY:HA2	2.32	0.64
1:L:133:THR:O	1:L:147:ILE:HG23	1.97	0.64
3:N:90:LEU:HD23	3:O:90:LEU:CB	2.26	0.64
4:R:190:TYR:HB3	4:R:197:TYR:HE1	1.61	0.64
1:B:389:ILE:HG22	1:B:413:TYR:HB3	1.78	0.64
1:C:552:ASN:ND2	1:C:564:ARG:HB2	2.09	0.64
1:D:641:THR:CG2	1:D:642:ARG:H	2.02	0.64
1:D:792:CYS:O	1:D:793:ARG:CG	2.45	0.64
1:E:792:CYS:O	1:E:793:ARG:CG	2.45	0.64
1:F:133:THR:O	1:F:147:ILE:HG23	1.97	0.64
1:G:133:THR:O	1:G:147:ILE:HG23	1.97	0.64
1:G:241:TYR:HB3	1:H:393:SER:OG	1.98	0.64
1:H:146:THR:H	1:I:412:ASN:ND2	1.95	0.64
1:I:330:ASP:HB3	1:I:901:ARG:HH22	1.62	0.64
1:J:393:SER:OG	1:L:241:TYR:HB3	1.97	0.64
1:J:505:LEU:HD13	1:J:556:GLN:NE2	2.12	0.64
1:K:792:CYS:O	1:K:793:ARG:CG	2.45	0.64
3:O:69:GLN:HG3	3:P:4:GLU:N	2.12	0.64
1:A:186:LEU:HG	1:C:790:ARG:HD3	1.78	0.64
1:A:393:SER:OG	1:C:241:TYR:HB3	1.97	0.64
1:C:107:LEU:HD13	1:C:570:VAL:HG12	1.79	0.64
1:C:133:THR:O	1:C:147:ILE:HG23	1.97	0.64
1:C:357:ALA:HB3	1:C:508:ARG:HD2	1.80	0.64

*Continued on next page...*

*Continued from previous page...*

Atom-1	Atom-2	Interatomic distance (Å)	Clash overlap (Å)
1:D:393:SER:OG	1:F:241:TYR:HB3	1.97	0.64
1:D:823:PHE:O	1:D:824:LEU:HD12	1.97	0.64
1:E:643:LEU:HD22	1:E:666:PRO:HB2	1.78	0.64
1:H:297:ARG:HA	1:H:508:ARG:HH21	1.62	0.64
1:H:402:GLN:O	1:H:403:TRP:HE3	1.80	0.64
1:I:206:VAL:HG13	1:I:255:THR:HG22	1.80	0.64
1:K:473:SER:CB	1:K:792:CYS:HB2	2.25	0.64
1:L:357:ALA:HB3	1:L:508:ARG:HD2	1.80	0.64
3:N:46:THR:HG22	3:N:48:THR:OG1	1.97	0.64
1:D:124:PHE:CZ	1:F:432:ARG:HD3	2.32	0.64
1:F:272:PRO:HG2	1:F:276:ARG:HA	1.77	0.64
1:G:762:CYS:SG	1:G:821:ARG:HG2	2.38	0.64
1:I:643:LEU:HD22	1:I:666:PRO:HB2	1.79	0.64
1:L:107:LEU:HD13	1:L:570:VAL:HG12	1.79	0.64
3:Q:15:ARG:HG3	3:Q:15:ARG:NH1	2.08	0.64
3:Q:74:ILE:CD1	3:Q:78:ASP:OD2	2.44	0.64
1:A:505:LEU:HD13	1:A:556:GLN:NE2	2.12	0.64
1:B:767:ASN:HB3	1:B:770:THR:CG2	2.27	0.64
1:B:890:PRO:HB2	1:J:910:THR:N	2.13	0.64
1:E:389:ILE:HG22	1:E:413:TYR:HB3	1.78	0.64
1:E:402:GLN:O	1:E:403:TRP:HE3	1.80	0.64
1:E:441:LEU:HD23	1:E:471:PRO:HG3	1.80	0.64
1:F:357:ALA:HB3	1:F:508:ARG:HD2	1.80	0.64
1:F:823:PHE:O	1:F:824:LEU:HD12	1.97	0.64
1:G:14:HIS:O	1:G:48:PRO:HB3	1.97	0.64
1:K:441:LEU:HD23	1:K:471:PRO:HG3	1.79	0.64
1:L:103:ILE:HG23	1:L:572:ILE:HD13	1.78	0.64
3:O:16:LEU:CD2	3:O:17:PRO:CD	2.71	0.64
3:O:42:GLN:OE1	3:O:42:GLN:HA	1.97	0.64
3:Q:19:TRP:CE3	3:Q:19:TRP:O	2.50	0.64
1:A:241:TYR:HB3	1:B:393:SER:OG	1.97	0.64
1:B:309:GLY:C	1:J:654:PRO:HD2	2.18	0.64
1:B:891:HIS:CG	1:J:630:ARG:NH2	2.43	0.64
1:C:206:VAL:O	1:C:255:THR:HA	1.98	0.64
1:C:206:VAL:HG13	1:C:255:THR:HG22	1.80	0.64
1:D:323:ASN:ND2	1:D:325:VAL:H	1.94	0.64
1:E:107:LEU:HD13	1:E:570:VAL:HG12	1.78	0.64
1:E:630:ARG:NH1	1:G:83:ARG:NH2	2.45	0.64
1:F:643:LEU:HD22	1:F:666:PRO:HB2	1.79	0.64
1:I:206:VAL:O	1:I:255:THR:HA	1.98	0.64
1:K:388:GLN:HG2	1:K:420:PRO:HG3	1.78	0.64

*Continued on next page...*

*Continued from previous page...*

Atom-1	Atom-2	Interatomic distance (Å)	Clash overlap (Å)
1:K:402:GLN:O	1:K:403:TRP:HE3	1.80	0.64
1:K:767:ASN:HB3	1:K:770:THR:CG2	2.27	0.64
3:N:30:ASN:O	3:N:33:GLY:HA3	1.96	0.64
3:O:66:PRO:O	3:O:67:GLU:CD	2.36	0.64
3:P:19:TRP:O	3:P:19:TRP:CE3	2.50	0.64
3:P:30:ASN:O	3:P:33:GLY:HA3	1.96	0.64
3:Q:30:ASN:O	3:Q:33:GLY:HA3	1.96	0.64
1:A:124:PHE:CZ	1:C:432:ARG:HD3	2.32	0.64
1:A:762:CYS:SG	1:A:821:ARG:HG2	2.38	0.64
1:A:786:ALA:O	1:A:796:ARG:HB2	1.98	0.64
1:B:147:ILE:O	1:B:147:ILE:HG13	1.97	0.64
1:C:14:HIS:O	1:C:48:PRO:HB3	1.97	0.64
1:D:81:LYS:HD2	1:D:544:GLU:OE2	1.98	0.64
1:D:402:GLN:O	1:D:403:TRP:HE3	1.81	0.64
1:F:109:ARG:HH22	1:F:512:LEU:HB2	1.61	0.64
1:G:132:ASN:ND2	1:G:148:ALA:HB1	2.13	0.64
1:J:206:VAL:O	1:J:255:THR:HA	1.97	0.64
1:J:402:GLN:O	1:J:403:TRP:HE3	1.81	0.64
1:K:107:LEU:HD13	1:K:570:VAL:HG12	1.78	0.64
1:K:643:LEU:HD22	1:K:666:PRO:HB2	1.78	0.64
1:K:820:GLU:HG3	3:O:46:THR:CG2	2.23	0.64
3:N:19:TRP:O	3:N:19:TRP:CE3	2.50	0.64
3:N:42:GLN:HA	3:N:42:GLN:OE1	1.97	0.64
1:A:133:THR:O	1:A:147:ILE:HG23	1.97	0.64
1:A:157:GLY:HA2	1:A:201:GLN:HG3	1.79	0.64
1:B:643:LEU:HD22	1:B:666:PRO:HB2	1.78	0.64
1:C:767:ASN:HB3	1:C:770:THR:CG2	2.27	0.64
1:D:389:ILE:HG22	1:D:413:TYR:HB3	1.79	0.64
1:E:60:ARG:HG2	1:J:61:SER:N	2.12	0.64
1:F:744:PRO:HD2	1:F:755:LEU:HD13	1.80	0.64
1:I:744:PRO:HD2	1:I:755:LEU:HD13	1.80	0.64
1:J:786:ALA:O	1:J:796:ARG:HB2	1.98	0.64
3:N:74:ILE:CD1	3:N:78:ASP:OD2	2.44	0.64
3:O:42:GLN:OE1	3:O:42:GLN:CA	2.46	0.64
3:P:66:PRO:O	3:P:67:GLU:CD	2.36	0.64
1:A:402:GLN:O	1:A:403:TRP:HE3	1.81	0.64
1:B:402:GLN:O	1:B:403:TRP:HE3	1.80	0.64
1:B:441:LEU:HD23	1:B:471:PRO:HG3	1.79	0.64
1:F:8:PRO:HG2	4:R:41:ILE:HG21	1.79	0.64
1:F:505:LEU:HD13	1:F:556:GLN:NE2	2.13	0.64
1:H:801:TYR:CG	1:H:802:PRO:HD2	2.33	0.64

*Continued on next page...*



*Continued from previous page...*

Atom-1	Atom-2	Interatomic distance (Å)	Clash overlap (Å)
1:I:285:HIS:CE1	1:I:795:PRO:HD3	2.33	0.64
1:I:505:LEU:HD13	1:I:556:GLN:NE2	2.13	0.64
1:J:81:LYS:HD2	1:J:544:GLU:OE2	1.98	0.64
1:J:132:ASN:ND2	1:J:148:ALA:HB1	2.13	0.64
1:J:133:THR:O	1:J:147:ILE:HG23	1.97	0.64
1:J:231:LYS:HG3	1:J:258:ALA:HA	1.80	0.64
1:J:241:TYR:HB3	1:K:393:SER:OG	1.98	0.64
3:N:77:GLU:HA	3:N:80:LEU:CB	2.21	0.64
3:O:19:TRP:CE3	3:O:19:TRP:O	2.50	0.64
4:R:36:ALA:HB1	4:R:40:MET:HG2	1.79	0.64
1:B:271:VAL:HB	1:B:272:PRO:CD	2.28	0.64
1:D:762:CYS:SG	1:D:821:ARG:HG2	2.38	0.64
1:D:786:ALA:O	1:D:796:ARG:HB2	1.98	0.64
1:G:744:PRO:HD2	1:G:755:LEU:HD13	1.80	0.64
1:G:881:VAL:HG12	1:G:903:PRO:HD2	1.80	0.64
1:H:442:TYR:HE2	1:H:499:HIS:HA	1.63	0.64
1:K:206:VAL:HG13	1:K:255:THR:HG22	1.80	0.64
1:K:357:ALA:HB3	1:K:508:ARG:HD2	1.80	0.64
1:K:641:THR:CG2	1:K:642:ARG:H	2.01	0.64
1:L:330:ASP:HB3	1:L:901:ARG:HH22	1.62	0.64
3:N:18:LYS:O	3:N:19:TRP:C	2.37	0.64
1:D:152:TYR:HE1	1:D:186:LEU:HD13	1.63	0.63
1:E:147:ILE:O	1:E:147:ILE:HG13	1.97	0.63
1:E:206:VAL:HG13	1:E:255:THR:HG22	1.80	0.63
1:E:442:TYR:HE2	1:E:499:HIS:HA	1.63	0.63
1:G:186:LEU:HG	1:I:790:ARG:HD3	1.78	0.63
1:H:744:PRO:HD2	1:H:755:LEU:HD13	1.80	0.63
1:J:67:ARG:HH11	1:J:576:ASN:HD22	1.45	0.63
1:J:767:ASN:HB3	1:J:770:THR:CG2	2.28	0.63
1:J:881:VAL:HG12	1:J:903:PRO:HD2	1.80	0.63
1:L:14:HIS:O	1:L:48:PRO:HB3	1.98	0.63
3:N:97:LEU:CB	3:P:97:LEU:CD2	2.72	0.63
3:O:90:LEU:HD23	3:P:90:LEU:CG	1.83	0.63
4:R:33:TRP:NE1	4:R:41:ILE:HG12	2.12	0.63
1:A:81:LYS:HD2	1:A:544:GLU:OE2	1.98	0.63
1:B:107:LEU:HD13	1:B:570:VAL:HG12	1.78	0.63
1:C:643:LEU:HD22	1:C:666:PRO:HB2	1.79	0.63
1:E:81:LYS:HD2	1:E:544:GLU:OE2	1.97	0.63
1:G:81:LYS:HD2	1:G:544:GLU:OE2	1.98	0.63
1:G:393:SER:OG	1:I:241:TYR:HB3	1.97	0.63
1:I:634:ALA:HB1	1:I:848:GLY:HA2	1.80	0.63

*Continued on next page...*

*Continued from previous page...*

Atom-1	Atom-2	Interatomic distance (Å)	Clash overlap (Å)
1:J:823:PHE:O	1:J:824:LEU:HD12	1.97	0.63
2:M:61:THR:O	2:M:474:PRO:HD2	1.98	0.63
3:O:18:LYS:O	3:O:19:TRP:C	2.37	0.63
3:O:77:GLU:HA	3:O:80:LEU:HD13	1.79	0.63
3:Q:34:GLY:CA	3:Q:64:ARG:CD	2.63	0.63
1:B:309:GLY:CA	1:J:654:PRO:HG2	2.25	0.63
1:C:823:PHE:O	1:C:824:LEU:HD12	1.97	0.63
1:D:67:ARG:HH11	1:D:576:ASN:HD22	1.45	0.63
1:E:909:ALA:CA	1:G:544:GLU:OE1	2.46	0.63
1:F:330:ASP:HB3	1:F:901:ARG:HH22	1.62	0.63
1:F:767:ASN:HB3	1:F:770:THR:CG2	2.27	0.63
1:G:67:ARG:HH11	1:G:576:ASN:HD22	1.45	0.63
1:J:7:LEU:CD2	4:R:14:GLN:CB	2.71	0.63
1:K:442:TYR:HE2	1:K:499:HIS:HA	1.63	0.63
1:L:206:VAL:HG13	1:L:255:THR:HG22	1.80	0.63
3:N:42:GLN:OE1	3:N:42:GLN:CA	2.46	0.63
3:P:65:ARG:CB	3:P:66:PRO:HD3	2.19	0.63
3:Q:65:ARG:CB	3:Q:66:PRO:HD3	2.19	0.63
1:B:801:TYR:CG	1:B:802:PRO:HD2	2.33	0.63
1:B:823:PHE:O	1:B:824:LEU:HD12	1.97	0.63
1:B:881:VAL:HG12	1:B:903:PRO:HD2	1.80	0.63
1:C:505:LEU:HD13	1:C:556:GLN:NE2	2.13	0.63
1:D:186:LEU:HG	1:F:790:ARG:HD3	1.78	0.63
1:D:241:TYR:HB3	1:E:393:SER:OG	1.97	0.63
1:D:767:ASN:HB3	1:D:770:THR:CG2	2.28	0.63
1:D:881:VAL:HG12	1:D:903:PRO:HD2	1.80	0.63
1:E:473:SER:CB	1:E:792:CYS:HB2	2.25	0.63
1:E:632:TRP:CD1	1:G:321:GLN:HG2	2.32	0.63
1:F:206:VAL:HG13	1:F:255:THR:HG22	1.79	0.63
1:J:157:GLY:HA2	1:J:201:GLN:HG3	1.79	0.63
1:J:389:ILE:HG22	1:J:413:TYR:HB3	1.79	0.63
1:K:77:GLN:HE22	3:P:52:GLU:CG	2.06	0.63
1:L:109:ARG:HH22	1:L:512:LEU:HB2	1.61	0.63
3:N:66:PRO:O	3:N:67:GLU:CD	2.36	0.63
3:P:77:GLU:HA	3:P:80:LEU:HD13	1.79	0.63
3:Q:42:GLN:OE1	3:Q:42:GLN:CA	2.46	0.63
3:Q:46:THR:HG22	3:Q:48:THR:OG1	1.97	0.63
4:R:33:TRP:CD1	4:R:44:VAL:HG11	2.32	0.63
1:C:786:ALA:O	1:C:796:ARG:HB2	1.99	0.63
1:D:132:ASN:ND2	1:D:148:ALA:HB1	2.13	0.63
1:E:823:PHE:O	1:E:824:LEU:HD12	1.98	0.63

*Continued on next page...*

*Continued from previous page...*

Atom-1	Atom-2	Interatomic distance (Å)	Clash overlap (Å)
1:F:206:VAL:O	1:F:255:THR:HA	1.98	0.63
1:G:272:PRO:HG2	1:G:276:ARG:HA	1.81	0.63
1:H:206:VAL:O	1:H:255:THR:HA	1.99	0.63
1:J:152:TYR:HE1	1:J:186:LEU:HD13	1.63	0.63
1:J:762:CYS:SG	1:J:821:ARG:HG2	2.38	0.63
1:K:206:VAL:O	1:K:255:THR:HA	1.99	0.63
1:K:823:PHE:O	1:K:824:LEU:HD12	1.97	0.63
2:M:90:VAL:HG13	2:M:91:GLN:H	1.62	0.63
3:N:97:LEU:CD2	3:P:97:LEU:HD21	0.49	0.63
1:A:152:TYR:HE1	1:A:186:LEU:HD13	1.63	0.63
1:A:653:SER:N	2:M:75:THR:O	2.32	0.63
1:A:767:ASN:HB3	1:A:770:THR:CG2	2.28	0.63
1:D:744:PRO:HD2	1:D:755:LEU:HD13	1.80	0.63
1:E:271:VAL:HB	1:E:272:PRO:CD	2.28	0.63
1:F:14:HIS:O	1:F:48:PRO:HB3	1.98	0.63
1:G:152:TYR:HE1	1:G:186:LEU:HD13	1.63	0.63
1:G:231:LYS:HG3	1:G:258:ALA:HA	1.81	0.63
1:G:857:ALA:CA	4:R:12:THR:HG22	2.28	0.63
1:I:762:CYS:SG	1:I:821:ARG:HG2	2.39	0.63
1:J:10:TRP:CD2	4:R:16:GLN:HB3	2.33	0.63
1:K:881:VAL:HG12	1:K:903:PRO:HD2	1.80	0.63
1:L:643:LEU:HD22	1:L:666:PRO:HB2	1.79	0.63
3:Q:18:LYS:O	3:Q:19:TRP:C	2.37	0.63
3:Q:66:PRO:O	3:Q:67:GLU:CD	2.36	0.63
1:C:634:ALA:HB1	1:C:848:GLY:HA2	1.81	0.63
1:D:133:THR:O	1:D:147:ILE:HG23	1.97	0.63
1:E:801:TYR:CG	1:E:802:PRO:HD2	2.33	0.63
1:F:442:TYR:HE2	1:F:499:HIS:HA	1.64	0.63
1:G:402:GLN:O	1:G:403:TRP:HE3	1.81	0.63
1:G:419:LEU:HD13	1:H:786:ALA:HB1	1.81	0.63
1:G:767:ASN:HB3	1:G:770:THR:CG2	2.28	0.63
1:G:786:ALA:O	1:G:796:ARG:HB2	1.98	0.63
1:I:357:ALA:HB3	1:I:508:ARG:HD2	1.80	0.63
1:I:823:PHE:O	1:I:824:LEU:HD12	1.97	0.63
1:K:801:TYR:CG	1:K:802:PRO:HD2	2.33	0.63
1:L:792:CYS:O	1:L:793:ARG:CG	2.47	0.63
3:O:90:LEU:HD22	3:P:90:LEU:HD23	1.22	0.63
1:B:686:ASP:N	1:D:909:ALA:C	2.46	0.63
1:B:909:ALA:N	1:J:83:ARG:CZ	2.53	0.63
1:E:881:VAL:HG12	1:E:903:PRO:HD2	1.80	0.63
1:E:909:ALA:CA	1:G:83:ARG:NH1	2.58	0.63

*Continued on next page...*

*Continued from previous page...*

Atom-1	Atom-2	Interatomic distance (Å)	Clash overlap (Å)
1:F:81:LYS:HD2	1:F:544:GLU:OE2	1.99	0.63
1:G:206:VAL:HG13	1:G:255:THR:HG22	1.81	0.63
1:G:857:ALA:HB3	4:R:12:THR:HG22	1.81	0.63
1:I:792:CYS:O	1:I:793:ARG:CG	2.47	0.63
1:J:147:ILE:O	1:J:147:ILE:HG13	1.98	0.63
1:J:419:LEU:HD13	1:K:786:ALA:HB1	1.81	0.63
1:K:147:ILE:HG13	1:K:147:ILE:O	1.97	0.63
1:L:881:VAL:HG12	1:L:903:PRO:HD2	1.80	0.63
3:N:90:LEU:HD23	3:O:90:LEU:HD22	0.63	0.63
3:Q:16:LEU:CD2	3:Q:17:PRO:CD	2.71	0.63
1:A:231:LYS:HG3	1:A:258:ALA:HA	1.81	0.63
1:A:744:PRO:HD2	1:A:755:LEU:HD13	1.80	0.63
1:B:442:TYR:HE2	1:B:499:HIS:HA	1.63	0.63
1:C:157:GLY:HA2	1:C:201:GLN:HG3	1.81	0.63
1:C:762:CYS:SG	1:C:821:ARG:HG2	2.39	0.63
1:F:786:ALA:O	1:F:796:ARG:HB2	1.99	0.63
1:F:801:TYR:CG	1:F:802:PRO:HD2	2.34	0.63
1:G:442:TYR:HE2	1:G:499:HIS:HA	1.64	0.63
1:I:767:ASN:HB3	1:I:770:THR:CG2	2.27	0.63
1:L:762:CYS:SG	1:L:821:ARG:HG2	2.39	0.63
2:M:74:GLN:O	2:M:75:THR:HG23	1.99	0.63
3:P:16:LEU:CD2	3:P:17:PRO:CD	2.71	0.63
3:P:42:GLN:OE1	3:P:42:GLN:HA	1.97	0.63
3:Q:42:GLN:OE1	3:Q:42:GLN:HA	1.97	0.63
1:C:285:HIS:CE1	1:C:795:PRO:HD3	2.34	0.62
1:C:881:VAL:HG12	1:C:903:PRO:HD2	1.80	0.62
1:E:76:THR:OG1	1:G:658:TYR:OH	1.91	0.62
1:E:357:ALA:HB3	1:E:508:ARG:HD2	1.80	0.62
1:E:641:THR:CG2	1:E:642:ARG:H	2.01	0.62
1:I:81:LYS:HD2	1:I:544:GLU:OE2	1.99	0.62
1:L:442:TYR:HE2	1:L:499:HIS:HA	1.64	0.62
1:L:505:LEU:HD13	1:L:556:GLN:NE2	2.13	0.62
3:O:77:GLU:HA	3:O:80:LEU:CB	2.21	0.62
1:B:83:ARG:HG3	1:B:544:GLU:HB2	1.82	0.62
1:B:744:PRO:HD2	1:B:755:LEU:HD13	1.80	0.62
1:D:157:GLY:HA2	1:D:201:GLN:HG3	1.80	0.62
1:D:231:LYS:HG3	1:D:258:ALA:HA	1.81	0.62
1:F:285:HIS:CE1	1:F:795:PRO:HD3	2.33	0.62
1:I:640:LEU:HD21	1:I:678:PHE:CE2	2.34	0.62
1:I:786:ALA:O	1:I:796:ARG:HB2	1.99	0.62
1:I:881:VAL:HG12	1:I:903:PRO:HD2	1.80	0.62

*Continued on next page...*

*Continued from previous page...*

Atom-1	Atom-2	Interatomic distance (Å)	Clash overlap (Å)
1:J:206:VAL:HG13	1:J:255:THR:HG22	1.81	0.62
1:L:157:GLY:HA2	1:L:201:GLN:HG3	1.81	0.62
1:L:634:ALA:HB1	1:L:848:GLY:HA2	1.81	0.62
3:N:35:VAL:HG13	3:N:64:ARG:HA	1.81	0.62
3:P:18:LYS:O	3:P:19:TRP:C	2.37	0.62
1:A:132:ASN:ND2	1:A:148:ALA:HB1	2.13	0.62
1:C:81:LYS:HD2	1:C:544:GLU:OE2	1.99	0.62
1:C:744:PRO:HD2	1:C:755:LEU:HD13	1.80	0.62
1:C:801:TYR:CG	1:C:802:PRO:HD2	2.34	0.62
1:E:206:VAL:O	1:E:255:THR:HA	1.99	0.62
1:E:857:ALA:HB2	1:G:318:GLN:O	1.99	0.62
1:E:888:HIS:CE1	4:R:30:ARG:NH2	2.68	0.62
1:E:891:HIS:HE1	4:R:25:GLN:O	1.83	0.62
1:H:881:VAL:HG12	1:H:903:PRO:HD2	1.80	0.62
1:J:7:LEU:HA	4:R:17:MET:O	1.51	0.62
1:K:271:VAL:HB	1:K:272:PRO:CD	2.28	0.62
1:K:458:PRO:HG2	3:P:66:PRO:HA	1.81	0.62
1:L:801:TYR:CG	1:L:802:PRO:HD2	2.34	0.62
2:M:139:VAL:HG22	2:M:197:VAL:HG21	1.80	0.62
3:N:104:LEU:CB	3:P:104:LEU:HD21	2.28	0.62
3:P:8:TYR:HB3	3:P:9:VAL:HG23	1.81	0.62
3:P:42:GLN:OE1	3:P:42:GLN:CA	2.46	0.62
3:Q:8:TYR:HB3	3:Q:9:VAL:HG23	1.82	0.62
1:A:906:ALA:C	2:M:100:ALA:HA	2.20	0.62
1:B:206:VAL:O	1:B:255:THR:HA	1.99	0.62
1:F:271:VAL:HG21	1:F:283:SER:HB3	1.82	0.62
1:F:640:LEU:HD21	1:F:678:PHE:CE2	2.35	0.62
1:I:157:GLY:HA2	1:I:201:GLN:HG3	1.81	0.62
1:J:744:PRO:HD2	1:J:755:LEU:HD13	1.80	0.62
1:L:786:ALA:O	1:L:796:ARG:HB2	1.99	0.62
3:O:74:ILE:CD1	3:O:78:ASP:OD2	2.44	0.62
3:Q:35:VAL:HG13	3:Q:64:ARG:HA	1.81	0.62
1:A:272:PRO:HG2	1:A:276:ARG:HA	1.81	0.62
1:A:442:TYR:HE2	1:A:499:HIS:HA	1.64	0.62
1:A:526:GLN:NE2	1:A:531:ILE:HD11	2.15	0.62
1:A:630:ARG:NH2	2:M:94:ASP:OD2	2.29	0.62
1:B:285:HIS:CE1	1:B:795:PRO:HD3	2.35	0.62
1:C:442:TYR:HE2	1:C:499:HIS:HA	1.64	0.62
1:C:792:CYS:O	1:C:793:ARG:CG	2.47	0.62
1:D:146:THR:N	1:E:412:ASN:HD22	1.97	0.62
1:D:526:GLN:NE2	1:D:531:ILE:HD11	2.14	0.62

*Continued on next page...*

*Continued from previous page...*

Atom-1	Atom-2	Interatomic distance (Å)	Clash overlap (Å)
1:E:909:ALA:HB1	1:G:544:GLU:CB	2.22	0.62
1:G:389:ILE:HG22	1:G:413:TYR:HB3	1.80	0.62
1:H:357:ALA:HB3	1:H:508:ARG:HD2	1.80	0.62
1:J:442:TYR:HE2	1:J:499:HIS:HA	1.64	0.62
2:M:280:GLU:HG2	2:M:285:LYS:NZ	2.15	0.62
3:N:31:MET:HB3	3:N:32:LEU:CB	2.24	0.62
3:O:65:ARG:CB	3:O:66:PRO:HD3	2.19	0.62
1:C:271:VAL:HB	1:C:272:PRO:CD	2.28	0.62
1:D:442:TYR:HE2	1:D:499:HIS:HA	1.64	0.62
1:E:744:PRO:HD2	1:E:755:LEU:HD13	1.80	0.62
1:E:891:HIS:ND1	4:R:27:TYR:CE1	2.67	0.62
1:H:821:ARG:C	3:Q:47:GLU:HB2	2.20	0.62
1:I:442:TYR:HE2	1:I:499:HIS:HA	1.64	0.62
1:J:233:ASN:HD21	1:J:235:GLN:HB2	1.65	0.62
1:K:233:ASN:HD21	1:K:235:GLN:HB2	1.65	0.62
1:K:285:HIS:CE1	1:K:795:PRO:HD3	2.35	0.62
1:L:206:VAL:O	1:L:255:THR:HA	1.98	0.62
2:M:164:PHE:HB3	2:M:427:ILE:CD1	2.29	0.62
3:N:86:ARG:NE	3:O:87:MET:HG3	2.15	0.62
3:P:34:GLY:HA3	3:P:64:ARG:HH11	1.64	0.62
1:B:357:ALA:HB3	1:B:508:ARG:HD2	1.80	0.62
1:C:271:VAL:HG21	1:C:283:SER:HB3	1.82	0.62
1:C:640:LEU:HD21	1:C:678:PHE:CE2	2.34	0.62
1:F:881:VAL:HG12	1:F:903:PRO:HD2	1.80	0.62
1:H:206:VAL:HG13	1:H:255:THR:HG22	1.80	0.62
1:H:233:ASN:HD21	1:H:235:GLN:HB2	1.65	0.62
1:L:271:VAL:HG21	1:L:283:SER:HB3	1.82	0.62
1:L:285:HIS:CE1	1:L:795:PRO:HD3	2.33	0.62
2:M:287:VAL:HB	2:M:306:GLU:OE1	2.00	0.62
1:A:316:ALA:HB2	1:A:323:ASN:HA	1.82	0.62
1:B:206:VAL:HG13	1:B:255:THR:HG22	1.80	0.62
1:B:231:LYS:HG3	1:B:258:ALA:HA	1.82	0.62
1:D:147:ILE:HG13	1:D:147:ILE:O	1.98	0.62
1:D:156:ILE:HD12	1:D:164:GLN:HE21	1.65	0.62
1:D:272:PRO:HG2	1:D:276:ARG:HA	1.81	0.62
1:F:157:GLY:HA2	1:F:201:GLN:HG3	1.81	0.62
1:J:7:LEU:HD21	4:R:14:GLN:CB	2.19	0.62
3:N:33:GLY:HA2	3:N:55:ARG:HA	1.81	0.62
3:N:34:GLY:HA3	3:N:64:ARG:HH11	1.64	0.62
3:Q:34:GLY:HA3	3:Q:64:ARG:HH11	1.64	0.62
1:A:328:LEU:HD22	2:M:101:SER:C	2.19	0.62

*Continued on next page...*

*Continued from previous page...*

Atom-1	Atom-2	Interatomic distance (Å)	Clash overlap (Å)
1:A:714:TYR:O	1:A:722:THR:HA	2.00	0.62
1:D:233:ASN:HD21	1:D:235:GLN:HB2	1.65	0.62
1:F:297:ARG:HA	1:F:508:ARG:HH21	1.65	0.62
1:H:263:PRO:HG2	1:H:264:ASP:H	1.65	0.62
1:I:233:ASN:HD21	1:I:235:GLN:HB2	1.65	0.62
1:I:801:TYR:CG	1:I:802:PRO:HD2	2.34	0.62
1:K:680:LYS:HD2	3:O:19:TRP:CD2	2.34	0.62
3:O:104:LEU:HD21	3:P:104:LEU:HD13	0.93	0.62
1:D:208:ARG:NH1	1:D:256:GLU:HA	2.15	0.62
1:D:316:ALA:HB2	1:D:323:ASN:HA	1.82	0.62
1:E:909:ALA:HB3	1:G:544:GLU:HB2	0.62	0.62
1:G:526:GLN:NE2	1:G:531:ILE:HD11	2.15	0.62
1:G:714:TYR:O	1:G:722:THR:HA	2.00	0.62
1:J:146:THR:N	1:K:412:ASN:HD22	1.97	0.62
1:K:83:ARG:HG3	1:K:544:GLU:HB2	1.82	0.62
1:L:81:LYS:HD2	1:L:544:GLU:OE2	1.99	0.62
1:L:297:ARG:HA	1:L:508:ARG:HH21	1.65	0.62
3:P:74:ILE:CD1	3:P:78:ASP:OD2	2.44	0.62
1:A:208:ARG:NH1	1:A:256:GLU:HA	2.15	0.61
1:B:263:PRO:HG2	1:B:264:ASP:H	1.65	0.61
1:C:233:ASN:HD21	1:C:235:GLN:HB2	1.65	0.61
1:E:285:HIS:CE1	1:E:795:PRO:HD3	2.35	0.61
1:G:233:ASN:HD21	1:G:235:GLN:HB2	1.65	0.61
1:L:744:PRO:HD2	1:L:755:LEU:HD13	1.80	0.61
3:P:78:ASP:C	3:P:78:ASP:OD1	2.39	0.61
1:A:419:LEU:HD13	1:B:786:ALA:HB1	1.81	0.61
1:A:641:THR:CG2	1:A:642:ARG:H	2.02	0.61
1:B:562:ASP:OD1	1:B:565:VAL:HG23	2.00	0.61
1:D:242:ARG:HD3	1:E:396:VAL:HG21	1.82	0.61
1:H:231:LYS:HG3	1:H:258:ALA:HA	1.82	0.61
1:H:562:ASP:OD1	1:H:565:VAL:HG23	2.00	0.61
1:H:817:ARG:HD3	1:I:517:PHE:HB2	1.82	0.61
1:J:526:GLN:NE2	1:J:531:ILE:HD11	2.14	0.61
1:K:799:HIS:HE1	1:L:132:ASN:HD21	1.49	0.61
1:L:640:LEU:HD21	1:L:678:PHE:CE2	2.35	0.61
3:O:15:ARG:HH11	3:O:15:ARG:HG2	1.65	0.61
3:P:76:VAL:O	3:P:80:LEU:N	2.34	0.61
1:A:206:VAL:HG13	1:A:255:THR:HG22	1.81	0.61
1:D:419:LEU:HD13	1:E:786:ALA:HB1	1.81	0.61
1:F:634:ALA:HB1	1:F:848:GLY:HA2	1.81	0.61
1:F:762:CYS:SG	1:F:821:ARG:HG2	2.39	0.61

*Continued on next page...*

*Continued from previous page...*

Atom-1	Atom-2	Interatomic distance (Å)	Clash overlap (Å)
1:F:792:CYS:O	1:F:793:ARG:CG	2.47	0.61
1:G:316:ALA:HB2	1:G:323:ASN:HA	1.82	0.61
2:M:272:ILE:HD12	2:M:314:TYR:HB3	1.81	0.61
1:B:817:ARG:HD3	1:C:517:PHE:HB2	1.82	0.61
1:C:402:GLN:O	1:C:403:TRP:HE3	1.83	0.61
1:D:337:TYR:HD1	1:D:532:ARG:HH22	1.49	0.61
1:D:426:LEU:HD11	1:E:426:LEU:HD23	1.82	0.61
1:G:146:THR:N	1:H:412:ASN:HD22	1.97	0.61
1:G:562:ASP:OD1	1:G:565:VAL:HG23	2.01	0.61
1:J:132:ASN:HD21	1:L:799:HIS:HE1	1.48	0.61
1:J:242:ARG:HD3	1:K:396:VAL:HG21	1.82	0.61
1:J:272:PRO:HG2	1:J:276:ARG:HA	1.81	0.61
2:M:212:THR:HG21	2:M:276:MET:CE	2.30	0.61
3:N:78:ASP:C	3:N:78:ASP:OD1	2.39	0.61
3:Q:16:LEU:CG	3:Q:17:PRO:HD2	2.31	0.61
1:A:146:THR:N	1:B:412:ASN:HD22	1.97	0.61
1:A:801:TYR:CG	1:A:802:PRO:HD2	2.36	0.61
1:B:233:ASN:HD21	1:B:235:GLN:HB2	1.65	0.61
1:B:799:HIS:HE1	1:C:132:ASN:HD21	1.49	0.61
1:B:813:ARG:CZ	1:C:261:LEU:HB2	2.31	0.61
1:D:714:TYR:O	1:D:722:THR:HA	2.00	0.61
1:G:801:TYR:CG	1:G:802:PRO:HD2	2.36	0.61
1:H:67:ARG:HH11	1:H:576:ASN:HD22	1.48	0.61
1:K:744:PRO:HD2	1:K:755:LEU:HD13	1.81	0.61
1:L:133:THR:HB	1:L:212:GLN:HE21	1.66	0.61
2:M:139:VAL:O	2:M:155:PHE:CE2	2.54	0.61
3:N:15:ARG:CG	3:N:15:ARG:NH1	2.45	0.61
3:O:27:THR:HG23	3:O:68:ASP:HB3	1.83	0.61
3:P:23:VAL:O	3:P:39:PRO:HG2	2.00	0.61
3:P:33:GLY:HA2	3:P:55:ARG:HA	1.81	0.61
1:B:473:SER:CB	1:B:792:CYS:HB2	2.25	0.61
1:C:188:ILE:HD12	1:C:194:GLY:HA3	1.83	0.61
1:C:562:ASP:OD1	1:C:565:VAL:HG23	2.00	0.61
1:D:206:VAL:HG13	1:D:255:THR:HG22	1.81	0.61
1:D:562:ASP:OD1	1:D:565:VAL:HG23	2.01	0.61
1:E:233:ASN:HD21	1:E:235:GLN:HB2	1.65	0.61
1:F:9:GLN:OE1	4:R:34:PHE:O	2.19	0.61
1:F:133:THR:HB	1:F:212:GLN:HE21	1.66	0.61
1:G:147:ILE:O	1:G:147:ILE:HG13	1.98	0.61
1:G:426:LEU:HD11	1:H:426:LEU:HD23	1.83	0.61
1:H:285:HIS:CE1	1:H:795:PRO:HD3	2.34	0.61

*Continued on next page...*



*Continued from previous page...*

Atom-1	Atom-2	Interatomic distance (Å)	Clash overlap (Å)
1:I:271:VAL:HG21	1:I:283:SER:HB3	1.82	0.61
3:N:89:LEU:HD12	3:O:87:MET:HE3	1.81	0.61
1:A:109:ARG:HH22	1:A:512:LEU:HB2	1.63	0.61
1:A:147:ILE:HG13	1:A:147:ILE:O	1.98	0.61
1:A:881:VAL:HG12	1:A:903:PRO:HD2	1.80	0.61
1:C:133:THR:HB	1:C:212:GLN:HE21	1.66	0.61
1:C:640:LEU:HD13	1:C:864:PHE:CE2	2.36	0.61
1:D:640:LEU:HD11	1:D:875:LEU:HD11	1.83	0.61
1:D:801:TYR:CG	1:D:802:PRO:HD2	2.36	0.61
1:E:83:ARG:HG3	1:E:544:GLU:HB2	1.82	0.61
1:F:233:ASN:HD21	1:F:235:GLN:HB2	1.65	0.61
1:I:618:ILE:HG12	1:I:625:LEU:CD1	2.31	0.61
1:J:316:ALA:HB2	1:J:323:ASN:HA	1.82	0.61
1:K:564:ARG:HG2	3:P:31:MET:C	2.18	0.61
1:L:389:ILE:HD12	1:L:389:ILE:O	2.01	0.61
2:M:122:TYR:HB3	2:M:467:LYS:HB3	1.81	0.61
3:N:8:TYR:HB3	3:N:9:VAL:HG23	1.82	0.61
3:N:55:ARG:CG	3:N:56:ASP:OD1	2.48	0.61
1:A:233:ASN:HD21	1:A:235:GLN:HB2	1.65	0.61
1:E:891:HIS:CE1	4:R:27:TYR:CD1	2.89	0.61
1:G:337:TYR:HD1	1:G:532:ARG:HH22	1.49	0.61
1:H:526:GLN:NE2	1:H:531:ILE:HD11	2.16	0.61
1:I:389:ILE:HD12	1:I:389:ILE:O	2.01	0.61
1:I:640:LEU:HD11	1:I:875:LEU:HD11	1.83	0.61
1:J:618:ILE:HG12	1:J:625:LEU:CD1	2.31	0.61
1:J:640:LEU:HD11	1:J:875:LEU:HD11	1.83	0.61
1:J:801:TYR:CG	1:J:802:PRO:HD2	2.36	0.61
1:K:67:ARG:HH11	1:K:576:ASN:HD22	1.48	0.61
2:M:141:MET:HE1	2:M:177:ILE:HG23	1.81	0.61
3:N:16:LEU:CG	3:N:17:PRO:HD2	2.31	0.61
3:O:58:LEU:O	3:O:59:HIS:ND1	2.34	0.61
3:P:27:THR:HG23	3:P:68:ASP:HB3	1.83	0.61
3:Q:8:TYR:CD1	3:Q:8:TYR:N	2.69	0.61
3:Q:27:THR:HG23	3:Q:68:ASP:HB3	1.83	0.61
3:Q:33:GLY:HA2	3:Q:55:ARG:HA	1.81	0.61
1:A:156:ILE:HD12	1:A:164:GLN:HE21	1.65	0.61
1:A:337:TYR:HD1	1:A:532:ARG:HH22	1.49	0.61
1:C:297:ARG:HA	1:C:508:ARG:HH21	1.65	0.61
1:D:124:PHE:HB2	1:F:784:THR:HG21	1.83	0.61
1:D:640:LEU:HD13	1:D:864:PHE:CE2	2.36	0.61
1:E:813:ARG:CZ	1:F:261:LEU:HB2	2.31	0.61

*Continued on next page...*

*Continued from previous page...*

Atom-1	Atom-2	Interatomic distance (Å)	Clash overlap (Å)
1:G:132:ASN:HD21	1:I:799:HIS:HE1	1.48	0.61
1:I:188:ILE:HD12	1:I:194:GLY:HA3	1.83	0.61
1:I:526:GLN:NE2	1:I:531:ILE:HD11	2.16	0.61
1:K:263:PRO:HG2	1:K:264:ASP:H	1.65	0.61
3:Q:25:ASP:H	3:Q:38:PRO:HB2	1.66	0.61
1:A:242:ARG:HD3	1:B:396:VAL:HG21	1.82	0.61
1:B:208:ARG:NH1	1:B:256:GLU:HA	2.16	0.61
1:D:688:SER:CB	1:J:67:ARG:O	2.46	0.61
1:E:817:ARG:HD3	1:F:517:PHE:HB2	1.82	0.61
1:F:389:ILE:HD12	1:F:389:ILE:O	2.01	0.61
1:F:562:ASP:OD1	1:F:565:VAL:HG23	2.00	0.61
1:G:156:ILE:HD12	1:G:164:GLN:HE21	1.65	0.61
1:H:9:GLN:NE2	4:R:31:MET:HG3	2.12	0.61
1:H:208:ARG:NH1	1:H:256:GLU:HA	2.16	0.61
1:J:714:TYR:O	1:J:722:THR:HA	2.00	0.61
1:L:233:ASN:HD21	1:L:235:GLN:HB2	1.65	0.61
1:L:562:ASP:OD1	1:L:565:VAL:HG23	2.01	0.61
3:O:8:TYR:HB3	3:O:9:VAL:HG23	1.81	0.61
3:O:16:LEU:CG	3:O:17:PRO:HD2	2.31	0.61
3:O:78:ASP:C	3:O:78:ASP:OD1	2.39	0.61
3:O:89:LEU:CD1	3:P:87:MET:CE	2.78	0.61
3:P:35:VAL:HG13	3:P:64:ARG:HA	1.81	0.61
3:Q:58:LEU:O	3:Q:59:HIS:ND1	2.34	0.61
1:A:562:ASP:OD1	1:A:565:VAL:HG23	2.01	0.60
1:B:497:PHE:CD2	1:B:671:THR:HB	2.37	0.60
1:D:188:ILE:HD12	1:D:194:GLY:HA3	1.83	0.60
1:E:562:ASP:OD1	1:E:565:VAL:HG23	2.00	0.60
1:F:526:GLN:NE2	1:F:531:ILE:HD11	2.16	0.60
1:H:640:LEU:HD13	1:H:864:PHE:CE2	2.36	0.60
1:J:156:ILE:HD12	1:J:164:GLN:HE21	1.65	0.60
1:J:389:ILE:HD12	1:J:389:ILE:O	2.01	0.60
1:C:389:ILE:O	1:C:389:ILE:HD12	2.01	0.60
1:F:188:ILE:HD12	1:F:194:GLY:HA3	1.83	0.60
1:G:142:HIS:HB3	1:H:409:SER:OG	2.01	0.60
1:G:271:VAL:HB	1:G:272:PRO:CD	2.29	0.60
1:I:161:ASN:O	1:I:162:ASP:HB3	2.02	0.60
1:I:562:ASP:OD1	1:I:565:VAL:HG23	2.01	0.60
1:K:77:GLN:NE2	3:P:52:GLU:OE1	2.33	0.60
1:K:628:PRO:CG	3:P:12:VAL:HG11	2.31	0.60
1:L:147:ILE:HG13	1:L:147:ILE:O	2.00	0.60
1:L:640:LEU:HD13	1:L:864:PHE:CE2	2.36	0.60

*Continued on next page...*

*Continued from previous page...*

Atom-1	Atom-2	Interatomic distance (Å)	Clash overlap (Å)
3:N:23:VAL:O	3:N:39:PRO:HG2	2.00	0.60
3:N:58:LEU:O	3:N:59:HIS:ND1	2.34	0.60
3:O:25:ASP:H	3:O:38:PRO:HB2	1.66	0.60
3:O:33:GLY:HA2	3:O:55:ARG:HA	1.81	0.60
3:O:34:GLY:HA3	3:O:64:ARG:HH11	1.64	0.60
1:A:426:LEU:HD11	1:B:426:LEU:HD23	1.83	0.60
1:B:689:VAL:HG13	1:D:906:ALA:HB3	1.80	0.60
1:D:618:ILE:HG12	1:D:625:LEU:CD1	2.31	0.60
1:E:309:GLY:CA	1:G:654:PRO:CD	2.54	0.60
1:G:139:ASN:O	1:G:140:ASN:CB	2.49	0.60
1:G:640:LEU:HD11	1:G:875:LEU:HD11	1.83	0.60
1:J:109:ARG:HH22	1:J:512:LEU:HB2	1.63	0.60
1:J:562:ASP:OD1	1:J:565:VAL:HG23	2.01	0.60
1:K:562:ASP:OD1	1:K:565:VAL:HG23	2.00	0.60
2:M:92:ASN:ND2	2:M:95:PHE:CE2	2.68	0.60
3:N:76:VAL:O	3:N:80:LEU:N	2.34	0.60
3:O:35:VAL:HG13	3:O:64:ARG:HA	1.81	0.60
3:P:16:LEU:CG	3:P:17:PRO:HD2	2.31	0.60
3:P:58:LEU:O	3:P:59:HIS:ND1	2.34	0.60
3:Q:65:ARG:CA	3:Q:65:ARG:HH11	2.14	0.60
1:A:652:GLY:O	2:M:75:THR:O	2.20	0.60
1:B:67:ARG:HH11	1:B:576:ASN:HD22	1.48	0.60
1:B:909:ALA:CB	1:J:544:GLU:CG	2.80	0.60
1:C:147:ILE:HG13	1:C:147:ILE:O	2.00	0.60
1:E:231:LYS:HG3	1:E:258:ALA:HA	1.82	0.60
1:E:640:LEU:HD13	1:E:864:PHE:CE2	2.36	0.60
1:F:640:LEU:HD13	1:F:864:PHE:CE2	2.36	0.60
1:H:813:ARG:CZ	1:I:261:LEU:HB2	2.31	0.60
1:I:147:ILE:HG13	1:I:147:ILE:O	2.00	0.60
1:I:297:ARG:HA	1:I:508:ARG:HH21	1.65	0.60
1:J:346:ASP:OD1	1:J:348:SER:HB3	2.02	0.60
1:K:618:ILE:HG12	1:K:625:LEU:CD1	2.32	0.60
1:L:271:VAL:HB	1:L:272:PRO:CD	2.28	0.60
1:L:451:PRO:HB2	1:L:454:ILE:HD12	1.83	0.60
3:O:55:ARG:CG	3:O:56:ASP:OD1	2.49	0.60
3:Q:23:VAL:O	3:Q:39:PRO:HG2	2.00	0.60
1:A:396:VAL:HG21	1:C:242:ARG:HD3	1.84	0.60
1:C:451:PRO:HB2	1:C:454:ILE:HD12	1.83	0.60
1:D:784:THR:HG21	1:E:124:PHE:HB2	1.83	0.60
1:J:396:VAL:HG21	1:L:242:ARG:HD3	1.84	0.60
1:L:67:ARG:HH11	1:L:576:ASN:HD22	1.49	0.60

*Continued on next page...*

*Continued from previous page...*

Atom-1	Atom-2	Interatomic distance (Å)	Clash overlap (Å)
1:L:497:PHE:CD2	1:L:671:THR:HB	2.37	0.60
2:M:140:LYS:O	2:M:235:CYS:HB2	2.01	0.60
2:M:350:TRP:CZ3	2:M:454:LEU:HD21	2.36	0.60
3:O:23:VAL:O	3:O:39:PRO:HG2	2.00	0.60
1:A:330:ASP:HB3	1:A:901:ARG:HH22	1.67	0.60
1:B:890:PRO:CG	1:J:909:ALA:HB3	2.32	0.60
1:C:618:ILE:HG12	1:C:625:LEU:CD1	2.31	0.60
1:D:132:ASN:HD21	1:F:799:HIS:HE1	1.48	0.60
1:D:394:HIS:NE2	1:D:410:ASP:HB3	2.16	0.60
1:E:526:GLN:NE2	1:E:531:ILE:HD11	2.16	0.60
1:E:618:ILE:HG12	1:E:625:LEU:CD1	2.32	0.60
1:F:402:GLN:O	1:F:403:TRP:HE3	1.83	0.60
1:F:743:LEU:HD23	1:F:755:LEU:HD11	1.84	0.60
1:G:124:PHE:HB2	1:I:784:THR:HG21	1.83	0.60
1:G:242:ARG:HD3	1:H:396:VAL:HG21	1.82	0.60
1:G:784:THR:HG21	1:H:124:PHE:HB2	1.83	0.60
1:H:139:ASN:O	1:H:140:ASN:CB	2.50	0.60
1:I:271:VAL:HB	1:I:272:PRO:CD	2.29	0.60
1:I:640:LEU:HD13	1:I:864:PHE:CE2	2.36	0.60
1:J:124:PHE:HB2	1:L:784:THR:HG21	1.83	0.60
1:J:161:ASN:O	1:J:162:ASP:HB3	2.02	0.60
1:J:188:ILE:HD12	1:J:194:GLY:HA3	1.83	0.60
1:K:231:LYS:HG3	1:K:258:ALA:HA	1.82	0.60
1:L:161:ASN:O	1:L:162:ASP:HB3	2.02	0.60
1:L:743:LEU:HD23	1:L:755:LEU:HD11	1.84	0.60
3:O:65:ARG:HA	3:O:65:ARG:HH11	1.66	0.60
1:A:124:PHE:HB2	1:C:784:THR:HG21	1.83	0.60
1:A:618:ILE:HG12	1:A:625:LEU:CD1	2.31	0.60
1:D:389:ILE:HD12	1:D:389:ILE:O	2.02	0.60
1:E:208:ARG:NH1	1:E:256:GLU:HA	2.16	0.60
1:E:497:PHE:CD2	1:E:671:THR:HB	2.37	0.60
1:F:139:ASN:O	1:F:140:ASN:CB	2.49	0.60
1:G:640:LEU:HD13	1:G:864:PHE:CE2	2.36	0.60
1:I:67:ARG:HH11	1:I:576:ASN:HD22	1.49	0.60
1:I:133:THR:HB	1:I:212:GLN:HE21	1.66	0.60
1:I:451:PRO:HB2	1:I:454:ILE:HD12	1.83	0.60
1:K:497:PHE:CD2	1:K:671:THR:HB	2.37	0.60
1:K:526:GLN:NE2	1:K:531:ILE:HD11	2.16	0.60
1:L:640:LEU:HD11	1:L:875:LEU:HD11	1.82	0.60
3:N:90:LEU:HD23	3:O:90:LEU:CD2	1.34	0.60
3:P:75:LEU:CD2	3:P:76:VAL:HG23	2.32	0.60

*Continued on next page...*

*Continued from previous page...*

Atom-1	Atom-2	Interatomic distance (Å)	Clash overlap (Å)
3:Q:76:VAL:O	3:Q:80:LEU:N	2.34	0.60
3:Q:78:ASP:C	3:Q:78:ASP:OD1	2.39	0.60
1:A:139:ASN:O	1:A:140:ASN:CB	2.49	0.60
1:A:389:ILE:HD12	1:A:389:ILE:O	2.02	0.60
1:B:476:ILE:CD1	1:B:480:VAL:HG21	2.32	0.60
1:B:526:GLN:NE2	1:B:531:ILE:HD11	2.16	0.60
1:B:618:ILE:HG12	1:B:625:LEU:CD1	2.32	0.60
1:C:346:ASP:OD1	1:C:348:SER:HB3	2.01	0.60
1:E:60:ARG:NH2	4:R:212:VAL:HG13	2.16	0.60
1:E:263:PRO:HG2	1:E:264:ASP:H	1.65	0.60
1:E:389:ILE:HD12	1:E:389:ILE:O	2.02	0.60
1:F:271:VAL:HB	1:F:272:PRO:CD	2.28	0.60
1:G:389:ILE:HD12	1:G:389:ILE:O	2.01	0.60
1:J:337:TYR:HD1	1:J:532:ARG:HH22	1.49	0.60
1:J:640:LEU:HD13	1:J:864:PHE:CE2	2.36	0.60
1:K:389:ILE:O	1:K:389:ILE:HD12	2.02	0.60
3:O:76:VAL:O	3:O:80:LEU:N	2.34	0.60
1:B:389:ILE:HD12	1:B:389:ILE:O	2.02	0.60
1:B:762:CYS:SG	1:B:821:ARG:HG2	2.42	0.60
1:C:526:GLN:NE2	1:C:531:ILE:HD11	2.16	0.60
1:D:640:LEU:HD21	1:D:678:PHE:CE2	2.37	0.60
1:G:394:HIS:NE2	1:G:410:ASP:HB3	2.16	0.60
1:H:346:ASP:OD1	1:H:348:SER:HB3	2.02	0.60
1:H:651:LEU:HD12	1:H:667:TYR:HE2	1.67	0.60
1:I:346:ASP:OD1	1:I:348:SER:HB3	2.01	0.60
1:I:497:PHE:CD2	1:I:671:THR:HB	2.37	0.60
1:J:784:THR:HG21	1:K:124:PHE:HB2	1.83	0.60
1:K:419:LEU:HD13	1:L:786:ALA:HB1	1.84	0.60
1:K:813:ARG:CZ	1:L:261:LEU:HB2	2.31	0.60
3:N:16:LEU:CD2	3:N:17:PRO:CD	2.71	0.60
3:N:27:THR:HG23	3:N:68:ASP:HB3	1.83	0.60
3:N:75:LEU:CD2	3:N:76:VAL:HG23	2.32	0.60
3:N:104:LEU:CD2	3:O:104:LEU:HB3	2.31	0.60
3:P:15:ARG:HD3	3:P:15:ARG:C	2.22	0.60
3:Q:15:ARG:HD3	3:Q:15:ARG:C	2.22	0.60
3:Q:77:GLU:CD	3:Q:77:GLU:H	2.03	0.60
1:A:394:HIS:NE2	1:A:410:ASP:HB3	2.16	0.60
1:B:786:ALA:O	1:B:796:ARG:HB2	2.02	0.60
1:E:651:LEU:HD12	1:E:667:TYR:HE2	1.67	0.60
1:F:147:ILE:HG13	1:F:147:ILE:O	2.00	0.60
1:F:346:ASP:OD1	1:F:348:SER:HB3	2.01	0.60

*Continued on next page...*

*Continued from previous page...*

Atom-1	Atom-2	Interatomic distance (Å)	Clash overlap (Å)
1:G:497:PHE:CD2	1:G:671:THR:HB	2.37	0.60
1:I:139:ASN:O	1:I:140:ASN:CB	2.49	0.60
1:K:208:ARG:NH1	1:K:256:GLU:HA	2.16	0.60
1:K:366:ARG:HE	1:K:824:LEU:HD23	1.67	0.60
1:L:242:ARG:CZ	1:L:244:GLY:HA2	2.32	0.60
2:M:228:ASP:HB2	2:M:317:TRP:HB3	1.83	0.60
3:O:75:LEU:CD2	3:O:76:VAL:HG23	2.32	0.60
1:A:161:ASN:O	1:A:162:ASP:HB3	2.02	0.59
1:B:346:ASP:OD1	1:B:348:SER:HB3	2.02	0.59
1:B:447:LEU:CD1	1:B:490:VAL:HG21	2.32	0.59
1:C:497:PHE:CD2	1:C:671:THR:HB	2.37	0.59
1:E:59:GLU:HB2	1:J:60:ARG:HD2	1.83	0.59
1:E:157:GLY:HA2	1:E:201:GLN:HG3	1.84	0.59
1:E:366:ARG:HE	1:E:824:LEU:HD23	1.67	0.59
1:G:242:ARG:CZ	1:G:244:GLY:HA2	2.32	0.59
1:G:396:VAL:HG21	1:I:242:ARG:HD3	1.84	0.59
1:G:618:ILE:HG12	1:G:625:LEU:CD1	2.31	0.59
1:G:863:THR:HG23	1:L:909:ALA:HB2	1.84	0.59
1:H:83:ARG:HG3	1:H:544:GLU:HB2	1.82	0.59
1:H:366:ARG:HE	1:H:824:LEU:HD23	1.67	0.59
1:I:651:LEU:HD12	1:I:667:TYR:HE2	1.67	0.59
1:J:10:TRP:CE2	4:R:16:GLN:HB3	2.37	0.59
1:J:142:HIS:HB3	1:K:409:SER:OG	2.01	0.59
1:J:366:ARG:HE	1:J:824:LEU:HD23	1.67	0.59
1:K:346:ASP:OD1	1:K:348:SER:HB3	2.02	0.59
1:L:170:ARG:CG	3:P:102:ASN:ND2	2.44	0.59
2:M:271:ASN:HB2	2:M:311:GLU:CD	2.22	0.59
3:N:104:LEU:HD13	3:P:104:LEU:CD1	2.22	0.59
3:P:17:PRO:HG3	3:P:22:SER:HG	1.66	0.59
1:A:497:PHE:CD2	1:A:671:THR:HB	2.37	0.59
1:F:618:ILE:HG12	1:F:625:LEU:CD1	2.31	0.59
1:G:161:ASN:O	1:G:162:ASP:HB3	2.02	0.59
1:H:389:ILE:HD12	1:H:389:ILE:O	2.02	0.59
1:H:762:CYS:SG	1:H:821:ARG:HG2	2.42	0.59
1:J:285:HIS:CE1	1:J:795:PRO:HD3	2.37	0.59
1:J:426:LEU:HD11	1:K:426:LEU:HD23	1.83	0.59
1:J:473:SER:CB	1:J:792:CYS:HB2	2.29	0.59
1:K:139:ASN:O	1:K:140:ASN:CB	2.50	0.59
1:L:139:ASN:O	1:L:140:ASN:CB	2.49	0.59
1:L:684:GLN:HE21	1:L:687:SER:HA	1.68	0.59
3:N:9:VAL:CG2	3:N:11:TYR:OH	2.50	0.59

*Continued on next page...*

*Continued from previous page...*

Atom-1	Atom-2	Interatomic distance (Å)	Clash overlap (Å)
3:N:90:LEU:CD2	3:O:90:LEU:HD13	2.23	0.59
3:Q:75:LEU:CD2	3:Q:76:VAL:HG23	2.32	0.59
1:A:271:VAL:HG21	1:A:283:SER:HB3	1.84	0.59
1:C:139:ASN:O	1:C:140:ASN:CB	2.49	0.59
1:C:161:ASN:O	1:C:162:ASP:HB3	2.02	0.59
1:C:640:LEU:HD11	1:C:875:LEU:HD11	1.82	0.59
1:D:330:ASP:HB3	1:D:901:ARG:HH22	1.67	0.59
1:E:139:ASN:O	1:E:140:ASN:HB2	2.03	0.59
1:E:419:LEU:HD13	1:F:786:ALA:HB1	1.84	0.59
1:G:109:ARG:HH22	1:G:512:LEU:HB2	1.63	0.59
1:G:366:ARG:HE	1:G:824:LEU:HD23	1.67	0.59
1:H:157:GLY:HA2	1:H:201:GLN:HG3	1.84	0.59
1:I:83:ARG:HG3	1:I:544:GLU:HB2	1.84	0.59
1:I:242:ARG:CZ	1:I:244:GLY:HA2	2.32	0.59
1:I:402:GLN:O	1:I:403:TRP:HE3	1.83	0.59
1:J:168:ASP:CB	1:J:174:VAL:HB	2.31	0.59
1:K:762:CYS:SG	1:K:821:ARG:HG2	2.42	0.59
1:L:188:ILE:HD12	1:L:194:GLY:HA3	1.83	0.59
3:N:65:ARG:CA	3:N:65:ARG:HH11	2.14	0.59
3:P:24:GLN:C	3:P:25:ASP:OD1	2.41	0.59
3:P:65:ARG:CA	3:P:65:ARG:HH11	2.14	0.59
1:A:142:HIS:HB3	1:B:409:SER:OG	2.01	0.59
1:B:157:GLY:HA2	1:B:201:GLN:HG3	1.84	0.59
1:D:139:ASN:O	1:D:140:ASN:CB	2.50	0.59
1:F:497:PHE:CD2	1:F:671:THR:HB	2.37	0.59
1:F:684:GLN:HE21	1:F:687:SER:HA	1.68	0.59
1:G:651:LEU:HD12	1:G:667:TYR:HE2	1.67	0.59
1:H:139:ASN:O	1:H:140:ASN:HB2	2.03	0.59
1:H:618:ILE:HG12	1:H:625:LEU:CD1	2.32	0.59
1:J:497:PHE:CD2	1:J:671:THR:HB	2.37	0.59
1:J:640:LEU:HD21	1:J:678:PHE:CE2	2.37	0.59
1:K:157:GLY:HA2	1:K:201:GLN:HG3	1.84	0.59
1:K:476:ILE:CD1	1:K:480:VAL:HG21	2.32	0.59
1:K:817:ARG:HD3	1:L:517:PHE:HB2	1.82	0.59
1:L:346:ASP:OD1	1:L:348:SER:HB3	2.01	0.59
2:M:214:LEU:CG	2:M:310:ASN:HD21	2.08	0.59
3:N:57:ASN:HB3	3:N:63:ALA:H	1.67	0.59
3:N:90:LEU:HG	3:O:90:LEU:HD11	1.79	0.59
3:O:24:GLN:C	3:O:25:ASP:OD1	2.41	0.59
3:P:57:ASN:HB3	3:P:63:ALA:H	1.67	0.59
3:Q:55:ARG:CG	3:Q:56:ASP:OD1	2.49	0.59

*Continued on next page...*

*Continued from previous page...*

Atom-1	Atom-2	Interatomic distance (Å)	Clash overlap (Å)
1:A:261:LEU:HB2	1:C:813:ARG:CZ	2.32	0.59
1:A:630:ARG:HB2	1:A:858:HIS:O	2.03	0.59
1:B:139:ASN:O	1:B:140:ASN:CB	2.50	0.59
1:B:632:TRP:HB2	1:J:321:GLN:CD	1.87	0.59
1:D:142:HIS:HB3	1:E:409:SER:OG	2.01	0.59
1:E:139:ASN:O	1:E:140:ASN:CB	2.50	0.59
1:E:156:ILE:HD12	1:E:164:GLN:HE21	1.68	0.59
1:F:67:ARG:HH11	1:F:576:ASN:HD22	1.49	0.59
1:G:188:ILE:HD12	1:G:194:GLY:HA3	1.83	0.59
1:H:419:LEU:HD13	1:I:786:ALA:HB1	1.84	0.59
1:H:497:PHE:CD2	1:H:671:THR:HB	2.37	0.59
1:J:271:VAL:HG21	1:J:283:SER:HB3	1.85	0.59
1:J:330:ASP:HB3	1:J:901:ARG:HH22	1.67	0.59
1:K:395:GLU:OE1	1:K:395:GLU:N	2.33	0.59
1:K:640:LEU:HD13	1:K:864:PHE:CE2	2.36	0.59
1:L:402:GLN:O	1:L:403:TRP:HE3	1.83	0.59
1:L:618:ILE:HG12	1:L:625:LEU:CD1	2.31	0.59
2:M:359:PRO:HG2	2:M:373:VAL:O	2.02	0.59
3:P:25:ASP:H	3:P:38:PRO:HB2	1.66	0.59
1:A:124:PHE:HB2	1:C:784:THR:CG2	2.33	0.59
1:A:285:HIS:CE1	1:A:795:PRO:HD3	2.37	0.59
1:A:640:LEU:HD13	1:A:864:PHE:CE2	2.36	0.59
1:C:242:ARG:CZ	1:C:244:GLY:HA2	2.32	0.59
1:D:285:HIS:CE1	1:D:795:PRO:HD3	2.37	0.59
1:D:497:PHE:CD2	1:D:671:THR:HB	2.37	0.59
1:E:451:PRO:HB2	1:E:454:ILE:HD12	1.85	0.59
1:E:762:CYS:SG	1:E:821:ARG:HG2	2.42	0.59
1:G:285:HIS:CE1	1:G:795:PRO:HD3	2.37	0.59
1:G:451:PRO:HB2	1:G:454:ILE:HD12	1.85	0.59
1:I:684:GLN:HE21	1:I:687:SER:HA	1.68	0.59
1:J:139:ASN:O	1:J:140:ASN:CB	2.49	0.59
1:J:242:ARG:CZ	1:J:244:GLY:HA2	2.32	0.59
1:K:599:ASP:HB3	1:K:888:HIS:HE2	1.68	0.59
1:K:650:ALA:CB	3:P:20:SER:CB	2.80	0.59
3:N:72:TYR:O	3:N:73:MET:CG	2.51	0.59
3:O:9:VAL:CG2	3:O:11:TYR:OH	2.50	0.59
4:R:207:VAL:HG13	4:R:208:TYR:H	1.68	0.59
1:A:346:ASP:OD1	1:A:348:SER:HB3	2.02	0.59
1:A:640:LEU:HD21	1:A:678:PHE:CE2	2.37	0.59
1:B:180:TYR:CG	1:B:226:HIS:HB3	2.38	0.59
1:B:230:THR:O	1:B:231:LYS:HB2	2.03	0.59

*Continued on next page...*



*Continued from previous page...*

Atom-1	Atom-2	Interatomic distance (Å)	Clash overlap (Å)
1:B:640:LEU:HD11	1:B:875:LEU:HD11	1.85	0.59
1:D:124:PHE:HB2	1:F:784:THR:CG2	2.33	0.59
1:D:366:ARG:HE	1:D:824:LEU:HD23	1.67	0.59
1:F:242:ARG:CZ	1:F:244:GLY:HA2	2.32	0.59
1:F:451:PRO:HB2	1:F:454:ILE:HD12	1.83	0.59
1:G:307:ASN:HD21	1:G:333:THR:N	1.94	0.59
1:G:630:ARG:HB2	1:G:858:HIS:O	2.03	0.59
1:H:786:ALA:O	1:H:796:ARG:HB2	2.02	0.59
1:K:451:PRO:HB2	1:K:454:ILE:HD12	1.85	0.59
1:L:156:ILE:HD12	1:L:164:GLN:HE21	1.67	0.59
1:L:526:GLN:NE2	1:L:531:ILE:HD11	2.16	0.59
3:N:89:LEU:HD12	3:O:87:MET:HE1	1.84	0.59
3:Q:9:VAL:CG2	3:Q:11:TYR:OH	2.50	0.59
3:Q:24:GLN:C	3:Q:25:ASP:OD1	2.41	0.59
1:A:188:ILE:HD12	1:A:194:GLY:HA3	1.83	0.59
1:A:366:ARG:HE	1:A:824:LEU:HD23	1.67	0.59
1:B:394:HIS:NE2	1:B:410:ASP:HB3	2.18	0.59
1:B:419:LEU:HD13	1:C:786:ALA:HB1	1.84	0.59
1:B:651:LEU:HD12	1:B:667:TYR:HE2	1.67	0.59
1:F:640:LEU:HD11	1:F:875:LEU:HD11	1.83	0.59
1:G:686:ASP:OD1	4:R:15:PRO:CD	2.51	0.59
1:I:394:HIS:NE2	1:I:410:ASP:HB3	2.18	0.59
1:J:124:PHE:HB2	1:L:784:THR:CG2	2.33	0.59
1:K:786:ALA:O	1:K:796:ARG:HB2	2.02	0.59
2:M:118:LYS:HB2	2:M:471:ILE:HD11	1.84	0.59
3:N:25:ASP:H	3:N:38:PRO:HB2	1.66	0.59
3:P:9:VAL:CG2	3:P:11:TYR:OH	2.50	0.59
3:P:55:ARG:CG	3:P:56:ASP:OD1	2.49	0.59
1:A:282:LEU:H	1:A:282:LEU:HD12	1.68	0.59
1:A:801:TYR:CD1	1:A:802:PRO:HD2	2.38	0.59
1:C:651:LEU:HD12	1:C:667:TYR:HE2	1.67	0.59
1:C:672:PHE:CE2	1:C:829:LEU:HD21	2.38	0.59
1:C:743:LEU:HD23	1:C:755:LEU:HD11	1.84	0.59
1:D:83:ARG:HG3	1:D:544:GLU:HB2	1.85	0.59
1:D:242:ARG:HG3	1:D:244:GLY:N	2.18	0.59
1:E:599:ASP:HB3	1:E:888:HIS:HE2	1.68	0.59
1:E:799:HIS:HE1	1:F:132:ASN:HD21	1.49	0.59
1:I:156:ILE:HD12	1:I:164:GLN:HE21	1.67	0.59
1:A:640:LEU:HD11	1:A:875:LEU:HD11	1.83	0.59
1:B:156:ILE:HD12	1:B:164:GLN:HE21	1.68	0.59
1:B:432:ARG:HD3	1:C:124:PHE:CZ	2.38	0.59

*Continued on next page...*

*Continued from previous page...*

Atom-1	Atom-2	Interatomic distance (Å)	Clash overlap (Å)
1:B:640:LEU:HD13	1:B:864:PHE:CE2	2.36	0.59
1:D:396:VAL:HG21	1:F:242:ARG:HD3	1.84	0.59
1:D:801:TYR:CD1	1:D:802:PRO:HD2	2.38	0.59
1:F:447:LEU:CD1	1:F:490:VAL:HG21	2.33	0.59
1:F:651:LEU:HD12	1:F:667:TYR:HE2	1.68	0.59
1:G:168:ASP:CB	1:G:174:VAL:HB	2.31	0.59
1:H:156:ILE:HD12	1:H:164:GLN:HE21	1.68	0.59
1:I:447:LEU:CD1	1:I:490:VAL:HG21	2.33	0.59
1:J:242:ARG:HG3	1:J:244:GLY:N	2.18	0.59
1:J:271:VAL:HB	1:J:272:PRO:CD	2.29	0.59
1:J:282:LEU:H	1:J:282:LEU:HD12	1.68	0.59
1:J:394:HIS:NE2	1:J:410:ASP:HB3	2.16	0.59
1:L:263:PRO:HG2	1:L:264:ASP:H	1.68	0.59
3:P:35:VAL:H	3:P:64:ARG:HD3	1.67	0.59
3:Q:15:ARG:HH11	3:Q:15:ARG:HG2	1.65	0.59
1:A:242:ARG:HG3	1:A:244:GLY:N	2.18	0.58
1:C:476:ILE:CD1	1:C:480:VAL:HG21	2.33	0.58
1:D:161:ASN:O	1:D:162:ASP:HB3	2.02	0.58
1:E:447:LEU:CD1	1:E:490:VAL:HG21	2.32	0.58
1:E:476:ILE:CD1	1:E:480:VAL:HG21	2.32	0.58
1:F:161:ASN:O	1:F:162:ASP:HB3	2.01	0.58
1:G:208:ARG:NH1	1:G:256:GLU:HA	2.15	0.58
1:G:640:LEU:HD21	1:G:678:PHE:CE2	2.37	0.58
1:H:640:LEU:HD11	1:H:875:LEU:HD11	1.84	0.58
1:K:180:TYR:CG	1:K:226:HIS:HB3	2.38	0.58
1:K:394:HIS:NE2	1:K:410:ASP:HB3	2.18	0.58
1:K:640:LEU:HD21	1:K:678:PHE:CE2	2.38	0.58
1:A:180:TYR:CG	1:A:226:HIS:HB3	2.39	0.58
1:A:271:VAL:HB	1:A:272:PRO:CD	2.29	0.58
1:A:399:ASN:ND2	1:A:400:GLN:HE21	2.01	0.58
1:B:161:ASN:O	1:B:162:ASP:HB3	2.03	0.58
1:C:67:ARG:HH11	1:C:576:ASN:HD22	1.49	0.58
1:C:156:ILE:HD12	1:C:164:GLN:HE21	1.67	0.58
1:D:398:ARG:HB3	1:D:403:TRP:CE2	2.38	0.58
1:E:320:SER:HB2	1:G:909:ALA:HB2	1.85	0.58
1:F:83:ARG:HG3	1:F:544:GLU:HB2	1.84	0.58
1:F:399:ASN:ND2	1:F:400:GLN:HE21	2.01	0.58
1:F:672:PHE:CE2	1:F:829:LEU:HD21	2.38	0.58
1:G:124:PHE:HB2	1:I:784:THR:CG2	2.33	0.58
1:G:242:ARG:HH11	1:H:396:VAL:CG2	2.16	0.58
1:G:447:LEU:CD1	1:G:490:VAL:HG21	2.33	0.58

*Continued on next page...*

*Continued from previous page...*

Atom-1	Atom-2	Interatomic distance (Å)	Clash overlap (Å)
1:H:432:ARG:HD3	1:I:124:PHE:CZ	2.39	0.58
1:H:640:LEU:HD21	1:H:678:PHE:CE2	2.38	0.58
1:J:476:ILE:CD1	1:J:480:VAL:HG21	2.33	0.58
1:L:347:ARG:HH21	1:L:356:GLN:HG3	1.68	0.58
1:L:651:LEU:HD12	1:L:667:TYR:HE2	1.67	0.58
3:N:24:GLN:C	3:N:25:ASP:OD1	2.41	0.58
3:N:83:LEU:HD21	3:O:83:LEU:CD1	2.32	0.58
4:R:206:ASN:H	4:R:206:ASN:ND2	1.99	0.58
1:A:447:LEU:CD1	1:A:490:VAL:HG21	2.34	0.58
1:A:784:THR:HG21	1:B:124:PHE:HB2	1.83	0.58
1:B:451:PRO:HB2	1:B:454:ILE:HD12	1.84	0.58
1:D:71:VAL:HG22	1:D:83:ARG:O	2.04	0.58
1:D:346:ASP:OD1	1:D:348:SER:HB3	2.02	0.58
1:D:451:PRO:HB2	1:D:454:ILE:HD12	1.85	0.58
1:D:473:SER:CB	1:D:792:CYS:HB2	2.29	0.58
1:E:784:THR:CG2	1:F:124:PHE:HB2	2.33	0.58
1:E:786:ALA:O	1:E:796:ARG:HB2	2.02	0.58
1:F:282:LEU:H	1:F:282:LEU:HD12	1.68	0.58
1:G:330:ASP:HB3	1:G:901:ARG:HH22	1.67	0.58
1:G:346:ASP:OD1	1:G:348:SER:HB3	2.02	0.58
1:H:161:ASN:O	1:H:162:ASP:HB3	2.04	0.58
1:I:672:PHE:CE2	1:I:829:LEU:HD21	2.38	0.58
1:J:208:ARG:NH1	1:J:256:GLU:HA	2.15	0.58
1:K:447:LEU:CD1	1:K:490:VAL:HG21	2.32	0.58
1:K:640:LEU:HD11	1:K:875:LEU:HD11	1.85	0.58
1:L:242:ARG:HG3	1:L:244:GLY:N	2.18	0.58
2:M:139:VAL:CG2	2:M:197:VAL:HG21	2.34	0.58
3:O:86:ARG:HE	3:P:87:MET:HG3	1.69	0.58
1:A:242:ARG:CZ	1:A:244:GLY:HA2	2.33	0.58
1:B:139:ASN:O	1:B:140:ASN:HB2	2.03	0.58
1:C:447:LEU:CD1	1:C:490:VAL:HG21	2.33	0.58
1:D:242:ARG:CZ	1:D:244:GLY:HA2	2.32	0.58
1:D:282:LEU:HD12	1:D:282:LEU:H	1.68	0.58
1:E:67:ARG:HH11	1:E:576:ASN:HD22	1.48	0.58
1:E:180:TYR:CG	1:E:226:HIS:HB3	2.38	0.58
1:E:346:ASP:OD1	1:E:348:SER:HB3	2.02	0.58
1:E:432:ARG:HD3	1:F:124:PHE:CZ	2.39	0.58
1:F:156:ILE:HD12	1:F:164:GLN:HE21	1.68	0.58
1:H:599:ASP:HB3	1:H:888:HIS:HE2	1.68	0.58
1:I:347:ARG:HH21	1:I:356:GLN:HG3	1.68	0.58
1:I:599:ASP:HB3	1:I:888:HIS:HE2	1.69	0.58

*Continued on next page...*

*Continued from previous page...*

Atom-1	Atom-2	Interatomic distance (Å)	Clash overlap (Å)
1:I:743:LEU:HD23	1:I:755:LEU:HD11	1.84	0.58
1:J:261:LEU:HB2	1:L:813:ARG:CZ	2.32	0.58
1:J:801:TYR:CD1	1:J:802:PRO:HD2	2.38	0.58
1:K:651:LEU:HD12	1:K:667:TYR:HE2	1.67	0.58
1:L:672:PHE:CE2	1:L:829:LEU:HD21	2.38	0.58
3:O:35:VAL:H	3:O:64:ARG:HD3	1.67	0.58
3:O:72:TYR:O	3:O:73:MET:CG	2.51	0.58
3:Q:72:TYR:O	3:Q:73:MET:CG	2.51	0.58
1:A:71:VAL:HG22	1:A:83:ARG:O	2.04	0.58
1:A:83:ARG:HG3	1:A:544:GLU:HB2	1.85	0.58
1:B:599:ASP:HB3	1:B:888:HIS:HE2	1.68	0.58
1:D:399:ASN:ND2	1:D:400:GLN:HE21	2.02	0.58
1:E:653:SER:CB	1:G:78:TYR:CE2	2.66	0.58
1:H:230:THR:O	1:H:231:LYS:HB2	2.03	0.58
1:H:271:VAL:HB	1:H:272:PRO:CD	2.28	0.58
1:H:784:THR:CG2	1:I:124:PHE:HB2	2.34	0.58
1:I:399:ASN:ND2	1:I:400:GLN:HE21	2.01	0.58
1:J:399:ASN:ND2	1:J:400:GLN:HE21	2.02	0.58
1:K:156:ILE:HD12	1:K:164:GLN:HE21	1.68	0.58
1:L:230:THR:O	1:L:231:LYS:HB2	2.04	0.58
3:N:75:LEU:CG	3:N:76:VAL:HG23	2.34	0.58
3:O:15:ARG:HD3	3:O:15:ARG:C	2.22	0.58
1:A:476:ILE:CD1	1:A:480:VAL:HG21	2.33	0.58
1:B:640:LEU:HD21	1:B:678:PHE:CE2	2.38	0.58
1:C:347:ARG:HH21	1:C:356:GLN:HG3	1.68	0.58
1:C:714:TYR:O	1:C:722:THR:HA	2.04	0.58
1:D:109:ARG:HH22	1:D:512:LEU:HB2	1.63	0.58
1:D:261:LEU:HB2	1:F:813:ARG:CZ	2.32	0.58
1:D:788:TRP:CG	1:D:789:PHE:N	2.72	0.58
1:F:394:HIS:NE2	1:F:410:ASP:HB3	2.18	0.58
1:G:686:ASP:CG	4:R:15:PRO:HD3	2.23	0.58
1:G:856:ALA:CA	4:R:11:TRP:O	2.49	0.58
1:I:242:ARG:HG3	1:I:244:GLY:N	2.19	0.58
1:I:714:TYR:O	1:I:722:THR:HA	2.04	0.58
1:J:630:ARG:HB2	1:J:858:HIS:O	2.03	0.58
1:J:651:LEU:HD12	1:J:667:TYR:HE2	1.67	0.58
1:L:394:HIS:NE2	1:L:410:ASP:HB3	2.18	0.58
1:L:714:TYR:O	1:L:722:THR:HA	2.04	0.58
4:R:5:ILE:HG23	4:R:5:ILE:O	2.04	0.58
1:A:132:ASN:HD21	1:C:799:HIS:HE1	1.48	0.58
1:A:398:ARG:HB3	1:A:403:TRP:CE2	2.38	0.58

*Continued on next page...*

*Continued from previous page...*

Atom-1	Atom-2	Interatomic distance (Å)	Clash overlap (Å)
1:B:241:TYR:HB3	1:C:393:SER:OG	2.04	0.58
1:B:395:GLU:OE1	1:B:395:GLU:N	2.33	0.58
1:B:672:PHE:CE2	1:B:829:LEU:HD21	2.39	0.58
1:C:399:ASN:ND2	1:C:400:GLN:HE21	2.01	0.58
1:D:230:THR:O	1:D:231:LYS:HB2	2.03	0.58
1:D:271:VAL:HG21	1:D:283:SER:HB3	1.85	0.58
1:D:630:ARG:HB2	1:D:858:HIS:O	2.03	0.58
1:E:161:ASN:O	1:E:162:ASP:HB3	2.03	0.58
1:E:640:LEU:HD11	1:E:875:LEU:HD11	1.84	0.58
1:F:168:ASP:CB	1:F:174:VAL:HB	2.31	0.58
1:G:261:LEU:HB2	1:I:813:ARG:CZ	2.33	0.58
1:G:398:ARG:HB3	1:G:403:TRP:CE2	2.38	0.58
1:H:180:TYR:CG	1:H:226:HIS:HB3	2.38	0.58
1:H:451:PRO:HB2	1:H:454:ILE:HD12	1.85	0.58
1:I:282:LEU:H	1:I:282:LEU:HD12	1.68	0.58
1:J:180:TYR:CG	1:J:226:HIS:HB3	2.39	0.58
1:J:447:LEU:CD1	1:J:490:VAL:HG21	2.33	0.58
1:K:188:ILE:HD12	1:K:194:GLY:HA3	1.86	0.58
1:K:241:TYR:HB3	1:L:393:SER:OG	2.04	0.58
1:L:399:ASN:ND2	1:L:400:GLN:HE21	2.01	0.58
1:L:788:TRP:CG	1:L:789:PHE:N	2.72	0.58
2:M:355:MET:O	2:M:442:LEU:HD12	2.03	0.58
3:N:15:ARG:HD3	3:N:15:ARG:C	2.22	0.58
3:O:75:LEU:CG	3:O:76:VAL:HG23	2.34	0.58
3:P:29:SER:HG	3:P:34:GLY:HA2	1.61	0.58
1:B:630:ARG:NH1	1:J:83:ARG:HH21	2.02	0.58
1:C:83:ARG:HG3	1:C:544:GLU:HB2	1.85	0.58
1:C:282:LEU:H	1:C:282:LEU:HD12	1.69	0.58
1:D:263:PRO:CD	1:F:813:ARG:HH21	2.00	0.58
1:E:162:ASP:OD1	1:E:175:TYR:HB3	2.04	0.58
1:E:640:LEU:HD21	1:E:678:PHE:CE2	2.38	0.58
1:F:208:ARG:NH1	1:F:256:GLU:HA	2.18	0.58
1:F:714:TYR:O	1:F:722:THR:HA	2.04	0.58
1:G:230:THR:O	1:G:231:LYS:HB2	2.03	0.58
1:G:271:VAL:HG21	1:G:283:SER:HB3	1.85	0.58
1:G:419:LEU:HD12	1:G:419:LEU:N	2.19	0.58
1:H:146:THR:H	1:I:412:ASN:HD22	1.52	0.58
1:H:394:HIS:NE2	1:H:410:ASP:HB3	2.18	0.58
1:I:263:PRO:HG2	1:I:264:ASP:H	1.68	0.58
1:J:230:THR:O	1:J:231:LYS:HB2	2.03	0.58
1:K:161:ASN:O	1:K:162:ASP:HB3	2.04	0.58

*Continued on next page...*

*Continued from previous page...*

Atom-1	Atom-2	Interatomic distance (Å)	Clash overlap (Å)
1:K:162:ASP:OD1	1:K:175:TYR:HB3	2.04	0.58
1:K:432:ARG:HD3	1:L:124:PHE:CZ	2.39	0.58
1:L:71:VAL:HG22	1:L:83:ARG:O	2.03	0.58
3:N:90:LEU:HD11	3:O:90:LEU:HD11	1.85	0.58
3:N:97:LEU:HD11	3:P:97:LEU:HG	1.68	0.58
3:O:39:PRO:O	3:O:40:ASN:ND2	2.37	0.58
3:O:90:LEU:CG	3:P:90:LEU:HD13	2.17	0.58
3:P:72:TYR:O	3:P:73:MET:CG	2.51	0.58
3:P:75:LEU:CG	3:P:76:VAL:HG23	2.34	0.58
3:Q:65:ARG:HA	3:Q:65:ARG:NE	2.09	0.58
4:R:50:ALA:O	4:R:54:ILE:HG13	2.04	0.58
1:A:230:THR:O	1:A:231:LYS:HB2	2.03	0.58
1:A:419:LEU:HD12	1:A:419:LEU:N	2.19	0.58
1:B:162:ASP:OD1	1:B:175:TYR:HB3	2.04	0.58
1:B:188:ILE:HD12	1:B:194:GLY:HA3	1.86	0.58
1:B:784:THR:CG2	1:C:124:PHE:HB2	2.34	0.58
1:E:230:THR:O	1:E:231:LYS:HB2	2.03	0.58
1:H:672:PHE:CE2	1:H:829:LEU:HD21	2.39	0.58
2:M:199:ILE:CD1	2:M:229:ILE:HG22	2.34	0.58
2:M:349:TYR:HD1	2:M:376:THR:HG22	1.69	0.58
3:O:57:ASN:HB3	3:O:63:ALA:H	1.67	0.58
3:O:86:ARG:NH2	3:P:84:LYS:N	2.51	0.58
3:Q:57:ASN:HB3	3:Q:63:ALA:H	1.67	0.58
1:A:909:ALA:O	2:M:94:ASP:OD1	2.21	0.58
1:B:399:ASN:ND2	1:B:400:GLN:HE21	2.02	0.58
1:B:714:TYR:O	1:B:722:THR:HA	2.04	0.58
1:C:641:THR:CG2	1:C:642:ARG:H	2.06	0.58
1:E:320:SER:HA	1:G:908:ASN:N	2.16	0.58
1:F:263:PRO:HG2	1:F:264:ASP:H	1.68	0.58
1:F:599:ASP:HB3	1:F:888:HIS:HE2	1.69	0.58
1:G:855:ASN:CG	4:R:178:VAL:HG23	2.15	0.58
1:H:399:ASN:ND2	1:H:400:GLN:HE21	2.02	0.58
1:I:617:PRO:HA	1:I:874:LEU:HD23	1.86	0.58
1:K:139:ASN:O	1:K:140:ASN:HB2	2.03	0.58
1:K:146:THR:H	1:L:412:ASN:HD22	1.52	0.58
1:K:230:THR:O	1:K:231:LYS:HB2	2.03	0.58
1:K:768:PRO:HG3	3:O:59:HIS:N	2.18	0.58
1:L:447:LEU:CD1	1:L:490:VAL:HG21	2.33	0.58
3:N:104:LEU:CD1	3:P:104:LEU:CD2	2.48	0.58
3:O:31:MET:HB3	3:O:32:LEU:CB	2.24	0.58
3:O:65:ARG:CA	3:O:65:ARG:HH11	2.14	0.58

*Continued on next page...*

*Continued from previous page...*

Atom-1	Atom-2	Interatomic distance (Å)	Clash overlap (Å)
3:P:15:ARG:HH11	3:P:15:ARG:HG2	1.65	0.58
3:Q:29:SER:HG	3:Q:34:GLY:HA2	1.59	0.58
1:A:451:PRO:HB2	1:A:454:ILE:HD12	1.85	0.57
1:B:442:TYR:CE2	1:B:499:HIS:HA	2.39	0.57
1:B:766:PRO:HD3	1:B:809:HIS:NE2	2.16	0.57
1:C:394:HIS:NE2	1:C:410:ASP:HB3	2.18	0.57
1:E:71:VAL:HG22	1:E:83:ARG:O	2.04	0.57
1:E:394:HIS:NE2	1:E:410:ASP:HB3	2.18	0.57
1:G:855:ASN:HD22	4:R:178:VAL:CG2	1.85	0.57
1:H:743:LEU:HD23	1:H:755:LEU:HD11	1.86	0.57
1:J:83:ARG:HG3	1:J:544:GLU:HB2	1.85	0.57
1:J:451:PRO:HB2	1:J:454:ILE:HD12	1.85	0.57
1:K:672:PHE:CE2	1:K:829:LEU:HD21	2.39	0.57
1:K:784:THR:CG2	1:L:124:PHE:HB2	2.34	0.57
1:L:441:LEU:HD23	1:L:471:PRO:HG3	1.87	0.57
1:L:552:ASN:ND2	1:L:564:ARG:HE	2.02	0.57
1:C:89:GLY:N	1:D:321:GLN:HE22	2.03	0.57
1:C:168:ASP:CB	1:C:174:VAL:HB	2.32	0.57
1:C:208:ARG:NH1	1:C:256:GLU:HA	2.18	0.57
1:C:263:PRO:HG2	1:C:264:ASP:H	1.68	0.57
1:D:180:TYR:CG	1:D:226:HIS:HB3	2.39	0.57
1:D:242:ARG:HH11	1:E:396:VAL:CG2	2.17	0.57
1:D:271:VAL:HB	1:D:272:PRO:CD	2.29	0.57
1:D:419:LEU:HD12	1:D:419:LEU:N	2.19	0.57
1:E:188:ILE:HD12	1:E:194:GLY:HA3	1.86	0.57
1:E:320:SER:HA	1:G:908:ASN:CB	2.33	0.57
1:G:788:TRP:CG	1:G:789:PHE:N	2.72	0.57
1:I:788:TRP:CG	1:I:789:PHE:N	2.72	0.57
1:J:71:VAL:HG22	1:J:83:ARG:O	2.04	0.57
1:J:419:LEU:HD12	1:J:419:LEU:N	2.19	0.57
1:J:786:ALA:HB1	1:L:419:LEU:HD13	1.87	0.57
1:J:788:TRP:CG	1:J:789:PHE:N	2.72	0.57
1:K:442:TYR:CE2	1:K:499:HIS:HA	2.39	0.57
2:M:125:LEU:HD12	2:M:126:PRO:HD2	1.86	0.57
3:O:86:ARG:NE	3:P:87:MET:HG3	2.19	0.57
3:Q:37:LEU:HD23	3:Q:59:HIS:CD2	2.39	0.57
3:Q:39:PRO:O	3:Q:40:ASN:ND2	2.37	0.57
1:A:263:PRO:HG2	1:A:264:ASP:H	1.69	0.57
1:A:651:LEU:HD12	1:A:667:TYR:HE2	1.67	0.57
1:A:788:TRP:CG	1:A:789:PHE:N	2.72	0.57
1:B:316:ALA:HB2	1:B:323:ASN:HA	1.86	0.57

*Continued on next page...*

*Continued from previous page...*

Atom-1	Atom-2	Interatomic distance (Å)	Clash overlap (Å)
1:D:651:LEU:HD12	1:D:667:TYR:HE2	1.67	0.57
1:E:714:TYR:O	1:E:722:THR:HA	2.04	0.57
1:E:785:PRO:C	1:E:787:TYR:H	2.08	0.57
1:F:242:ARG:HG3	1:F:244:GLY:N	2.18	0.57
1:F:347:ARG:HH21	1:F:356:GLN:HG3	1.68	0.57
1:F:617:PRO:HA	1:F:874:LEU:HD23	1.86	0.57
1:F:630:ARG:HB2	1:F:858:HIS:O	2.04	0.57
1:G:857:ALA:CB	4:R:12:THR:HG22	2.34	0.57
1:K:684:GLN:HE21	1:K:687:SER:HA	1.69	0.57
1:L:366:ARG:HE	1:L:824:LEU:HD23	1.69	0.57
2:M:229:ILE:HD11	2:M:262:ILE:HD13	1.86	0.57
2:M:252:LYS:HG3	2:M:260:PHE:CE2	2.40	0.57
2:M:291:ARG:HG3	2:M:292:GLU:N	2.19	0.57
3:N:8:TYR:HD1	3:P:24:GLN:HE22	1.23	0.57
3:Q:16:LEU:HD22	3:Q:17:PRO:HD2	1.84	0.57
1:A:133:THR:HB	1:A:212:GLN:HE21	1.69	0.57
1:A:242:ARG:HH11	1:B:396:VAL:CG2	2.17	0.57
1:C:71:VAL:HG22	1:C:83:ARG:O	2.04	0.57
1:C:630:ARG:HB2	1:C:858:HIS:O	2.04	0.57
1:E:46:ARG:HH11	1:E:46:ARG:HB2	1.70	0.57
1:E:320:SER:HA	1:G:908:ASN:H	1.69	0.57
1:G:399:ASN:ND2	1:G:400:GLN:HE21	2.01	0.57
1:G:476:ILE:CD1	1:G:480:VAL:HG21	2.33	0.57
1:H:476:ILE:CD1	1:H:480:VAL:HG21	2.32	0.57
1:J:307:ASN:HD21	1:J:333:THR:N	1.94	0.57
1:K:46:ARG:HB2	1:K:46:ARG:HH11	1.70	0.57
1:K:399:ASN:ND2	1:K:400:GLN:HE21	2.02	0.57
1:L:599:ASP:HB3	1:L:888:HIS:HE2	1.69	0.57
2:M:141:MET:SD	2:M:177:ILE:HG23	2.45	0.57
1:C:242:ARG:HG3	1:C:244:GLY:N	2.18	0.57
1:C:552:ASN:ND2	1:C:564:ARG:HE	2.02	0.57
1:C:788:TRP:CG	1:C:789:PHE:N	2.72	0.57
1:D:476:ILE:CD1	1:D:480:VAL:HG21	2.33	0.57
1:E:473:SER:HB2	1:E:792:CYS:CB	2.30	0.57
1:F:641:THR:CG2	1:F:642:ARG:H	2.05	0.57
1:G:83:ARG:HG3	1:G:544:GLU:HB2	1.85	0.57
1:G:801:TYR:CD1	1:G:802:PRO:HD2	2.38	0.57
1:G:869:ILE:HG22	1:G:871:GLU:HG2	1.87	0.57
1:H:71:VAL:HG22	1:H:83:ARG:O	2.04	0.57
1:H:360:SER:H	1:H:502:ASN:ND2	2.03	0.57
1:H:714:TYR:O	1:H:722:THR:HA	2.04	0.57

*Continued on next page...*



*Continued from previous page...*

Atom-1	Atom-2	Interatomic distance (Å)	Clash overlap (Å)
1:I:230:THR:O	1:I:231:LYS:HB2	2.04	0.57
1:J:242:ARG:HH11	1:K:396:VAL:CG2	2.17	0.57
1:J:398:ARG:HB3	1:J:403:TRP:CE2	2.38	0.57
1:K:242:ARG:HG3	1:K:244:GLY:N	2.20	0.57
1:L:323:ASN:HD22	1:L:324:ALA:N	2.03	0.57
2:M:267:LEU:HD23	2:M:330:VAL:HG11	1.85	0.57
2:M:308:ARG:C	2:M:309:GLU:HG2	2.24	0.57
2:M:374:VAL:HG13	2:M:440:VAL:HG21	1.85	0.57
3:N:15:ARG:HH11	3:N:15:ARG:HG2	1.65	0.57
3:P:37:LEU:HD23	3:P:59:HIS:CD2	2.39	0.57
1:B:71:VAL:HG22	1:B:83:ARG:O	2.05	0.57
1:B:443:LEU:HD23	1:B:491:MET:SD	2.45	0.57
1:D:395:GLU:OE1	1:D:395:GLU:N	2.35	0.57
1:D:442:TYR:CE2	1:D:499:HIS:HA	2.40	0.57
1:D:489:ASP:HA	1:D:492:ASP:OD2	2.05	0.57
1:F:71:VAL:HG22	1:F:83:ARG:O	2.04	0.57
1:F:788:TRP:CG	1:F:789:PHE:N	2.72	0.57
1:H:241:TYR:HB3	1:I:393:SER:OG	2.04	0.57
1:H:442:TYR:CE2	1:H:499:HIS:HA	2.39	0.57
1:H:473:SER:HB2	1:H:792:CYS:CB	2.30	0.57
1:J:185:GLN:HE21	1:L:782:ARG:HB3	1.70	0.57
1:K:768:PRO:HG2	3:O:58:LEU:CA	2.34	0.57
1:K:785:PRO:C	1:K:787:TYR:H	2.08	0.57
3:N:37:LEU:HD23	3:N:59:HIS:CD2	2.39	0.57
3:O:37:LEU:HD23	3:O:59:HIS:CD2	2.39	0.57
1:A:441:LEU:HD23	1:A:471:PRO:HG3	1.87	0.57
1:A:489:ASP:HA	1:A:492:ASP:OD2	2.05	0.57
1:A:786:ALA:HB1	1:C:419:LEU:HD13	1.87	0.57
1:B:242:ARG:CZ	1:B:244:GLY:HA2	2.35	0.57
1:B:366:ARG:HE	1:B:824:LEU:HD23	1.67	0.57
1:E:146:THR:H	1:F:412:ASN:HD22	1.52	0.57
1:E:395:GLU:OE1	1:E:395:GLU:N	2.33	0.57
1:F:441:LEU:HD23	1:F:471:PRO:HG3	1.86	0.57
1:H:316:ALA:HB2	1:H:323:ASN:HA	1.86	0.57
1:I:208:ARG:NH1	1:I:256:GLU:HA	2.18	0.57
1:I:630:ARG:HB2	1:I:858:HIS:O	2.04	0.57
1:J:489:ASP:HA	1:J:492:ASP:OD2	2.05	0.57
1:J:552:ASN:ND2	1:J:564:ARG:HE	2.03	0.57
1:K:77:GLN:NE2	3:P:52:GLU:CB	1.96	0.57
1:K:695:ASP:HA	1:K:700:PRO:HB3	1.87	0.57
1:K:766:PRO:HD3	1:K:809:HIS:NE2	2.16	0.57

*Continued on next page...*

*Continued from previous page...*

Atom-1	Atom-2	Interatomic distance (Å)	Clash overlap (Å)
1:L:83:ARG:HG3	1:L:544:GLU:HB2	1.85	0.57
1:L:271:VAL:CB	1:L:272:PRO:HD3	2.33	0.57
3:N:11:TYR:CB	3:O:11:TYR:CB	2.71	0.57
1:A:412:ASN:HD22	1:C:146:THR:N	2.03	0.57
1:B:169:GLU:O	1:B:170:ARG:CB	2.53	0.57
1:B:271:VAL:CB	1:B:272:PRO:HD3	2.33	0.57
1:C:67:ARG:HH22	1:D:81:LYS:NZ	1.93	0.57
1:C:230:THR:O	1:C:231:LYS:HB2	2.04	0.57
1:C:316:ALA:HB2	1:C:323:ASN:HA	1.87	0.57
1:C:323:ASN:HD22	1:C:324:ALA:N	2.03	0.57
1:C:684:GLN:HE21	1:C:687:SER:HA	1.68	0.57
1:D:133:THR:HB	1:D:212:GLN:HE21	1.69	0.57
1:E:630:ARG:HB2	1:E:858:HIS:O	2.05	0.57
1:E:766:PRO:HD3	1:E:809:HIS:NE2	2.16	0.57
1:G:133:THR:HB	1:G:212:GLN:HE21	1.69	0.57
1:G:180:TYR:CG	1:G:226:HIS:HB3	2.39	0.57
1:G:552:ASN:ND2	1:G:564:ARG:HE	2.03	0.57
1:G:617:PRO:HA	1:G:874:LEU:HD23	1.87	0.57
1:G:684:GLN:HE21	1:G:687:SER:HA	1.70	0.57
1:H:162:ASP:OD1	1:H:175:TYR:HB3	2.04	0.57
1:H:799:HIS:HE1	1:I:132:ASN:HD21	1.49	0.57
1:I:71:VAL:HG22	1:I:83:ARG:O	2.04	0.57
1:J:323:ASN:HD22	1:J:324:ALA:N	2.03	0.57
1:K:743:LEU:HD23	1:K:755:LEU:HD11	1.86	0.57
1:L:316:ALA:HB2	1:L:323:ASN:HA	1.87	0.57
2:M:208:TYR:OH	2:M:213:GLN:HG3	2.05	0.57
3:P:31:MET:CB	3:P:32:LEU:HB3	2.28	0.57
4:R:23:ALA:HB3	4:R:201:PHE:HD1	1.69	0.57
4:R:207:VAL:HG13	4:R:208:TYR:N	2.20	0.57
1:A:151:SER:HB2	1:B:417:GLY:O	2.05	0.57
1:A:617:PRO:HA	1:A:874:LEU:HD23	1.87	0.57
1:B:785:PRO:C	1:B:787:TYR:H	2.08	0.57
1:D:151:SER:HB2	1:E:417:GLY:O	2.05	0.57
1:D:323:ASN:HD22	1:D:324:ALA:N	2.03	0.57
1:D:876:TYR:CZ	1:D:878:LEU:HD21	2.40	0.57
1:E:169:GLU:O	1:E:170:ARG:CB	2.53	0.57
1:E:242:ARG:CZ	1:E:244:GLY:HA2	2.35	0.57
1:E:672:PHE:CE2	1:E:829:LEU:HD21	2.39	0.57
1:F:316:ALA:HB2	1:F:323:ASN:HA	1.87	0.57
1:F:366:ARG:HE	1:F:824:LEU:HD23	1.69	0.57
1:G:263:PRO:HG2	1:G:264:ASP:H	1.70	0.57

*Continued on next page...*

*Continued from previous page...*

Atom-1	Atom-2	Interatomic distance (Å)	Clash overlap (Å)
1:I:180:TYR:CG	1:I:226:HIS:HB3	2.40	0.57
1:I:695:ASP:HA	1:I:700:PRO:HB3	1.86	0.57
1:J:876:TYR:CZ	1:J:878:LEU:HD21	2.40	0.57
1:L:630:ARG:HB2	1:L:858:HIS:O	2.04	0.57
1:L:852:LEU:HD22	4:R:213:SER:HB2	1.76	0.57
2:M:219:VAL:HG23	2:M:414:GLN:NE2	2.19	0.57
3:N:77:GLU:CD	3:N:77:GLU:H	2.03	0.57
3:N:94:ASN:OD1	3:P:93:SER:HB2	2.04	0.57
1:B:242:ARG:HG3	1:B:244:GLY:N	2.20	0.57
1:B:309:GLY:C	1:J:654:PRO:CG	2.74	0.57
1:C:139:ASN:O	1:C:140:ASN:HB2	2.05	0.57
1:C:441:LEU:HD23	1:C:471:PRO:HG3	1.87	0.57
1:D:168:ASP:CB	1:D:174:VAL:HB	2.31	0.57
1:E:242:ARG:HG3	1:E:244:GLY:N	2.20	0.57
1:E:316:ALA:HB2	1:E:323:ASN:HA	1.86	0.57
1:E:323:ASN:HD22	1:E:324:ALA:N	2.03	0.57
1:E:360:SER:H	1:E:502:ASN:ND2	2.03	0.57
1:H:242:ARG:CZ	1:H:244:GLY:HA2	2.35	0.57
1:H:396:VAL:HG13	1:H:404:GLN:C	2.26	0.57
1:H:447:LEU:CD1	1:H:490:VAL:HG21	2.32	0.57
1:H:630:ARG:HB2	1:H:858:HIS:O	2.05	0.57
1:H:790:ARG:HD3	1:I:186:LEU:HG	1.87	0.57
1:I:366:ARG:HE	1:I:824:LEU:HD23	1.69	0.57
1:J:133:THR:HB	1:J:212:GLN:HE21	1.69	0.57
1:K:316:ALA:HB2	1:K:323:ASN:HA	1.86	0.57
1:K:710:ASP:OD1	1:K:711:GLY:N	2.38	0.57
1:L:489:ASP:HA	1:L:492:ASP:OD2	2.05	0.57
2:M:96:THR:HG23	2:M:97:PRO:HD2	1.86	0.57
2:M:118:LYS:O	2:M:471:ILE:HG12	2.05	0.57
3:N:69:GLN:HE21	3:O:4:GLU:N	2.03	0.57
3:O:89:LEU:CD1	3:P:87:MET:HE3	2.35	0.57
3:P:8:TYR:CD1	3:P:8:TYR:N	2.69	0.57
1:A:672:PHE:CE2	1:A:829:LEU:HD21	2.40	0.56
1:B:360:SER:H	1:B:502:ASN:ND2	2.03	0.56
1:B:710:ASP:OD1	1:B:711:GLY:N	2.38	0.56
1:B:909:ALA:HA	1:J:83:ARG:HH11	1.18	0.56
1:C:599:ASP:HB3	1:C:888:HIS:HE2	1.69	0.56
1:D:813:ARG:HH22	1:E:261:LEU:C	2.09	0.56
1:E:241:TYR:HB3	1:F:393:SER:OG	2.04	0.56
1:E:399:ASN:ND2	1:E:400:GLN:HE21	2.02	0.56
1:E:695:ASP:HA	1:E:700:PRO:HB3	1.87	0.56

*Continued on next page...*

*Continued from previous page...*

Atom-1	Atom-2	Interatomic distance (Å)	Clash overlap (Å)
1:F:303:LEU:O	1:F:303:LEU:HD23	2.05	0.56
1:F:323:ASN:HD22	1:F:324:ALA:N	2.03	0.56
1:F:489:ASP:HA	1:F:492:ASP:OD2	2.05	0.56
1:F:552:ASN:ND2	1:F:564:ARG:HE	2.02	0.56
1:G:71:VAL:HG22	1:G:83:ARG:O	2.04	0.56
1:G:242:ARG:HG3	1:G:244:GLY:N	2.18	0.56
1:G:282:LEU:HD12	1:G:282:LEU:H	1.68	0.56
1:H:493:ASN:HD21	3:Q:45:ARG:NH1	1.95	0.56
1:H:766:PRO:HD3	1:H:809:HIS:NE2	2.16	0.56
1:I:139:ASN:O	1:I:140:ASN:HB2	2.05	0.56
1:K:133:THR:HB	1:K:212:GLN:HE21	1.70	0.56
1:K:323:ASN:HD22	1:K:324:ALA:N	2.03	0.56
1:K:628:PRO:HD3	3:P:12:VAL:HG13	1.86	0.56
1:L:169:GLU:O	1:L:170:ARG:CB	2.53	0.56
3:N:39:PRO:O	3:N:40:ASN:ND2	2.37	0.56
3:O:24:GLN:O	3:O:25:ASP:CG	2.43	0.56
3:P:15:ARG:O	3:P:15:ARG:CD	2.52	0.56
4:R:187:LEU:HD12	4:R:188:ASN:OD1	2.05	0.56
1:A:323:ASN:HD22	1:A:324:ALA:N	2.03	0.56
1:A:442:TYR:CE2	1:A:499:HIS:HA	2.40	0.56
1:A:761:MET:CE	1:A:824:LEU:HD13	2.35	0.56
1:B:801:TYR:CD1	1:B:802:PRO:HD2	2.41	0.56
1:C:180:TYR:CG	1:C:226:HIS:HB3	2.40	0.56
1:C:307:ASN:HD21	1:C:333:THR:N	1.95	0.56
1:C:617:PRO:HA	1:C:874:LEU:HD23	1.86	0.56
1:E:442:TYR:CE2	1:E:499:HIS:HA	2.39	0.56
1:F:169:GLU:O	1:F:170:ARG:CB	2.53	0.56
1:G:412:ASN:HD22	1:I:146:THR:N	2.03	0.56
1:G:672:PHE:CE2	1:G:829:LEU:HD21	2.40	0.56
1:I:67:ARG:NH1	1:I:576:ASN:HD22	2.03	0.56
1:I:323:ASN:HD22	1:I:324:ALA:N	2.03	0.56
1:I:395:GLU:OE1	1:I:395:GLU:N	2.37	0.56
1:J:617:PRO:HA	1:J:874:LEU:HD23	1.87	0.56
1:J:799:HIS:CD2	1:J:800:PRO:HD2	2.39	0.56
1:K:71:VAL:HG22	1:K:83:ARG:O	2.05	0.56
1:K:271:VAL:CB	1:K:272:PRO:HD3	2.33	0.56
1:K:650:ALA:HB3	3:P:20:SER:HB3	1.88	0.56
1:K:813:ARG:HH22	1:L:261:LEU:C	2.08	0.56
1:L:282:LEU:HD12	1:L:282:LEU:H	1.68	0.56
2:M:47:ASN:HD21	2:M:476:VAL:HG21	1.69	0.56
3:O:15:ARG:HG3	3:O:15:ARG:NH1	2.08	0.56

*Continued on next page...*

*Continued from previous page...*

Atom-1	Atom-2	Interatomic distance (Å)	Clash overlap (Å)
1:B:46:ARG:HH11	1:B:46:ARG:HB2	1.70	0.56
1:B:282:LEU:H	1:B:282:LEU:HD12	1.70	0.56
1:B:399:ASN:O	1:B:400:GLN:HB2	2.06	0.56
1:B:653:SER:HB2	1:J:77:GLN:CD	2.23	0.56
1:B:743:LEU:HD23	1:B:755:LEU:HD11	1.87	0.56
1:C:695:ASP:HA	1:C:700:PRO:HB3	1.86	0.56
1:C:785:PRO:C	1:C:787:TYR:H	2.09	0.56
1:D:185:GLN:HE21	1:F:782:ARG:HB3	1.70	0.56
1:D:263:PRO:HG2	1:D:264:ASP:H	1.69	0.56
1:D:441:LEU:HD23	1:D:471:PRO:HG3	1.87	0.56
1:D:695:ASP:HA	1:D:700:PRO:HB3	1.87	0.56
1:D:761:MET:CE	1:D:824:LEU:HD13	2.35	0.56
1:E:632:TRP:HD1	1:G:321:GLN:CD	2.09	0.56
1:E:653:SER:CA	1:G:78:TYR:HE2	2.18	0.56
1:E:891:HIS:CE1	4:R:27:TYR:HE1	2.23	0.56
1:F:230:THR:O	1:F:231:LYS:HB2	2.04	0.56
1:F:399:ASN:O	1:F:400:GLN:HB2	2.06	0.56
1:G:489:ASP:HA	1:G:492:ASP:OD2	2.05	0.56
1:G:876:TYR:CZ	1:G:878:LEU:HD21	2.40	0.56
1:H:282:LEU:H	1:H:282:LEU:HD12	1.71	0.56
1:H:865:GLU:HB2	3:Q:19:TRP:CH2	2.40	0.56
1:I:489:ASP:HA	1:I:492:ASP:OD2	2.05	0.56
1:I:618:ILE:HG12	1:I:625:LEU:HD12	1.88	0.56
1:J:169:GLU:O	1:J:170:ARG:CB	2.53	0.56
1:J:312:LEU:HD23	1:J:313:GLY:O	2.06	0.56
1:J:441:LEU:HD23	1:J:471:PRO:HG3	1.87	0.56
1:J:442:TYR:CE2	1:J:499:HIS:HA	2.40	0.56
1:J:672:PHE:CE2	1:J:829:LEU:HD21	2.40	0.56
1:J:684:GLN:HE21	1:J:687:SER:HA	1.70	0.56
1:J:813:ARG:HH22	1:K:261:LEU:C	2.09	0.56
1:J:869:ILE:HG22	1:J:871:GLU:HG2	1.87	0.56
1:K:242:ARG:CZ	1:K:244:GLY:HA2	2.35	0.56
1:L:10:TRP:HB3	1:L:15:ILE:HB	1.87	0.56
1:L:785:PRO:C	1:L:787:TYR:H	2.09	0.56
3:O:74:ILE:CG2	3:O:78:ASP:OD2	2.53	0.56
3:Q:25:ASP:HA	3:Q:38:PRO:HB2	1.83	0.56
1:A:790:ARG:HD3	1:B:186:LEU:HG	1.88	0.56
1:B:323:ASN:HD22	1:B:324:ALA:N	2.03	0.56
1:B:489:ASP:HA	1:B:492:ASP:OD2	2.05	0.56
1:C:360:SER:H	1:C:502:ASN:ND2	2.04	0.56
1:D:409:SER:OG	1:F:142:HIS:HB3	2.06	0.56

*Continued on next page...*

*Continued from previous page...*

Atom-1	Atom-2	Interatomic distance (Å)	Clash overlap (Å)
1:G:323:ASN:HD22	1:G:324:ALA:N	2.03	0.56
1:G:332:ASN:HB2	1:G:613:ASN:ND2	2.21	0.56
1:G:399:ASN:O	1:G:400:GLN:HB2	2.05	0.56
1:G:409:SER:OG	1:I:142:HIS:HB3	2.06	0.56
1:H:242:ARG:HG3	1:H:244:GLY:N	2.20	0.56
1:H:443:LEU:HD23	1:H:491:MET:SD	2.45	0.56
1:H:489:ASP:HA	1:H:492:ASP:OD2	2.05	0.56
1:H:801:TYR:CD1	1:H:802:PRO:HD2	2.41	0.56
1:J:695:ASP:HA	1:J:700:PRO:HB3	1.87	0.56
1:K:489:ASP:HA	1:K:492:ASP:OD2	2.05	0.56
1:K:714:TYR:O	1:K:722:THR:HA	2.05	0.56
1:K:801:TYR:CD1	1:K:802:PRO:HD2	2.41	0.56
1:L:180:TYR:CG	1:L:226:HIS:HB3	2.40	0.56
1:L:695:ASP:HA	1:L:700:PRO:HB3	1.86	0.56
2:M:355:MET:CG	2:M:442:LEU:HD11	2.35	0.56
3:N:90:LEU:CD1	3:O:90:LEU:HD11	2.35	0.56
3:N:104:LEU:HB3	3:P:104:LEU:HD21	1.87	0.56
3:O:86:ARG:HE	3:P:87:MET:CG	2.15	0.56
3:P:24:GLN:O	3:P:25:ASP:CG	2.43	0.56
3:P:39:PRO:O	3:P:40:ASN:ND2	2.37	0.56
3:Q:15:ARG:NH1	3:Q:15:ARG:HG2	2.21	0.56
4:R:182:VAL:HB	4:R:183:PRO:HD2	1.87	0.56
1:A:473:SER:CB	1:A:792:CYS:HB2	2.29	0.56
1:A:813:ARG:HH22	1:B:261:LEU:C	2.09	0.56
1:C:169:GLU:O	1:C:170:ARG:CB	2.53	0.56
1:C:366:ARG:HE	1:C:824:LEU:HD23	1.69	0.56
1:D:672:PHE:CE2	1:D:829:LEU:HD21	2.40	0.56
1:D:786:ALA:HB1	1:F:419:LEU:HD13	1.86	0.56
1:E:305:TYR:CZ	1:E:548:ARG:HG2	2.41	0.56
1:E:443:LEU:HD23	1:E:491:MET:SD	2.45	0.56
1:E:888:HIS:CD2	4:R:30:ARG:NH2	2.62	0.56
1:F:337:TYR:HD1	1:F:532:ARG:HH22	1.54	0.56
1:G:360:SER:H	1:G:502:ASN:ND2	2.04	0.56
1:G:441:LEU:HD23	1:G:471:PRO:HG3	1.87	0.56
1:H:188:ILE:HD12	1:H:194:GLY:HA3	1.86	0.56
1:H:323:ASN:HD22	1:H:324:ALA:N	2.03	0.56
1:H:710:ASP:OD1	1:H:711:GLY:N	2.39	0.56
1:H:785:PRO:C	1:H:787:TYR:H	2.08	0.56
1:K:360:SER:H	1:K:502:ASN:ND2	2.03	0.56
1:K:552:ASN:ND2	1:K:564:ARG:HE	2.03	0.56
1:L:67:ARG:NH1	1:L:576:ASN:HD22	2.03	0.56

*Continued on next page...*

*Continued from previous page...*

Atom-1	Atom-2	Interatomic distance (Å)	Clash overlap (Å)
1:L:303:LEU:O	1:L:303:LEU:HD23	2.06	0.56
1:L:399:ASN:O	1:L:400:GLN:HB2	2.06	0.56
1:A:786:ALA:HB2	1:A:799:HIS:CA	2.36	0.56
1:B:332:ASN:HB2	1:B:613:ASN:ND2	2.21	0.56
1:B:630:ARG:HB2	1:B:858:HIS:O	2.05	0.56
1:C:10:TRP:HB3	1:C:15:ILE:HB	1.87	0.56
1:D:303:LEU:HD23	1:D:303:LEU:O	2.06	0.56
1:D:360:SER:H	1:D:502:ASN:ND2	2.04	0.56
1:D:617:PRO:HA	1:D:874:LEU:HD23	1.87	0.56
1:D:799:HIS:CD2	1:D:800:PRO:HD2	2.39	0.56
1:F:67:ARG:NH1	1:F:576:ASN:HD22	2.03	0.56
1:F:180:TYR:CG	1:F:226:HIS:HB3	2.40	0.56
1:G:784:THR:CG2	1:H:124:PHE:HB2	2.36	0.56
1:H:305:TYR:CZ	1:H:548:ARG:HG2	2.41	0.56
1:I:303:LEU:O	1:I:303:LEU:HD23	2.05	0.56
1:I:312:LEU:HD23	1:I:313:GLY:O	2.06	0.56
1:I:360:SER:H	1:I:502:ASN:ND2	2.04	0.56
1:J:786:ALA:HB2	1:J:799:HIS:CA	2.35	0.56
3:Q:24:GLN:O	3:Q:25:ASP:CG	2.43	0.56
1:A:169:GLU:O	1:A:170:ARG:CB	2.53	0.56
1:A:332:ASN:HB2	1:A:613:ASN:ND2	2.21	0.56
1:A:869:ILE:HG22	1:A:871:GLU:HG2	1.87	0.56
1:B:790:ARG:HD3	1:C:186:LEU:HG	1.87	0.56
1:C:337:TYR:HD1	1:C:532:ARG:HH22	1.54	0.56
1:C:419:LEU:N	1:C:419:LEU:HD12	2.21	0.56
1:D:856:ALA:HB2	1:J:892:ARG:NH2	2.18	0.56
1:E:451:PRO:CG	1:E:454:ILE:HD12	2.36	0.56
1:E:710:ASP:OD1	1:E:711:GLY:N	2.38	0.56
1:E:813:ARG:HH22	1:F:261:LEU:C	2.08	0.56
1:E:893:GLY:O	1:G:909:ALA:HA	2.06	0.56
1:F:419:LEU:N	1:F:419:LEU:HD12	2.21	0.56
1:G:185:GLN:HE21	1:I:782:ARG:HB3	1.70	0.56
1:G:312:LEU:HD11	1:G:327:ASP:H	1.71	0.56
1:I:168:ASP:CB	1:I:174:VAL:HB	2.32	0.56
1:I:169:GLU:O	1:I:170:ARG:CB	2.53	0.56
1:I:399:ASN:O	1:I:400:GLN:HB2	2.05	0.56
1:I:476:ILE:CD1	1:I:480:VAL:HG21	2.33	0.56
1:J:139:ASN:O	1:J:140:ASN:HB2	2.05	0.56
1:K:443:LEU:HD23	1:K:491:MET:SD	2.45	0.56
1:K:790:ARG:HD3	1:L:186:LEU:HG	1.87	0.56
2:M:49:ILE:HG21	2:M:61:THR:HG21	1.87	0.56

*Continued on next page...*

*Continued from previous page...*

Atom-1	Atom-2	Interatomic distance (Å)	Clash overlap (Å)
3:N:24:GLN:O	3:N:25:ASP:CG	2.43	0.56
3:N:57:ASN:HB2	3:N:62:GLY:HA3	1.88	0.56
1:A:409:SER:OG	1:C:142:HIS:HB3	2.06	0.56
1:A:684:GLN:HE21	1:A:687:SER:HA	1.70	0.56
1:B:451:PRO:CG	1:B:454:ILE:HD12	2.36	0.56
1:B:689:VAL:CG1	1:D:906:ALA:CB	2.75	0.56
1:C:67:ARG:NH1	1:C:576:ASN:HD22	2.03	0.56
1:C:876:TYR:CZ	1:C:878:LEU:HD21	2.41	0.56
1:D:139:ASN:O	1:D:140:ASN:HB2	2.06	0.56
1:D:785:PRO:C	1:D:787:TYR:H	2.09	0.56
1:D:786:ALA:HB2	1:D:799:HIS:CA	2.36	0.56
1:E:743:LEU:HD23	1:E:755:LEU:HD11	1.86	0.56
1:F:10:TRP:HB3	1:F:15:ILE:HB	1.87	0.56
1:F:785:PRO:C	1:F:787:TYR:H	2.09	0.56
1:G:303:LEU:HD23	1:G:303:LEU:O	2.06	0.56
1:H:684:GLN:HE21	1:H:687:SER:HA	1.70	0.56
1:H:813:ARG:HH22	1:I:261:LEU:C	2.08	0.56
1:I:552:ASN:ND2	1:I:564:ARG:HE	2.02	0.56
1:J:151:SER:HB2	1:K:417:GLY:O	2.05	0.56
1:J:263:PRO:HG2	1:J:264:ASP:H	1.70	0.56
1:J:399:ASN:O	1:J:400:GLN:HB2	2.06	0.56
1:J:761:MET:CE	1:J:824:LEU:HD13	2.35	0.56
1:K:273:ALA:O	1:K:274:ALA:HB3	2.06	0.56
1:K:282:LEU:H	1:K:282:LEU:HD12	1.71	0.56
1:K:305:TYR:CZ	1:K:548:ARG:HG2	2.41	0.56
1:K:419:LEU:N	1:K:419:LEU:HD12	2.21	0.56
1:L:337:TYR:HD1	1:L:532:ARG:HH22	1.54	0.56
1:L:869:ILE:HG22	1:L:871:GLU:HG2	1.88	0.56
2:M:155:PHE:CD1	2:M:180:LEU:HD22	2.40	0.56
3:N:35:VAL:H	3:N:64:ARG:HD3	1.67	0.56
1:A:261:LEU:HB2	1:C:813:ARG:NH2	2.21	0.56
1:A:303:LEU:O	1:A:303:LEU:HD23	2.06	0.56
1:A:743:LEU:HD23	1:A:755:LEU:HD11	1.88	0.56
1:A:876:TYR:CZ	1:A:878:LEU:HD21	2.40	0.56
1:B:133:THR:HB	1:B:212:GLN:HE21	1.71	0.56
1:B:653:SER:HB2	1:J:77:GLN:OE1	2.06	0.56
1:D:618:ILE:HG12	1:D:625:LEU:HD12	1.87	0.56
1:H:46:ARG:HB2	1:H:46:ARG:HH11	1.70	0.56
1:H:273:ALA:O	1:H:274:ALA:HB3	2.06	0.56
1:I:419:LEU:HD12	1:I:419:LEU:N	2.21	0.56
1:I:869:ILE:HG22	1:I:871:GLU:HG2	1.88	0.56

*Continued on next page...*



*Continued from previous page...*

Atom-1	Atom-2	Interatomic distance (Å)	Clash overlap (Å)
1:J:618:ILE:HG12	1:J:625:LEU:HD12	1.87	0.56
1:J:790:ARG:HD3	1:K:186:LEU:HG	1.88	0.56
1:K:109:ARG:HH21	1:K:512:LEU:HB2	1.69	0.56
1:K:868:PRO:HG3	3:O:40:ASN:HA	1.87	0.56
1:L:617:PRO:HA	1:L:874:LEU:HD23	1.86	0.56
1:L:618:ILE:HG12	1:L:625:LEU:HD12	1.88	0.56
2:M:107:LEU:CD2	2:M:442:LEU:HD23	2.35	0.56
3:N:25:ASP:HB2	3:N:69:GLN:HB2	1.88	0.56
4:R:5:ILE:C	4:R:5:ILE:HD13	2.26	0.56
4:R:10:VAL:HG12	4:R:24:SER:O	2.05	0.56
4:R:51:GLN:O	4:R:55:LEU:HD13	2.06	0.56
4:R:203:ARG:NH1	4:R:203:ARG:HB3	2.20	0.56
1:A:297:ARG:HA	1:A:508:ARG:HH21	1.71	0.56
1:D:312:LEU:HD23	1:D:313:GLY:O	2.06	0.56
1:E:618:ILE:HG12	1:E:625:LEU:HD12	1.88	0.56
1:G:261:LEU:HB2	1:I:813:ARG:NH2	2.21	0.56
1:G:442:TYR:CE2	1:G:499:HIS:HA	2.40	0.56
1:G:618:ILE:HG12	1:G:625:LEU:HD12	1.88	0.56
1:G:761:MET:CE	1:G:824:LEU:HD13	2.35	0.56
1:G:786:ALA:HB1	1:I:419:LEU:HD13	1.87	0.56
1:G:799:HIS:CD2	1:G:800:PRO:HD2	2.39	0.56
1:H:169:GLU:O	1:H:170:ARG:CB	2.53	0.56
1:H:271:VAL:HG21	1:H:283:SER:HB3	1.88	0.56
1:I:316:ALA:HB2	1:I:323:ASN:HA	1.87	0.56
1:J:360:SER:H	1:J:502:ASN:ND2	2.04	0.56
1:L:419:LEU:HD12	1:L:419:LEU:N	2.21	0.56
3:O:16:LEU:HD22	3:O:17:PRO:HD2	1.84	0.56
3:O:77:GLU:CA	3:O:80:LEU:CD1	2.84	0.56
3:P:77:GLU:CA	3:P:80:LEU:CD1	2.84	0.56
1:A:399:ASN:O	1:A:400:GLN:HB2	2.06	0.55
1:A:785:PRO:C	1:A:787:TYR:H	2.09	0.55
1:C:489:ASP:HA	1:C:492:ASP:OD2	2.05	0.55
1:D:261:LEU:HB2	1:F:813:ARG:NH2	2.21	0.55
1:D:261:LEU:C	1:F:813:ARG:HH22	2.10	0.55
1:D:399:ASN:O	1:D:400:GLN:HB2	2.06	0.55
1:E:282:LEU:H	1:E:282:LEU:HD12	1.71	0.55
1:E:300:PHE:CZ	1:E:355:ASN:HB2	2.42	0.55
1:E:419:LEU:N	1:E:419:LEU:HD12	2.21	0.55
1:E:489:ASP:HA	1:E:492:ASP:OD2	2.05	0.55
1:E:684:GLN:HE21	1:E:687:SER:HA	1.70	0.55
1:E:869:ILE:HG22	1:E:871:GLU:HG2	1.88	0.55

*Continued on next page...*

*Continued from previous page...*

Atom-1	Atom-2	Interatomic distance (Å)	Clash overlap (Å)
1:G:699:THR:HG21	1:G:704:GLU:OE1	2.06	0.55
1:G:813:ARG:HH22	1:H:261:LEU:C	2.09	0.55
1:H:395:GLU:OE1	1:H:395:GLU:N	2.33	0.55
1:H:695:ASP:HA	1:H:700:PRO:HB3	1.87	0.55
1:H:784:THR:HG21	1:I:124:PHE:HB2	1.89	0.55
1:K:169:GLU:O	1:K:170:ARG:CB	2.53	0.55
1:K:332:ASN:HB2	1:K:613:ASN:ND2	2.21	0.55
1:K:630:ARG:HB2	1:K:858:HIS:O	2.05	0.55
1:K:788:TRP:CG	1:K:789:PHE:N	2.74	0.55
1:K:869:ILE:HG22	1:K:871:GLU:HG2	1.89	0.55
3:P:57:ASN:HB2	3:P:62:GLY:HA3	1.88	0.55
1:A:13:MET:HE1	1:C:885:ALA:HA	1.89	0.55
1:A:162:ASP:OD1	1:A:175:TYR:HB3	2.06	0.55
1:A:360:SER:H	1:A:502:ASN:ND2	2.04	0.55
1:A:909:ALA:HB3	2:M:92:ASN:HD22	1.71	0.55
1:B:146:THR:H	1:C:412:ASN:HD22	1.52	0.55
1:B:813:ARG:HH22	1:C:261:LEU:C	2.08	0.55
1:D:552:ASN:ND2	1:D:564:ARG:HE	2.03	0.55
1:D:869:ILE:HG22	1:D:871:GLU:HG2	1.87	0.55
1:E:271:VAL:HG21	1:E:283:SER:HB3	1.88	0.55
1:E:396:VAL:HG13	1:E:404:GLN:C	2.26	0.55
1:E:653:SER:CA	1:G:78:TYR:CE2	2.88	0.55
1:E:790:ARG:HD3	1:F:186:LEU:HG	1.87	0.55
1:F:25:SER:CB	4:R:189:PRO:HB2	2.36	0.55
1:F:360:SER:H	1:F:502:ASN:ND2	2.04	0.55
1:G:151:SER:HB2	1:H:417:GLY:O	2.05	0.55
1:G:169:GLU:O	1:G:170:ARG:CB	2.53	0.55
1:G:261:LEU:C	1:I:813:ARG:HH22	2.10	0.55
1:G:695:ASP:HA	1:G:700:PRO:HB3	1.87	0.55
1:G:863:THR:CA	1:L:909:ALA:CB	2.84	0.55
1:H:73:ARG:NH2	1:L:83:ARG:NH2	2.50	0.55
1:H:332:ASN:HB2	1:H:613:ASN:ND2	2.21	0.55
1:H:680:LYS:CD	3:Q:19:TRP:CD2	2.87	0.55
1:I:441:LEU:HD23	1:I:471:PRO:HG3	1.86	0.55
1:J:409:SER:OG	1:L:142:HIS:HB3	2.06	0.55
1:K:396:VAL:HG13	1:K:404:GLN:C	2.26	0.55
1:L:442:TYR:CE2	1:L:499:HIS:HA	2.41	0.55
3:O:90:LEU:CD2	3:P:90:LEU:CD2	0.55	0.55
4:R:61:ILE:HD12	4:R:61:ILE:N	2.21	0.55
1:A:552:ASN:ND2	1:A:564:ARG:HE	2.03	0.55
1:B:305:TYR:CZ	1:B:548:ARG:HG2	2.41	0.55

*Continued on next page...*

*Continued from previous page...*

Atom-1	Atom-2	Interatomic distance (Å)	Clash overlap (Å)
1:C:303:LEU:O	1:C:303:LEU:HD23	2.06	0.55
1:D:332:ASN:HB2	1:D:613:ASN:ND2	2.21	0.55
1:G:312:LEU:HD23	1:G:313:GLY:O	2.06	0.55
1:H:702:GLU:OE1	3:Q:19:TRP:CG	2.59	0.55
1:J:297:ARG:HA	1:J:508:ARG:HH21	1.71	0.55
1:J:303:LEU:HD23	1:J:303:LEU:O	2.06	0.55
1:J:699:THR:HG21	1:J:704:GLU:OE1	2.06	0.55
1:J:784:THR:CG2	1:K:124:PHE:HB2	2.36	0.55
1:K:271:VAL:HG21	1:K:283:SER:HB3	1.88	0.55
1:K:300:PHE:CZ	1:K:355:ASN:HB2	2.42	0.55
1:K:618:ILE:HG12	1:K:625:LEU:HD12	1.88	0.55
3:N:77:GLU:CA	3:N:80:LEU:CD1	2.84	0.55
4:R:190:TYR:HB3	4:R:197:TYR:CE1	2.41	0.55
1:A:261:LEU:C	1:C:813:ARG:HH22	2.10	0.55
1:A:618:ILE:HG12	1:A:625:LEU:HD12	1.87	0.55
1:B:396:VAL:HG13	1:B:404:GLN:C	2.26	0.55
1:B:552:ASN:ND2	1:B:564:ARG:HE	2.03	0.55
1:B:684:GLN:HE21	1:B:687:SER:HA	1.70	0.55
1:B:695:ASP:HA	1:B:700:PRO:HB3	1.87	0.55
1:C:170:ARG:HG2	1:C:171:GLN:N	2.22	0.55
1:C:435:LEU:O	1:C:439:VAL:HG22	2.07	0.55
1:C:618:ILE:HG12	1:C:625:LEU:HD12	1.88	0.55
1:E:399:ASN:O	1:E:400:GLN:HB2	2.06	0.55
1:G:46:ARG:HH11	1:G:46:ARG:CB	2.19	0.55
1:G:162:ASP:OD1	1:G:175:TYR:HB3	2.07	0.55
1:G:627:ILE:H	1:L:909:ALA:C	2.09	0.55
1:G:785:PRO:C	1:G:787:TYR:H	2.10	0.55
1:J:162:ASP:OD1	1:J:175:TYR:HB3	2.07	0.55
1:J:261:LEU:HB2	1:L:813:ARG:NH2	2.21	0.55
1:K:451:PRO:CG	1:K:454:ILE:HD12	2.36	0.55
1:L:435:LEU:O	1:L:439:VAL:HG22	2.07	0.55
1:L:476:ILE:CD1	1:L:480:VAL:HG21	2.32	0.55
1:L:876:TYR:CZ	1:L:878:LEU:HD21	2.41	0.55
3:N:72:TYR:CD1	3:N:72:TYR:C	2.79	0.55
3:N:79:SER:O	3:N:83:LEU:CG	2.52	0.55
3:P:72:TYR:CD1	3:P:72:TYR:C	2.79	0.55
3:Q:75:LEU:CG	3:Q:76:VAL:HG23	2.34	0.55
4:R:27:TYR:HA	4:R:30:ARG:HG3	1.89	0.55
1:A:307:ASN:HD21	1:A:333:THR:N	1.94	0.55
1:A:395:GLU:OE1	1:A:395:GLU:N	2.35	0.55
1:C:399:ASN:O	1:C:400:GLN:HB2	2.06	0.55

*Continued on next page...*

*Continued from previous page...*

Atom-1	Atom-2	Interatomic distance (Å)	Clash overlap (Å)
1:C:473:SER:N	1:C:792:CYS:SG	2.80	0.55
1:D:169:GLU:O	1:D:170:ARG:CB	2.53	0.55
1:F:695:ASP:HA	1:F:700:PRO:HB3	1.87	0.55
1:G:395:GLU:OE1	1:G:395:GLU:N	2.35	0.55
1:H:109:ARG:HH21	1:H:512:LEU:HB2	1.69	0.55
1:H:419:LEU:N	1:H:419:LEU:HD12	2.21	0.55
1:H:451:PRO:CG	1:H:454:ILE:HD12	2.36	0.55
1:I:442:TYR:CE2	1:I:499:HIS:HA	2.41	0.55
1:I:876:TYR:CZ	1:I:878:LEU:HD21	2.41	0.55
1:J:261:LEU:C	1:L:813:ARG:HH22	2.10	0.55
1:K:784:THR:HG21	1:L:124:PHE:HB2	1.89	0.55
1:L:473:SER:N	1:L:792:CYS:SG	2.80	0.55
3:Q:58:LEU:N	3:Q:58:LEU:CD1	2.65	0.55
1:A:139:ASN:O	1:A:140:ASN:HB2	2.06	0.55
1:A:784:THR:CG2	1:B:124:PHE:HB2	2.36	0.55
1:B:303:LEU:HD23	1:B:303:LEU:O	2.07	0.55
1:D:699:THR:HG21	1:D:704:GLU:OE1	2.06	0.55
1:D:790:ARG:HD3	1:E:186:LEU:HG	1.88	0.55
1:E:109:ARG:HH21	1:E:512:LEU:HB2	1.69	0.55
1:E:332:ASN:HB2	1:E:613:ASN:ND2	2.21	0.55
1:E:766:PRO:HG3	1:E:807:PRO:HG3	1.89	0.55
1:E:813:ARG:NH2	1:F:261:LEU:HB2	2.22	0.55
1:F:473:SER:N	1:F:792:CYS:SG	2.80	0.55
1:F:876:TYR:CZ	1:F:878:LEU:HD21	2.41	0.55
1:H:552:ASN:ND2	1:H:564:ARG:HE	2.02	0.55
1:H:813:ARG:NH2	1:I:261:LEU:HB2	2.22	0.55
1:I:785:PRO:C	1:I:787:TYR:H	2.09	0.55
1:K:168:ASP:CB	1:K:174:VAL:HB	2.33	0.55
1:L:312:LEU:HD23	1:L:313:GLY:O	2.06	0.55
3:N:104:LEU:HD13	3:P:104:LEU:HG	1.83	0.55
1:A:786:ALA:HB2	1:A:799:HIS:N	2.22	0.55
1:B:419:LEU:HD12	1:B:419:LEU:N	2.21	0.55
1:B:766:PRO:HG3	1:B:807:PRO:HG3	1.89	0.55
1:C:273:ALA:O	1:C:274:ALA:HB3	2.07	0.55
1:C:869:ILE:HG22	1:C:871:GLU:HG2	1.88	0.55
1:D:396:VAL:CG2	1:F:242:ARG:HH11	2.20	0.55
1:D:784:THR:CG2	1:E:124:PHE:HB2	2.36	0.55
1:D:799:HIS:CE1	1:E:132:ASN:HD21	2.25	0.55
1:E:801:TYR:CD1	1:E:802:PRO:HD2	2.41	0.55
1:F:379:ASN:OD1	1:F:426:LEU:HB2	2.06	0.55
1:G:514:ASN:CB	1:I:484:THR:HG23	2.36	0.55

*Continued on next page...*

*Continued from previous page...*

Atom-1	Atom-2	Interatomic distance (Å)	Clash overlap (Å)
1:G:790:ARG:HD3	1:H:186:LEU:HG	1.88	0.55
1:H:133:THR:HB	1:H:212:GLN:HE21	1.70	0.55
1:H:398:ARG:HB3	1:H:403:TRP:CE2	2.42	0.55
1:H:618:ILE:HG12	1:H:625:LEU:HD12	1.88	0.55
1:I:10:TRP:HB3	1:I:15:ILE:HB	1.87	0.55
1:J:395:GLU:OE1	1:J:395:GLU:N	2.35	0.55
1:J:743:LEU:HD23	1:J:755:LEU:HD11	1.88	0.55
1:K:303:LEU:O	1:K:303:LEU:HD23	2.07	0.55
1:L:139:ASN:O	1:L:140:ASN:HB2	2.05	0.55
2:M:73:ILE:HD11	2:M:76:LEU:CD1	2.33	0.55
3:P:18:LYS:HG3	3:P:19:TRP:N	2.22	0.55
3:Q:67:GLU:HB3	3:Q:68:ASP:CB	2.34	0.55
4:R:187:LEU:N	4:R:187:LEU:HD23	2.22	0.55
1:B:271:VAL:HG21	1:B:283:SER:HB3	1.88	0.55
1:D:684:GLN:HE21	1:D:687:SER:HA	1.70	0.55
1:E:315:LEU:HD13	1:E:543:TYR:CD1	2.42	0.55
1:E:788:TRP:CG	1:E:789:PHE:N	2.74	0.55
1:F:170:ARG:HG2	1:F:171:GLN:N	2.22	0.55
1:F:312:LEU:HD23	1:F:313:GLY:O	2.06	0.55
1:F:435:LEU:O	1:F:439:VAL:HG22	2.07	0.55
1:G:786:ALA:HB2	1:G:799:HIS:CA	2.36	0.55
1:H:312:LEU:HD23	1:H:313:GLY:O	2.07	0.55
1:H:876:TYR:CZ	1:H:878:LEU:HD21	2.42	0.55
1:J:312:LEU:HD11	1:J:327:ASP:H	1.71	0.55
1:J:785:PRO:C	1:J:787:TYR:H	2.10	0.55
1:J:799:HIS:CE1	1:K:132:ASN:HD21	2.25	0.55
1:K:312:LEU:HD23	1:K:313:GLY:O	2.07	0.55
1:L:168:ASP:CB	1:L:174:VAL:HB	2.32	0.55
3:N:25:ASP:HA	3:N:38:PRO:HB2	1.83	0.55
3:N:35:VAL:N	3:N:64:ARG:CD	2.66	0.55
3:O:18:LYS:HG3	3:O:19:TRP:N	2.22	0.55
3:P:25:ASP:HB2	3:P:69:GLN:HB2	1.88	0.55
1:A:168:ASP:CB	1:A:174:VAL:HB	2.31	0.55
1:A:305:TYR:CZ	1:A:548:ARG:HG2	2.42	0.55
1:A:695:ASP:HA	1:A:700:PRO:HB3	1.87	0.55
1:A:699:THR:HG21	1:A:704:GLU:OE1	2.06	0.55
1:B:273:ALA:O	1:B:274:ALA:HB3	2.06	0.55
1:C:442:TYR:CE2	1:C:499:HIS:HA	2.41	0.55
1:F:801:TYR:CD1	1:F:802:PRO:HD2	2.42	0.55
1:G:139:ASN:O	1:G:140:ASN:HB2	2.06	0.55
1:G:297:ARG:HA	1:G:508:ARG:HH21	1.71	0.55

*Continued on next page...*

*Continued from previous page...*

Atom-1	Atom-2	Interatomic distance (Å)	Clash overlap (Å)
1:G:396:VAL:CG2	1:I:242:ARG:HH11	2.20	0.55
1:H:303:LEU:O	1:H:303:LEU:HD23	2.07	0.55
1:H:315:LEU:HD13	1:H:543:TYR:CD1	2.42	0.55
1:H:399:ASN:O	1:H:400:GLN:HB2	2.06	0.55
1:I:699:THR:HG21	1:I:704:GLU:OE1	2.07	0.55
1:J:332:ASN:HB2	1:J:613:ASN:ND2	2.21	0.55
1:K:399:ASN:O	1:K:400:GLN:HB2	2.06	0.55
1:K:876:TYR:CZ	1:K:878:LEU:HD21	2.42	0.55
1:L:801:TYR:CD1	1:L:802:PRO:HD2	2.42	0.55
2:M:174:ASN:HD21	2:M:199:ILE:HB	1.71	0.55
1:A:185:GLN:HE21	1:C:782:ARG:HB3	1.70	0.55
1:A:312:LEU:HD23	1:A:313:GLY:O	2.06	0.55
1:A:396:VAL:CG2	1:C:242:ARG:HH11	2.20	0.55
1:B:761:MET:HE3	1:B:824:LEU:HD13	1.89	0.55
1:B:788:TRP:CG	1:B:789:PHE:N	2.74	0.55
1:C:766:PRO:HD3	1:C:809:HIS:NE2	2.18	0.55
1:D:532:ARG:HD2	1:D:533:ASN:ND2	2.22	0.55
1:E:133:THR:HB	1:E:212:GLN:HE21	1.70	0.55
1:F:273:ALA:O	1:F:274:ALA:HB3	2.07	0.55
1:G:786:ALA:HB2	1:G:799:HIS:N	2.22	0.55
1:I:532:ARG:HD2	1:I:533:ASN:ND2	2.22	0.55
1:I:801:TYR:CD1	1:I:802:PRO:HD2	2.42	0.55
1:K:658:TYR:HE2	3:P:21:GLY:CA	2.20	0.55
1:L:532:ARG:HD2	1:L:533:ASN:ND2	2.22	0.55
2:M:70:SER:O	2:M:73:ILE:HG22	2.07	0.55
2:M:174:ASN:O	2:M:177:ILE:HB	2.07	0.55
3:N:84:LYS:N	3:P:86:ARG:NH2	2.55	0.55
3:Q:25:ASP:HB2	3:Q:69:GLN:HB2	1.88	0.55
1:B:242:ARG:NH1	1:C:396:VAL:CG2	2.71	0.54
1:B:300:PHE:CZ	1:B:355:ASN:HB2	2.42	0.54
1:B:876:TYR:CZ	1:B:878:LEU:HD21	2.42	0.54
1:C:809:HIS:HA	1:C:814:HIS:CD2	2.42	0.54
1:E:273:ALA:O	1:E:274:ALA:HB3	2.06	0.54
1:E:303:LEU:HD23	1:E:303:LEU:O	2.07	0.54
1:F:406:VAL:O	1:F:407:ALA:HB3	2.07	0.54
1:F:442:TYR:CE2	1:F:499:HIS:HA	2.41	0.54
1:G:399:ASN:HD21	1:G:400:GLN:HE21	1.55	0.54
1:I:271:VAL:CB	1:I:272:PRO:HD3	2.33	0.54
1:L:162:ASP:OD1	1:L:175:TYR:HB3	2.08	0.54
1:L:406:VAL:O	1:L:407:ALA:HB3	2.08	0.54
3:O:24:GLN:C	3:O:25:ASP:CG	2.66	0.54

*Continued on next page...*

*Continued from previous page...*

Atom-1	Atom-2	Interatomic distance (Å)	Clash overlap (Å)
3:O:89:LEU:CD1	3:P:87:MET:HE1	2.37	0.54
1:A:263:PRO:CD	1:C:813:ARG:HH21	2.00	0.54
1:A:312:LEU:HD11	1:A:327:ASP:H	1.71	0.54
1:A:396:VAL:HG13	1:A:404:GLN:C	2.28	0.54
1:A:451:PRO:CG	1:A:454:ILE:HD12	2.38	0.54
1:A:683:ILE:HG23	1:A:860:LEU:HD11	1.90	0.54
1:B:312:LEU:HD23	1:B:313:GLY:O	2.07	0.54
1:C:801:TYR:CD1	1:C:802:PRO:HD2	2.42	0.54
1:D:683:ILE:HG23	1:D:860:LEU:HD11	1.90	0.54
1:E:398:ARG:HB3	1:E:403:TRP:CE2	2.42	0.54
1:F:618:ILE:HG12	1:F:625:LEU:HD12	1.88	0.54
1:F:869:ILE:HG22	1:F:871:GLU:HG2	1.87	0.54
1:G:273:ALA:O	1:G:274:ALA:HB3	2.07	0.54
1:G:743:LEU:HD23	1:G:755:LEU:HD11	1.88	0.54
1:G:813:ARG:CZ	1:H:261:LEU:HB2	2.37	0.54
1:H:533:ASN:HB2	1:H:605:PHE:HE2	1.73	0.54
1:J:46:ARG:HH11	1:J:46:ARG:CB	2.19	0.54
1:J:443:LEU:HD23	1:J:491:MET:SD	2.48	0.54
1:J:532:ARG:HD2	1:J:533:ASN:ND2	2.22	0.54
1:K:766:PRO:HG3	1:K:807:PRO:HG3	1.89	0.54
1:L:699:THR:HG21	1:L:704:GLU:OE1	2.08	0.54
3:N:18:LYS:HG3	3:N:19:TRP:N	2.22	0.54
3:N:65:ARG:HA	3:N:65:ARG:NE	2.09	0.54
3:O:57:ASN:HB2	3:O:62:GLY:HA3	1.88	0.54
3:Q:57:ASN:HB2	3:Q:62:GLY:HA3	1.88	0.54
1:A:514:ASN:CB	1:C:484:THR:HG23	2.36	0.54
1:B:398:ARG:HB3	1:B:403:TRP:CE2	2.41	0.54
1:B:532:ARG:HD2	1:B:533:ASN:ND2	2.22	0.54
1:B:761:MET:CE	1:B:824:LEU:HD13	2.38	0.54
1:D:162:ASP:OD1	1:D:175:TYR:HB3	2.07	0.54
1:D:305:TYR:CZ	1:D:548:ARG:HG2	2.42	0.54
1:D:307:ASN:HD21	1:D:333:THR:N	1.94	0.54
1:D:312:LEU:HD11	1:D:327:ASP:H	1.71	0.54
1:F:451:PRO:CG	1:F:454:ILE:HD12	2.38	0.54
1:F:809:HIS:HA	1:F:814:HIS:CD2	2.43	0.54
1:H:242:ARG:NH1	1:I:396:VAL:CG2	2.71	0.54
1:I:379:ASN:OD1	1:I:426:LEU:HB2	2.06	0.54
1:I:451:PRO:CG	1:I:454:ILE:HD12	2.38	0.54
1:I:473:SER:N	1:I:792:CYS:SG	2.80	0.54
1:J:170:ARG:HG2	1:J:171:GLN:N	2.22	0.54
1:J:813:ARG:HH21	1:K:263:PRO:CD	2.07	0.54

*Continued on next page...*

*Continued from previous page...*

Atom-1	Atom-2	Interatomic distance (Å)	Clash overlap (Å)
1:K:242:ARG:NH1	1:L:396:VAL:CG2	2.70	0.54
1:K:761:MET:CE	1:K:824:LEU:HD13	2.38	0.54
1:L:208:ARG:NH1	1:L:256:GLU:HA	2.18	0.54
1:L:360:SER:H	1:L:502:ASN:ND2	2.04	0.54
1:L:379:ASN:OD1	1:L:426:LEU:HB2	2.06	0.54
2:M:199:ILE:HD12	2:M:229:ILE:HG22	1.87	0.54
3:O:30:ASN:N	3:O:34:GLY:H	2.05	0.54
3:Q:24:GLN:C	3:Q:25:ASP:CG	2.66	0.54
3:Q:31:MET:CB	3:Q:32:LEU:HB3	2.28	0.54
3:Q:57:ASN:HB3	3:Q:62:GLY:HA3	1.90	0.54
3:Q:74:ILE:CG2	3:Q:78:ASP:OD2	2.53	0.54
1:A:799:HIS:CD2	1:A:800:PRO:HD2	2.39	0.54
1:B:242:ARG:HD3	1:C:396:VAL:HG21	1.90	0.54
1:B:271:VAL:HG22	1:C:189:GLU:OE2	2.08	0.54
1:B:315:LEU:HD13	1:B:543:TYR:CD1	2.42	0.54
1:C:162:ASP:OD1	1:C:175:TYR:HB3	2.07	0.54
1:C:312:LEU:HD23	1:C:313:GLY:O	2.06	0.54
1:E:61:SER:H	1:J:61:SER:HB2	1.71	0.54
1:E:242:ARG:HD3	1:F:396:VAL:HG21	1.90	0.54
1:E:714:TYR:O	1:E:723:LYS:HG3	2.08	0.54
1:F:139:ASN:O	1:F:140:ASN:HB2	2.05	0.54
1:F:395:GLU:OE1	1:F:395:GLU:N	2.37	0.54
1:H:300:PHE:CZ	1:H:355:ASN:HB2	2.42	0.54
1:H:768:PRO:HG3	3:Q:59:HIS:N	2.22	0.54
1:I:809:HIS:HA	1:I:814:HIS:CD2	2.43	0.54
1:J:683:ILE:HG23	1:J:860:LEU:HD11	1.90	0.54
1:J:786:ALA:HB2	1:J:799:HIS:N	2.21	0.54
1:K:398:ARG:HB3	1:K:403:TRP:CE2	2.42	0.54
1:K:813:ARG:NH2	1:L:261:LEU:HB2	2.22	0.54
1:L:312:LEU:HD11	1:L:327:ASP:H	1.73	0.54
2:M:211:GLN:HG3	2:M:212:THR:N	2.21	0.54
3:N:72:TYR:O	3:N:72:TYR:CD1	2.61	0.54
3:O:90:LEU:CB	3:P:90:LEU:HD22	2.35	0.54
3:P:72:TYR:O	3:P:72:TYR:CD1	2.61	0.54
3:Q:18:LYS:HG3	3:Q:19:TRP:N	2.22	0.54
3:Q:77:GLU:CA	3:Q:80:LEU:CD1	2.84	0.54
1:A:273:ALA:O	1:A:274:ALA:HB3	2.07	0.54
1:A:532:ARG:HD2	1:A:533:ASN:ND2	2.22	0.54
1:A:799:HIS:CE1	1:B:132:ASN:HD21	2.25	0.54
1:B:813:ARG:NH2	1:C:261:LEU:HB2	2.22	0.54
1:C:379:ASN:OD1	1:C:426:LEU:HB2	2.06	0.54

*Continued on next page...*



*Continued from previous page...*

Atom-1	Atom-2	Interatomic distance (Å)	Clash overlap (Å)
1:C:406:VAL:O	1:C:407:ALA:HB3	2.08	0.54
1:D:297:ARG:HA	1:D:508:ARG:HH21	1.71	0.54
1:D:743:LEU:HD23	1:D:755:LEU:HD11	1.88	0.54
1:E:271:VAL:CB	1:E:272:PRO:HD3	2.33	0.54
1:E:761:MET:CE	1:E:824:LEU:HD13	2.38	0.54
1:E:813:ARG:HH21	1:F:263:PRO:CD	2.01	0.54
1:F:162:ASP:OD1	1:F:175:TYR:HB3	2.08	0.54
1:F:786:ALA:HB2	1:F:799:HIS:N	2.23	0.54
1:G:67:ARG:NH1	1:G:576:ASN:HD22	2.06	0.54
1:G:799:HIS:CE1	1:H:132:ASN:HD21	2.25	0.54
1:I:162:ASP:OD1	1:I:175:TYR:HB3	2.07	0.54
1:I:435:LEU:O	1:I:439:VAL:HG22	2.07	0.54
1:J:273:ALA:O	1:J:274:ALA:HB3	2.07	0.54
1:K:315:LEU:HD13	1:K:543:TYR:CD1	2.42	0.54
1:K:617:PRO:HA	1:K:874:LEU:HD23	1.90	0.54
1:K:628:PRO:CD	3:P:12:VAL:CG1	2.85	0.54
1:L:451:PRO:CG	1:L:454:ILE:HD12	2.38	0.54
2:M:73:ILE:HD12	2:M:98:LEU:CD2	2.37	0.54
2:M:399:GLU:HB2	2:M:405:HIS:NE2	2.23	0.54
3:O:103:ARG:HH12	3:P:105:ARG:HH21	1.56	0.54
1:A:314:VAL:HG21	2:M:366:LEU:CG	2.37	0.54
1:A:443:LEU:HD23	1:A:491:MET:SD	2.48	0.54
1:B:618:ILE:HG12	1:B:625:LEU:HD12	1.88	0.54
1:B:784:THR:HG21	1:C:124:PHE:HB2	1.88	0.54
1:C:231:LYS:HG3	1:C:258:ALA:CA	2.38	0.54
1:D:300:PHE:CZ	1:D:355:ASN:HB2	2.43	0.54
1:D:786:ALA:HB2	1:D:799:HIS:N	2.22	0.54
1:E:298:ASP:O	1:E:301:VAL:HG13	2.08	0.54
1:F:300:PHE:CZ	1:F:355:ASN:HB2	2.43	0.54
1:G:322:LEU:HD11	4:R:35:SER:CA	2.38	0.54
1:G:451:PRO:CG	1:G:454:ILE:HD12	2.38	0.54
1:G:473:SER:CB	1:G:792:CYS:HB2	2.29	0.54
1:H:132:ASN:HB3	1:H:206:VAL:CG2	2.34	0.54
1:I:208:ARG:HG2	1:I:208:ARG:HH11	1.73	0.54
1:I:273:ALA:O	1:I:274:ALA:HB3	2.07	0.54
1:I:337:TYR:HD1	1:I:532:ARG:HH22	1.54	0.54
1:I:406:VAL:O	1:I:407:ALA:HB3	2.07	0.54
1:I:786:ALA:HB2	1:I:799:HIS:N	2.23	0.54
1:J:7:LEU:HD22	4:R:14:GLN:CD	2.28	0.54
1:K:458:PRO:CD	3:P:65:ARG:O	2.55	0.54
3:O:25:ASP:HB2	3:O:69:GLN:HB2	1.88	0.54

*Continued on next page...*

*Continued from previous page...*

Atom-1	Atom-2	Interatomic distance (Å)	Clash overlap (Å)
1:B:242:ARG:HH11	1:C:396:VAL:CG2	2.21	0.54
1:C:699:THR:HG21	1:C:704:GLU:OE1	2.07	0.54
1:C:786:ALA:HB2	1:C:799:HIS:N	2.23	0.54
1:D:447:LEU:CD1	1:D:490:VAL:HG21	2.34	0.54
1:E:533:ASN:HB2	1:E:605:PHE:HE2	1.72	0.54
1:G:242:ARG:NH1	1:H:396:VAL:HG21	2.23	0.54
1:G:863:THR:HA	1:L:909:ALA:HB1	1.90	0.54
1:H:242:ARG:HH11	1:I:396:VAL:CG2	2.20	0.54
1:H:298:ASP:O	1:H:301:VAL:HG13	2.08	0.54
1:H:392:ARG:HB2	1:H:411:ASN:HA	1.90	0.54
1:H:617:PRO:HA	1:H:874:LEU:HD23	1.90	0.54
1:H:715:ASN:ND2	1:H:720:ASN:HA	2.23	0.54
1:J:305:TYR:CZ	1:J:548:ARG:HG2	2.42	0.54
1:J:599:ASP:HB3	1:J:888:HIS:HE2	1.73	0.54
1:L:231:LYS:HG3	1:L:258:ALA:CA	2.38	0.54
2:M:54:LEU:HB3	2:M:55:PRO:HD2	1.90	0.54
2:M:127:ASN:N	2:M:164:PHE:CE1	2.76	0.54
3:N:24:GLN:C	3:N:25:ASP:CG	2.66	0.54
3:P:58:LEU:N	3:P:58:LEU:CD1	2.65	0.54
1:A:242:ARG:NH1	1:B:396:VAL:HG21	2.23	0.54
1:A:300:PHE:CZ	1:A:355:ASN:HB2	2.43	0.54
1:A:315:LEU:HD13	1:A:543:TYR:CD1	2.43	0.54
1:A:813:ARG:CZ	1:B:261:LEU:HB2	2.38	0.54
1:C:332:ASN:HB2	1:C:613:ASN:ND2	2.23	0.54
1:E:532:ARG:HD2	1:E:533:ASN:ND2	2.23	0.54
1:E:876:TYR:CZ	1:E:878:LEU:HD21	2.42	0.54
1:G:532:ARG:HD2	1:G:533:ASN:ND2	2.22	0.54
1:G:628:PRO:CD	1:L:630:ARG:NH2	2.61	0.54
1:H:532:ARG:HD2	1:H:533:ASN:ND2	2.23	0.54
1:H:714:TYR:O	1:H:723:LYS:HG3	2.08	0.54
1:I:332:ASN:HB2	1:I:613:ASN:ND2	2.23	0.54
1:J:402:GLN:O	1:J:403:TRP:CB	2.56	0.54
1:K:242:ARG:HH11	1:L:396:VAL:CG2	2.21	0.54
1:L:273:ALA:O	1:L:274:ALA:HB3	2.07	0.54
1:L:786:ALA:HB2	1:L:799:HIS:N	2.23	0.54
2:M:128:ILE:HD11	2:M:163:ASN:OD1	2.07	0.54
3:Q:35:VAL:H	3:Q:64:ARG:HD3	1.67	0.54
1:B:715:ASN:ND2	1:B:720:ASN:HA	2.23	0.54
1:B:869:ILE:HG22	1:B:871:GLU:HG2	1.88	0.54
1:C:208:ARG:HG2	1:C:208:ARG:HH11	1.73	0.54
1:D:396:VAL:HG13	1:D:404:GLN:C	2.28	0.54

*Continued on next page...*

*Continued from previous page...*

Atom-1	Atom-2	Interatomic distance (Å)	Clash overlap (Å)
1:D:451:PRO:CG	1:D:454:ILE:HD12	2.38	0.54
1:D:813:ARG:CZ	1:E:261:LEU:HB2	2.37	0.54
1:E:784:THR:HG21	1:F:124:PHE:HB2	1.88	0.54
1:F:208:ARG:HG2	1:F:208:ARG:HH11	1.73	0.54
1:F:476:ILE:CD1	1:F:480:VAL:HG21	2.33	0.54
1:G:170:ARG:HG2	1:G:171:GLN:N	2.22	0.54
1:G:300:PHE:CZ	1:G:355:ASN:HB2	2.43	0.54
1:G:315:LEU:HD13	1:G:543:TYR:CD1	2.43	0.54
1:G:443:LEU:HD23	1:G:491:MET:SD	2.48	0.54
1:H:426:LEU:HD21	1:I:426:LEU:HD21	1.90	0.54
1:I:347:ARG:NH1	1:I:358:MET:HB2	2.23	0.54
3:P:35:VAL:N	3:P:64:ARG:CD	2.66	0.54
1:A:170:ARG:HG2	1:A:171:GLN:N	2.22	0.54
1:A:298:ASP:O	1:A:301:VAL:HG13	2.09	0.54
1:A:316:ALA:O	1:A:542:THR:HG22	2.08	0.54
1:B:686:ASP:H	1:D:909:ALA:HB3	1.70	0.54
1:C:312:LEU:HD11	1:C:327:ASP:H	1.73	0.54
1:D:67:ARG:NH1	1:D:576:ASN:HD22	2.06	0.54
1:D:273:ALA:O	1:D:274:ALA:HB3	2.07	0.54
1:D:599:ASP:HB3	1:D:888:HIS:HE2	1.73	0.54
1:E:312:LEU:HD23	1:E:313:GLY:O	2.07	0.54
1:E:392:ARG:HB2	1:E:411:ASN:HA	1.90	0.54
1:E:479:TYR:CD1	1:E:806:LEU:HG	2.43	0.54
1:E:552:ASN:ND2	1:E:564:ARG:HE	2.03	0.54
1:F:532:ARG:HD2	1:F:533:ASN:ND2	2.22	0.54
1:G:347:ARG:NH1	1:G:358:MET:HB2	2.23	0.54
1:G:396:VAL:HG13	1:G:404:GLN:C	2.28	0.54
1:G:626:PRO:HB3	1:L:908:ASN:O	2.03	0.54
1:G:710:ASP:OD1	1:G:711:GLY:N	2.41	0.54
1:H:869:ILE:HG22	1:H:871:GLU:HG2	1.89	0.54
1:I:392:ARG:HD3	1:I:392:ARG:N	2.22	0.54
1:J:396:VAL:CG2	1:L:242:ARG:HH11	2.20	0.54
1:J:513:GLY:HA3	1:L:764:GLN:OE1	2.08	0.54
1:K:650:ALA:HB1	3:P:20:SER:HB3	1.88	0.54
1:K:652:GLY:HA3	3:P:18:LYS:HE3	1.90	0.54
3:N:86:ARG:HE	3:O:87:MET:HG3	1.73	0.54
3:O:72:TYR:O	3:O:72:TYR:CD1	2.61	0.54
3:P:57:ASN:HB3	3:P:62:GLY:HA3	1.90	0.54
1:A:640:LEU:HD11	1:A:875:LEU:CD1	2.38	0.53
1:C:271:VAL:CB	1:C:272:PRO:HD3	2.33	0.53
1:D:242:ARG:NH1	1:E:396:VAL:HG21	2.23	0.53

*Continued on next page...*

*Continued from previous page...*

Atom-1	Atom-2	Interatomic distance (Å)	Clash overlap (Å)
1:D:513:GLY:HA3	1:F:764:GLN:OE1	2.08	0.53
1:E:76:THR:HG21	1:G:658:TYR:HE1	1.73	0.53
1:E:715:ASN:ND2	1:E:720:ASN:HA	2.23	0.53
1:G:316:ALA:O	1:G:542:THR:HG22	2.08	0.53
1:G:473:SER:HB2	1:G:792:CYS:CB	2.32	0.53
1:G:599:ASP:HB3	1:G:888:HIS:HE2	1.72	0.53
1:G:799:HIS:HD2	1:G:800:PRO:CD	2.21	0.53
1:H:436:TYR:HA	1:H:440:ALA:CB	2.39	0.53
1:H:761:MET:CE	1:H:824:LEU:HD13	2.38	0.53
1:H:766:PRO:HG3	1:H:807:PRO:HG3	1.89	0.53
1:I:399:ASN:HD21	1:I:400:GLN:HE21	1.56	0.53
1:J:399:ASN:HD21	1:J:400:GLN:HE21	1.55	0.53
1:J:435:LEU:O	1:J:439:VAL:HG22	2.08	0.53
1:J:451:PRO:CG	1:J:454:ILE:HD12	2.38	0.53
1:J:799:HIS:HD2	1:J:800:PRO:CD	2.21	0.53
1:K:132:ASN:HB3	1:K:206:VAL:CG2	2.34	0.53
1:K:242:ARG:HD3	1:L:396:VAL:HG21	1.90	0.53
1:K:715:ASN:ND2	1:K:720:ASN:HA	2.23	0.53
2:M:169:VAL:O	2:M:173:MET:HG3	2.08	0.53
3:N:74:ILE:CG2	3:N:78:ASP:OD2	2.53	0.53
3:P:34:GLY:O	3:P:35:VAL:HG23	2.08	0.53
1:B:170:ARG:HG2	1:B:171:GLN:N	2.22	0.53
1:B:699:THR:HG21	1:B:704:GLU:OE1	2.08	0.53
1:B:714:TYR:O	1:B:723:LYS:HG3	2.08	0.53
1:C:300:PHE:CZ	1:C:355:ASN:HB2	2.43	0.53
1:C:747:TYR:O	1:C:750:ARG:HD3	2.08	0.53
1:D:315:LEU:HD13	1:D:543:TYR:CD1	2.43	0.53
1:E:60:ARG:HD2	1:L:694:ASN:OD1	2.08	0.53
1:E:242:ARG:NH1	1:F:396:VAL:CG2	2.70	0.53
1:E:406:VAL:O	1:E:407:ALA:HB3	2.08	0.53
1:F:46:ARG:HB2	1:F:46:ARG:HH11	1.73	0.53
1:F:231:LYS:HG3	1:F:258:ALA:CA	2.38	0.53
1:F:399:ASN:HD21	1:F:400:GLN:HE21	1.56	0.53
1:G:13:MET:HE1	1:I:885:ALA:HA	1.89	0.53
1:G:435:LEU:O	1:G:439:VAL:HG22	2.08	0.53
1:I:231:LYS:HG3	1:I:258:ALA:CA	2.38	0.53
1:I:312:LEU:HD11	1:I:327:ASP:H	1.73	0.53
1:I:315:LEU:HD13	1:I:543:TYR:CD1	2.44	0.53
1:J:450:THR:HG23	1:J:469:ARG:NH1	2.24	0.53
1:K:714:TYR:O	1:K:723:LYS:HG3	2.08	0.53
1:K:734:TYR:O	1:K:736:ILE:HG13	2.09	0.53

*Continued on next page...*

*Continued from previous page...*

Atom-1	Atom-2	Interatomic distance (Å)	Clash overlap (Å)
1:L:46:ARG:HB2	1:L:46:ARG:HH11	1.73	0.53
1:L:347:ARG:NH1	1:L:358:MET:HB2	2.23	0.53
1:L:809:HIS:HA	1:L:814:HIS:CD2	2.43	0.53
2:M:216:THR:OG1	2:M:217:PRO:HD3	2.08	0.53
3:P:24:GLN:C	3:P:25:ASP:CG	2.66	0.53
1:B:799:HIS:CD2	1:B:800:PRO:HD2	2.41	0.53
1:B:813:ARG:HH21	1:C:263:PRO:CD	2.01	0.53
1:C:402:GLN:O	1:C:403:TRP:CB	2.56	0.53
1:C:532:ARG:HD2	1:C:533:ASN:ND2	2.22	0.53
1:D:46:ARG:HH11	1:D:46:ARG:CB	2.19	0.53
1:D:347:ARG:NH1	1:D:358:MET:HB2	2.23	0.53
1:E:242:ARG:HH11	1:F:396:VAL:CG2	2.20	0.53
1:G:305:TYR:CZ	1:G:548:ARG:HG2	2.42	0.53
1:H:406:VAL:O	1:H:407:ALA:HB3	2.08	0.53
1:H:734:TYR:O	1:H:736:ILE:HG13	2.09	0.53
1:J:300:PHE:CZ	1:J:355:ASN:HB2	2.43	0.53
1:K:83:ARG:HD2	1:K:542:THR:OG1	2.09	0.53
1:K:533:ASN:HB2	1:K:605:PHE:HE2	1.72	0.53
1:K:699:THR:HG21	1:K:704:GLU:OE1	2.08	0.53
1:L:747:TYR:O	1:L:750:ARG:HD3	2.08	0.53
3:P:79:SER:O	3:P:83:LEU:CG	2.52	0.53
4:R:188:ASN:HD22	4:R:191:SER:CB	2.21	0.53
1:A:476:ILE:HG23	1:A:476:ILE:O	2.09	0.53
1:B:533:ASN:HB2	1:B:605:PHE:HE2	1.72	0.53
1:C:347:ARG:NH1	1:C:358:MET:HB2	2.23	0.53
1:C:451:PRO:CG	1:C:454:ILE:HD12	2.38	0.53
1:D:443:LEU:HD23	1:D:491:MET:SD	2.48	0.53
1:D:450:THR:HG23	1:D:469:ARG:NH1	2.24	0.53
1:D:640:LEU:HD11	1:D:875:LEU:CD1	2.38	0.53
1:D:799:HIS:HD2	1:D:800:PRO:CD	2.21	0.53
1:E:271:VAL:HG22	1:F:189:GLU:OE2	2.08	0.53
1:E:857:ALA:CB	1:G:318:GLN:HB3	2.37	0.53
1:F:315:LEU:HD13	1:F:543:TYR:CD1	2.44	0.53
1:F:747:TYR:O	1:F:750:ARG:HD3	2.08	0.53
1:G:406:VAL:HG22	1:G:408:ASN:HB2	1.90	0.53
1:G:813:ARG:HH21	1:H:263:PRO:CD	2.07	0.53
1:H:36:GLU:O	1:H:36:GLU:HG3	2.09	0.53
1:H:435:LEU:O	1:H:439:VAL:HG22	2.09	0.53
1:I:402:GLN:O	1:I:403:TRP:CB	2.56	0.53
1:J:67:ARG:NH1	1:J:576:ASN:HD22	2.06	0.53
1:K:271:VAL:HG22	1:L:189:GLU:OE2	2.08	0.53

*Continued on next page...*

*Continued from previous page...*

Atom-1	Atom-2	Interatomic distance (Å)	Clash overlap (Å)
1:K:426:LEU:HD21	1:L:426:LEU:HD21	1.90	0.53
1:K:436:TYR:HA	1:K:440:ALA:CB	2.39	0.53
1:K:532:ARG:HD2	1:K:533:ASN:ND2	2.23	0.53
2:M:166:GLU:O	2:M:169:VAL:HG12	2.08	0.53
3:N:34:GLY:O	3:N:35:VAL:HG23	2.08	0.53
3:Q:72:TYR:O	3:Q:72:TYR:CD1	2.61	0.53
1:A:406:VAL:HG22	1:A:408:ASN:HB2	1.91	0.53
1:B:392:ARG:HB2	1:B:411:ASN:HA	1.90	0.53
1:B:426:LEU:HD21	1:C:426:LEU:HD21	1.90	0.53
1:B:479:TYR:CD1	1:B:806:LEU:HG	2.44	0.53
1:B:617:PRO:HA	1:B:874:LEU:HD23	1.89	0.53
1:B:734:TYR:O	1:B:736:ILE:HG13	2.09	0.53
1:D:311:ASN:HD21	1:D:654:PRO:HB3	1.74	0.53
1:E:36:GLU:HG3	1:E:36:GLU:O	2.09	0.53
1:E:436:TYR:HA	1:E:440:ALA:CB	2.39	0.53
1:F:699:THR:HG21	1:F:704:GLU:OE1	2.08	0.53
1:G:450:THR:HG23	1:G:469:ARG:NH1	2.24	0.53
1:G:686:ASP:OD2	4:R:15:PRO:HD3	2.09	0.53
1:H:479:TYR:CD1	1:H:806:LEU:HG	2.44	0.53
1:H:699:THR:HG21	1:H:704:GLU:OE1	2.09	0.53
1:I:476:ILE:HG23	1:I:476:ILE:O	2.09	0.53
1:J:242:ARG:NH1	1:K:396:VAL:HG21	2.23	0.53
1:K:399:ASN:HD21	1:K:400:GLN:HE21	1.57	0.53
1:L:300:PHE:CZ	1:L:355:ASN:HB2	2.43	0.53
1:A:422:MET:SD	1:C:383:PRO:HG3	2.49	0.53
1:A:766:PRO:HD3	1:A:809:HIS:NE2	2.20	0.53
1:A:909:ALA:HB1	2:M:92:ASN:CB	2.39	0.53
1:B:36:GLU:HG3	1:B:36:GLU:O	2.09	0.53
1:B:476:ILE:HG23	1:B:476:ILE:O	2.09	0.53
1:B:745:PRO:HB2	1:B:747:TYR:CE1	2.44	0.53
1:D:153:VAL:O	1:D:153:VAL:HG13	2.09	0.53
1:E:168:ASP:CB	1:E:174:VAL:HB	2.33	0.53
1:F:332:ASN:HB2	1:F:613:ASN:ND2	2.23	0.53
1:F:476:ILE:HG23	1:F:476:ILE:O	2.09	0.53
1:F:533:ASN:HB2	1:F:605:PHE:HE2	1.74	0.53
1:G:476:ILE:HG23	1:G:476:ILE:O	2.09	0.53
1:H:476:ILE:O	1:H:476:ILE:HG23	2.09	0.53
1:H:678:PHE:HB3	1:H:705:ILE:HD12	1.91	0.53
1:H:702:GLU:OE1	3:Q:19:TRP:HB3	2.09	0.53
1:I:46:ARG:HB2	1:I:46:ARG:HH11	1.74	0.53
1:J:58:THR:HG21	1:J:62:GLN:NE2	2.24	0.53

*Continued on next page...*

*Continued from previous page...*

Atom-1	Atom-2	Interatomic distance (Å)	Clash overlap (Å)
1:J:347:ARG:NH1	1:J:358:MET:HB2	2.23	0.53
1:J:476:ILE:HG23	1:J:476:ILE:O	2.09	0.53
1:J:514:ASN:CB	1:L:484:THR:HG23	2.36	0.53
1:J:710:ASP:OD1	1:J:711:GLY:N	2.41	0.53
1:J:813:ARG:CZ	1:K:261:LEU:HB2	2.37	0.53
1:K:379:ASN:HD22	1:K:379:ASN:N	2.07	0.53
1:K:392:ARG:HB2	1:K:411:ASN:HA	1.90	0.53
1:K:470:ILE:HG23	1:K:793:ARG:HD3	1.91	0.53
1:K:479:TYR:CD1	1:K:806:LEU:HG	2.44	0.53
4:R:9:TYR:HB3	4:R:23:ALA:HB1	1.90	0.53
1:A:67:ARG:NH1	1:A:576:ASN:HD22	2.06	0.53
1:A:311:ASN:HD21	1:A:654:PRO:HB3	1.74	0.53
1:A:417:GLY:O	1:C:151:SER:HB2	2.09	0.53
1:A:436:TYR:HA	1:A:440:ALA:CB	2.39	0.53
1:B:298:ASP:O	1:B:301:VAL:HG13	2.08	0.53
1:B:473:SER:HB2	1:B:792:CYS:CB	2.30	0.53
1:B:632:TRP:HD1	1:J:321:GLN:HB3	1.61	0.53
1:C:46:ARG:HB2	1:C:46:ARG:HH11	1.73	0.53
1:C:305:TYR:CZ	1:C:548:ARG:HG2	2.44	0.53
1:C:533:ASN:HB2	1:C:605:PHE:HE2	1.74	0.53
1:C:766:PRO:HG3	1:C:807:PRO:HG3	1.91	0.53
1:E:59:GLU:CB	1:J:60:ARG:CD	2.85	0.53
1:E:170:ARG:HG2	1:E:171:GLN:N	2.22	0.53
1:E:347:ARG:NH1	1:E:358:MET:HB2	2.24	0.53
1:F:392:ARG:HD3	1:F:392:ARG:N	2.22	0.53
1:G:183:GLU:C	1:G:185:GLN:H	2.12	0.53
1:G:687:SER:CB	1:L:632:TRP:CD2	2.64	0.53
1:H:410:ASP:O	1:H:411:ASN:HB2	2.09	0.53
1:H:745:PRO:HB2	1:H:747:TYR:CE1	2.44	0.53
1:I:300:PHE:CZ	1:I:355:ASN:HB2	2.43	0.53
1:I:379:ASN:HD22	1:I:379:ASN:N	2.07	0.53
1:J:13:MET:HE1	1:L:885:ALA:HA	1.91	0.53
1:J:315:LEU:HD13	1:J:543:TYR:CD1	2.43	0.53
1:J:761:MET:HE3	1:J:824:LEU:HD13	1.90	0.53
1:K:36:GLU:HG3	1:K:36:GLU:O	2.09	0.53
1:L:208:ARG:HG2	1:L:208:ARG:HH11	1.72	0.53
1:L:533:ASN:HB2	1:L:605:PHE:HE2	1.73	0.53
1:L:641:THR:CG2	1:L:642:ARG:H	2.05	0.53
2:M:106:GLU:O	2:M:107:LEU:HD12	2.08	0.53
2:M:360:VAL:HG12	2:M:361:THR:HG23	1.91	0.53
3:N:90:LEU:HD23	3:O:90:LEU:HB3	1.90	0.53

*Continued on next page...*

*Continued from previous page...*

Atom-1	Atom-2	Interatomic distance (Å)	Clash overlap (Å)
3:N:90:LEU:HD23	3:P:90:LEU:HD22	1.48	0.53
1:A:402:GLN:O	1:A:403:TRP:CB	2.56	0.53
1:A:435:LEU:O	1:A:439:VAL:HG22	2.08	0.53
1:A:599:ASP:HB3	1:A:888:HIS:HE2	1.73	0.53
1:B:436:TYR:HA	1:B:440:ALA:CB	2.39	0.53
1:B:689:VAL:HG22	1:D:906:ALA:CA	2.36	0.53
1:C:640:LEU:HD11	1:C:875:LEU:CD1	2.39	0.53
1:D:761:MET:HE3	1:D:824:LEU:HD13	1.90	0.53
1:F:379:ASN:HD22	1:F:379:ASN:N	2.07	0.53
1:G:311:ASN:HD21	1:G:654:PRO:HB3	1.74	0.53
1:G:422:MET:SD	1:I:383:PRO:HG3	2.49	0.53
1:H:83:ARG:HD2	1:H:542:THR:OG1	2.09	0.53
1:K:76:THR:HG22	1:K:77:GLN:N	2.24	0.53
1:K:868:PRO:HG3	3:O:40:ASN:CA	2.39	0.53
1:L:640:LEU:HD11	1:L:875:LEU:CD1	2.39	0.53
3:O:42:GLN:OE1	3:O:42:GLN:N	2.42	0.53
3:P:42:GLN:OE1	3:P:42:GLN:N	2.42	0.53
1:A:83:ARG:HD2	1:A:542:THR:OG1	2.09	0.53
1:B:764:GLN:OE1	1:C:513:GLY:HA3	2.09	0.53
1:B:786:ALA:HB2	1:B:799:HIS:CA	2.39	0.53
1:C:89:GLY:N	1:D:321:GLN:NE2	2.51	0.53
1:C:379:ASN:HD22	1:C:379:ASN:N	2.07	0.53
1:D:710:ASP:OD1	1:D:711:GLY:N	2.42	0.53
1:E:76:THR:HG22	1:E:77:GLN:N	2.24	0.53
1:F:271:VAL:CB	1:F:272:PRO:HD3	2.33	0.53
1:F:640:LEU:HD11	1:F:875:LEU:CD1	2.39	0.53
1:F:766:PRO:HG3	1:F:807:PRO:HG3	1.91	0.53
1:G:379:ASN:HD22	1:G:379:ASN:N	2.07	0.53
1:G:683:ILE:HG23	1:G:860:LEU:HD11	1.90	0.53
1:I:533:ASN:HB2	1:I:605:PHE:HE2	1.74	0.53
1:I:747:TYR:O	1:I:750:ARG:HD3	2.08	0.53
1:J:422:MET:SD	1:L:383:PRO:HG3	2.49	0.53
1:L:305:TYR:CZ	1:L:548:ARG:HG2	2.44	0.53
1:A:513:GLY:HA3	1:C:764:GLN:OE1	2.08	0.53
1:A:710:ASP:OD1	1:A:711:GLY:N	2.41	0.53
1:B:153:VAL:HG13	1:B:153:VAL:O	2.09	0.53
1:D:417:GLY:O	1:F:151:SER:HB2	2.09	0.53
1:E:745:PRO:HB2	1:E:747:TYR:CE1	2.44	0.53
1:F:734:TYR:O	1:F:736:ILE:HG13	2.09	0.53
1:G:83:ARG:HD2	1:G:542:THR:OG1	2.09	0.53
1:H:153:VAL:HG13	1:H:153:VAL:O	2.10	0.53

*Continued on next page...*



*Continued from previous page...*

Atom-1	Atom-2	Interatomic distance (Å)	Clash overlap (Å)
1:H:706:LYS:HD2	1:H:720:ASN:ND2	2.24	0.53
1:J:183:GLU:C	1:J:185:GLN:H	2.13	0.53
1:K:410:ASP:O	1:K:411:ASN:HB2	2.09	0.53
1:K:786:ALA:HB2	1:K:799:HIS:CA	2.39	0.53
1:L:315:LEU:HD13	1:L:543:TYR:CD1	2.44	0.53
1:L:332:ASN:HB2	1:L:613:ASN:ND2	2.23	0.53
1:L:734:TYR:O	1:L:736:ILE:HG13	2.09	0.53
3:N:15:ARG:HG3	3:N:15:ARG:NH1	2.08	0.53
3:N:15:ARG:O	3:N:15:ARG:CD	2.52	0.53
3:N:42:GLN:OE1	3:N:42:GLN:N	2.42	0.53
3:N:103:ARG:NH1	3:O:105:ARG:HH21	2.07	0.53
3:O:103:ARG:O	3:O:104:LEU:C	2.48	0.53
3:P:18:LYS:CG	3:P:19:TRP:H	2.22	0.53
1:A:58:THR:HG21	1:A:62:GLN:NE2	2.24	0.52
1:A:392:ARG:HD3	1:A:392:ARG:N	2.22	0.52
1:B:406:VAL:O	1:B:407:ALA:HB3	2.09	0.52
1:B:909:ALA:C	1:J:542:THR:OG1	2.48	0.52
1:C:786:ALA:HB2	1:C:799:HIS:CA	2.38	0.52
1:D:58:THR:HG21	1:D:62:GLN:NE2	2.24	0.52
1:D:316:ALA:O	1:D:542:THR:HG22	2.09	0.52
1:D:402:GLN:O	1:D:403:TRP:CE3	2.63	0.52
1:D:476:ILE:HG23	1:D:476:ILE:O	2.09	0.52
1:D:514:ASN:CB	1:F:484:THR:HG23	2.36	0.52
1:E:764:GLN:OE1	1:F:513:GLY:HA3	2.09	0.52
1:G:58:THR:HG21	1:G:62:GLN:NE2	2.24	0.52
1:G:208:ARG:HG2	1:G:208:ARG:HH11	1.75	0.52
1:G:298:ASP:O	1:G:301:VAL:HG13	2.09	0.52
1:G:905:SER:CB	4:R:27:TYR:O	2.55	0.52
1:H:436:TYR:HA	1:H:440:ALA:HB3	1.92	0.52
1:H:747:TYR:O	1:H:750:ARG:HD3	2.10	0.52
1:I:766:PRO:HG3	1:I:807:PRO:HG3	1.91	0.52
1:K:298:ASP:O	1:K:301:VAL:HG13	2.08	0.52
1:K:347:ARG:NH1	1:K:358:MET:HB2	2.24	0.52
1:L:786:ALA:HB2	1:L:799:HIS:CA	2.38	0.52
3:N:24:GLN:NE2	3:O:8:TYR:HE1	2.01	0.52
3:Q:18:LYS:CG	3:Q:19:TRP:H	2.22	0.52
1:A:377:MET:SD	1:B:432:ARG:HG2	2.49	0.52
1:A:379:ASN:HD22	1:A:379:ASN:N	2.07	0.52
1:A:399:ASN:HD21	1:A:400:GLN:HE21	1.55	0.52
1:A:414:ILE:HD13	1:C:253:PHE:CZ	2.45	0.52
1:A:450:THR:HG23	1:A:469:ARG:NH1	2.24	0.52

*Continued on next page...*

*Continued from previous page...*

Atom-1	Atom-2	Interatomic distance (Å)	Clash overlap (Å)
1:A:799:HIS:HD2	1:A:800:PRO:CD	2.21	0.52
1:B:109:ARG:HH21	1:B:512:LEU:HB2	1.69	0.52
1:B:168:ASP:CB	1:B:174:VAL:HB	2.33	0.52
1:B:706:LYS:HD2	1:B:720:ASN:ND2	2.24	0.52
1:C:618:ILE:HB	1:C:873:THR:OG1	2.10	0.52
1:D:170:ARG:HG2	1:D:171:GLN:N	2.22	0.52
1:D:298:ASP:O	1:D:301:VAL:HG13	2.09	0.52
1:D:412:ASN:HD22	1:F:146:THR:N	2.03	0.52
1:E:410:ASP:O	1:E:411:ASN:HB2	2.09	0.52
1:E:699:THR:HG21	1:E:704:GLU:OE1	2.09	0.52
1:G:417:GLY:O	1:I:151:SER:HB2	2.09	0.52
1:G:640:LEU:HD11	1:G:875:LEU:CD1	2.39	0.52
1:H:242:ARG:HD3	1:I:396:VAL:HG21	1.90	0.52
1:H:640:LEU:HD11	1:H:875:LEU:CD1	2.40	0.52
1:I:392:ARG:HB2	1:I:411:ASN:HA	1.91	0.52
1:I:710:ASP:OD1	1:I:711:GLY:N	2.43	0.52
1:I:786:ALA:HB2	1:I:799:HIS:CA	2.39	0.52
1:J:298:ASP:O	1:J:301:VAL:HG13	2.09	0.52
1:J:379:ASN:N	1:J:379:ASN:HD22	2.07	0.52
1:K:406:VAL:O	1:K:407:ALA:HB3	2.09	0.52
1:L:170:ARG:HG2	1:L:171:GLN:N	2.22	0.52
3:O:46:THR:HG23	3:O:47:GLU:O	2.10	0.52
3:P:103:ARG:O	3:P:104:LEU:C	2.48	0.52
3:Q:72:TYR:O	3:Q:72:TYR:HD1	1.92	0.52
1:B:83:ARG:HD2	1:B:542:THR:OG1	2.09	0.52
1:B:151:SER:HB2	1:C:417:GLY:O	2.10	0.52
1:B:347:ARG:NH1	1:B:358:MET:HB2	2.24	0.52
1:B:379:ASN:N	1:B:379:ASN:HD22	2.07	0.52
1:B:450:THR:HG23	1:B:469:ARG:NH1	2.24	0.52
1:B:640:LEU:HD11	1:B:875:LEU:CD1	2.40	0.52
1:D:13:MET:HE1	1:F:885:ALA:HA	1.91	0.52
1:D:208:ARG:HG2	1:D:208:ARG:HH11	1.74	0.52
1:D:435:LEU:O	1:D:439:VAL:HG22	2.08	0.52
1:E:58:THR:HG21	1:E:62:GLN:NE2	2.25	0.52
1:E:383:PRO:HG3	1:F:422:MET:SD	2.50	0.52
1:E:706:LYS:HD2	1:E:720:ASN:ND2	2.24	0.52
1:E:734:TYR:O	1:E:736:ILE:HG13	2.09	0.52
1:G:377:MET:SD	1:H:432:ARG:HG2	2.49	0.52
1:G:436:TYR:HA	1:G:440:ALA:CB	2.39	0.52
1:G:745:PRO:HB2	1:G:747:TYR:CE1	2.45	0.52
1:G:809:HIS:HA	1:G:814:HIS:CD2	2.44	0.52

*Continued on next page...*

*Continued from previous page...*

Atom-1	Atom-2	Interatomic distance (Å)	Clash overlap (Å)
1:H:76:THR:HG22	1:H:77:GLN:N	2.24	0.52
1:H:170:ARG:HG2	1:H:171:GLN:N	2.22	0.52
1:H:271:VAL:HG22	1:I:189:GLU:OE2	2.08	0.52
1:H:347:ARG:NH1	1:H:358:MET:HB2	2.24	0.52
1:H:386:GLY:O	1:H:387:VAL:HB	2.09	0.52
1:I:766:PRO:HD3	1:I:809:HIS:NE2	2.18	0.52
1:K:153:VAL:HG13	1:K:153:VAL:O	2.09	0.52
1:K:476:ILE:O	1:K:476:ILE:HG23	2.09	0.52
1:K:640:LEU:HD11	1:K:875:LEU:CD1	2.40	0.52
1:K:706:LYS:HD2	1:K:720:ASN:ND2	2.24	0.52
1:L:396:VAL:HG13	1:L:404:GLN:C	2.30	0.52
2:M:125:LEU:HD21	2:M:132:MET:HG3	1.91	0.52
2:M:303:GLU:CG	2:M:305:PRO:HD2	2.37	0.52
3:O:34:GLY:O	3:O:35:VAL:HG23	2.08	0.52
3:Q:34:GLY:O	3:Q:35:VAL:HG23	2.08	0.52
1:A:347:ARG:NH1	1:A:358:MET:HB2	2.23	0.52
1:B:383:PRO:HG3	1:C:422:MET:SD	2.50	0.52
1:B:410:ASP:O	1:B:411:ASN:HB2	2.09	0.52
1:B:470:ILE:HG23	1:B:793:ARG:HD3	1.91	0.52
1:C:165:MET:HG2	1:C:165:MET:O	2.10	0.52
1:C:315:LEU:HD13	1:C:543:TYR:CD1	2.44	0.52
1:D:103:ILE:HG23	1:D:572:ILE:CD1	2.40	0.52
1:D:377:MET:SD	1:E:432:ARG:HG2	2.49	0.52
1:D:734:TYR:O	1:D:736:ILE:HG13	2.10	0.52
1:E:426:LEU:HD21	1:F:426:LEU:HD21	1.90	0.52
1:E:786:ALA:HB2	1:E:799:HIS:CA	2.39	0.52
1:F:683:ILE:HG23	1:F:860:LEU:HD11	1.91	0.52
1:G:533:ASN:HB2	1:G:605:PHE:HE2	1.75	0.52
1:G:747:TYR:O	1:G:750:ARG:HD3	2.10	0.52
1:H:151:SER:HB2	1:I:417:GLY:O	2.10	0.52
1:H:450:THR:HG23	1:H:469:ARG:NH1	2.24	0.52
1:H:470:ILE:HG23	1:H:793:ARG:HD3	1.91	0.52
1:H:764:GLN:OE1	1:I:513:GLY:HA3	2.09	0.52
1:H:788:TRP:CG	1:H:789:PHE:N	2.74	0.52
1:I:35:THR:C	1:I:37:SER:H	2.13	0.52
1:I:170:ARG:HG2	1:I:171:GLN:N	2.22	0.52
1:I:305:TYR:CZ	1:I:548:ARG:HG2	2.44	0.52
1:I:406:VAL:HG22	1:I:408:ASN:HB2	1.92	0.52
1:J:396:VAL:HG13	1:J:404:GLN:C	2.28	0.52
1:J:417:GLY:O	1:L:151:SER:HB2	2.09	0.52
1:K:435:LEU:O	1:K:439:VAL:HG22	2.09	0.52

*Continued on next page...*

*Continued from previous page...*

Atom-1	Atom-2	Interatomic distance (Å)	Clash overlap (Å)
1:K:747:TYR:O	1:K:750:ARG:HD3	2.10	0.52
1:K:809:HIS:HA	1:K:814:HIS:CD2	2.45	0.52
1:L:153:VAL:O	1:L:153:VAL:HG13	2.09	0.52
1:L:710:ASP:OD1	1:L:711:GLY:N	2.43	0.52
3:N:25:ASP:CA	3:N:38:PRO:HB2	2.39	0.52
4:R:175:ARG:HH11	4:R:175:ARG:CB	2.21	0.52
1:A:103:ILE:HG23	1:A:572:ILE:CD1	2.40	0.52
1:A:533:ASN:HB2	1:A:605:PHE:HE2	1.74	0.52
1:A:745:PRO:HB2	1:A:747:TYR:CE1	2.45	0.52
1:A:764:GLN:OE1	1:B:513:GLY:HA3	2.10	0.52
1:B:747:TYR:O	1:B:750:ARG:HD3	2.09	0.52
1:C:35:THR:C	1:C:37:SER:H	2.13	0.52
1:C:392:ARG:HD3	1:C:392:ARG:N	2.22	0.52
1:C:476:ILE:O	1:C:476:ILE:HG23	2.09	0.52
1:C:734:TYR:O	1:C:736:ILE:HG13	2.09	0.52
1:D:399:ASN:HD21	1:D:400:GLN:HE21	1.55	0.52
1:D:764:GLN:OE1	1:E:513:GLY:HA3	2.10	0.52
1:E:617:PRO:HA	1:E:874:LEU:HD23	1.90	0.52
1:F:165:MET:O	1:F:165:MET:HG2	2.10	0.52
1:G:153:VAL:O	1:G:153:VAL:HG13	2.09	0.52
1:G:414:ILE:HD13	1:I:253:PHE:CZ	2.45	0.52
1:G:767:ASN:H	1:G:817:ARG:HA	1.75	0.52
1:I:351:PHE:CE2	1:I:353:MET:HB3	2.45	0.52
1:J:153:VAL:HG13	1:J:153:VAL:O	2.09	0.52
1:J:412:ASN:HD22	1:L:146:THR:N	2.03	0.52
1:J:533:ASN:HB2	1:J:605:PHE:HE2	1.75	0.52
1:J:640:LEU:HD11	1:J:875:LEU:CD1	2.39	0.52
1:K:450:THR:HG23	1:K:469:ARG:NH1	2.24	0.52
1:K:764:GLN:OE1	1:L:513:GLY:HA3	2.09	0.52
2:M:70:SER:HA	2:M:73:ILE:HG22	1.92	0.52
3:N:18:LYS:CG	3:N:19:TRP:H	2.22	0.52
3:N:57:ASN:HB3	3:N:62:GLY:HA3	1.90	0.52
3:N:83:LEU:C	3:P:86:ARG:NH2	2.53	0.52
3:O:72:TYR:O	3:O:72:TYR:HD1	1.93	0.52
3:O:72:TYR:CD1	3:O:72:TYR:C	2.79	0.52
3:Q:46:THR:HG23	3:Q:47:GLU:O	2.10	0.52
1:B:58:THR:HG21	1:B:62:GLN:NE2	2.25	0.52
1:B:786:ALA:HB2	1:B:799:HIS:N	2.25	0.52
1:D:436:TYR:HA	1:D:440:ALA:CB	2.39	0.52
1:E:435:LEU:O	1:E:439:VAL:HG22	2.09	0.52
1:F:312:LEU:HD11	1:F:327:ASP:H	1.73	0.52

*Continued on next page...*

*Continued from previous page...*

Atom-1	Atom-2	Interatomic distance (Å)	Clash overlap (Å)
1:G:392:ARG:HB2	1:G:411:ASN:HA	1.92	0.52
1:G:630:ARG:CB	1:G:859:ALA:HA	2.40	0.52
1:H:383:PRO:HG3	1:I:422:MET:SD	2.50	0.52
1:H:392:ARG:HD3	1:H:392:ARG:N	2.21	0.52
1:I:83:ARG:HD2	1:I:542:THR:OG1	2.10	0.52
1:I:307:ASN:HD21	1:I:333:THR:N	1.95	0.52
1:J:208:ARG:HG2	1:J:208:ARG:HH11	1.74	0.52
1:J:377:MET:SD	1:K:432:ARG:HG2	2.49	0.52
1:J:745:PRO:HB2	1:J:747:TYR:CE1	2.45	0.52
1:K:383:PRO:HG3	1:L:422:MET:SD	2.50	0.52
1:K:678:PHE:HB3	1:K:705:ILE:HD12	1.91	0.52
1:K:745:PRO:HB2	1:K:747:TYR:CE1	2.44	0.52
1:L:307:ASN:HD21	1:L:333:THR:N	1.95	0.52
2:M:173:MET:O	2:M:177:ILE:HG12	2.10	0.52
3:N:15:ARG:NH1	3:N:15:ARG:HG2	2.21	0.52
3:O:30:ASN:O	3:O:32:LEU:C	2.48	0.52
3:P:65:ARG:O	3:P:65:ARG:HD3	2.10	0.52
1:A:46:ARG:HH11	1:A:46:ARG:CB	2.19	0.52
1:A:396:VAL:CG2	1:C:242:ARG:NH1	2.73	0.52
1:A:630:ARG:CB	1:A:859:ALA:HA	2.40	0.52
1:B:392:ARG:HD3	1:B:392:ARG:N	2.21	0.52
1:B:678:PHE:HB3	1:B:705:ILE:HD12	1.91	0.52
1:C:395:GLU:OE1	1:C:395:GLU:N	2.37	0.52
1:D:422:MET:SD	1:F:383:PRO:HG3	2.49	0.52
1:D:747:TYR:O	1:D:750:ARG:HD3	2.10	0.52
1:E:316:ALA:O	1:E:542:THR:HG22	2.10	0.52
1:E:402:GLN:O	1:E:403:TRP:CE3	2.62	0.52
1:E:470:ILE:HG23	1:E:793:ARG:HD3	1.91	0.52
1:E:786:ALA:HB2	1:E:799:HIS:N	2.25	0.52
1:E:799:HIS:HD2	1:E:800:PRO:CD	2.23	0.52
1:F:305:TYR:CZ	1:F:548:ARG:HG2	2.44	0.52
1:G:513:GLY:HA3	1:I:764:GLN:OE1	2.08	0.52
1:I:706:LYS:HD2	1:I:720:ASN:ND2	2.25	0.52
1:I:734:TYR:O	1:I:736:ILE:HG13	2.09	0.52
1:J:36:GLU:HG3	1:J:36:GLU:O	2.10	0.52
1:J:316:ALA:O	1:J:542:THR:HG22	2.09	0.52
1:J:809:HIS:HA	1:J:814:HIS:CD2	2.44	0.52
1:K:615:LEU:O	3:P:16:LEU:HB2	2.08	0.52
1:L:386:GLY:O	1:L:387:VAL:HB	2.10	0.52
1:L:402:GLN:O	1:L:403:TRP:CB	2.56	0.52
2:M:92:ASN:ND2	2:M:95:PHE:HE2	2.03	0.52

*Continued on next page...*

*Continued from previous page...*

Atom-1	Atom-2	Interatomic distance (Å)	Clash overlap (Å)
3:N:73:MET:O	3:N:74:ILE:CD1	2.56	0.52
3:Q:15:ARG:O	3:Q:15:ARG:CD	2.52	0.52
1:A:734:TYR:O	1:A:736:ILE:HG13	2.10	0.52
1:A:809:HIS:HA	1:A:814:HIS:CD2	2.44	0.52
1:B:909:ALA:CB	1:J:83:ARG:HH11	2.23	0.52
1:D:396:VAL:CG2	1:F:242:ARG:NH1	2.73	0.52
1:D:406:VAL:HG22	1:D:408:ASN:HB2	1.91	0.52
1:E:83:ARG:HD2	1:E:542:THR:OG1	2.09	0.52
1:E:107:LEU:HD12	1:E:108:ASP:H	1.75	0.52
1:E:153:VAL:HG13	1:E:153:VAL:O	2.09	0.52
1:E:337:TYR:HD1	1:E:532:ARG:HH22	1.57	0.52
1:F:386:GLY:O	1:F:387:VAL:HB	2.10	0.52
1:F:618:ILE:HB	1:F:873:THR:OG1	2.10	0.52
1:F:786:ALA:HB2	1:F:799:HIS:CA	2.39	0.52
1:I:436:TYR:HA	1:I:440:ALA:CB	2.40	0.52
1:J:133:THR:CG2	1:J:212:GLN:HG3	2.39	0.52
1:J:263:PRO:CD	1:L:813:ARG:HH21	2.00	0.52
1:J:392:ARG:HB2	1:J:411:ASN:HA	1.92	0.52
1:J:734:TYR:O	1:J:736:ILE:HG13	2.10	0.52
1:J:747:TYR:O	1:J:750:ARG:HD3	2.09	0.52
1:K:307:ASN:HD21	1:K:333:THR:N	1.99	0.52
1:K:402:GLN:O	1:K:403:TRP:CB	2.56	0.52
1:L:678:PHE:HB3	1:L:705:ILE:HD12	1.92	0.52
2:M:202:ARG:HD3	2:M:420:PRO:HG2	1.91	0.52
3:O:35:VAL:HG11	3:O:64:ARG:H	1.75	0.52
3:P:30:ASN:O	3:P:32:LEU:C	2.47	0.52
3:P:74:ILE:CG2	3:P:78:ASP:OD2	2.53	0.52
1:B:76:THR:HG22	1:B:77:GLN:N	2.24	0.52
1:B:292:ASN:HA	1:B:558:THR:OG1	2.10	0.52
1:C:683:ILE:HG23	1:C:860:LEU:HD11	1.91	0.52
1:D:83:ARG:HD2	1:D:542:THR:OG1	2.09	0.52
1:E:292:ASN:HA	1:E:558:THR:OG1	2.10	0.52
1:F:153:VAL:O	1:F:153:VAL:HG13	2.09	0.52
1:F:347:ARG:NH1	1:F:358:MET:HB2	2.24	0.52
1:F:396:VAL:HG13	1:F:404:GLN:C	2.30	0.52
1:F:479:TYR:CD1	1:F:806:LEU:HG	2.45	0.52
1:G:133:THR:CG2	1:G:212:GLN:HG3	2.39	0.52
1:H:786:ALA:HB2	1:H:799:HIS:CA	2.39	0.52
1:H:799:HIS:CD2	1:H:800:PRO:HD2	2.41	0.52
1:I:36:GLU:HG3	1:I:36:GLU:O	2.10	0.52
1:J:103:ILE:HG23	1:J:572:ILE:CD1	2.39	0.52

*Continued on next page...*

*Continued from previous page...*

Atom-1	Atom-2	Interatomic distance (Å)	Clash overlap (Å)
1:J:618:ILE:HB	1:J:873:THR:OG1	2.10	0.52
1:K:58:THR:HG21	1:K:62:GLN:NE2	2.25	0.52
1:K:107:LEU:HD12	1:K:108:ASP:H	1.75	0.52
1:K:337:TYR:HD1	1:K:532:ARG:HH22	1.57	0.52
1:L:135:PHE:CE1	1:L:145:GLN:HB3	2.45	0.52
1:L:351:PHE:CE2	1:L:353:MET:HB3	2.45	0.52
1:L:379:ASN:HD22	1:L:379:ASN:N	2.07	0.52
3:N:35:VAL:HG11	3:N:64:ARG:H	1.75	0.52
3:O:95:GLN:O	3:O:96:GLN:C	2.49	0.52
3:P:25:ASP:HA	3:P:38:PRO:HB2	1.83	0.52
3:Q:35:VAL:CG1	3:Q:67:GLU:OE2	2.58	0.52
3:Q:65:ARG:O	3:Q:65:ARG:HD3	2.10	0.52
3:Q:106:THR:O	3:Q:107:GLY:C	2.48	0.52
1:B:208:ARG:HG2	1:B:208:ARG:HH11	1.75	0.52
1:C:83:ARG:HD2	1:C:542:THR:OG1	2.10	0.52
1:C:706:LYS:HD2	1:C:720:ASN:ND2	2.25	0.52
1:C:710:ASP:OD1	1:C:711:GLY:N	2.43	0.52
1:D:170:ARG:HH11	1:D:170:ARG:HG3	1.75	0.52
1:D:242:ARG:NH1	1:E:396:VAL:CG2	2.73	0.52
1:D:402:GLN:O	1:D:403:TRP:CB	2.56	0.52
1:D:745:PRO:HB2	1:D:747:TYR:CE1	2.45	0.52
1:E:76:THR:CG2	1:G:658:TYR:CE1	2.87	0.52
1:E:476:ILE:HG23	1:E:476:ILE:O	2.09	0.52
1:E:747:TYR:O	1:E:750:ARG:HD3	2.10	0.52
1:F:83:ARG:HD2	1:F:542:THR:OG1	2.10	0.52
1:F:351:PHE:CE2	1:F:353:MET:HB3	2.45	0.52
1:G:479:TYR:CD1	1:G:806:LEU:HG	2.45	0.52
1:G:618:ILE:HB	1:G:873:THR:OG1	2.10	0.52
1:H:9:GLN:NE2	4:R:31:MET:SD	2.55	0.52
1:H:316:ALA:O	1:H:542:THR:HG22	2.10	0.52
1:I:640:LEU:HD11	1:I:875:LEU:CD1	2.39	0.52
1:J:406:VAL:HG22	1:J:408:ASN:HB2	1.91	0.52
1:J:473:SER:HB2	1:J:792:CYS:CB	2.32	0.52
1:J:630:ARG:CB	1:J:859:ALA:HA	2.40	0.52
1:K:151:SER:HB2	1:L:417:GLY:O	2.10	0.52
1:K:292:ASN:HA	1:K:558:THR:OG1	2.10	0.52
1:L:395:GLU:OE1	1:L:395:GLU:N	2.37	0.52
2:M:106:GLU:C	2:M:107:LEU:HD12	2.30	0.52
3:N:30:ASN:O	3:N:32:LEU:C	2.47	0.52
3:N:46:THR:HG23	3:N:47:GLU:O	2.10	0.52
3:O:79:SER:O	3:O:83:LEU:CG	2.52	0.52

*Continued on next page...*

*Continued from previous page...*

Atom-1	Atom-2	Interatomic distance (Å)	Clash overlap (Å)
3:P:57:ASN:ND2	3:P:57:ASN:C	2.63	0.52
3:Q:57:ASN:ND2	3:Q:57:ASN:C	2.63	0.52
1:A:153:VAL:O	1:A:153:VAL:HG13	2.09	0.51
1:A:183:GLU:C	1:A:185:GLN:H	2.13	0.51
1:A:761:MET:HE1	1:A:824:LEU:HD13	1.91	0.51
1:B:107:LEU:HD12	1:B:108:ASP:H	1.75	0.51
1:B:337:TYR:HD1	1:B:532:ARG:HH22	1.57	0.51
1:B:435:LEU:O	1:B:439:VAL:HG22	2.09	0.51
1:C:107:LEU:HD12	1:C:108:ASP:H	1.75	0.51
1:C:153:VAL:HG13	1:C:153:VAL:O	2.09	0.51
1:C:436:TYR:HA	1:C:440:ALA:CB	2.40	0.51
1:D:36:GLU:HG3	1:D:36:GLU:O	2.10	0.51
1:D:246:ASN:HD21	1:D:248:ASN:HB3	1.75	0.51
1:D:630:ARG:CB	1:D:859:ALA:HA	2.40	0.51
1:E:377:MET:SD	1:F:432:ARG:HG2	2.50	0.51
1:F:710:ASP:OD1	1:F:711:GLY:N	2.42	0.51
1:G:165:MET:O	1:G:165:MET:HG2	2.10	0.51
1:G:426:LEU:CD2	1:I:426:LEU:HD11	2.36	0.51
1:H:208:ARG:HG2	1:H:208:ARG:HH11	1.75	0.51
1:H:293:PHE:O	1:H:557:SER:HA	2.10	0.51
1:I:618:ILE:HB	1:I:873:THR:OG1	2.10	0.51
1:J:107:LEU:HD12	1:J:108:ASP:H	1.76	0.51
1:J:246:ASN:HD21	1:J:248:ASN:HB3	1.75	0.51
1:J:311:ASN:HD21	1:J:654:PRO:HB3	1.74	0.51
1:J:414:ILE:HD13	1:L:253:PHE:CZ	2.45	0.51
1:J:436:TYR:HA	1:J:440:ALA:CB	2.39	0.51
1:L:35:THR:C	1:L:37:SER:H	2.13	0.51
1:L:83:ARG:HD2	1:L:542:THR:OG1	2.10	0.51
1:L:165:MET:O	1:L:165:MET:HG2	2.09	0.51
1:L:392:ARG:HD3	1:L:392:ARG:N	2.22	0.51
1:L:766:PRO:HG3	1:L:807:PRO:HG3	1.91	0.51
3:N:30:ASN:N	3:N:34:GLY:H	2.05	0.51
3:N:57:ASN:ND2	3:N:57:ASN:C	2.63	0.51
3:O:74:ILE:HD13	3:O:74:ILE:N	2.25	0.51
3:Q:103:ARG:O	3:Q:104:LEU:C	2.48	0.51
1:A:107:LEU:HD12	1:A:108:ASP:H	1.75	0.51
1:D:183:GLU:C	1:D:185:GLN:H	2.12	0.51
1:D:809:HIS:HA	1:D:814:HIS:CD2	2.44	0.51
1:E:60:ARG:HG2	1:J:60:ARG:C	2.30	0.51
1:E:450:THR:HG23	1:E:469:ARG:NH1	2.24	0.51
1:F:678:PHE:HB3	1:F:705:ILE:HD12	1.92	0.51

*Continued on next page...*



*Continued from previous page...*

Atom-1	Atom-2	Interatomic distance (Å)	Clash overlap (Å)
1:G:103:ILE:HG23	1:G:572:ILE:CD1	2.40	0.51
1:H:168:ASP:CB	1:H:174:VAL:HB	2.33	0.51
1:H:337:TYR:HD1	1:H:532:ARG:HH22	1.57	0.51
1:I:386:GLY:O	1:I:387:VAL:HB	2.10	0.51
1:J:406:VAL:O	1:J:407:ALA:HB3	2.10	0.51
1:L:618:ILE:HB	1:L:873:THR:OG1	2.10	0.51
2:M:133:PHE:CD2	2:M:241:HIS:NE2	2.77	0.51
2:M:198:LYS:HB3	2:M:230:VAL:CG1	2.39	0.51
3:N:76:VAL:CG2	3:N:77:GLU:OE2	2.55	0.51
3:N:103:ARG:O	3:N:104:LEU:C	2.48	0.51
3:O:25:ASP:CA	3:O:38:PRO:HB2	2.39	0.51
3:P:16:LEU:HD22	3:P:17:PRO:HD2	1.84	0.51
3:P:25:ASP:N	3:P:38:PRO:HB2	2.25	0.51
3:Q:30:ASN:O	3:Q:32:LEU:C	2.48	0.51
3:Q:72:TYR:CD1	3:Q:72:TYR:C	2.79	0.51
3:Q:74:ILE:HD13	3:Q:74:ILE:N	2.25	0.51
4:R:198:PRO:HB2	4:R:201:PHE:HB2	1.91	0.51
1:A:36:GLU:HG3	1:A:36:GLU:O	2.10	0.51
1:B:35:THR:C	1:B:37:SER:H	2.14	0.51
1:B:170:ARG:HG3	1:B:170:ARG:HH11	1.76	0.51
1:B:242:ARG:NH1	1:C:396:VAL:HG21	2.25	0.51
1:B:386:GLY:O	1:B:387:VAL:HB	2.09	0.51
1:C:351:PHE:CE2	1:C:353:MET:HB3	2.45	0.51
1:C:479:TYR:CD1	1:C:806:LEU:HG	2.45	0.51
1:D:114:LYS:HE2	1:D:264:ASP:HB2	1.93	0.51
1:D:165:MET:O	1:D:165:MET:HG2	2.11	0.51
1:D:406:VAL:O	1:D:407:ALA:HB3	2.10	0.51
1:E:59:GLU:HB3	1:J:60:ARG:HD2	1.91	0.51
1:E:379:ASN:HD22	1:E:379:ASN:N	2.07	0.51
1:E:640:LEU:HD11	1:E:875:LEU:CD1	2.40	0.51
1:E:678:PHE:HB3	1:E:705:ILE:HD12	1.91	0.51
1:G:293:PHE:O	1:G:557:SER:HA	2.11	0.51
1:G:322:LEU:HD11	4:R:35:SER:HA	1.91	0.51
1:H:9:GLN:CD	4:R:31:MET:HE1	2.29	0.51
1:H:242:ARG:NH1	1:I:396:VAL:HG21	2.25	0.51
1:H:292:ASN:HA	1:H:558:THR:OG1	2.10	0.51
1:H:379:ASN:HD22	1:H:379:ASN:N	2.07	0.51
1:H:683:ILE:HG23	1:H:860:LEU:HD11	1.92	0.51
1:H:768:PRO:HG3	3:Q:59:HIS:O	2.10	0.51
1:I:58:THR:HG21	1:I:62:GLN:NE2	2.26	0.51
1:I:479:TYR:CD1	1:I:806:LEU:HG	2.45	0.51

*Continued on next page...*

*Continued from previous page...*

Atom-1	Atom-2	Interatomic distance (Å)	Clash overlap (Å)
1:J:83:ARG:HD2	1:J:542:THR:OG1	2.09	0.51
1:J:170:ARG:HG3	1:J:170:ARG:HH11	1.75	0.51
1:J:386:GLY:O	1:J:387:VAL:HB	2.11	0.51
1:J:479:TYR:CD1	1:J:806:LEU:HG	2.45	0.51
1:K:316:ALA:O	1:K:542:THR:HG22	2.10	0.51
1:K:658:TYR:O	3:P:26:LYS:CE	2.58	0.51
1:L:479:TYR:CD1	1:L:806:LEU:HG	2.45	0.51
3:N:65:ARG:O	3:N:65:ARG:HD3	2.10	0.51
3:O:65:ARG:O	3:O:65:ARG:HD3	2.10	0.51
3:P:74:ILE:HD13	3:P:74:ILE:N	2.25	0.51
3:P:105:ARG:O	3:P:106:THR:C	2.49	0.51
3:Q:42:GLN:OE1	3:Q:42:GLN:N	2.42	0.51
1:A:165:MET:O	1:A:165:MET:HG2	2.11	0.51
1:A:402:GLN:O	1:A:403:TRP:CE3	2.63	0.51
1:C:67:ARG:CZ	1:D:81:LYS:HZ1	2.18	0.51
1:D:767:ASN:H	1:D:817:ARG:HA	1.75	0.51
1:E:809:HIS:HA	1:E:814:HIS:CD2	2.45	0.51
1:F:766:PRO:HD3	1:F:809:HIS:NE2	2.18	0.51
1:G:755:LEU:C	1:G:755:LEU:HD23	2.31	0.51
1:H:809:HIS:HA	1:H:814:HIS:CD2	2.45	0.51
1:I:107:LEU:HD12	1:I:108:ASP:H	1.75	0.51
1:I:165:MET:O	1:I:165:MET:HG2	2.10	0.51
1:J:160:ASN:OD1	1:K:398:ARG:NH2	2.44	0.51
1:J:165:MET:O	1:J:165:MET:HG2	2.10	0.51
1:J:231:LYS:HG3	1:J:258:ALA:CA	2.40	0.51
1:J:242:ARG:NH1	1:K:396:VAL:CG2	2.73	0.51
1:J:767:ASN:H	1:J:817:ARG:HA	1.75	0.51
1:K:386:GLY:O	1:K:387:VAL:HB	2.10	0.51
1:K:436:TYR:HA	1:K:440:ALA:HB3	1.92	0.51
1:L:58:THR:HG21	1:L:62:GLN:NE2	2.26	0.51
1:L:406:VAL:HG22	1:L:408:ASN:HB2	1.92	0.51
1:L:476:ILE:HG23	1:L:476:ILE:O	2.09	0.51
3:N:77:GLU:N	3:N:80:LEU:CD1	2.74	0.51
3:O:105:ARG:O	3:O:106:THR:C	2.49	0.51
3:P:46:THR:HG23	3:P:47:GLU:O	2.10	0.51
3:P:62:GLY:O	3:P:63:ALA:HB3	2.10	0.51
3:P:95:GLN:O	3:P:96:GLN:C	2.49	0.51
4:R:206:ASN:HD22	4:R:206:ASN:N	2.01	0.51
1:A:479:TYR:CD1	1:A:806:LEU:HG	2.45	0.51
1:A:767:ASN:H	1:A:817:ARG:HA	1.75	0.51
1:B:316:ALA:O	1:B:542:THR:HG22	2.10	0.51

*Continued on next page...*

*Continued from previous page...*

Atom-1	Atom-2	Interatomic distance (Å)	Clash overlap (Å)
1:D:414:ILE:HD13	1:F:253:PHE:CZ	2.45	0.51
1:E:399:ASN:HD21	1:E:400:GLN:HE21	1.57	0.51
1:E:683:ILE:HG23	1:E:860:LEU:HD11	1.92	0.51
1:E:761:MET:HE3	1:E:824:LEU:HD13	1.91	0.51
1:F:406:VAL:HG22	1:F:408:ASN:HB2	1.92	0.51
1:G:862:MET:O	1:L:909:ALA:CB	2.58	0.51
1:H:35:THR:C	1:H:37:SER:H	2.14	0.51
1:H:271:VAL:CB	1:H:272:PRO:HD3	2.33	0.51
1:H:399:ASN:HD21	1:H:400:GLN:HE21	1.57	0.51
1:H:804:LEU:HD11	1:I:222:PRO:CB	2.33	0.51
1:I:316:ALA:O	1:I:542:THR:HG22	2.11	0.51
1:I:472:VAL:HG13	1:I:475:LEU:CD1	2.41	0.51
1:J:755:LEU:C	1:J:755:LEU:HD23	2.31	0.51
1:K:293:PHE:O	1:K:557:SER:HA	2.10	0.51
1:K:799:HIS:CD2	1:K:800:PRO:HD2	2.42	0.51
1:L:367:VAL:HG23	1:L:367:VAL:O	2.10	0.51
1:L:714:TYR:O	1:L:723:LYS:HG3	2.11	0.51
2:M:122:TYR:HE1	2:M:432:PRO:HD3	1.75	0.51
3:N:90:LEU:HD22	3:P:90:LEU:HD23	0.51	0.51
3:O:25:ASP:N	3:O:38:PRO:HB2	2.26	0.51
3:O:98:LEU:O	3:O:99:ALA:C	2.49	0.51
3:P:35:VAL:CG1	3:P:67:GLU:OE2	2.58	0.51
3:P:104:LEU:O	3:P:105:ARG:C	2.49	0.51
1:A:322:LEU:CD2	2:M:443:ARG:NH1	2.74	0.51
1:A:813:ARG:NH2	1:B:261:LEU:HB2	2.26	0.51
1:B:755:LEU:C	1:B:755:LEU:HD23	2.31	0.51
1:B:809:HIS:HA	1:B:814:HIS:CD2	2.45	0.51
1:C:58:THR:HG21	1:C:62:GLN:NE2	2.26	0.51
1:C:367:VAL:HG23	1:C:367:VAL:O	2.10	0.51
1:D:293:PHE:O	1:D:557:SER:HA	2.11	0.51
1:D:386:GLY:O	1:D:387:VAL:HB	2.11	0.51
1:D:392:ARG:HB2	1:D:411:ASN:HA	1.92	0.51
1:D:479:TYR:CD1	1:D:806:LEU:HG	2.45	0.51
1:E:755:LEU:HD23	1:E:755:LEU:C	2.31	0.51
1:F:36:GLU:HG3	1:F:36:GLU:O	2.10	0.51
1:F:107:LEU:HD12	1:F:108:ASP:H	1.75	0.51
1:F:436:TYR:HA	1:F:440:ALA:CB	2.40	0.51
1:F:706:LYS:HD2	1:F:720:ASN:ND2	2.25	0.51
1:G:160:ASN:OD1	1:H:398:ARG:NH2	2.44	0.51
1:G:271:VAL:CB	1:G:272:PRO:HD3	2.34	0.51
1:H:641:THR:CG2	1:H:642:ARG:H	2.01	0.51

*Continued on next page...*

*Continued from previous page...*

Atom-1	Atom-2	Interatomic distance (Å)	Clash overlap (Å)
1:J:114:LYS:HE2	1:J:264:ASP:HB2	1.93	0.51
1:J:367:VAL:HG23	1:J:367:VAL:O	2.11	0.51
1:J:426:LEU:CD2	1:L:426:LEU:HD11	2.36	0.51
1:J:536:LEU:HA	1:J:889:GLN:HE22	1.76	0.51
1:K:683:ILE:HG23	1:K:860:LEU:HD11	1.92	0.51
1:K:786:ALA:HB2	1:K:799:HIS:N	2.25	0.51
1:L:392:ARG:HB2	1:L:411:ASN:HA	1.92	0.51
1:L:399:ASN:HD21	1:L:400:GLN:HE21	1.56	0.51
2:M:319:LEU:O	2:M:323:TYR:HB2	2.10	0.51
3:P:65:ARG:HA	3:P:65:ARG:NE	2.09	0.51
3:Q:108:LEU:O	3:Q:109:ALA:C	2.49	0.51
4:R:197:TYR:HB3	4:R:198:PRO:CD	2.37	0.51
1:A:242:ARG:NH1	1:B:396:VAL:CG2	2.73	0.51
1:A:536:LEU:HA	1:A:889:GLN:HE22	1.76	0.51
1:A:747:TYR:O	1:A:750:ARG:HD3	2.10	0.51
1:B:351:PHE:CE2	1:B:353:MET:HB3	2.46	0.51
1:B:377:MET:SD	1:C:432:ARG:HG2	2.51	0.51
1:C:132:ASN:HB3	1:C:206:VAL:CG2	2.35	0.51
1:C:137:GLN:O	1:C:139:ASN:N	2.44	0.51
1:D:107:LEU:HD12	1:D:108:ASP:H	1.75	0.51
1:D:271:VAL:CB	1:D:272:PRO:HD3	2.34	0.51
1:D:367:VAL:HG23	1:D:367:VAL:O	2.11	0.51
1:D:536:LEU:HA	1:D:889:GLN:HE22	1.76	0.51
1:D:724:ASP:O	1:D:728:VAL:HG23	2.11	0.51
1:D:755:LEU:HD23	1:D:755:LEU:C	2.31	0.51
1:E:151:SER:HB2	1:F:417:GLY:O	2.10	0.51
1:E:632:TRP:HD1	1:G:321:GLN:HB3	0.89	0.51
1:G:396:VAL:CG2	1:I:242:ARG:NH1	2.73	0.51
1:H:165:MET:HG2	1:H:165:MET:O	2.11	0.51
1:I:683:ILE:HG23	1:I:860:LEU:HD11	1.91	0.51
1:J:396:VAL:CG2	1:L:242:ARG:NH1	2.73	0.51
1:J:724:ASP:O	1:J:728:VAL:HG23	2.11	0.51
1:K:458:PRO:HG3	3:P:65:ARG:O	2.05	0.51
1:K:614:MET:CE	3:P:15:ARG:HH12	2.23	0.51
1:L:436:TYR:HA	1:L:440:ALA:CB	2.40	0.51
3:N:95:GLN:O	3:N:96:GLN:C	2.49	0.51
3:O:16:LEU:CD2	3:O:17:PRO:HD2	2.41	0.51
3:O:18:LYS:CG	3:O:19:TRP:H	2.22	0.51
3:P:97:LEU:O	3:P:98:LEU:C	2.48	0.51
3:Q:97:LEU:O	3:Q:98:LEU:C	2.48	0.51
4:R:197:TYR:CB	4:R:198:PRO:HD2	2.36	0.51

*Continued on next page...*

*Continued from previous page...*

Atom-1	Atom-2	Interatomic distance (Å)	Clash overlap (Å)
1:A:208:ARG:HG2	1:A:208:ARG:HH11	1.75	0.51
1:B:683:ILE:HG23	1:B:860:LEU:HD11	1.92	0.51
1:C:293:PHE:O	1:C:557:SER:HA	2.11	0.51
1:C:392:ARG:HB2	1:C:411:ASN:HA	1.91	0.51
1:C:630:ARG:CB	1:C:859:ALA:HA	2.41	0.51
1:D:426:LEU:CD2	1:F:426:LEU:HD11	2.36	0.51
1:E:35:THR:C	1:E:37:SER:H	2.14	0.51
1:E:293:PHE:O	1:E:557:SER:HA	2.10	0.51
1:E:312:LEU:HD11	1:E:327:ASP:H	1.76	0.51
1:E:386:GLY:O	1:E:387:VAL:HB	2.09	0.51
1:E:436:TYR:HA	1:E:440:ALA:HB3	1.92	0.51
1:F:35:THR:C	1:F:37:SER:H	2.13	0.51
1:F:367:VAL:O	1:F:367:VAL:HG23	2.10	0.51
1:G:536:LEU:HA	1:G:889:GLN:HE22	1.76	0.51
1:G:761:MET:HE1	1:G:824:LEU:HD13	1.93	0.51
1:H:58:THR:HG21	1:H:62:GLN:NE2	2.25	0.51
1:H:137:GLN:O	1:H:139:ASN:N	2.44	0.51
1:I:153:VAL:O	1:I:153:VAL:HG13	2.09	0.51
1:I:714:TYR:O	1:I:723:LYS:HG3	2.11	0.51
1:I:755:LEU:HD23	1:I:755:LEU:C	2.32	0.51
1:J:398:ARG:NH2	1:L:160:ASN:OD1	2.44	0.51
1:K:242:ARG:NH1	1:L:396:VAL:HG21	2.25	0.51
1:K:564:ARG:HG3	3:P:31:MET:O	2.07	0.51
1:K:658:TYR:CE2	3:P:21:GLY:CA	2.93	0.51
1:L:298:ASP:O	1:L:301:VAL:HG13	2.11	0.51
3:N:72:TYR:O	3:N:72:TYR:HD1	1.93	0.51
3:O:55:ARG:O	3:O:56:ASP:CB	2.59	0.51
3:O:62:GLY:O	3:O:63:ALA:HB3	2.10	0.51
3:O:104:LEU:HD21	3:P:104:LEU:HB3	1.93	0.51
3:P:30:ASN:N	3:P:34:GLY:H	2.05	0.51
3:P:72:TYR:O	3:P:72:TYR:HD1	1.92	0.51
3:P:96:GLN:O	3:P:97:LEU:C	2.49	0.51
3:P:106:THR:O	3:P:107:GLY:C	2.48	0.51
3:Q:95:GLN:O	3:Q:96:GLN:C	2.49	0.51
1:A:618:ILE:HB	1:A:873:THR:OG1	2.10	0.51
1:A:755:LEU:HD23	1:A:755:LEU:C	2.31	0.51
1:B:76:THR:OG1	1:J:658:TYR:CE1	2.51	0.51
1:B:804:LEU:HD23	1:B:804:LEU:C	2.31	0.51
1:C:183:GLU:C	1:C:185:GLN:H	2.14	0.51
1:C:386:GLY:O	1:C:387:VAL:HB	2.10	0.51
1:C:443:LEU:HD23	1:C:491:MET:SD	2.51	0.51

*Continued on next page...*

*Continued from previous page...*

Atom-1	Atom-2	Interatomic distance (Å)	Clash overlap (Å)
1:C:804:LEU:C	1:C:804:LEU:HD23	2.31	0.51
1:D:160:ASN:OD1	1:E:398:ARG:NH2	2.44	0.51
1:D:392:ARG:HD3	1:D:392:ARG:N	2.22	0.51
1:D:473:SER:HB2	1:D:792:CYS:CB	2.32	0.51
1:E:804:LEU:HD23	1:E:804:LEU:C	2.32	0.51
1:F:137:GLN:O	1:F:139:ASN:N	2.44	0.51
1:F:316:ALA:O	1:F:542:THR:HG22	2.11	0.51
1:F:450:THR:HG23	1:F:469:ARG:NH1	2.26	0.51
1:F:630:ARG:CB	1:F:859:ALA:HA	2.41	0.51
1:G:386:GLY:O	1:G:387:VAL:HB	2.11	0.51
1:G:734:TYR:O	1:G:736:ILE:HG13	2.10	0.51
1:H:241:TYR:HD2	1:I:393:SER:HG	1.58	0.51
1:H:312:LEU:HD11	1:H:327:ASP:H	1.76	0.51
1:H:402:GLN:O	1:H:403:TRP:CE3	2.62	0.51
1:I:451:PRO:CB	1:I:454:ILE:HD12	2.41	0.51
1:J:293:PHE:O	1:J:557:SER:HA	2.10	0.51
1:J:813:ARG:NH2	1:K:261:LEU:HB2	2.26	0.51
1:K:35:THR:C	1:K:37:SER:H	2.14	0.51
1:K:170:ARG:HG2	1:K:171:GLN:N	2.22	0.51
1:K:253:PHE:CZ	1:L:414:ILE:HD13	2.46	0.51
1:L:410:ASP:O	1:L:411:ASN:HB2	2.11	0.51
1:L:706:LYS:HD2	1:L:720:ASN:ND2	2.25	0.51
3:O:106:THR:O	3:O:107:GLY:C	2.48	0.51
3:P:77:GLU:N	3:P:80:LEU:CD1	2.73	0.51
3:P:101:LEU:O	3:P:102:ASN:C	2.50	0.51
1:A:258:ALA:HB3	1:A:260:VAL:HG13	1.93	0.51
1:A:906:ALA:O	2:M:100:ALA:CA	2.51	0.51
1:B:183:GLU:C	1:B:185:GLN:H	2.15	0.51
1:C:316:ALA:O	1:C:542:THR:HG22	2.11	0.51
1:C:406:VAL:HG22	1:C:408:ASN:HB2	1.92	0.51
1:C:472:VAL:HG13	1:C:475:LEU:CD1	2.41	0.51
1:C:724:ASP:O	1:C:728:VAL:HG23	2.11	0.51
1:D:528:PHE:CE2	1:D:530:ALA:HB3	2.46	0.51
1:D:618:ILE:HB	1:D:873:THR:OG1	2.10	0.51
1:E:76:THR:HG21	1:G:658:TYR:CE1	2.46	0.51
1:F:293:PHE:O	1:F:557:SER:HA	2.11	0.51
1:F:443:LEU:HD23	1:F:491:MET:SD	2.51	0.51
1:F:714:TYR:O	1:F:723:LYS:HG3	2.11	0.51
1:G:764:GLN:OE1	1:H:513:GLY:HA3	2.10	0.51
1:G:766:PRO:HD3	1:G:809:HIS:NE2	2.20	0.51
1:G:813:ARG:NH2	1:H:261:LEU:HB2	2.26	0.51

*Continued on next page...*

*Continued from previous page...*

Atom-1	Atom-2	Interatomic distance (Å)	Clash overlap (Å)
1:H:103:ILE:HG23	1:H:572:ILE:CD1	2.41	0.51
1:H:377:MET:SD	1:I:432:ARG:HG2	2.50	0.51
1:I:135:PHE:CE1	1:I:145:GLN:HB3	2.45	0.51
1:I:298:ASP:O	1:I:301:VAL:HG13	2.11	0.51
1:I:311:ASN:HD21	1:I:654:PRO:HB3	1.75	0.51
1:I:443:LEU:HD23	1:I:491:MET:SD	2.51	0.51
1:I:450:THR:HG23	1:I:469:ARG:NH1	2.26	0.51
1:J:592:LEU:HD13	1:K:31:PHE:CE2	2.46	0.51
1:K:137:GLN:O	1:K:139:ASN:N	2.44	0.51
1:K:183:GLU:C	1:K:185:GLN:H	2.15	0.51
1:K:377:MET:SD	1:L:432:ARG:HG2	2.50	0.51
1:K:804:LEU:C	1:K:804:LEU:HD23	2.32	0.51
1:L:443:LEU:HD23	1:L:491:MET:SD	2.51	0.51
1:L:683:ILE:HG23	1:L:860:LEU:HD11	1.91	0.51
1:L:745:PRO:HB2	1:L:747:TYR:CE1	2.46	0.51
2:M:280:GLU:HG2	2:M:285:LYS:HZ2	1.76	0.51
2:M:350:TRP:CH2	2:M:454:LEU:HD21	2.45	0.51
3:N:97:LEU:O	3:N:98:LEU:C	2.48	0.51
3:N:100:THR:O	3:N:101:LEU:C	2.50	0.51
3:O:29:SER:OG	3:O:64:ARG:NH1	2.44	0.51
3:O:57:ASN:C	3:O:57:ASN:ND2	2.63	0.51
3:P:15:ARG:NH1	3:P:15:ARG:HG2	2.21	0.51
3:P:102:ASN:O	3:P:103:ARG:C	2.49	0.51
3:Q:62:GLY:O	3:Q:63:ALA:HB3	2.11	0.51
3:Q:100:THR:O	3:Q:101:LEU:C	2.50	0.51
1:A:109:ARG:HH21	1:A:512:LEU:HB2	1.73	0.50
1:A:166:GLY:C	1:A:174:VAL:HG12	2.32	0.50
1:A:426:LEU:CD2	1:C:426:LEU:HD11	2.36	0.50
1:A:592:LEU:HD13	1:B:31:PHE:CE2	2.47	0.50
1:B:451:PRO:CB	1:B:454:ILE:HD12	2.41	0.50
1:C:36:GLU:HG3	1:C:36:GLU:O	2.10	0.50
1:C:311:ASN:HD21	1:C:654:PRO:HB3	1.75	0.50
1:D:258:ALA:HB3	1:D:260:VAL:HG13	1.93	0.50
1:D:484:THR:HG23	1:E:514:ASN:CB	2.38	0.50
1:D:762:CYS:SG	1:D:821:ARG:NH1	2.84	0.50
1:E:165:MET:HG2	1:E:165:MET:O	2.11	0.50
1:E:183:GLU:C	1:E:185:GLN:H	2.15	0.50
1:E:242:ARG:NH1	1:F:396:VAL:HG21	2.25	0.50
1:F:311:ASN:HD21	1:F:654:PRO:HB3	1.75	0.50
1:F:755:LEU:HD23	1:F:755:LEU:C	2.32	0.50
1:G:205:ARG:NE	1:G:256:GLU:OE2	2.45	0.50

*Continued on next page...*

*Continued from previous page...*

Atom-1	Atom-2	Interatomic distance (Å)	Clash overlap (Å)
1:G:231:LYS:HG3	1:G:258:ALA:CA	2.41	0.50
1:G:641:THR:CG2	1:G:642:ARG:H	2.02	0.50
1:H:107:LEU:HD12	1:H:108:ASP:H	1.75	0.50
1:H:183:GLU:C	1:H:185:GLN:H	2.15	0.50
1:H:618:ILE:HB	1:H:873:THR:OG1	2.11	0.50
1:I:137:GLN:O	1:I:139:ASN:N	2.44	0.50
1:I:903:PRO:HB2	1:I:904:PHE:HD1	1.76	0.50
1:J:115:PRO:O	1:J:116:TYR:HB3	2.12	0.50
1:J:470:ILE:HG23	1:J:793:ARG:HD3	1.93	0.50
1:J:759:ILE:O	1:J:759:ILE:HG13	2.11	0.50
1:K:351:PHE:CE2	1:K:353:MET:HB3	2.46	0.50
1:K:402:GLN:O	1:K:403:TRP:CE3	2.62	0.50
1:K:755:LEU:HD23	1:K:755:LEU:C	2.31	0.50
1:L:107:LEU:HD12	1:L:108:ASP:H	1.75	0.50
1:L:183:GLU:C	1:L:185:GLN:H	2.15	0.50
3:N:96:GLN:O	3:N:97:LEU:C	2.49	0.50
3:O:96:GLN:O	3:O:97:LEU:C	2.49	0.50
3:P:100:THR:O	3:P:101:LEU:C	2.50	0.50
3:Q:79:SER:O	3:Q:83:LEU:CG	2.52	0.50
1:A:246:ASN:HD21	1:A:248:ASN:HB3	1.75	0.50
1:A:383:PRO:HG3	1:B:422:MET:SD	2.52	0.50
1:A:762:CYS:SG	1:A:821:ARG:NH1	2.84	0.50
1:B:293:PHE:O	1:B:557:SER:HA	2.10	0.50
1:B:436:TYR:HA	1:B:440:ALA:HB3	1.92	0.50
1:B:618:ILE:HB	1:B:873:THR:OG1	2.11	0.50
1:C:396:VAL:HG13	1:C:404:GLN:C	2.30	0.50
1:C:399:ASN:HD21	1:C:400:GLN:HE21	1.56	0.50
1:C:811:ASP:CG	1:C:812:PRO:HD2	2.32	0.50
1:D:533:ASN:HB2	1:D:605:PHE:HE2	1.74	0.50
1:F:58:THR:HG21	1:F:62:GLN:NE2	2.26	0.50
1:G:36:GLU:HG3	1:G:36:GLU:O	2.10	0.50
1:G:107:LEU:HD12	1:G:108:ASP:H	1.76	0.50
1:G:383:PRO:HG3	1:H:422:MET:SD	2.52	0.50
1:G:402:GLN:O	1:G:403:TRP:CE3	2.63	0.50
1:G:592:LEU:HD13	1:H:31:PHE:CE2	2.46	0.50
1:G:759:ILE:O	1:G:759:ILE:HG13	2.12	0.50
1:G:804:LEU:HD11	1:H:222:PRO:CB	2.33	0.50
1:H:166:GLY:C	1:H:174:VAL:HG12	2.32	0.50
1:H:240:TYR:HD2	1:H:249:PRO:HB3	1.77	0.50
1:H:253:PHE:CZ	1:I:414:ILE:HD13	2.46	0.50
1:H:680:LYS:HD2	3:Q:19:TRP:CE2	2.46	0.50

*Continued on next page...*



*Continued from previous page...*

Atom-1	Atom-2	Interatomic distance (Å)	Clash overlap (Å)
1:K:618:ILE:HB	1:K:873:THR:OG1	2.11	0.50
1:L:293:PHE:O	1:L:557:SER:HA	2.11	0.50
1:L:804:LEU:HD23	1:L:804:LEU:C	2.31	0.50
2:M:127:ASN:HB2	2:M:164:PHE:HD1	1.68	0.50
3:N:98:LEU:O	3:N:99:ALA:C	2.49	0.50
3:P:35:VAL:HG11	3:P:64:ARG:H	1.75	0.50
3:P:55:ARG:O	3:P:56:ASP:CB	2.59	0.50
3:Q:34:GLY:CA	3:Q:64:ARG:HH11	2.25	0.50
3:Q:35:VAL:HG11	3:Q:64:ARG:H	1.75	0.50
1:A:293:PHE:O	1:A:557:SER:HA	2.11	0.50
1:A:367:VAL:O	1:A:367:VAL:HG23	2.11	0.50
1:A:398:ARG:NH2	1:C:160:ASN:OD1	2.44	0.50
1:B:253:PHE:CZ	1:C:414:ILE:HD13	2.46	0.50
1:B:312:LEU:HD11	1:B:327:ASP:H	1.76	0.50
1:E:208:ARG:HH11	1:E:208:ARG:HG2	1.75	0.50
1:E:892:ARG:O	1:G:909:ALA:O	2.29	0.50
1:F:135:PHE:CE1	1:F:145:GLN:HB3	2.45	0.50
1:F:205:ARG:NE	1:F:256:GLU:OE2	2.45	0.50
1:F:804:LEU:HD23	1:F:804:LEU:C	2.31	0.50
1:H:205:ARG:NE	1:H:256:GLU:OE2	2.45	0.50
1:H:351:PHE:CE2	1:H:353:MET:HB3	2.46	0.50
1:I:170:ARG:HH11	1:I:170:ARG:HG3	1.77	0.50
1:I:183:GLU:C	1:I:185:GLN:H	2.14	0.50
1:I:804:LEU:HD23	1:I:804:LEU:C	2.31	0.50
1:L:126:PRO:C	1:L:128:SER:H	2.15	0.50
1:L:311:ASN:HD21	1:L:654:PRO:HB3	1.75	0.50
1:L:398:ARG:HB3	1:L:403:TRP:CE2	2.46	0.50
3:N:16:LEU:HD22	3:N:17:PRO:HD2	1.83	0.50
3:N:48:THR:HG22	3:N:49:VAL:N	2.26	0.50
3:N:55:ARG:O	3:N:56:ASP:CB	2.59	0.50
3:N:99:ALA:O	3:N:100:THR:C	2.50	0.50
3:N:101:LEU:O	3:N:102:ASN:C	2.49	0.50
3:O:15:ARG:O	3:O:15:ARG:CD	2.52	0.50
3:P:109:ALA:O	3:P:110:ALA:C	2.50	0.50
1:A:115:PRO:O	1:A:116:TYR:HB3	2.12	0.50
1:A:386:GLY:O	1:A:387:VAL:HB	2.11	0.50
1:A:392:ARG:HB2	1:A:411:ASN:HA	1.92	0.50
1:A:774:PHE:CE2	1:B:223:THR:HA	2.47	0.50
1:B:10:TRP:HB3	1:B:15:ILE:HB	1.94	0.50
1:B:137:GLN:O	1:B:139:ASN:N	2.44	0.50
1:B:240:TYR:HD2	1:B:249:PRO:HB3	1.77	0.50

*Continued on next page...*

*Continued from previous page...*

Atom-1	Atom-2	Interatomic distance (Å)	Clash overlap (Å)
1:C:402:GLN:O	1:C:403:TRP:CE3	2.64	0.50
1:D:133:THR:CG2	1:D:212:GLN:HG3	2.39	0.50
1:D:205:ARG:NE	1:D:256:GLU:OE2	2.45	0.50
1:D:398:ARG:NH2	1:F:160:ASN:OD1	2.44	0.50
1:F:811:ASP:CG	1:F:812:PRO:HD2	2.31	0.50
1:G:170:ARG:HH11	1:G:170:ARG:HG3	1.76	0.50
1:G:242:ARG:NH1	1:H:396:VAL:CG2	2.73	0.50
1:G:246:ASN:HD21	1:G:248:ASN:HB3	1.75	0.50
1:G:888:HIS:ND1	1:G:890:PRO:HD3	2.27	0.50
1:I:367:VAL:O	1:I:367:VAL:HG23	2.10	0.50
1:I:410:ASP:O	1:I:411:ASN:HB2	2.11	0.50
1:I:678:PHE:HB3	1:I:705:ILE:HD12	1.92	0.50
1:I:724:ASP:O	1:I:728:VAL:HG23	2.11	0.50
1:J:205:ARG:NE	1:J:256:GLU:OE2	2.44	0.50
1:J:392:ARG:HD3	1:J:392:ARG:N	2.22	0.50
1:J:764:GLN:OE1	1:K:513:GLY:HA3	2.10	0.50
1:K:392:ARG:HD3	1:K:392:ARG:N	2.21	0.50
1:L:316:ALA:O	1:L:542:THR:HG22	2.11	0.50
2:M:157:LEU:HD11	2:M:177:ILE:HD13	1.93	0.50
3:N:25:ASP:N	3:N:38:PRO:HB2	2.25	0.50
3:N:104:LEU:O	3:N:105:ARG:C	2.49	0.50
3:N:106:THR:O	3:N:107:GLY:C	2.48	0.50
3:N:109:ALA:O	3:N:110:ALA:C	2.50	0.50
3:O:18:LYS:CG	3:O:19:TRP:N	2.75	0.50
3:P:29:SER:OG	3:P:64:ARG:NH1	2.45	0.50
4:R:198:PRO:O	4:R:200:GLN:N	2.45	0.50
1:A:133:THR:CG2	1:A:212:GLN:HG3	2.39	0.50
1:A:406:VAL:O	1:A:407:ALA:HB3	2.10	0.50
1:A:724:ASP:O	1:A:728:VAL:HG23	2.11	0.50
1:B:367:VAL:HG23	1:B:367:VAL:O	2.12	0.50
1:C:398:ARG:HB3	1:C:403:TRP:CE2	2.46	0.50
1:D:222:PRO:CB	1:F:804:LEU:HD11	2.36	0.50
1:D:379:ASN:HD22	1:D:379:ASN:N	2.07	0.50
1:D:592:LEU:HD13	1:E:31:PHE:CE2	2.46	0.50
1:D:813:ARG:NH2	1:E:261:LEU:HB2	2.26	0.50
1:F:103:ILE:HG23	1:F:572:ILE:CD1	2.42	0.50
1:F:126:PRO:C	1:F:128:SER:H	2.15	0.50
1:F:183:GLU:C	1:F:185:GLN:H	2.15	0.50
1:F:392:ARG:HB2	1:F:411:ASN:HA	1.91	0.50
1:F:451:PRO:CB	1:F:454:ILE:HD12	2.41	0.50
1:F:472:VAL:HG13	1:F:475:LEU:CD1	2.41	0.50

*Continued on next page...*

*Continued from previous page...*

Atom-1	Atom-2	Interatomic distance (Å)	Clash overlap (Å)
1:G:263:PRO:CD	1:I:813:ARG:HH21	2.00	0.50
1:G:762:CYS:SG	1:G:821:ARG:NH1	2.84	0.50
1:H:423:GLU:OE2	1:I:126:PRO:HA	2.12	0.50
1:H:495:ASN:HB3	1:H:498:ASN:HD22	1.76	0.50
1:H:755:LEU:HD23	1:H:755:LEU:C	2.31	0.50
1:J:258:ALA:HB3	1:J:260:VAL:HG13	1.93	0.50
1:J:383:PRO:HG3	1:K:422:MET:SD	2.52	0.50
1:J:762:CYS:SG	1:J:821:ARG:NH1	2.84	0.50
1:K:170:ARG:HH11	1:K:170:ARG:HG3	1.75	0.50
1:L:137:GLN:O	1:L:139:ASN:N	2.44	0.50
1:L:282:LEU:HD12	1:L:282:LEU:N	2.27	0.50
1:L:451:PRO:CB	1:L:454:ILE:HD12	2.41	0.50
1:L:472:VAL:HG13	1:L:475:LEU:CD1	2.41	0.50
1:L:724:ASP:O	1:L:728:VAL:HG23	2.12	0.50
3:N:29:SER:OG	3:N:64:ARG:NH1	2.45	0.50
1:A:35:THR:C	1:A:37:SER:H	2.15	0.50
1:A:528:PHE:CE2	1:A:530:ALA:HB3	2.46	0.50
1:B:165:MET:HG2	1:B:165:MET:O	2.11	0.50
1:B:402:GLN:O	1:B:403:TRP:CE3	2.62	0.50
1:C:67:ARG:NH1	1:C:576:ASN:ND2	2.59	0.50
1:C:282:LEU:HD12	1:C:282:LEU:N	2.27	0.50
1:C:678:PHE:HB3	1:C:705:ILE:HD12	1.92	0.50
1:C:745:PRO:HB2	1:C:747:TYR:CE1	2.46	0.50
1:D:115:PRO:O	1:D:116:TYR:HB3	2.11	0.50
1:E:170:ARG:HG3	1:E:170:ARG:HH11	1.75	0.50
1:E:472:VAL:HG13	1:E:475:LEU:CD1	2.42	0.50
1:E:618:ILE:HB	1:E:873:THR:OG1	2.11	0.50
1:E:799:HIS:CD2	1:E:800:PRO:HD2	2.42	0.50
1:F:783:THR:HA	1:F:803:GLN:CB	2.42	0.50
1:G:76:THR:HG22	1:G:77:GLN:N	2.27	0.50
1:G:406:VAL:O	1:G:407:ALA:HB3	2.10	0.50
1:G:470:ILE:HG23	1:G:793:ARG:HD3	1.94	0.50
1:I:67:ARG:NH1	1:I:576:ASN:ND2	2.59	0.50
1:I:396:VAL:HG13	1:I:404:GLN:C	2.30	0.50
1:I:745:PRO:HB2	1:I:747:TYR:CE1	2.46	0.50
1:J:166:GLY:C	1:J:174:VAL:HG12	2.32	0.50
1:J:774:PHE:CE2	1:K:223:THR:HA	2.47	0.50
1:K:166:GLY:C	1:K:174:VAL:HG12	2.32	0.50
1:K:208:ARG:HG2	1:K:208:ARG:HH11	1.75	0.50
3:N:108:LEU:O	3:N:109:ALA:C	2.49	0.50
3:O:104:LEU:O	3:O:105:ARG:C	2.49	0.50

*Continued on next page...*

*Continued from previous page...*

Atom-1	Atom-2	Interatomic distance (Å)	Clash overlap (Å)
3:O:108:LEU:O	3:O:109:ALA:C	2.49	0.50
3:Q:15:ARG:O	3:Q:16:LEU:HB2	2.11	0.50
3:Q:48:THR:HG22	3:Q:49:VAL:N	2.26	0.50
3:Q:96:GLN:O	3:Q:97:LEU:C	2.49	0.50
1:A:126:PRO:C	1:A:128:SER:H	2.15	0.50
1:A:160:ASN:OD1	1:B:398:ARG:NH2	2.44	0.50
1:A:470:ILE:HG23	1:A:793:ARG:HD3	1.94	0.50
1:A:906:ALA:HA	2:M:102:ASN:HB3	1.93	0.50
1:B:399:ASN:HD21	1:B:400:GLN:HE21	1.57	0.50
1:B:689:VAL:CG2	1:D:906:ALA:CA	2.89	0.50
1:C:450:THR:HG23	1:C:469:ARG:NH1	2.26	0.50
1:C:714:TYR:O	1:C:723:LYS:HG3	2.11	0.50
1:E:367:VAL:HG23	1:E:367:VAL:O	2.11	0.50
1:E:759:ILE:HG13	1:E:759:ILE:O	2.12	0.50
1:F:410:ASP:O	1:F:411:ASN:HB2	2.11	0.50
1:F:724:ASP:O	1:F:728:VAL:HG23	2.11	0.50
1:G:114:LYS:HE2	1:G:264:ASP:HB2	1.93	0.50
1:G:355:ASN:ND2	1:G:508:ARG:HG2	2.27	0.50
1:G:879:PHE:O	1:G:881:VAL:HG13	2.12	0.50
1:G:903:PRO:HB2	1:G:904:PHE:HD1	1.77	0.50
1:H:451:PRO:CB	1:H:454:ILE:HD12	2.42	0.50
1:H:786:ALA:HB2	1:H:799:HIS:N	2.25	0.50
1:I:630:ARG:CB	1:I:859:ALA:HA	2.41	0.50
1:J:76:THR:HG22	1:J:77:GLN:N	2.27	0.50
1:J:879:PHE:O	1:J:881:VAL:HG13	2.12	0.50
1:K:103:ILE:HG23	1:K:572:ILE:CD1	2.41	0.50
1:K:865:GLU:HB2	3:O:19:TRP:CH2	2.47	0.50
1:L:36:GLU:HG3	1:L:36:GLU:O	2.10	0.50
1:L:630:ARG:CB	1:L:859:ALA:HA	2.41	0.50
1:L:755:LEU:HD23	1:L:755:LEU:C	2.32	0.50
1:L:903:PRO:HB2	1:L:904:PHE:HD1	1.76	0.50
3:N:34:GLY:CA	3:N:64:ARG:HH11	2.25	0.50
3:N:62:GLY:O	3:N:63:ALA:HB3	2.11	0.50
3:O:48:THR:HG22	3:O:49:VAL:N	2.26	0.50
3:O:57:ASN:HB3	3:O:62:GLY:HA3	1.90	0.50
3:O:77:GLU:N	3:O:80:LEU:CD1	2.73	0.50
3:O:102:ASN:O	3:O:103:ARG:C	2.49	0.50
3:O:103:ARG:NH1	3:P:105:ARG:HH21	2.09	0.50
3:P:55:ARG:C	3:P:56:ASP:OD1	2.50	0.50
1:A:170:ARG:HH11	1:A:170:ARG:HG3	1.76	0.50
1:B:38:TYR:CD1	1:B:38:TYR:N	2.80	0.50

*Continued on next page...*

*Continued from previous page...*

Atom-1	Atom-2	Interatomic distance (Å)	Clash overlap (Å)
1:B:303:LEU:HG	1:B:554:ILE:HG23	1.94	0.50
1:C:135:PHE:CE1	1:C:145:GLN:HB3	2.45	0.50
1:C:451:PRO:CB	1:C:454:ILE:HD12	2.41	0.50
1:D:282:LEU:HD12	1:D:282:LEU:N	2.27	0.50
1:D:383:PRO:HG3	1:E:422:MET:SD	2.52	0.50
1:D:804:LEU:HD11	1:E:222:PRO:CB	2.33	0.50
1:E:351:PHE:CE2	1:E:353:MET:HB3	2.46	0.50
1:F:298:ASP:O	1:F:301:VAL:HG13	2.11	0.50
1:F:745:PRO:HB2	1:F:747:TYR:CE1	2.46	0.50
1:G:398:ARG:NH2	1:I:160:ASN:OD1	2.44	0.50
1:H:38:TYR:CD1	1:H:38:TYR:N	2.80	0.50
1:H:73:ARG:HH21	1:L:72:ASP:HB2	1.75	0.50
1:H:167:VAL:O	1:H:168:ASP:C	2.51	0.50
1:H:472:VAL:HG13	1:H:475:LEU:CD1	2.42	0.50
1:H:536:LEU:HA	1:H:889:GLN:HE22	1.77	0.50
1:I:132:ASN:HB3	1:I:206:VAL:CG2	2.34	0.50
1:J:7:LEU:HD22	4:R:16:GLN:N	2.27	0.50
1:K:205:ARG:NE	1:K:256:GLU:OE2	2.45	0.50
1:K:312:LEU:HD11	1:K:327:ASP:H	1.76	0.50
1:K:367:VAL:HG23	1:K:367:VAL:O	2.12	0.50
1:K:759:ILE:HG13	1:K:759:ILE:O	2.12	0.50
1:L:38:TYR:N	1:L:38:TYR:CD1	2.80	0.50
1:L:67:ARG:NH1	1:L:576:ASN:ND2	2.59	0.50
1:L:135:PHE:CD1	1:L:145:GLN:HB3	2.47	0.50
1:L:762:CYS:SG	1:L:821:ARG:NH1	2.85	0.50
2:M:277:ASP:CG	2:M:285:LYS:HE2	2.32	0.50
3:O:6:ARG:O	3:O:6:ARG:CG	2.59	0.50
3:Q:101:LEU:O	3:Q:102:ASN:C	2.49	0.50
3:Q:104:LEU:O	3:Q:105:ARG:C	2.49	0.50
1:A:888:HIS:ND1	1:A:890:PRO:HD3	2.27	0.50
1:B:205:ARG:NE	1:B:256:GLU:OE2	2.45	0.50
1:B:495:ASN:HB3	1:B:498:ASN:HD22	1.76	0.50
1:B:903:PRO:HB2	1:B:904:PHE:HD1	1.77	0.50
1:C:73:ARG:HB3	1:C:82:THR:HG22	1.94	0.50
1:C:755:LEU:HD23	1:C:755:LEU:C	2.32	0.50
1:D:166:GLY:C	1:D:174:VAL:HG12	2.32	0.50
1:D:888:HIS:ND1	1:D:890:PRO:HD3	2.27	0.50
1:E:253:PHE:CZ	1:F:414:ILE:HD13	2.46	0.50
1:F:762:CYS:SG	1:F:821:ARG:NH1	2.85	0.50
1:G:38:TYR:CD1	1:G:38:TYR:N	2.80	0.50
1:G:135:PHE:CE1	1:G:145:GLN:HB3	2.47	0.50

*Continued on next page...*

*Continued from previous page...*

Atom-1	Atom-2	Interatomic distance (Å)	Clash overlap (Å)
1:G:367:VAL:HG23	1:G:367:VAL:O	2.11	0.50
1:G:528:PHE:CE2	1:G:530:ALA:HB3	2.46	0.50
1:G:744:PRO:HG2	1:G:749:ASP:OD1	2.12	0.50
1:H:804:LEU:HD23	1:H:804:LEU:C	2.32	0.50
1:I:398:ARG:HB3	1:I:403:TRP:CE2	2.46	0.50
1:J:378:PRO:C	1:J:379:ASN:HD22	2.16	0.50
1:J:714:TYR:O	1:J:723:LYS:N	2.45	0.50
1:K:38:TYR:CD1	1:K:38:TYR:N	2.80	0.50
1:K:406:VAL:HG22	1:K:408:ASN:HB2	1.94	0.50
1:K:472:VAL:HG13	1:K:475:LEU:CD1	2.42	0.50
1:K:903:PRO:HB2	1:K:904:PHE:HD1	1.77	0.50
1:L:450:THR:HG23	1:L:469:ARG:NH1	2.26	0.50
3:N:18:LYS:CG	3:N:19:TRP:N	2.75	0.50
3:O:97:LEU:O	3:O:98:LEU:C	2.48	0.50
3:P:34:GLY:CA	3:P:64:ARG:HH11	2.25	0.50
3:Q:35:VAL:N	3:Q:64:ARG:CD	2.66	0.50
3:Q:77:GLU:N	3:Q:80:LEU:CD1	2.74	0.50
1:A:759:ILE:O	1:A:759:ILE:HG13	2.11	0.49
1:B:103:ILE:HG23	1:B:572:ILE:CD1	2.41	0.49
1:B:241:TYR:HA	1:C:395:GLU:HA	1.94	0.49
1:C:103:ILE:HG23	1:C:572:ILE:CD1	2.42	0.49
1:C:358:MET:SD	1:C:827:ARG:NH2	2.85	0.49
1:D:378:PRO:C	1:D:379:ASN:HD22	2.16	0.49
1:D:714:TYR:O	1:D:723:LYS:N	2.46	0.49
1:D:789:PHE:HD1	1:D:791:PHE:N	2.09	0.49
1:E:166:GLY:C	1:E:174:VAL:HG12	2.32	0.49
1:E:241:TYR:HA	1:F:395:GLU:HA	1.94	0.49
1:E:451:PRO:CB	1:E:454:ILE:HD12	2.41	0.49
1:E:536:LEU:HA	1:E:889:GLN:HE22	1.77	0.49
1:F:135:PHE:CD1	1:F:145:GLN:HB3	2.47	0.49
1:F:282:LEU:HD12	1:F:282:LEU:N	2.27	0.49
1:F:799:HIS:CD2	1:F:800:PRO:HD2	2.43	0.49
1:G:126:PRO:C	1:G:128:SER:H	2.15	0.49
1:H:170:ARG:HH11	1:H:170:ARG:HG3	1.75	0.49
1:I:811:ASP:CG	1:I:812:PRO:HD2	2.32	0.49
1:J:135:PHE:CE1	1:J:145:GLN:HB3	2.47	0.49
1:J:528:PHE:CE2	1:J:530:ALA:HB3	2.46	0.49
1:K:258:ALA:HB3	1:K:260:VAL:HG13	1.94	0.49
1:K:551:VAL:HG11	1:K:568:ALA:O	2.12	0.49
1:K:702:GLU:OE1	3:O:19:TRP:CD1	2.65	0.49
1:L:684:GLN:NE2	1:L:687:SER:HA	2.27	0.49

*Continued on next page...*

*Continued from previous page...*

Atom-1	Atom-2	Interatomic distance (Å)	Clash overlap (Å)
2:M:76:LEU:HD13	2:M:86:LEU:HD13	1.93	0.49
3:N:6:ARG:O	3:N:6:ARG:CG	2.59	0.49
3:N:105:ARG:O	3:N:106:THR:C	2.49	0.49
3:O:100:THR:O	3:O:101:LEU:C	2.50	0.49
3:P:48:THR:HG22	3:P:49:VAL:N	2.26	0.49
3:Q:25:ASP:N	3:Q:38:PRO:HB2	2.26	0.49
3:Q:29:SER:OG	3:Q:64:ARG:NH1	2.44	0.49
3:Q:102:ASN:O	3:Q:103:ARG:C	2.49	0.49
1:A:38:TYR:CD1	1:A:38:TYR:N	2.80	0.49
1:A:879:PHE:O	1:A:881:VAL:HG13	2.12	0.49
1:B:759:ILE:O	1:B:759:ILE:HG13	2.12	0.49
1:B:811:ASP:CG	1:B:812:PRO:HD2	2.33	0.49
1:C:355:ASN:ND2	1:C:508:ARG:HG2	2.27	0.49
1:C:410:ASP:O	1:C:411:ASN:HB2	2.11	0.49
1:C:436:TYR:O	1:C:440:ALA:HB3	2.13	0.49
1:D:35:THR:C	1:D:37:SER:H	2.16	0.49
1:D:903:PRO:HB2	1:D:904:PHE:HD1	1.77	0.49
1:E:240:TYR:HD2	1:E:249:PRO:HB3	1.77	0.49
1:E:423:GLU:OE2	1:F:126:PRO:HA	2.12	0.49
1:E:495:ASN:HB3	1:E:498:ASN:HD22	1.76	0.49
1:F:398:ARG:HB3	1:F:403:TRP:CE2	2.46	0.49
1:G:724:ASP:O	1:G:728:VAL:HG23	2.11	0.49
1:H:107:LEU:CD1	1:H:570:VAL:HG12	2.42	0.49
1:H:191:TRP:CE3	1:H:192:THR:HB	2.48	0.49
1:H:231:LYS:HG3	1:H:258:ALA:CA	2.42	0.49
1:H:759:ILE:HG13	1:H:759:ILE:O	2.12	0.49
1:J:744:PRO:HG2	1:J:749:ASP:OD1	2.12	0.49
1:K:142:HIS:HB3	1:L:409:SER:OG	2.12	0.49
1:K:495:ASN:HB3	1:K:498:ASN:HD22	1.76	0.49
1:K:536:LEU:HA	1:K:889:GLN:HE22	1.77	0.49
1:K:630:ARG:CB	1:K:859:ALA:HA	2.42	0.49
1:L:358:MET:SD	1:L:827:ARG:NH2	2.86	0.49
1:L:811:ASP:CG	1:L:812:PRO:HD2	2.31	0.49
1:L:852:LEU:CD2	4:R:214:GLY:O	2.60	0.49
1:L:852:LEU:CB	4:R:213:SER:CB	2.71	0.49
2:M:355:MET:HG3	2:M:442:LEU:HD11	1.93	0.49
3:N:15:ARG:O	3:N:16:LEU:HB2	2.11	0.49
3:N:55:ARG:C	3:N:56:ASP:OD1	2.50	0.49
3:O:15:ARG:O	3:O:16:LEU:HB2	2.11	0.49
3:O:90:LEU:CD1	3:P:90:LEU:HD11	2.41	0.49
3:O:109:ALA:O	3:O:110:ALA:C	2.50	0.49

*Continued on next page...*

*Continued from previous page...*

Atom-1	Atom-2	Interatomic distance (Å)	Clash overlap (Å)
3:Q:55:ARG:O	3:Q:56:ASP:CB	2.59	0.49
3:Q:105:ARG:O	3:Q:106:THR:C	2.49	0.49
1:A:76:THR:HG22	1:A:77:GLN:N	2.27	0.49
1:A:114:LYS:HE2	1:A:264:ASP:HB2	1.93	0.49
1:A:327:ASP:OD1	1:A:328:LEU:N	2.45	0.49
1:A:804:LEU:HD23	1:A:804:LEU:C	2.33	0.49
1:B:166:GLY:C	1:B:174:VAL:HG12	2.32	0.49
1:B:167:VAL:O	1:B:168:ASP:C	2.51	0.49
1:B:191:TRP:CE3	1:B:192:THR:HB	2.48	0.49
1:B:423:GLU:OE2	1:C:126:PRO:HA	2.12	0.49
1:B:630:ARG:CB	1:B:859:ALA:HA	2.42	0.49
1:C:783:THR:HA	1:C:803:GLN:CB	2.42	0.49
1:D:126:PRO:C	1:D:128:SER:H	2.15	0.49
1:D:242:ARG:HH11	1:E:396:VAL:HG21	1.77	0.49
1:D:395:GLU:HA	1:F:241:TYR:HA	1.95	0.49
1:D:796:ARG:O	1:D:796:ARG:HD3	2.12	0.49
1:D:804:LEU:HD23	1:D:804:LEU:C	2.33	0.49
1:E:137:GLN:O	1:E:139:ASN:N	2.44	0.49
1:E:231:LYS:HG3	1:E:258:ALA:CA	2.42	0.49
1:E:630:ARG:CB	1:E:859:ALA:HA	2.42	0.49
1:E:903:PRO:HB2	1:E:904:PHE:HD1	1.77	0.49
1:F:355:ASN:ND2	1:F:508:ARG:HG2	2.27	0.49
1:F:770:THR:HG21	1:F:816:LEU:HB2	1.94	0.49
1:G:7:LEU:N	1:G:7:LEU:HD12	2.27	0.49
1:G:35:THR:C	1:G:37:SER:H	2.16	0.49
1:G:242:ARG:HH11	1:H:396:VAL:HG21	1.77	0.49
1:H:367:VAL:HG23	1:H:367:VAL:O	2.11	0.49
1:H:761:MET:HE3	1:H:824:LEU:HD13	1.94	0.49
1:H:811:ASP:CG	1:H:812:PRO:HD2	2.33	0.49
1:H:868:PRO:HG3	3:Q:40:ASN:CB	2.40	0.49
1:I:38:TYR:CD1	1:I:38:TYR:N	2.80	0.49
1:I:293:PHE:O	1:I:557:SER:HA	2.11	0.49
1:J:495:ASN:HB3	1:J:498:ASN:HD22	1.78	0.49
1:J:678:PHE:HB3	1:J:705:ILE:HD12	1.94	0.49
1:K:10:TRP:HB3	1:K:15:ILE:HB	1.94	0.49
1:K:146:THR:N	1:L:412:ASN:HD22	2.10	0.49
1:K:528:PHE:CE2	1:K:530:ALA:HB3	2.47	0.49
1:L:103:ILE:HG23	1:L:572:ILE:CD1	2.42	0.49
1:L:402:GLN:O	1:L:403:TRP:CE3	2.64	0.49
3:P:15:ARG:O	3:P:16:LEU:HB2	2.11	0.49
3:P:16:LEU:CD2	3:P:17:PRO:HD2	2.41	0.49

*Continued on next page...*



*Continued from previous page...*

Atom-1	Atom-2	Interatomic distance (Å)	Clash overlap (Å)
1:A:135:PHE:CE1	1:A:145:GLN:HB3	2.47	0.49
1:A:355:ASN:ND2	1:A:508:ARG:HG2	2.27	0.49
1:A:473:SER:HB2	1:A:792:CYS:CB	2.32	0.49
1:B:536:LEU:HA	1:B:889:GLN:HE22	1.77	0.49
1:B:789:PHE:HD1	1:B:791:PHE:N	2.09	0.49
1:C:126:PRO:C	1:C:128:SER:H	2.15	0.49
1:C:205:ARG:NE	1:C:256:GLU:OE2	2.45	0.49
1:C:298:ASP:O	1:C:301:VAL:HG13	2.11	0.49
1:C:850:ASN:ND2	1:C:852:LEU:HB3	2.27	0.49
1:D:189:GLU:OE2	1:F:271:VAL:HG22	2.13	0.49
1:D:451:PRO:CB	1:D:454:ILE:HD12	2.42	0.49
1:E:7:LEU:HD12	1:E:7:LEU:N	2.28	0.49
1:E:73:ARG:HB3	1:E:82:THR:HG22	1.94	0.49
1:E:258:ALA:HB3	1:E:260:VAL:HG13	1.94	0.49
1:E:653:SER:HA	1:G:78:TYR:CE2	2.48	0.49
1:E:744:PRO:HG2	1:E:749:ASP:OD1	2.12	0.49
1:E:811:ASP:CG	1:E:812:PRO:HD2	2.33	0.49
1:E:900:LEU:CD2	1:F:9:GLN:HE21	2.23	0.49
1:F:246:ASN:HD21	1:F:248:ASN:HB3	1.77	0.49
1:G:115:PRO:O	1:G:116:TYR:HB3	2.11	0.49
1:G:258:ALA:HB3	1:G:260:VAL:HG13	1.93	0.49
1:G:456:LEU:HG	1:G:457:PRO:HD2	1.95	0.49
1:G:714:TYR:O	1:G:723:LYS:N	2.45	0.49
1:G:796:ARG:O	1:G:796:ARG:HD3	2.12	0.49
1:I:167:VAL:O	1:I:168:ASP:C	2.51	0.49
1:I:282:LEU:HD12	1:I:282:LEU:N	2.27	0.49
1:I:355:ASN:ND2	1:I:508:ARG:HG2	2.27	0.49
1:I:684:GLN:NE2	1:I:687:SER:HA	2.27	0.49
1:K:167:VAL:O	1:K:168:ASP:C	2.50	0.49
1:K:241:TYR:HA	1:L:395:GLU:HA	1.94	0.49
1:K:327:ASP:OD1	1:K:328:LEU:N	2.46	0.49
1:K:762:CYS:SG	1:K:821:ARG:NH1	2.86	0.49
1:L:107:LEU:CD1	1:L:570:VAL:HG12	2.42	0.49
1:L:166:GLY:C	1:L:174:VAL:HG12	2.33	0.49
1:L:205:ARG:NE	1:L:256:GLU:OE2	2.45	0.49
1:L:246:ASN:HD21	1:L:248:ASN:HB3	1.77	0.49
2:M:308:ARG:O	2:M:308:ARG:HG2	2.12	0.49
3:O:15:ARG:NH1	3:O:15:ARG:HG2	2.21	0.49
3:P:18:LYS:CG	3:P:19:TRP:N	2.75	0.49
3:Q:25:ASP:CA	3:Q:38:PRO:HB2	2.39	0.49
3:Q:75:LEU:CG	3:Q:77:GLU:OE2	2.60	0.49

*Continued on next page...*

*Continued from previous page...*

Atom-1	Atom-2	Interatomic distance (Å)	Clash overlap (Å)
3:Q:99:ALA:O	3:Q:100:THR:C	2.50	0.49
1:A:137:GLN:O	1:A:139:ASN:N	2.46	0.49
1:A:231:LYS:HG3	1:A:258:ALA:CA	2.41	0.49
1:B:402:GLN:O	1:B:403:TRP:CB	2.57	0.49
1:B:804:LEU:HD11	1:C:222:PRO:CB	2.33	0.49
1:C:903:PRO:HB2	1:C:904:PHE:HD1	1.76	0.49
1:D:135:PHE:CE1	1:D:145:GLN:HB3	2.47	0.49
1:D:167:VAL:O	1:D:168:ASP:C	2.51	0.49
1:D:327:ASP:OD1	1:D:328:LEU:N	2.45	0.49
1:D:495:ASN:HB3	1:D:498:ASN:HD22	1.78	0.49
1:D:879:PHE:O	1:D:881:VAL:HG13	2.12	0.49
1:E:767:ASN:H	1:E:817:ARG:HA	1.78	0.49
1:E:783:THR:HA	1:E:803:GLN:CB	2.42	0.49
1:F:285:HIS:ND1	1:F:795:PRO:HD3	2.28	0.49
1:F:542:THR:O	1:F:542:THR:HG23	2.13	0.49
1:G:166:GLY:C	1:G:174:VAL:HG12	2.32	0.49
1:G:423:GLU:OE2	1:H:126:PRO:HA	2.13	0.49
1:H:7:LEU:HD12	1:H:7:LEU:N	2.28	0.49
1:H:551:VAL:HG11	1:H:568:ALA:O	2.13	0.49
1:H:903:PRO:HB2	1:H:904:PHE:HD1	1.77	0.49
1:I:205:ARG:NE	1:I:256:GLU:OE2	2.45	0.49
1:J:35:THR:C	1:J:37:SER:H	2.15	0.49
1:K:285:HIS:ND1	1:K:795:PRO:HD3	2.28	0.49
1:K:790:ARG:CZ	1:L:186:LEU:HD23	2.43	0.49
1:L:169:GLU:O	1:L:169:GLU:HG3	2.13	0.49
1:L:761:MET:CE	1:L:824:LEU:HD13	2.43	0.49
3:N:58:LEU:N	3:N:58:LEU:CD1	2.65	0.49
3:N:75:LEU:CG	3:N:77:GLU:OE2	2.60	0.49
3:O:34:GLY:CA	3:O:64:ARG:HH11	2.25	0.49
3:O:55:ARG:C	3:O:56:ASP:OD1	2.50	0.49
3:P:75:LEU:CG	3:P:77:GLU:OE2	2.60	0.49
3:P:107:GLY:O	3:P:108:LEU:C	2.51	0.49
1:A:107:LEU:CD1	1:A:570:VAL:HG12	2.42	0.49
1:A:271:VAL:CB	1:A:272:PRO:HD3	2.34	0.49
1:B:762:CYS:SG	1:B:821:ARG:NH1	2.86	0.49
1:B:783:THR:HA	1:B:803:GLN:CB	2.43	0.49
1:C:115:PRO:O	1:C:116:TYR:HB3	2.13	0.49
1:C:388:GLN:HG2	1:C:420:PRO:CG	2.42	0.49
1:D:271:VAL:HG22	1:E:189:GLU:OE2	2.13	0.49
1:D:408:ASN:ND2	1:F:143:PRO:HB2	2.28	0.49
1:D:472:VAL:HG13	1:D:475:LEU:CD1	2.43	0.49

*Continued on next page...*

*Continued from previous page...*

Atom-1	Atom-2	Interatomic distance (Å)	Clash overlap (Å)
1:E:303:LEU:HG	1:E:554:ILE:HG23	1.94	0.49
1:E:378:PRO:C	1:E:379:ASN:HD22	2.16	0.49
1:F:166:GLY:C	1:F:174:VAL:HG12	2.33	0.49
1:F:170:ARG:HH11	1:F:170:ARG:HG3	1.77	0.49
1:F:327:ASP:OD1	1:F:328:LEU:N	2.46	0.49
1:G:402:GLN:O	1:G:403:TRP:CB	2.56	0.49
1:G:774:PHE:CE2	1:H:223:THR:HA	2.47	0.49
1:G:804:LEU:HD23	1:G:804:LEU:C	2.33	0.49
1:H:378:PRO:C	1:H:379:ASN:HD22	2.16	0.49
1:H:630:ARG:CB	1:H:859:ALA:HA	2.42	0.49
1:I:76:THR:HG22	1:I:77:GLN:N	2.28	0.49
1:I:246:ASN:HD21	1:I:248:ASN:HB3	1.77	0.49
1:I:358:MET:SD	1:I:827:ARG:NH2	2.85	0.49
1:I:727:LEU:HD13	1:I:741:TYR:OH	2.13	0.49
1:I:761:MET:CE	1:I:824:LEU:HD13	2.43	0.49
1:I:850:ASN:ND2	1:I:852:LEU:HB3	2.28	0.49
1:J:67:ARG:NH1	1:J:576:ASN:ND2	2.61	0.49
1:J:327:ASP:OD1	1:J:328:LEU:N	2.46	0.49
1:K:126:PRO:C	1:K:128:SER:H	2.16	0.49
1:K:165:MET:HG2	1:K:165:MET:O	2.11	0.49
1:K:744:PRO:HG2	1:K:749:ASP:OD1	2.13	0.49
1:L:388:GLN:HG2	1:L:420:PRO:CG	2.42	0.49
1:L:770:THR:HG21	1:L:816:LEU:HB2	1.94	0.49
2:M:355:MET:HG2	2:M:442:LEU:CD1	2.42	0.49
3:P:65:ARG:NH1	3:P:65:ARG:C	2.65	0.49
3:Q:55:ARG:C	3:Q:56:ASP:OD1	2.50	0.49
3:Q:98:LEU:O	3:Q:99:ALA:C	2.49	0.49
4:R:190:TYR:O	4:R:192:GLY:N	2.46	0.49
1:A:378:PRO:C	1:A:379:ASN:HD22	2.16	0.49
1:A:395:GLU:HA	1:C:241:TYR:HA	1.94	0.49
1:A:408:ASN:ND2	1:C:143:PRO:HB2	2.28	0.49
1:A:796:ARG:O	1:A:796:ARG:HD3	2.12	0.49
1:B:528:PHE:CE2	1:B:530:ALA:HB3	2.47	0.49
1:B:689:VAL:HG22	1:D:906:ALA:N	2.27	0.49
1:C:166:GLY:C	1:C:174:VAL:HG12	2.33	0.49
1:C:169:GLU:O	1:C:169:GLU:HG3	2.13	0.49
1:C:759:ILE:HG13	1:C:759:ILE:O	2.12	0.49
1:D:231:LYS:HG3	1:D:258:ALA:CA	2.41	0.49
1:D:578:TYR:CZ	1:F:723:LYS:HE3	2.48	0.49
1:E:528:PHE:CE2	1:E:530:ALA:HB3	2.47	0.49
1:F:73:ARG:HB3	1:F:82:THR:HG22	1.94	0.49

*Continued on next page...*

*Continued from previous page...*

Atom-1	Atom-2	Interatomic distance (Å)	Clash overlap (Å)
1:F:115:PRO:O	1:F:116:TYR:HB3	2.13	0.49
1:F:358:MET:SD	1:F:827:ARG:NH2	2.85	0.49
1:F:436:TYR:O	1:F:440:ALA:HB3	2.13	0.49
1:G:67:ARG:NH1	1:G:576:ASN:ND2	2.61	0.49
1:G:253:PHE:CZ	1:H:414:ILE:HD13	2.48	0.49
1:G:271:VAL:HG22	1:H:189:GLU:OE2	2.13	0.49
1:G:396:VAL:HG21	1:I:242:ARG:NH1	2.28	0.49
1:G:451:PRO:CB	1:G:454:ILE:HD12	2.42	0.49
1:H:73:ARG:HB3	1:H:82:THR:HG22	1.95	0.49
1:H:242:ARG:HH11	1:I:396:VAL:HG23	1.78	0.49
1:H:762:CYS:SG	1:H:821:ARG:NH1	2.86	0.49
1:H:770:THR:HG21	1:H:816:LEU:HB2	1.95	0.49
1:I:166:GLY:C	1:I:174:VAL:HG12	2.33	0.49
1:I:169:GLU:O	1:I:169:GLU:HG3	2.13	0.49
1:I:762:CYS:SG	1:I:821:ARG:NH1	2.85	0.49
1:I:783:THR:HA	1:I:803:GLN:CB	2.42	0.49
1:J:271:VAL:HG22	1:K:189:GLU:OE2	2.13	0.49
1:J:408:ASN:ND2	1:L:143:PRO:HB2	2.28	0.49
1:J:472:VAL:HG13	1:J:475:LEU:CD1	2.43	0.49
1:J:484:THR:HG23	1:K:514:ASN:CB	2.38	0.49
1:J:694:ASN:HB3	1:J:696:ARG:HH12	1.77	0.49
1:J:888:HIS:ND1	1:J:890:PRO:HD3	2.27	0.49
1:J:903:PRO:HB2	1:J:904:PHE:HD1	1.77	0.49
1:K:231:LYS:HG3	1:K:258:ALA:CA	2.42	0.49
1:K:783:THR:HA	1:K:803:GLN:CB	2.43	0.49
1:L:312:LEU:HD21	1:L:325:VAL:O	2.13	0.49
1:L:396:VAL:CG2	1:L:405:ASN:HA	2.40	0.49
1:L:789:PHE:HD1	1:L:791:PHE:N	2.09	0.49
3:N:17:PRO:CG	3:N:22:SER:OG	2.42	0.49
3:N:107:GLY:O	3:N:108:LEU:C	2.51	0.49
3:O:75:LEU:CG	3:O:77:GLU:OE2	2.60	0.49
3:P:98:LEU:O	3:P:99:ALA:C	2.49	0.49
3:Q:109:ALA:O	3:Q:110:ALA:C	2.50	0.49
1:A:253:PHE:CZ	1:B:414:ILE:HD13	2.48	0.49
1:A:451:PRO:CB	1:A:454:ILE:HD12	2.42	0.49
1:A:495:ASN:HB3	1:A:498:ASN:HD22	1.78	0.49
1:A:714:TYR:O	1:A:723:LYS:N	2.45	0.49
1:B:327:ASP:OD1	1:B:328:LEU:N	2.46	0.49
1:B:551:VAL:HG11	1:B:568:ALA:O	2.12	0.49
1:B:630:ARG:HH12	1:J:83:ARG:HH21	1.60	0.49
1:C:76:THR:HG22	1:C:77:GLN:N	2.28	0.49

*Continued on next page...*

*Continued from previous page...*

Atom-1	Atom-2	Interatomic distance (Å)	Clash overlap (Å)
1:C:456:LEU:HG	1:C:457:PRO:HD2	1.95	0.49
1:D:67:ARG:NH1	1:D:576:ASN:ND2	2.61	0.49
1:E:142:HIS:HB3	1:F:409:SER:OG	2.12	0.49
1:F:67:ARG:NH1	1:F:576:ASN:ND2	2.59	0.49
1:G:282:LEU:HD12	1:G:282:LEU:N	2.27	0.49
1:G:627:ILE:O	1:G:627:ILE:HG13	2.13	0.49
1:H:142:HIS:HB3	1:I:409:SER:OG	2.12	0.49
1:H:396:VAL:CG1	1:H:403:TRP:HD1	2.23	0.49
1:H:694:ASN:HB3	1:H:696:ARG:HH12	1.78	0.49
1:I:126:PRO:C	1:I:128:SER:H	2.15	0.49
1:I:135:PHE:CD1	1:I:145:GLN:HB3	2.47	0.49
1:I:436:TYR:O	1:I:440:ALA:HB3	2.13	0.49
1:J:253:PHE:CZ	1:K:414:ILE:HD13	2.48	0.49
1:J:355:ASN:ND2	1:J:508:ARG:HG2	2.27	0.49
1:J:451:PRO:CB	1:J:454:ILE:HD12	2.42	0.49
1:J:796:ARG:O	1:J:796:ARG:HD3	2.12	0.49
1:K:7:LEU:HD12	1:K:7:LEU:N	2.28	0.49
1:K:303:LEU:HG	1:K:554:ILE:HG23	1.94	0.49
1:K:451:PRO:CB	1:K:454:ILE:HD12	2.42	0.49
1:K:473:SER:HB2	1:K:792:CYS:CB	2.30	0.49
1:K:789:PHE:HD1	1:K:791:PHE:N	2.09	0.49
1:L:73:ARG:HB3	1:L:82:THR:HG22	1.94	0.49
1:L:759:ILE:O	1:L:759:ILE:HG13	2.12	0.49
1:L:799:HIS:HD2	1:L:800:PRO:CD	2.24	0.49
2:M:122:TYR:CD1	2:M:432:PRO:HB3	2.47	0.49
2:M:208:TYR:CE1	2:M:213:GLN:HA	2.48	0.49
2:M:277:ASP:HB3	2:M:285:LYS:CE	2.37	0.49
3:N:77:GLU:CA	3:N:80:LEU:HD12	2.43	0.49
3:N:102:ASN:O	3:N:103:ARG:C	2.49	0.49
3:O:107:GLY:O	3:O:108:LEU:C	2.51	0.49
1:A:189:GLU:OE2	1:C:271:VAL:HG22	2.13	0.49
1:A:358:MET:SD	1:A:827:ARG:NH2	2.86	0.49
1:A:436:TYR:HA	1:A:440:ALA:HB3	1.95	0.49
1:B:311:ASN:HD21	1:B:654:PRO:HB3	1.78	0.49
1:D:76:THR:HG22	1:D:77:GLN:N	2.27	0.49
1:D:759:ILE:O	1:D:759:ILE:HG13	2.12	0.49
1:D:774:PHE:CE2	1:E:223:THR:HA	2.47	0.49
1:E:205:ARG:NE	1:E:256:GLU:OE2	2.45	0.49
1:E:762:CYS:SG	1:E:821:ARG:NH1	2.86	0.49
1:F:903:PRO:HB2	1:F:904:PHE:HD1	1.76	0.49
1:G:137:GLN:O	1:G:139:ASN:N	2.46	0.49

*Continued on next page...*

*Continued from previous page...*

Atom-1	Atom-2	Interatomic distance (Å)	Clash overlap (Å)
1:G:378:PRO:C	1:G:379:ASN:HD22	2.16	0.49
1:G:495:ASN:HB3	1:G:498:ASN:HD22	1.78	0.49
1:J:126:PRO:C	1:J:128:SER:H	2.15	0.49
1:J:137:GLN:O	1:J:139:ASN:N	2.46	0.49
1:J:410:ASP:O	1:J:411:ASN:HB2	2.13	0.49
1:K:191:TRP:CE3	1:K:192:THR:HB	2.48	0.49
1:L:354:TRP:HA	1:L:354:TRP:CE3	2.48	0.49
1:L:850:ASN:ND2	1:L:852:LEU:HB3	2.28	0.49
3:N:11:TYR:HB3	3:P:11:TYR:CG	2.47	0.49
3:P:77:GLU:CD	3:P:77:GLU:H	2.02	0.49
1:A:205:ARG:NE	1:A:256:GLU:OE2	2.45	0.49
1:A:282:LEU:HD12	1:A:282:LEU:N	2.27	0.49
1:A:578:TYR:CZ	1:C:723:LYS:HE3	2.48	0.49
1:A:678:PHE:HB3	1:A:705:ILE:HD12	1.95	0.49
1:B:154:ALA:O	1:B:155:THR:HB	2.13	0.49
1:B:231:LYS:HG3	1:B:258:ALA:CA	2.42	0.49
1:B:258:ALA:HB3	1:B:260:VAL:HG13	1.95	0.49
1:B:472:VAL:HG13	1:B:475:LEU:CD1	2.42	0.49
1:B:714:TYR:O	1:B:723:LYS:N	2.46	0.49
1:B:767:ASN:H	1:B:817:ARG:HA	1.78	0.49
1:B:790:ARG:CZ	1:C:186:LEU:HD23	2.43	0.49
1:C:135:PHE:CD1	1:C:145:GLN:HB3	2.47	0.49
1:C:170:ARG:HH11	1:C:170:ARG:HG3	1.77	0.49
1:C:762:CYS:SG	1:C:821:ARG:NH1	2.85	0.49
1:D:38:TYR:CD1	1:D:38:TYR:N	2.80	0.49
1:D:470:ILE:HG23	1:D:793:ARG:HD3	1.94	0.49
1:E:146:THR:N	1:F:412:ASN:HD22	2.10	0.49
1:E:714:TYR:O	1:E:723:LYS:N	2.46	0.49
1:F:850:ASN:ND2	1:F:852:LEU:HB3	2.28	0.49
1:G:327:ASP:OD1	1:G:328:LEU:N	2.46	0.49
1:G:395:GLU:HA	1:I:241:TYR:HA	1.94	0.49
1:G:472:VAL:HG13	1:G:475:LEU:CD1	2.43	0.49
1:H:146:THR:N	1:I:412:ASN:HD22	2.10	0.49
1:H:528:PHE:CE2	1:H:530:ALA:HB3	2.47	0.49
1:H:783:THR:HA	1:H:803:GLN:CB	2.43	0.49
1:I:115:PRO:O	1:I:116:TYR:HB3	2.13	0.49
1:I:133:THR:CG2	1:I:212:GLN:HG3	2.43	0.49
1:I:327:ASP:OD1	1:I:328:LEU:N	2.46	0.49
1:I:354:TRP:HA	1:I:354:TRP:HE3	1.78	0.49
1:J:38:TYR:CD1	1:J:38:TYR:N	2.80	0.49
1:J:401:GLN:HB2	1:J:402:GLN:H	1.51	0.49

*Continued on next page...*

*Continued from previous page...*

Atom-1	Atom-2	Interatomic distance (Å)	Clash overlap (Å)
1:J:714:TYR:O	1:J:723:LYS:HG3	2.13	0.49
1:K:311:ASN:HD21	1:K:654:PRO:HB3	1.78	0.49
1:K:714:TYR:O	1:K:723:LYS:N	2.46	0.49
1:K:767:ASN:H	1:K:817:ARG:HA	1.78	0.49
1:L:766:PRO:HD3	1:L:809:HIS:NE2	2.18	0.49
2:M:73:ILE:O	2:M:73:ILE:HG13	2.13	0.49
2:M:141:MET:SD	2:M:177:ILE:HD12	2.53	0.49
3:N:39:PRO:O	3:N:40:ASN:CB	2.61	0.49
3:O:39:PRO:O	3:O:40:ASN:CB	2.61	0.49
3:O:76:VAL:CG2	3:O:77:GLU:OE2	2.55	0.49
3:O:77:GLU:CA	3:O:80:LEU:HD12	2.43	0.49
3:Q:107:GLY:O	3:Q:108:LEU:C	2.51	0.49
1:A:67:ARG:NH1	1:A:576:ASN:ND2	2.61	0.48
1:A:627:ILE:HG13	1:A:627:ILE:O	2.13	0.48
1:B:142:HIS:HB3	1:C:409:SER:OG	2.13	0.48
1:C:312:LEU:HD21	1:C:325:VAL:O	2.13	0.48
1:C:327:ASP:OD1	1:C:328:LEU:N	2.46	0.48
1:C:761:MET:CE	1:C:824:LEU:HD13	2.43	0.48
1:D:132:ASN:HB3	1:D:206:VAL:CG2	2.34	0.48
1:D:253:PHE:CZ	1:E:414:ILE:HD13	2.48	0.48
1:D:283:SER:OG	1:E:190:GLY:HA2	2.13	0.48
1:D:396:VAL:HG21	1:F:242:ARG:NH1	2.28	0.48
1:E:60:ARG:HA	1:J:61:SER:H	1.78	0.48
1:E:167:VAL:O	1:E:168:ASP:C	2.51	0.48
1:E:311:ASN:HD21	1:E:654:PRO:HB3	1.78	0.48
1:E:456:LEU:HG	1:E:457:PRO:HD2	1.95	0.48
1:F:694:ASN:HB3	1:F:696:ARG:HH12	1.78	0.48
1:F:879:PHE:O	1:F:881:VAL:HG13	2.13	0.48
1:G:143:PRO:HB2	1:H:408:ASN:ND2	2.28	0.48
1:G:375:ASP:O	1:H:127:LYS:HE2	2.13	0.48
1:G:408:ASN:ND2	1:I:143:PRO:HB2	2.28	0.48
1:G:863:THR:CA	1:L:909:ALA:HB3	2.43	0.48
1:H:482:ILE:HD12	1:I:116:TYR:CE2	2.48	0.48
1:H:714:TYR:O	1:H:723:LYS:N	2.46	0.48
1:H:723:LYS:HE3	1:I:578:TYR:CZ	2.48	0.48
1:I:73:ARG:HB3	1:I:82:THR:HG22	1.94	0.48
1:I:107:LEU:CD1	1:I:570:VAL:HG12	2.42	0.48
1:I:312:LEU:HD21	1:I:325:VAL:O	2.13	0.48
1:I:402:GLN:O	1:I:403:TRP:CE3	2.64	0.48
1:I:759:ILE:HG13	1:I:759:ILE:O	2.12	0.48
1:J:282:LEU:HD12	1:J:282:LEU:N	2.27	0.48

*Continued on next page...*

*Continued from previous page...*

Atom-1	Atom-2	Interatomic distance (Å)	Clash overlap (Å)
1:J:542:THR:HG23	1:J:542:THR:O	2.13	0.48
1:J:578:TYR:CZ	1:L:723:LYS:HE3	2.48	0.48
1:K:378:PRO:C	1:K:379:ASN:HD22	2.16	0.48
1:K:482:ILE:HD12	1:L:116:TYR:CE2	2.48	0.48
3:O:99:ALA:O	3:O:100:THR:C	2.50	0.48
3:Q:30:ASN:N	3:Q:34:GLY:H	2.05	0.48
1:A:135:PHE:CD1	1:A:145:GLN:HB3	2.49	0.48
1:A:423:GLU:OE2	1:B:126:PRO:HA	2.13	0.48
1:A:789:PHE:HD1	1:A:791:PHE:N	2.09	0.48
1:C:354:TRP:CE3	1:C:354:TRP:HA	2.48	0.48
1:C:771:GLU:OE1	1:C:771:GLU:HA	2.13	0.48
1:C:778:ILE:C	1:C:778:ILE:HD12	2.34	0.48
1:C:799:HIS:CD2	1:C:800:PRO:HD2	2.43	0.48
1:D:292:ASN:HA	1:D:558:THR:OG1	2.13	0.48
1:D:375:ASP:O	1:E:127:LYS:HE2	2.13	0.48
1:D:542:THR:HG23	1:D:542:THR:O	2.13	0.48
1:D:744:PRO:HG2	1:D:749:ASP:OD1	2.12	0.48
1:D:778:ILE:C	1:D:778:ILE:HD12	2.34	0.48
1:E:241:TYR:HB3	1:F:393:SER:HG	1.78	0.48
1:E:790:ARG:CZ	1:F:186:LEU:HD23	2.43	0.48
1:F:307:ASN:HD21	1:F:333:THR:N	1.95	0.48
1:G:122:ASN:HA	1:I:784:THR:OG1	2.14	0.48
1:G:354:TRP:HA	1:G:354:TRP:CE3	2.49	0.48
1:J:143:PRO:HB2	1:K:408:ASN:ND2	2.28	0.48
1:J:189:GLU:OE2	1:L:271:VAL:HG22	2.13	0.48
1:J:242:ARG:HH11	1:K:396:VAL:HG21	1.77	0.48
1:J:804:LEU:HD23	1:J:804:LEU:C	2.33	0.48
1:K:799:HIS:HD2	1:K:800:PRO:CD	2.23	0.48
1:L:7:LEU:N	1:L:7:LEU:HD12	2.28	0.48
1:L:114:LYS:HE2	1:L:264:ASP:HB2	1.95	0.48
1:L:694:ASN:HB3	1:L:696:ARG:HH12	1.78	0.48
1:L:727:LEU:HD13	1:L:741:TYR:OH	2.13	0.48
1:L:783:THR:HA	1:L:803:GLN:CB	2.42	0.48
2:M:232:LEU:HG	2:M:233:PRO:CD	2.29	0.48
3:N:74:ILE:HD13	3:N:74:ILE:N	2.25	0.48
1:A:31:PHE:CE2	1:C:592:LEU:HD13	2.48	0.48
1:A:155:THR:HG21	1:A:163:LEU:CD1	2.43	0.48
1:A:283:SER:OG	1:B:190:GLY:HA2	2.13	0.48
1:B:378:PRO:C	1:B:379:ASN:HD22	2.16	0.48
1:B:723:LYS:HE3	1:C:578:TYR:CZ	2.48	0.48
1:B:744:PRO:HG2	1:B:749:ASP:OD1	2.12	0.48

*Continued on next page...*



*Continued from previous page...*

Atom-1	Atom-2	Interatomic distance (Å)	Clash overlap (Å)
1:C:246:ASN:HD21	1:C:248:ASN:HB3	1.77	0.48
1:C:684:GLN:NE2	1:C:687:SER:HA	2.27	0.48
1:D:10:TRP:HB3	1:D:15:ILE:HB	1.96	0.48
1:D:137:GLN:O	1:D:139:ASN:N	2.46	0.48
1:D:143:PRO:HB2	1:E:408:ASN:ND2	2.28	0.48
1:D:303:LEU:HG	1:D:554:ILE:HG23	1.96	0.48
1:E:10:TRP:HB3	1:E:15:ILE:HB	1.94	0.48
1:E:103:ILE:HG23	1:E:572:ILE:CD1	2.41	0.48
1:E:242:ARG:HH11	1:F:396:VAL:HG23	1.78	0.48
1:E:652:GLY:HA3	1:G:78:TYR:OH	2.12	0.48
1:E:694:ASN:HB3	1:E:696:ARG:HH12	1.78	0.48
1:E:909:ALA:HB3	1:G:544:GLU:CD	2.22	0.48
1:F:107:LEU:CD1	1:F:570:VAL:HG12	2.42	0.48
1:F:167:VAL:O	1:F:168:ASP:C	2.51	0.48
1:F:169:GLU:O	1:F:169:GLU:HG3	2.13	0.48
1:G:167:VAL:O	1:G:168:ASP:C	2.51	0.48
1:G:542:THR:HG23	1:G:542:THR:O	2.13	0.48
1:G:778:ILE:C	1:G:778:ILE:HD12	2.34	0.48
1:H:154:ALA:O	1:H:155:THR:HB	2.14	0.48
1:H:285:HIS:ND1	1:H:795:PRO:HD3	2.28	0.48
1:H:354:TRP:HA	1:H:354:TRP:CE3	2.49	0.48
1:I:172:LEU:C	1:I:172:LEU:HD23	2.34	0.48
1:I:542:THR:O	1:I:542:THR:HG23	2.13	0.48
1:I:694:ASN:HB3	1:I:696:ARG:HH12	1.78	0.48
1:K:73:ARG:HB3	1:K:82:THR:HG22	1.94	0.48
1:K:160:ASN:OD1	1:L:398:ARG:NH2	2.46	0.48
1:K:811:ASP:CG	1:K:812:PRO:HD2	2.33	0.48
1:L:76:THR:HG22	1:L:77:GLN:N	2.28	0.48
1:L:355:ASN:ND2	1:L:508:ARG:HG2	2.27	0.48
1:L:627:ILE:HG13	1:L:627:ILE:O	2.14	0.48
3:O:35:VAL:CG1	3:O:67:GLU:OE2	2.58	0.48
3:P:76:VAL:CG2	3:P:77:GLU:OE2	2.55	0.48
1:A:7:LEU:N	1:A:7:LEU:HD12	2.27	0.48
1:A:271:VAL:HG22	1:B:189:GLU:OE2	2.13	0.48
1:A:410:ASP:O	1:A:411:ASN:HB2	2.13	0.48
1:A:744:PRO:HG2	1:A:749:ASP:OD1	2.12	0.48
1:A:778:ILE:C	1:A:778:ILE:HD12	2.34	0.48
1:B:7:LEU:HD12	1:B:7:LEU:N	2.28	0.48
1:B:146:THR:N	1:C:412:ASN:HD22	2.10	0.48
1:C:114:LYS:HE2	1:C:264:ASP:HB2	1.95	0.48
1:D:135:PHE:CD1	1:D:145:GLN:HB3	2.49	0.48

*Continued on next page...*

*Continued from previous page...*

Atom-1	Atom-2	Interatomic distance (Å)	Clash overlap (Å)
1:D:355:ASN:ND2	1:D:508:ARG:HG2	2.27	0.48
1:D:694:ASN:HB3	1:E:61:SER:HA	1.95	0.48
1:D:706:LYS:HD2	1:D:720:ASN:ND2	2.29	0.48
1:E:154:ALA:O	1:E:155:THR:HB	2.14	0.48
1:E:327:ASP:OD1	1:E:328:LEU:N	2.46	0.48
1:E:354:TRP:HA	1:E:354:TRP:CE3	2.48	0.48
1:E:406:VAL:HG22	1:E:408:ASN:HB2	1.94	0.48
1:E:727:LEU:HD13	1:E:741:TYR:OH	2.14	0.48
1:F:38:TYR:N	1:F:38:TYR:CD1	2.80	0.48
1:F:759:ILE:HG13	1:F:759:ILE:O	2.12	0.48
1:F:761:MET:CE	1:F:824:LEU:HD13	2.43	0.48
1:G:292:ASN:HA	1:G:558:THR:OG1	2.14	0.48
1:G:857:ALA:HB2	4:R:10:VAL:HG21	1.94	0.48
1:H:241:TYR:HA	1:I:395:GLU:HA	1.94	0.48
1:H:744:PRO:HG2	1:H:749:ASP:OD1	2.12	0.48
1:H:813:ARG:HH21	1:I:263:PRO:CD	2.00	0.48
1:I:7:LEU:N	1:I:7:LEU:HD12	2.28	0.48
1:I:114:LYS:HE2	1:I:264:ASP:HB2	1.95	0.48
1:I:191:TRP:CE3	1:I:192:THR:HB	2.48	0.48
1:I:285:HIS:ND1	1:I:795:PRO:HD3	2.28	0.48
1:I:354:TRP:HA	1:I:354:TRP:CE3	2.48	0.48
1:I:767:ASN:H	1:I:817:ARG:HA	1.78	0.48
1:J:167:VAL:O	1:J:168:ASP:C	2.51	0.48
1:J:358:MET:SD	1:J:827:ARG:NH2	2.86	0.48
1:J:375:ASP:O	1:K:127:LYS:HE2	2.13	0.48
1:J:396:VAL:HG21	1:L:242:ARG:NH1	2.28	0.48
1:J:727:LEU:HD13	1:J:741:TYR:OH	2.14	0.48
1:K:423:GLU:OE2	1:L:126:PRO:HA	2.12	0.48
1:K:542:THR:HG23	1:K:542:THR:O	2.13	0.48
1:K:727:LEU:HD13	1:K:741:TYR:OH	2.14	0.48
1:L:327:ASP:OD1	1:L:328:LEU:N	2.46	0.48
1:L:436:TYR:O	1:L:440:ALA:HB3	2.13	0.48
3:P:73:MET:O	3:P:74:ILE:CD1	2.56	0.48
3:Q:65:ARG:NH1	3:Q:65:ARG:C	2.65	0.48
3:Q:75:LEU:HG	3:Q:77:GLU:OE2	2.13	0.48
1:A:242:ARG:HH11	1:B:396:VAL:HG21	1.77	0.48
1:A:694:ASN:HB3	1:A:696:ARG:HH12	1.77	0.48
1:A:907:GLY:C	2:M:103:HIS:CE1	2.84	0.48
1:B:126:PRO:C	1:B:128:SER:H	2.16	0.48
1:B:285:HIS:ND1	1:B:795:PRO:HD3	2.28	0.48
1:B:778:ILE:C	1:B:778:ILE:HD12	2.34	0.48

*Continued on next page...*

*Continued from previous page...*

Atom-1	Atom-2	Interatomic distance (Å)	Clash overlap (Å)
1:C:727:LEU:HD13	1:C:741:TYR:OH	2.13	0.48
1:D:850:ASN:ND2	1:D:852:LEU:HB3	2.29	0.48
1:E:191:TRP:CE3	1:E:192:THR:HB	2.48	0.48
1:F:684:GLN:NE2	1:F:687:SER:HA	2.27	0.48
1:G:154:ALA:O	1:G:155:THR:HB	2.14	0.48
1:G:155:THR:HG21	1:G:163:LEU:CD1	2.43	0.48
1:G:172:LEU:HD23	1:G:172:LEU:C	2.34	0.48
1:G:208:ARG:HH12	1:G:256:GLU:CA	2.23	0.48
1:H:10:TRP:HB3	1:H:15:ILE:HB	1.94	0.48
1:H:790:ARG:CZ	1:I:186:LEU:HD23	2.43	0.48
1:H:850:ASN:ND2	1:H:852:LEU:HB3	2.29	0.48
1:I:240:TYR:HD2	1:I:249:PRO:HB3	1.78	0.48
1:J:122:ASN:HA	1:L:784:THR:OG1	2.14	0.48
1:J:423:GLU:OE2	1:K:126:PRO:HA	2.13	0.48
1:K:282:LEU:HD12	1:K:282:LEU:N	2.29	0.48
1:L:154:ALA:O	1:L:155:THR:HB	2.14	0.48
1:L:191:TRP:CE3	1:L:192:THR:HB	2.48	0.48
1:A:10:TRP:HB3	1:A:15:ILE:HB	1.95	0.48
1:A:116:TYR:CE2	1:C:482:ILE:HD12	2.49	0.48
1:A:132:ASN:ND2	1:C:799:HIS:CE1	2.80	0.48
1:A:167:VAL:O	1:A:168:ASP:C	2.51	0.48
1:A:222:PRO:CB	1:C:804:LEU:HD11	2.36	0.48
1:A:292:ASN:HA	1:A:558:THR:OG1	2.14	0.48
1:A:303:LEU:HG	1:A:554:ILE:HG23	1.96	0.48
1:C:240:TYR:HD2	1:C:249:PRO:HB3	1.78	0.48
1:C:258:ALA:HB3	1:C:260:VAL:HG13	1.96	0.48
1:C:542:THR:HG23	1:C:542:THR:O	2.13	0.48
1:C:694:ASN:HB3	1:C:696:ARG:HH12	1.78	0.48
1:D:116:TYR:CE2	1:F:482:ILE:HD12	2.49	0.48
1:D:358:MET:SD	1:D:827:ARG:NH2	2.86	0.48
1:D:423:GLU:OE2	1:E:126:PRO:HA	2.13	0.48
1:D:627:ILE:HG13	1:D:627:ILE:O	2.13	0.48
1:D:678:PHE:HB3	1:D:705:ILE:HD12	1.94	0.48
1:D:694:ASN:HB3	1:D:696:ARG:HH12	1.77	0.48
1:E:285:HIS:ND1	1:E:795:PRO:HD3	2.28	0.48
1:E:388:GLN:HG2	1:E:420:PRO:CG	2.44	0.48
1:E:542:THR:HG23	1:E:542:THR:O	2.13	0.48
1:F:172:LEU:HD23	1:F:172:LEU:C	2.34	0.48
1:F:258:ALA:HB3	1:F:260:VAL:HG13	1.96	0.48
1:F:354:TRP:HA	1:F:354:TRP:HE3	1.78	0.48
1:F:402:GLN:O	1:F:403:TRP:CE3	2.64	0.48

*Continued on next page...*

*Continued from previous page...*

Atom-1	Atom-2	Interatomic distance (Å)	Clash overlap (Å)
1:G:135:PHE:CD1	1:G:145:GLN:HB3	2.49	0.48
1:G:189:GLU:OE2	1:I:271:VAL:HG22	2.13	0.48
1:G:484:THR:HG23	1:H:514:ASN:CB	2.38	0.48
1:H:327:ASP:OD1	1:H:328:LEU:N	2.46	0.48
1:H:406:VAL:HG22	1:H:408:ASN:HB2	1.94	0.48
1:H:542:THR:HG23	1:H:542:THR:O	2.13	0.48
1:I:799:HIS:CD2	1:I:800:PRO:HD2	2.43	0.48
1:J:107:LEU:CD1	1:J:570:VAL:HG12	2.42	0.48
1:J:135:PHE:CD1	1:J:145:GLN:HB3	2.48	0.48
1:J:154:ALA:O	1:J:155:THR:HB	2.14	0.48
1:J:283:SER:OG	1:K:190:GLY:HA2	2.13	0.48
1:J:303:LEU:HG	1:J:554:ILE:HG23	1.96	0.48
1:J:354:TRP:HA	1:J:354:TRP:HE3	1.79	0.48
1:J:439:VAL:CG2	1:J:476:ILE:HG12	2.44	0.48
1:J:706:LYS:HD2	1:J:720:ASN:ND2	2.29	0.48
1:K:67:ARG:HH11	1:K:576:ASN:ND2	2.12	0.48
1:K:169:GLU:O	1:K:169:GLU:HG3	2.14	0.48
1:K:778:ILE:C	1:K:778:ILE:HD12	2.34	0.48
1:L:354:TRP:HA	1:L:354:TRP:HE3	1.78	0.48
1:L:542:THR:HG23	1:L:542:THR:O	2.13	0.48
1:L:879:PHE:O	1:L:881:VAL:HG13	2.13	0.48
2:M:66:ILE:HG22	2:M:469:LEU:HD22	1.95	0.48
2:M:73:ILE:CD1	2:M:76:LEU:HD12	2.41	0.48
2:M:293:ASP:CB	2:M:294:PRO:HD2	2.42	0.48
3:O:101:LEU:O	3:O:102:ASN:C	2.49	0.48
3:Q:73:MET:O	3:Q:74:ILE:CD1	2.56	0.48
3:Q:77:GLU:CA	3:Q:80:LEU:HD12	2.43	0.48
1:A:396:VAL:HG21	1:C:242:ARG:NH1	2.28	0.48
1:A:456:LEU:HG	1:A:457:PRO:HD2	1.94	0.48
1:C:172:LEU:HD23	1:C:172:LEU:C	2.34	0.48
1:D:7:LEU:N	1:D:7:LEU:HD12	2.27	0.48
1:D:160:ASN:HB2	1:E:398:ARG:HE	1.79	0.48
1:D:410:ASP:O	1:D:411:ASN:HB2	2.13	0.48
1:E:169:GLU:O	1:E:169:GLU:HG3	2.14	0.48
1:E:551:VAL:HG11	1:E:568:ALA:O	2.12	0.48
1:F:312:LEU:HD21	1:F:325:VAL:O	2.13	0.48
1:G:107:LEU:CD1	1:G:570:VAL:HG12	2.42	0.48
1:G:160:ASN:HB2	1:H:398:ARG:HE	1.79	0.48
1:G:713:GLY:C	1:G:715:ASN:H	2.17	0.48
1:G:750:ARG:N	1:G:750:ARG:HD2	2.29	0.48
1:H:46:ARG:HH11	1:H:46:ARG:CB	2.27	0.48

*Continued on next page...*

*Continued from previous page...*

Atom-1	Atom-2	Interatomic distance (Å)	Clash overlap (Å)
1:H:126:PRO:C	1:H:128:SER:H	2.16	0.48
1:H:135:PHE:CE1	1:H:145:GLN:HB3	2.49	0.48
1:H:258:ALA:HB3	1:H:260:VAL:HG13	1.94	0.48
1:H:355:ASN:ND2	1:H:508:ARG:HG2	2.29	0.48
1:I:627:ILE:HG13	1:I:627:ILE:O	2.14	0.48
1:J:31:PHE:CE2	1:L:592:LEU:HD13	2.48	0.48
1:J:54:HIS:HB3	4:R:208:TYR:CE2	2.48	0.48
1:J:396:VAL:HG23	1:L:242:ARG:HH11	1.78	0.48
1:J:713:GLY:C	1:J:715:ASN:H	2.17	0.48
1:K:240:TYR:HD2	1:K:249:PRO:HB3	1.77	0.48
1:L:258:ALA:HB3	1:L:260:VAL:HG13	1.96	0.48
1:L:744:PRO:HG2	1:L:749:ASP:OD1	2.14	0.48
1:L:767:ASN:H	1:L:817:ARG:HA	1.78	0.48
2:M:47:ASN:ND2	2:M:476:VAL:HG21	2.29	0.48
3:N:34:GLY:O	3:N:35:VAL:CG2	2.62	0.48
3:N:84:LYS:N	3:P:86:ARG:HH22	2.11	0.48
3:O:75:LEU:HG	3:O:77:GLU:OE2	2.13	0.48
3:O:77:GLU:OE1	3:O:80:LEU:CD1	2.60	0.48
3:P:99:ALA:O	3:P:100:THR:C	2.50	0.48
3:P:108:LEU:O	3:P:109:ALA:C	2.49	0.48
1:A:169:GLU:O	1:A:169:GLU:HG3	2.14	0.48
1:A:430:LEU:HD21	1:C:426:LEU:HD22	1.96	0.48
1:A:439:VAL:CG2	1:A:476:ILE:HG12	2.44	0.48
1:A:472:VAL:HG13	1:A:475:LEU:CD1	2.43	0.48
1:A:794:ALA:CB	1:A:795:PRO:HD2	2.36	0.48
1:B:73:ARG:HB3	1:B:82:THR:HG22	1.94	0.48
1:B:324:ALA:O	1:B:897:VAL:HG11	2.14	0.48
1:B:482:ILE:HD12	1:C:116:TYR:CE2	2.49	0.48
1:C:285:HIS:ND1	1:C:795:PRO:HD3	2.28	0.48
1:C:635:PHE:N	1:C:635:PHE:CD1	2.81	0.48
1:C:664:THR:O	1:C:666:PRO:HD3	2.14	0.48
1:D:31:PHE:CE2	1:F:592:LEU:HD13	2.48	0.48
1:D:396:VAL:HG23	1:F:242:ARG:HH11	1.79	0.48
1:E:46:ARG:HH11	1:E:46:ARG:CB	2.27	0.48
1:E:172:LEU:HD23	1:E:172:LEU:C	2.34	0.48
1:E:630:ARG:HH12	1:G:71:VAL:CG2	2.27	0.48
1:F:132:ASN:HB3	1:F:206:VAL:CG2	2.35	0.48
1:F:354:TRP:HA	1:F:354:TRP:CE3	2.48	0.48
1:F:727:LEU:HD13	1:F:741:TYR:OH	2.13	0.48
1:G:283:SER:OG	1:H:190:GLY:HA2	2.13	0.48
1:G:410:ASP:O	1:G:411:ASN:HB2	2.13	0.48

*Continued on next page...*

*Continued from previous page...*

Atom-1	Atom-2	Interatomic distance (Å)	Clash overlap (Å)
1:G:436:TYR:HA	1:G:440:ALA:HB3	1.95	0.48
1:G:578:TYR:CZ	1:I:723:LYS:HE3	2.48	0.48
1:G:694:ASN:HB3	1:H:61:SER:HA	1.95	0.48
1:G:706:LYS:HD2	1:G:720:ASN:ND2	2.29	0.48
1:H:303:LEU:HG	1:H:554:ILE:HG23	1.94	0.48
1:H:354:TRP:HA	1:H:354:TRP:HE3	1.79	0.48
1:I:387:VAL:O	1:I:387:VAL:HG13	2.14	0.48
1:I:664:THR:O	1:I:666:PRO:HD3	2.13	0.48
1:J:456:LEU:HG	1:J:457:PRO:HD2	1.94	0.48
1:K:172:LEU:HD23	1:K:172:LEU:C	2.34	0.48
1:K:813:ARG:HH21	1:L:263:PRO:CD	2.01	0.48
1:L:167:VAL:O	1:L:168:ASP:C	2.51	0.48
1:L:378:PRO:C	1:L:379:ASN:HD22	2.17	0.48
1:L:495:ASN:HB3	1:L:498:ASN:HD22	1.79	0.48
3:N:75:LEU:HG	3:N:77:GLU:OE2	2.13	0.48
1:A:143:PRO:HB2	1:B:408:ASN:ND2	2.28	0.48
1:A:160:ASN:HB2	1:B:398:ARG:HE	1.79	0.48
1:A:351:PHE:CE2	1:A:353:MET:HB3	2.49	0.48
1:A:375:ASP:O	1:B:127:LYS:HE2	2.13	0.48
1:A:542:THR:O	1:A:542:THR:HG23	2.13	0.48
1:A:630:ARG:HG2	1:A:630:ARG:HH11	1.79	0.48
1:A:706:LYS:HD2	1:A:720:ASN:ND2	2.29	0.48
1:A:714:TYR:O	1:A:723:LYS:HG3	2.14	0.48
1:A:903:PRO:HB2	1:A:904:PHE:HD1	1.77	0.48
1:B:355:ASN:ND2	1:B:508:ARG:HG2	2.29	0.48
1:B:727:LEU:HD13	1:B:741:TYR:OH	2.14	0.48
1:B:890:PRO:HG2	1:J:909:ALA:CB	2.43	0.48
1:B:894:VAL:HG22	1:J:908:ASN:O	2.13	0.48
1:C:767:ASN:H	1:C:817:ARG:HA	1.78	0.48
1:C:888:HIS:ND1	1:C:890:PRO:HD3	2.29	0.48
1:D:723:LYS:HE3	1:E:578:TYR:CZ	2.49	0.48
1:E:126:PRO:C	1:E:128:SER:H	2.16	0.48
1:E:160:ASN:OD1	1:F:398:ARG:NH2	2.46	0.48
1:F:76:THR:HG22	1:F:77:GLN:N	2.28	0.48
1:F:388:GLN:HG2	1:F:420:PRO:CG	2.42	0.48
1:F:396:VAL:CG1	1:F:403:TRP:HD1	2.22	0.48
1:F:627:ILE:HG13	1:F:627:ILE:O	2.14	0.48
1:G:116:TYR:CE2	1:I:482:ILE:HD12	2.48	0.48
1:G:169:GLU:O	1:G:169:GLU:HG3	2.14	0.48
1:G:430:LEU:HD21	1:I:426:LEU:HD22	1.96	0.48
1:I:303:LEU:HG	1:I:554:ILE:HG23	1.96	0.48

*Continued on next page...*

*Continued from previous page...*

Atom-1	Atom-2	Interatomic distance (Å)	Clash overlap (Å)
1:I:799:HIS:HD2	1:I:800:PRO:CD	2.24	0.48
1:J:172:LEU:HD23	1:J:172:LEU:C	2.34	0.48
1:J:271:VAL:CB	1:J:272:PRO:HD3	2.34	0.48
1:J:436:TYR:HA	1:J:440:ALA:HB3	1.95	0.48
1:K:135:PHE:CE1	1:K:145:GLN:HB3	2.49	0.48
1:K:354:TRP:HA	1:K:354:TRP:HE3	1.79	0.48
1:K:771:GLU:OE1	1:K:771:GLU:HA	2.14	0.48
1:L:285:HIS:ND1	1:L:795:PRO:HD3	2.28	0.48
1:L:664:THR:O	1:L:666:PRO:HD3	2.13	0.48
1:A:723:LYS:HE3	1:B:578:TYR:CZ	2.49	0.48
1:B:135:PHE:CE1	1:B:145:GLN:HB3	2.49	0.48
1:C:167:VAL:O	1:C:168:ASP:C	2.51	0.48
1:C:770:THR:HG21	1:C:816:LEU:HB2	1.94	0.48
1:D:261:LEU:HB2	1:F:813:ARG:HH22	1.79	0.48
1:E:331:ARG:HG2	1:E:332:ASN:N	2.29	0.48
1:E:891:HIS:CD2	4:R:24:SER:CB	2.95	0.48
1:F:303:LEU:HG	1:F:554:ILE:HG23	1.96	0.48
1:F:664:THR:O	1:F:666:PRO:HD3	2.13	0.48
1:F:778:ILE:C	1:F:778:ILE:HD12	2.34	0.48
1:G:723:LYS:HE3	1:H:578:TYR:CZ	2.49	0.48
1:G:786:ALA:CB	1:G:800:PRO:HD3	2.44	0.48
1:H:402:GLN:O	1:H:403:TRP:CB	2.56	0.48
1:H:767:ASN:H	1:H:817:ARG:HA	1.78	0.48
1:I:154:ALA:O	1:I:155:THR:HB	2.14	0.48
1:I:789:PHE:HD1	1:I:791:PHE:N	2.09	0.48
1:I:879:PHE:O	1:I:881:VAL:HG13	2.13	0.48
1:J:116:TYR:CE2	1:L:482:ILE:HD12	2.49	0.48
1:J:155:THR:HG21	1:J:163:LEU:CD1	2.44	0.48
1:J:778:ILE:C	1:J:778:ILE:HD12	2.34	0.48
1:J:850:ASN:ND2	1:J:852:LEU:HB3	2.29	0.48
1:K:242:ARG:HH11	1:L:396:VAL:HG23	1.78	0.48
1:K:354:TRP:HA	1:K:354:TRP:CE3	2.49	0.48
1:K:375:ASP:O	1:L:127:LYS:HE2	2.14	0.48
1:K:770:THR:HG21	1:K:816:LEU:HB2	1.95	0.48
1:L:115:PRO:O	1:L:116:TYR:HB3	2.13	0.48
1:L:172:LEU:C	1:L:172:LEU:HD23	2.34	0.48
3:Q:39:PRO:O	3:Q:40:ASN:CB	2.61	0.48
1:A:154:ALA:O	1:A:155:THR:HB	2.14	0.47
1:A:354:TRP:HA	1:A:354:TRP:HE3	1.79	0.47
1:B:46:ARG:HH11	1:B:46:ARG:CB	2.27	0.47
1:B:685:PHE:C	1:D:909:ALA:CB	2.70	0.47

*Continued on next page...*

*Continued from previous page...*

Atom-1	Atom-2	Interatomic distance (Å)	Clash overlap (Å)
1:C:396:VAL:CG2	1:C:405:ASN:HA	2.40	0.47
1:C:837:ASN:OD1	1:C:839:MET:HB2	2.14	0.47
1:D:172:LEU:C	1:D:172:LEU:HD23	2.34	0.47
1:D:477:ASP:O	1:D:480:VAL:HG22	2.14	0.47
1:D:714:TYR:O	1:D:723:LYS:HG3	2.13	0.47
1:E:482:ILE:HD12	1:F:116:TYR:CE2	2.48	0.47
1:E:724:ASP:O	1:E:728:VAL:HG23	2.14	0.47
1:E:771:GLU:OE1	1:E:771:GLU:HA	2.14	0.47
1:E:850:ASN:ND2	1:E:852:LEU:HB3	2.29	0.47
1:F:7:LEU:N	1:F:7:LEU:HD12	2.28	0.47
1:F:191:TRP:CE3	1:F:192:THR:HB	2.48	0.47
1:F:292:ASN:HA	1:F:558:THR:OG1	2.14	0.47
1:F:456:LEU:HG	1:F:457:PRO:HD2	1.95	0.47
1:G:31:PHE:CE2	1:I:592:LEU:HD13	2.48	0.47
1:G:358:MET:SD	1:G:827:ARG:NH2	2.86	0.47
1:G:863:THR:CB	1:L:909:ALA:CB	2.92	0.47
1:H:311:ASN:HD21	1:H:654:PRO:HB3	1.78	0.47
1:H:684:GLN:NE2	1:H:687:SER:HA	2.29	0.47
1:I:778:ILE:C	1:I:778:ILE:HD12	2.34	0.47
1:K:135:PHE:CD1	1:K:145:GLN:HB3	2.49	0.47
1:K:154:ALA:O	1:K:155:THR:HB	2.13	0.47
1:K:355:ASN:ND2	1:K:508:ARG:HG2	2.29	0.47
1:K:388:GLN:HG2	1:K:420:PRO:CG	2.44	0.47
1:K:456:LEU:HG	1:K:457:PRO:HD2	1.95	0.47
1:K:724:ASP:O	1:K:728:VAL:HG23	2.14	0.47
2:M:65:LEU:HG	2:M:89:ILE:CG2	2.44	0.47
2:M:276:MET:SD	2:M:286:THR:O	2.71	0.47
3:O:29:SER:OG	3:O:64:ARG:CZ	2.62	0.47
1:A:261:LEU:HB2	1:C:813:ARG:HH22	1.79	0.47
1:A:750:ARG:HD2	1:A:750:ARG:N	2.29	0.47
1:B:132:ASN:HB3	1:B:206:VAL:CG2	2.34	0.47
1:B:162:ASP:HB2	1:B:254:TYR:OH	2.14	0.47
1:B:354:TRP:HA	1:B:354:TRP:CE3	2.48	0.47
1:B:694:ASN:HB3	1:B:696:ARG:HH12	1.78	0.47
1:B:724:ASP:O	1:B:728:VAL:HG23	2.14	0.47
1:C:191:TRP:CE3	1:C:192:THR:HB	2.48	0.47
1:C:879:PHE:O	1:C:881:VAL:HG13	2.13	0.47
1:D:155:THR:HG21	1:D:163:LEU:CD1	2.43	0.47
1:D:354:TRP:HA	1:D:354:TRP:HE3	1.79	0.47
1:E:135:PHE:CE1	1:E:145:GLN:HB3	2.49	0.47
1:E:309:GLY:HA3	1:G:654:PRO:HD3	1.86	0.47

*Continued on next page...*



*Continued from previous page...*

Atom-1	Atom-2	Interatomic distance (Å)	Clash overlap (Å)
1:E:320:SER:CA	1:G:908:ASN:H	2.26	0.47
1:E:375:ASP:O	1:F:127:LYS:HE2	2.14	0.47
1:E:402:GLN:O	1:E:403:TRP:CB	2.56	0.47
1:E:723:LYS:HE3	1:F:578:TYR:CZ	2.49	0.47
1:F:888:HIS:ND1	1:F:890:PRO:HD3	2.29	0.47
1:H:172:LEU:HD23	1:H:172:LEU:C	2.34	0.47
1:H:282:LEU:HD12	1:H:282:LEU:N	2.29	0.47
1:H:778:ILE:HD12	1:H:778:ILE:C	2.34	0.47
1:I:396:VAL:CG1	1:I:403:TRP:HD1	2.22	0.47
1:I:744:PRO:HG2	1:I:749:ASP:OD1	2.14	0.47
1:I:770:THR:HG21	1:I:816:LEU:HB2	1.94	0.47
1:J:395:GLU:HA	1:L:241:TYR:HA	1.94	0.47
1:J:402:GLN:O	1:J:403:TRP:CE3	2.63	0.47
1:J:785:PRO:HD2	1:K:122:ASN:OD1	2.14	0.47
1:K:324:ALA:O	1:K:897:VAL:HG11	2.14	0.47
1:K:564:ARG:HD3	3:P:31:MET:N	2.29	0.47
1:K:713:GLY:C	1:K:715:ASN:H	2.17	0.47
1:L:456:LEU:HG	1:L:457:PRO:HD2	1.95	0.47
2:M:253:ARG:C	2:M:255:PRO:HD3	2.35	0.47
2:M:335:LEU:HD23	2:M:336:LEU:N	2.30	0.47
3:N:97:LEU:HD22	3:P:97:LEU:CD2	0.32	0.47
3:O:35:VAL:N	3:O:64:ARG:CD	2.66	0.47
3:P:29:SER:OG	3:P:64:ARG:CZ	2.62	0.47
3:P:77:GLU:CA	3:P:80:LEU:HD12	2.43	0.47
1:A:436:TYR:O	1:A:440:ALA:HB3	2.15	0.47
1:A:482:ILE:HD12	1:B:116:TYR:CE2	2.50	0.47
1:A:694:ASN:HB3	1:B:61:SER:HA	1.95	0.47
1:B:107:LEU:CD1	1:B:570:VAL:HG12	2.42	0.47
1:B:172:LEU:HD23	1:B:172:LEU:C	2.34	0.47
1:B:456:LEU:HG	1:B:457:PRO:HD2	1.95	0.47
1:B:542:THR:HG23	1:B:542:THR:O	2.13	0.47
1:B:830:TRP:HA	1:B:830:TRP:CE3	2.50	0.47
1:C:154:ALA:O	1:C:155:THR:HB	2.14	0.47
1:D:351:PHE:CE2	1:D:353:MET:HB3	2.49	0.47
1:D:436:TYR:HA	1:D:440:ALA:HB3	1.95	0.47
1:D:456:LEU:HG	1:D:457:PRO:HD2	1.95	0.47
1:D:630:ARG:HG2	1:D:630:ARG:HH11	1.79	0.47
1:E:67:ARG:HH11	1:E:576:ASN:ND2	2.12	0.47
1:E:713:GLY:C	1:E:715:ASN:H	2.17	0.47
1:E:799:HIS:CE1	1:F:132:ASN:ND2	2.80	0.47
1:F:114:LYS:HE2	1:F:264:ASP:HB2	1.95	0.47

*Continued on next page...*

*Continued from previous page...*

Atom-1	Atom-2	Interatomic distance (Å)	Clash overlap (Å)
1:F:154:ALA:O	1:F:155:THR:HB	2.14	0.47
1:F:387:VAL:O	1:F:387:VAL:HG13	2.14	0.47
1:F:771:GLU:OE1	1:F:771:GLU:HA	2.14	0.47
1:F:837:ASN:OD1	1:F:839:MET:HB2	2.14	0.47
1:G:436:TYR:HE2	1:I:376:GLU:HB3	1.80	0.47
1:G:439:VAL:CG2	1:G:476:ILE:HG12	2.44	0.47
1:G:785:PRO:HD2	1:H:122:ASN:OD1	2.14	0.47
1:H:724:ASP:O	1:H:728:VAL:HG23	2.14	0.47
1:I:292:ASN:HA	1:I:558:THR:OG1	2.15	0.47
1:I:495:ASN:HB3	1:I:498:ASN:HD22	1.79	0.47
1:J:169:GLU:O	1:J:169:GLU:HG3	2.13	0.47
1:K:767:ASN:CB	1:K:770:THR:HG23	2.44	0.47
2:M:141:MET:CE	2:M:177:ILE:HG23	2.43	0.47
2:M:247:LEU:CD1	2:M:341:VAL:HA	2.44	0.47
3:N:4:GLU:N	3:P:69:GLN:HE21	2.12	0.47
3:N:16:LEU:CD2	3:N:17:PRO:HD2	2.41	0.47
3:O:77:GLU:CD	3:O:77:GLU:H	2.02	0.47
3:O:97:LEU:HG	3:P:97:LEU:HD13	1.02	0.47
3:P:78:ASP:O	3:P:78:ASP:OD1	2.32	0.47
3:Q:34:GLY:O	3:Q:35:VAL:CG2	2.62	0.47
4:R:36:ALA:CB	4:R:40:MET:HG2	2.44	0.47
1:A:713:GLY:C	1:A:715:ASN:H	2.17	0.47
1:A:850:ASN:ND2	1:A:852:LEU:HB3	2.29	0.47
1:B:135:PHE:CD1	1:B:145:GLN:HB3	2.49	0.47
1:B:169:GLU:O	1:B:169:GLU:HG3	2.14	0.47
1:B:241:TYR:HB3	1:C:393:SER:HG	1.78	0.47
1:D:191:TRP:CE3	1:D:192:THR:HB	2.50	0.47
1:D:354:TRP:HA	1:D:354:TRP:CE3	2.49	0.47
1:D:436:TYR:HE2	1:F:376:GLU:HB3	1.80	0.47
1:D:766:PRO:HD3	1:D:809:HIS:NE2	2.20	0.47
1:D:786:ALA:CB	1:D:800:PRO:HD3	2.44	0.47
1:E:107:LEU:CD1	1:E:570:VAL:HG12	2.42	0.47
1:E:135:PHE:CD1	1:E:145:GLN:HB3	2.49	0.47
1:E:354:TRP:HA	1:E:354:TRP:HE3	1.79	0.47
1:E:355:ASN:ND2	1:E:508:ARG:HG2	2.29	0.47
1:F:132:ASN:ND2	1:F:148:ALA:CB	2.77	0.47
1:F:133:THR:CG2	1:F:212:GLN:HG3	2.43	0.47
1:F:436:TYR:HA	1:F:440:ALA:HB3	1.97	0.47
1:G:388:GLN:HG2	1:G:420:PRO:CG	2.44	0.47
1:G:678:PHE:HB3	1:G:705:ILE:HD12	1.95	0.47
1:G:789:PHE:HD1	1:G:791:PHE:N	2.08	0.47

*Continued on next page...*

*Continued from previous page...*

Atom-1	Atom-2	Interatomic distance (Å)	Clash overlap (Å)
1:H:241:TYR:HB3	1:I:393:SER:HG	1.78	0.47
1:H:533:ASN:HB2	1:H:605:PHE:CE2	2.49	0.47
1:I:456:LEU:HG	1:I:457:PRO:HD2	1.95	0.47
1:J:477:ASP:O	1:J:480:VAL:HG22	2.14	0.47
1:J:482:ILE:HD12	1:K:116:TYR:CE2	2.49	0.47
1:J:627:ILE:O	1:J:627:ILE:HG13	2.13	0.47
1:J:630:ARG:HG2	1:J:630:ARG:HH11	1.79	0.47
1:J:786:ALA:CB	1:J:800:PRO:HD3	2.44	0.47
1:K:162:ASP:HB2	1:K:254:TYR:OH	2.14	0.47
1:K:241:TYR:HB3	1:L:393:SER:HG	1.78	0.47
1:K:533:ASN:HB2	1:K:605:PHE:CE2	2.49	0.47
1:K:694:ASN:HB3	1:K:696:ARG:HH12	1.78	0.47
1:L:387:VAL:O	1:L:387:VAL:HG13	2.14	0.47
1:L:778:ILE:C	1:L:778:ILE:HD12	2.34	0.47
1:L:837:ASN:OD1	1:L:839:MET:HB2	2.14	0.47
2:M:74:GLN:O	2:M:74:GLN:HG3	2.14	0.47
3:N:35:VAL:CG1	3:N:67:GLU:OE2	2.58	0.47
3:O:34:GLY:C	3:O:35:VAL:CG2	2.83	0.47
3:Q:17:PRO:CG	3:Q:22:SER:OG	2.42	0.47
4:R:206:ASN:ND2	4:R:206:ASN:N	2.61	0.47
1:A:354:TRP:HA	1:A:354:TRP:CE3	2.49	0.47
1:B:309:GLY:C	1:J:654:PRO:CD	2.81	0.47
1:B:331:ARG:HG2	1:B:332:ASN:N	2.29	0.47
1:B:354:TRP:HA	1:B:354:TRP:HE3	1.79	0.47
1:B:771:GLU:OE1	1:B:771:GLU:HA	2.14	0.47
1:B:799:HIS:HD2	1:B:800:PRO:CD	2.23	0.47
1:B:890:PRO:HG2	1:J:909:ALA:HB3	1.96	0.47
1:C:378:PRO:C	1:C:379:ASN:HD22	2.18	0.47
1:C:744:PRO:HG2	1:C:749:ASP:OD1	2.14	0.47
1:D:122:ASN:HA	1:F:784:THR:OG1	2.14	0.47
1:D:154:ALA:O	1:D:155:THR:HB	2.14	0.47
1:D:169:GLU:O	1:D:169:GLU:HG3	2.14	0.47
1:D:436:TYR:O	1:D:440:ALA:HB3	2.15	0.47
1:E:778:ILE:C	1:E:778:ILE:HD12	2.34	0.47
1:F:240:TYR:HD2	1:F:249:PRO:HB3	1.78	0.47
1:F:378:PRO:C	1:F:379:ASN:HD22	2.17	0.47
1:G:322:LEU:HD11	4:R:35:SER:OG	2.14	0.47
1:G:630:ARG:HG2	1:G:630:ARG:HH11	1.79	0.47
1:G:714:TYR:O	1:G:723:LYS:HG3	2.14	0.47
1:H:162:ASP:HB2	1:H:254:TYR:OH	2.14	0.47
1:J:750:ARG:N	1:J:750:ARG:HD2	2.29	0.47

*Continued on next page...*

*Continued from previous page...*

Atom-1	Atom-2	Interatomic distance (Å)	Clash overlap (Å)
1:L:477:ASP:O	1:L:480:VAL:HG22	2.14	0.47
1:L:750:ARG:N	1:L:750:ARG:HD2	2.30	0.47
2:M:73:ILE:HD12	2:M:98:LEU:HD22	1.96	0.47
3:P:25:ASP:CA	3:P:38:PRO:HB2	2.39	0.47
3:P:39:PRO:O	3:P:40:ASN:CB	2.61	0.47
3:P:75:LEU:HG	3:P:77:GLU:OE2	2.13	0.47
4:R:6:PRO:HG3	4:R:187:LEU:O	2.15	0.47
1:A:241:TYR:HA	1:B:395:GLU:HA	1.97	0.47
1:A:727:LEU:HD13	1:A:741:TYR:OH	2.14	0.47
1:A:786:ALA:CB	1:A:800:PRO:HD3	2.44	0.47
1:B:135:PHE:CE2	1:B:147:ILE:HG21	2.50	0.47
1:B:684:GLN:NE2	1:B:687:SER:HA	2.30	0.47
1:C:292:ASN:HA	1:C:558:THR:OG1	2.15	0.47
1:C:477:ASP:O	1:C:480:VAL:HG22	2.14	0.47
1:C:627:ILE:HG13	1:C:627:ILE:O	2.14	0.47
1:D:439:VAL:CG2	1:D:476:ILE:HG12	2.44	0.47
1:D:713:GLY:C	1:D:715:ASN:H	2.17	0.47
1:D:727:LEU:HD13	1:D:741:TYR:OH	2.14	0.47
1:D:750:ARG:N	1:D:750:ARG:HD2	2.29	0.47
1:D:786:ALA:HB1	1:F:419:LEU:CD1	2.45	0.47
1:E:282:LEU:HD12	1:E:282:LEU:N	2.29	0.47
1:E:324:ALA:O	1:E:897:VAL:HG11	2.14	0.47
1:E:630:ARG:HH11	1:E:630:ARG:HG2	1.80	0.47
1:E:830:TRP:CE3	1:E:830:TRP:HA	2.50	0.47
1:E:909:ALA:N	1:G:83:ARG:NH1	2.31	0.47
1:G:73:ARG:HB3	1:G:82:THR:HG22	1.97	0.47
1:G:191:TRP:CE3	1:G:192:THR:HB	2.50	0.47
1:G:282:LEU:H	1:G:282:LEU:CD1	2.28	0.47
1:G:396:VAL:HG23	1:I:242:ARG:HH11	1.78	0.47
1:G:436:TYR:O	1:G:440:ALA:HB3	2.15	0.47
1:G:694:ASN:HB3	1:G:696:ARG:HH12	1.77	0.47
1:G:850:ASN:ND2	1:G:852:LEU:HB3	2.29	0.47
1:H:155:THR:HG21	1:H:163:LEU:CD1	2.45	0.47
1:H:324:ALA:O	1:H:897:VAL:HG11	2.14	0.47
1:H:789:PHE:HD1	1:H:791:PHE:N	2.09	0.47
1:J:132:ASN:ND2	1:L:799:HIS:CE1	2.80	0.47
1:J:830:TRP:HA	1:J:830:TRP:CE3	2.50	0.47
1:K:135:PHE:CE2	1:K:147:ILE:HG21	2.50	0.47
1:K:830:TRP:HA	1:K:830:TRP:CE3	2.50	0.47
1:L:366:ARG:HH11	1:L:496:PRO:HB3	1.80	0.47
2:M:122:TYR:CE1	2:M:432:PRO:HD3	2.50	0.47

*Continued on next page...*

*Continued from previous page...*

Atom-1	Atom-2	Interatomic distance (Å)	Clash overlap (Å)
3:N:31:MET:CB	3:N:32:LEU:HB3	2.28	0.47
3:O:25:ASP:HA	3:O:38:PRO:HB2	1.83	0.47
3:P:34:GLY:O	3:P:35:VAL:CG2	2.62	0.47
3:Q:39:PRO:HA	3:Q:44:HIS:HD2	1.79	0.47
4:R:186:TYR:C	4:R:187:LEU:HD23	2.35	0.47
1:A:132:ASN:ND2	1:A:148:ALA:CB	2.77	0.47
1:A:312:LEU:HD21	1:A:325:VAL:O	2.14	0.47
1:A:396:VAL:HG23	1:C:242:ARG:HH11	1.79	0.47
1:A:785:PRO:HD2	1:B:122:ASN:OD1	2.14	0.47
1:B:67:ARG:HH11	1:B:576:ASN:ND2	2.12	0.47
1:B:241:TYR:HD2	1:C:393:SER:HG	1.63	0.47
1:B:406:VAL:HG22	1:B:408:ASN:HB2	1.94	0.47
1:B:533:ASN:HB2	1:B:605:PHE:CE2	2.49	0.47
1:B:630:ARG:HG2	1:B:630:ARG:HH11	1.79	0.47
1:B:770:THR:HG21	1:B:816:LEU:HB2	1.95	0.47
1:B:850:ASN:ND2	1:B:852:LEU:HB3	2.29	0.47
1:C:7:LEU:HD12	1:C:7:LEU:N	2.28	0.47
1:C:107:LEU:CD1	1:C:570:VAL:HG12	2.42	0.47
1:C:303:LEU:HG	1:C:554:ILE:HG23	1.96	0.47
1:C:354:TRP:HA	1:C:354:TRP:HE3	1.78	0.47
1:C:387:VAL:HG13	1:C:387:VAL:O	2.14	0.47
1:C:563:LEU:HB3	1:C:568:ALA:CB	2.45	0.47
1:D:107:LEU:CD1	1:D:570:VAL:HG12	2.42	0.47
1:D:241:TYR:HA	1:E:395:GLU:HA	1.97	0.47
1:D:312:LEU:HD21	1:D:325:VAL:O	2.14	0.47
1:D:401:GLN:HB2	1:D:402:GLN:H	1.51	0.47
1:D:460:THR:HA	1:D:465:TYR:CD2	2.50	0.47
1:D:482:ILE:HD12	1:E:116:TYR:CE2	2.49	0.47
1:D:785:PRO:HD2	1:E:122:ASN:OD1	2.14	0.47
1:D:830:TRP:HA	1:D:830:TRP:CE3	2.50	0.47
1:E:162:ASP:HB2	1:E:254:TYR:OH	2.14	0.47
1:E:785:PRO:HD2	1:F:122:ASN:OD1	2.15	0.47
1:E:891:HIS:CE1	4:R:25:GLN:O	2.67	0.47
1:F:495:ASN:HB3	1:F:498:ASN:HD22	1.79	0.47
1:F:630:ARG:HG2	1:F:630:ARG:HH11	1.80	0.47
1:F:767:ASN:H	1:F:817:ARG:HA	1.78	0.47
1:G:10:TRP:HB3	1:G:15:ILE:HB	1.96	0.47
1:G:242:ARG:NH2	1:G:244:GLY:HA2	2.30	0.47
1:G:401:GLN:HB2	1:G:402:GLN:H	1.51	0.47
1:G:771:GLU:OE1	1:G:771:GLU:HA	2.14	0.47
1:G:786:ALA:HB1	1:I:419:LEU:CD1	2.45	0.47

*Continued on next page...*

*Continued from previous page...*

Atom-1	Atom-2	Interatomic distance (Å)	Clash overlap (Å)
1:G:851:LEU:HB2	4:R:178:VAL:HG21	1.94	0.47
1:H:135:PHE:CD1	1:H:145:GLN:HB3	2.49	0.47
1:H:331:ARG:HG2	1:H:332:ASN:N	2.29	0.47
1:H:375:ASP:O	1:I:127:LYS:HE2	2.14	0.47
1:H:388:GLN:HG2	1:H:420:PRO:CG	2.44	0.47
1:H:592:LEU:HD13	1:I:31:PHE:CE2	2.50	0.47
1:H:630:ARG:HG2	1:H:630:ARG:HH11	1.80	0.47
1:H:771:GLU:OE1	1:H:771:GLU:HA	2.14	0.47
1:H:799:HIS:HD2	1:H:800:PRO:CD	2.23	0.47
1:H:830:TRP:CE3	1:H:830:TRP:HA	2.50	0.47
1:H:888:HIS:ND1	1:H:890:PRO:HD3	2.30	0.47
1:H:900:LEU:CD2	1:I:9:GLN:HE21	2.23	0.47
1:I:258:ALA:HB3	1:I:260:VAL:HG13	1.96	0.47
1:I:890:PRO:HG2	1:I:891:HIS:H	1.80	0.47
1:J:242:ARG:NH2	1:J:244:GLY:HA2	2.30	0.47
1:J:292:ASN:HA	1:J:558:THR:OG1	2.14	0.47
1:J:312:LEU:HD21	1:J:325:VAL:O	2.14	0.47
1:J:354:TRP:HA	1:J:354:TRP:CE3	2.49	0.47
1:J:460:THR:HA	1:J:465:TYR:CD2	2.50	0.47
1:J:771:GLU:OE1	1:J:771:GLU:HA	2.14	0.47
1:K:46:ARG:HH11	1:K:46:ARG:CB	2.27	0.47
1:K:107:LEU:CD1	1:K:570:VAL:HG12	2.42	0.47
1:K:458:PRO:HD2	3:P:65:ARG:HD3	1.97	0.47
1:K:723:LYS:HE3	1:L:578:TYR:CZ	2.49	0.47
1:K:785:PRO:HD2	1:L:122:ASN:OD1	2.15	0.47
1:L:240:TYR:HD2	1:L:249:PRO:HB3	1.78	0.47
1:L:331:ARG:HG2	1:L:332:ASN:N	2.30	0.47
1:L:436:TYR:HA	1:L:440:ALA:HB3	1.97	0.47
1:L:630:ARG:HG2	1:L:630:ARG:HH11	1.80	0.47
1:L:888:HIS:ND1	1:L:890:PRO:HD3	2.29	0.47
2:M:45:GLY:O	2:M:108:ASP:HB3	2.15	0.47
2:M:95:PHE:O	2:M:96:THR:HB	2.15	0.47
2:M:355:MET:HG2	2:M:442:LEU:HD11	1.95	0.47
3:N:30:ASN:H	3:N:34:GLY:N	2.08	0.47
3:N:67:GLU:HB3	3:N:68:ASP:CB	2.34	0.47
3:N:89:LEU:CD1	3:O:87:MET:CE	2.92	0.47
3:N:104:LEU:CD1	3:P:104:LEU:CG	2.67	0.47
3:O:31:MET:CB	3:O:32:LEU:HB3	2.28	0.47
3:Q:29:SER:OG	3:Q:64:ARG:CZ	2.62	0.47
3:Q:40:ASN:O	3:Q:41:SER:CB	2.51	0.47
3:Q:66:PRO:O	3:Q:67:GLU:OE2	2.33	0.47

*Continued on next page...*

*Continued from previous page...*

Atom-1	Atom-2	Interatomic distance (Å)	Clash overlap (Å)
4:R:38:PRO:HG2	4:R:39:ASP:H	1.80	0.47
4:R:202:ILE:HD12	4:R:202:ILE:N	2.29	0.47
1:A:172:LEU:C	1:A:172:LEU:HD23	2.34	0.47
1:A:460:THR:HA	1:A:465:TYR:CD2	2.50	0.47
1:B:785:PRO:HD2	1:C:122:ASN:OD1	2.15	0.47
1:E:533:ASN:HB2	1:E:605:PHE:CE2	2.49	0.47
1:E:770:THR:HG21	1:E:816:LEU:HB2	1.95	0.47
1:F:744:PRO:HG2	1:F:749:ASP:OD1	2.14	0.47
1:G:190:GLY:HA2	1:I:283:SER:OG	2.15	0.47
1:G:351:PHE:CE2	1:G:353:MET:HB3	2.49	0.47
1:H:264:ASP:HA	1:H:289:ASN:HD22	1.80	0.47
1:H:307:ASN:HD21	1:H:333:THR:N	1.99	0.47
1:J:8:PRO:CD	4:R:18:GLY:CA	2.90	0.47
1:J:261:LEU:HB2	1:L:813:ARG:HH22	1.79	0.47
1:J:351:PHE:CE2	1:J:353:MET:HB3	2.49	0.47
1:J:694:ASN:HB3	1:K:61:SER:HA	1.95	0.47
1:J:770:THR:HG21	1:J:816:LEU:HB2	1.97	0.47
1:K:850:ASN:ND2	1:K:852:LEU:HB3	2.29	0.47
1:L:132:ASN:ND2	1:L:148:ALA:CB	2.77	0.47
1:L:292:ASN:HA	1:L:558:THR:OG1	2.15	0.47
1:L:303:LEU:HG	1:L:554:ILE:HG23	1.96	0.47
2:M:264:TYR:CE1	2:M:315:ARG:HD3	2.49	0.47
3:N:78:ASP:O	3:N:78:ASP:OD1	2.33	0.47
3:O:78:ASP:O	3:O:78:ASP:OD1	2.33	0.47
3:P:39:PRO:HA	3:P:44:HIS:HD2	1.79	0.47
3:P:76:VAL:HB	3:P:80:LEU:CD1	2.45	0.47
3:Q:18:LYS:CG	3:Q:19:TRP:N	2.75	0.47
1:A:122:ASN:HA	1:C:784:THR:OG1	2.14	0.47
1:A:813:ARG:HH22	1:B:261:LEU:HB2	1.80	0.47
1:B:282:LEU:HD12	1:B:282:LEU:N	2.28	0.47
1:B:283:SER:OG	1:C:190:GLY:HA2	2.15	0.47
1:B:375:ASP:O	1:C:127:LYS:HE2	2.14	0.47
1:C:470:ILE:HG23	1:C:793:ARG:HD3	1.97	0.47
1:D:635:PHE:N	1:D:635:PHE:CD1	2.81	0.47
1:G:388:GLN:CG	1:G:420:PRO:HG3	2.45	0.47
1:H:456:LEU:HG	1:H:457:PRO:HD2	1.95	0.47
1:H:750:ARG:N	1:H:750:ARG:HD2	2.30	0.47
1:J:766:PRO:HD3	1:J:809:HIS:NE2	2.20	0.47
1:K:401:GLN:HB2	1:K:402:GLN:H	1.51	0.47
1:L:109:ARG:HH21	1:L:512:LEU:HB2	1.76	0.47
1:L:282:LEU:H	1:L:282:LEU:CD1	2.28	0.47

*Continued on next page...*

*Continued from previous page...*

Atom-1	Atom-2	Interatomic distance (Å)	Clash overlap (Å)
3:N:64:ARG:O	3:N:65:ARG:NH1	2.48	0.47
3:O:34:GLY:O	3:O:35:VAL:CG2	2.62	0.47
3:O:90:LEU:HD21	3:P:90:LEU:CD2	0.74	0.47
3:P:34:GLY:C	3:P:35:VAL:CG2	2.83	0.47
3:Q:76:VAL:HB	3:Q:80:LEU:CD1	2.45	0.47
1:A:233:ASN:ND2	1:A:235:GLN:HB2	2.30	0.47
1:A:282:LEU:H	1:A:282:LEU:CD1	2.28	0.47
1:A:436:TYR:HE2	1:C:376:GLU:HB3	1.80	0.47
1:B:328:LEU:C	1:B:330:ASP:H	2.19	0.47
1:B:439:VAL:CG2	1:B:476:ILE:HG12	2.45	0.47
1:B:711:GLY:O	1:D:76:THR:HG23	2.15	0.47
1:C:750:ARG:HD2	1:C:750:ARG:N	2.30	0.47
1:E:283:SER:OG	1:F:190:GLY:HA2	2.15	0.47
1:E:620:PRO:O	1:E:621:ASN:HB2	2.15	0.47
1:E:837:ASN:OD1	1:E:839:MET:HB2	2.15	0.47
1:F:563:LEU:HB3	1:F:568:ALA:CB	2.45	0.47
1:G:132:ASN:ND2	1:I:799:HIS:CE1	2.80	0.47
1:G:162:ASP:HB2	1:G:254:TYR:OH	2.15	0.47
1:G:477:ASP:O	1:G:480:VAL:HG22	2.14	0.47
1:H:135:PHE:CE2	1:H:147:ILE:HG21	2.50	0.47
1:H:169:GLU:O	1:H:169:GLU:HG3	2.14	0.47
1:H:283:SER:OG	1:I:190:GLY:HA2	2.15	0.47
1:H:727:LEU:HD13	1:H:741:TYR:OH	2.14	0.47
1:H:836:SER:CB	1:I:57:THR:HG21	2.42	0.47
1:I:103:ILE:HG23	1:I:572:ILE:CD1	2.42	0.47
1:I:533:ASN:HB2	1:I:605:PHE:CE2	2.50	0.47
1:I:789:PHE:HE1	1:I:791:PHE:CD2	2.33	0.47
1:J:10:TRP:HB3	1:J:15:ILE:HB	1.96	0.47
1:J:73:ARG:HB3	1:J:82:THR:HG22	1.97	0.47
1:J:146:THR:O	1:K:412:ASN:HB3	2.15	0.47
1:J:191:TRP:CE3	1:J:192:THR:HB	2.50	0.47
1:J:388:GLN:HG2	1:J:420:PRO:CG	2.44	0.47
1:K:684:GLN:NE2	1:K:687:SER:HA	2.30	0.47
1:L:533:ASN:HB2	1:L:605:PHE:CE2	2.50	0.47
3:N:86:ARG:HE	3:O:87:MET:CG	2.25	0.47
3:P:66:PRO:O	3:P:67:GLU:OE2	2.33	0.47
3:Q:64:ARG:O	3:Q:65:ARG:NH1	2.48	0.47
1:A:770:THR:HG21	1:A:816:LEU:HB2	1.97	0.46
1:A:790:ARG:CZ	1:B:186:LEU:HA	2.46	0.46
1:A:830:TRP:HA	1:A:830:TRP:CE3	2.50	0.46
1:B:242:ARG:HH11	1:C:396:VAL:HG23	1.78	0.46

*Continued on next page...*



*Continued from previous page...*

Atom-1	Atom-2	Interatomic distance (Å)	Clash overlap (Å)
1:B:388:GLN:HG2	1:B:420:PRO:CG	2.44	0.46
1:C:328:LEU:C	1:C:330:ASP:H	2.19	0.46
1:C:436:TYR:HA	1:C:440:ALA:HB3	1.97	0.46
1:C:630:ARG:HG2	1:C:630:ARG:HH11	1.80	0.46
1:E:38:TYR:CD1	1:E:38:TYR:N	2.80	0.46
1:E:155:THR:HG21	1:E:163:LEU:CD1	2.45	0.46
1:E:264:ASP:HA	1:E:289:ASN:HD22	1.80	0.46
1:E:477:ASP:O	1:E:480:VAL:HG22	2.15	0.46
1:E:888:HIS:ND1	1:E:890:PRO:HD3	2.30	0.46
1:F:477:ASP:O	1:F:480:VAL:HG22	2.14	0.46
1:F:709:VAL:HG23	1:F:709:VAL:O	2.16	0.46
1:F:789:PHE:HD1	1:F:791:PHE:N	2.09	0.46
1:G:241:TYR:HA	1:H:395:GLU:HA	1.97	0.46
1:G:482:ILE:HD12	1:H:116:TYR:CE2	2.50	0.46
1:G:515:GLY:HA2	1:I:809:HIS:O	2.16	0.46
1:H:439:VAL:HG21	1:H:476:ILE:HG12	1.97	0.46
1:H:785:PRO:HD2	1:I:122:ASN:OD1	2.15	0.46
1:H:837:ASN:OD1	1:H:839:MET:HB2	2.15	0.46
1:I:477:ASP:O	1:I:480:VAL:HG22	2.14	0.46
1:J:9:GLN:HB2	4:R:15:PRO:C	2.22	0.46
1:J:162:ASP:HB2	1:J:254:TYR:OH	2.15	0.46
1:J:789:PHE:HD1	1:J:791:PHE:N	2.09	0.46
1:K:155:THR:HG21	1:K:163:LEU:CD1	2.45	0.46
1:K:264:ASP:HA	1:K:289:ASN:HD22	1.80	0.46
1:K:283:SER:OG	1:L:190:GLY:HA2	2.15	0.46
1:K:328:LEU:C	1:K:330:ASP:H	2.18	0.46
3:N:4:GLU:N	3:P:69:GLN:HG3	2.29	0.46
1:A:322:LEU:HD11	2:M:445:ARG:HH22	1.80	0.46
1:A:621:ASN:N	1:A:621:ASN:HD22	2.14	0.46
1:B:630:ARG:HH22	1:J:71:VAL:HG21	1.80	0.46
1:B:837:ASN:OD1	1:B:839:MET:HB2	2.15	0.46
1:C:830:TRP:HA	1:C:830:TRP:CE3	2.50	0.46
1:D:162:ASP:HB2	1:D:254:TYR:OH	2.15	0.46
1:D:630:ARG:HB3	1:D:859:ALA:HA	1.97	0.46
1:D:813:ARG:HH22	1:E:261:LEU:HB2	1.80	0.46
1:E:627:ILE:O	1:E:627:ILE:HG13	2.16	0.46
1:E:684:GLN:NE2	1:E:687:SER:HA	2.30	0.46
1:E:804:LEU:HD11	1:F:222:PRO:CB	2.33	0.46
1:F:366:ARG:HH11	1:F:496:PRO:HB3	1.80	0.46
1:F:439:VAL:CG2	1:F:476:ILE:HG12	2.46	0.46
1:F:830:TRP:HA	1:F:830:TRP:CE3	2.51	0.46

*Continued on next page...*

*Continued from previous page...*

Atom-1	Atom-2	Interatomic distance (Å)	Clash overlap (Å)
1:G:132:ASN:ND2	1:G:148:ALA:CB	2.77	0.46
1:G:261:LEU:HB2	1:I:813:ARG:HH22	1.79	0.46
1:G:303:LEU:HG	1:G:554:ILE:HG23	1.96	0.46
1:G:312:LEU:HD21	1:G:325:VAL:O	2.15	0.46
1:G:797:GLU:CD	1:H:188:ILE:O	2.54	0.46
1:I:378:PRO:C	1:I:379:ASN:HD22	2.17	0.46
1:I:396:VAL:CG2	1:I:405:ASN:HA	2.40	0.46
1:I:750:ARG:HD2	1:I:750:ARG:N	2.30	0.46
1:J:430:LEU:HD21	1:L:426:LEU:HD22	1.96	0.46
1:K:592:LEU:HD13	1:L:31:PHE:CE2	2.50	0.46
3:N:29:SER:OG	3:N:64:ARG:CZ	2.62	0.46
3:O:74:ILE:CG1	3:O:78:ASP:OD2	2.64	0.46
3:O:90:LEU:CD2	3:P:90:LEU:HD22	0.70	0.46
1:A:331:ARG:HG2	1:A:332:ASN:N	2.30	0.46
1:A:388:GLN:HG2	1:A:420:PRO:CG	2.44	0.46
1:A:796:ARG:HD3	1:A:796:ARG:N	2.31	0.46
1:B:602:ASP:OD1	1:B:888:HIS:HA	2.16	0.46
1:B:900:LEU:CD2	1:C:9:GLN:HE21	2.23	0.46
1:C:282:LEU:H	1:C:282:LEU:CD1	2.28	0.46
1:C:533:ASN:HB2	1:C:605:PHE:CE2	2.50	0.46
1:C:536:LEU:HA	1:C:889:GLN:HE22	1.81	0.46
1:D:282:LEU:H	1:D:282:LEU:CD1	2.28	0.46
1:D:331:ARG:HG2	1:D:332:ASN:N	2.30	0.46
1:D:430:LEU:HD21	1:F:426:LEU:HD22	1.96	0.46
1:D:796:ARG:HD3	1:D:796:ARG:N	2.31	0.46
1:E:293:PHE:HB2	1:E:558:THR:HG23	1.98	0.46
1:E:797:GLU:CD	1:F:188:ILE:O	2.54	0.46
1:F:154:ALA:O	1:F:155:THR:CB	2.64	0.46
1:F:170:ARG:CG	1:F:171:GLN:H	2.21	0.46
1:F:528:PHE:CE2	1:F:530:ALA:HB3	2.51	0.46
1:F:534:LEU:HG	1:F:536:LEU:HD12	1.98	0.46
1:F:750:ARG:HD2	1:F:750:ARG:N	2.30	0.46
1:G:460:THR:HA	1:G:465:TYR:CD2	2.50	0.46
1:G:770:THR:HG21	1:G:816:LEU:HB2	1.97	0.46
1:G:811:ASP:CG	1:G:812:PRO:HD2	2.36	0.46
1:H:160:ASN:OD1	1:I:398:ARG:NH2	2.47	0.46
1:H:376:GLU:HB3	1:I:436:TYR:HE2	1.81	0.46
1:H:713:GLY:C	1:H:715:ASN:H	2.17	0.46
1:I:436:TYR:HA	1:I:440:ALA:HB3	1.97	0.46
1:I:830:TRP:HA	1:I:830:TRP:CE3	2.51	0.46
1:I:888:HIS:ND1	1:I:890:PRO:HD3	2.29	0.46

*Continued on next page...*

*Continued from previous page...*

Atom-1	Atom-2	Interatomic distance (Å)	Clash overlap (Å)
1:J:132:ASN:ND2	1:J:148:ALA:CB	2.78	0.46
1:J:786:ALA:HB1	1:L:419:LEU:CD1	2.45	0.46
1:K:331:ARG:HG2	1:K:332:ASN:N	2.29	0.46
1:K:655:PHE:CE2	3:P:30:ASN:ND2	2.82	0.46
1:L:439:VAL:CG2	1:L:476:ILE:HG12	2.46	0.46
1:L:460:THR:HA	1:L:465:TYR:CD2	2.51	0.46
2:M:105:ILE:HB	2:M:446:LEU:HD22	1.96	0.46
3:N:8:TYR:CD1	3:N:8:TYR:N	2.69	0.46
3:N:76:VAL:HB	3:N:80:LEU:CD1	2.45	0.46
3:O:64:ARG:O	3:O:65:ARG:NH1	2.48	0.46
3:O:97:LEU:HD13	3:P:97:LEU:HD21	1.88	0.46
3:P:64:ARG:O	3:P:65:ARG:NH1	2.48	0.46
1:A:32:ALA:HB2	1:A:41:ILE:HD11	1.98	0.46
1:A:477:ASP:O	1:A:480:VAL:HG22	2.14	0.46
1:A:804:LEU:HD11	1:B:222:PRO:CB	2.33	0.46
1:A:813:ARG:HH21	1:B:263:PRO:CD	2.07	0.46
1:B:242:ARG:HG3	1:B:243:THR:N	2.30	0.46
1:C:170:ARG:CG	1:C:171:GLN:H	2.21	0.46
1:C:371:VAL:HG22	1:C:371:VAL:O	2.16	0.46
1:D:126:PRO:HA	1:F:423:GLU:OE2	2.16	0.46
1:D:127:LYS:HE2	1:F:375:ASP:O	2.16	0.46
1:D:146:THR:O	1:E:412:ASN:HB3	2.15	0.46
1:D:242:ARG:NH2	1:D:244:GLY:HA2	2.30	0.46
1:D:790:ARG:CZ	1:E:186:LEU:HA	2.46	0.46
1:E:632:TRP:CD1	1:G:321:GLN:CD	2.88	0.46
1:F:242:ARG:NH2	1:F:244:GLY:HA2	2.31	0.46
1:F:331:ARG:HG2	1:F:332:ASN:N	2.30	0.46
1:F:396:VAL:CG2	1:F:405:ASN:HA	2.40	0.46
1:F:789:PHE:HE1	1:F:791:PHE:CD2	2.33	0.46
1:G:331:ARG:HG2	1:G:332:ASN:N	2.30	0.46
1:G:857:ALA:O	4:R:12:THR:HA	2.16	0.46
1:H:242:ARG:HG3	1:H:243:THR:N	2.30	0.46
1:H:635:PHE:CD1	1:H:635:PHE:N	2.82	0.46
1:I:242:ARG:NH2	1:I:244:GLY:HA2	2.31	0.46
1:I:366:ARG:HH11	1:I:496:PRO:HB3	1.80	0.46
1:I:528:PHE:CE2	1:I:530:ALA:HB3	2.50	0.46
1:I:597:ARG:HG2	1:I:597:ARG:HH11	1.81	0.46
1:I:677:THR:O	1:I:866:MET:HB2	2.15	0.46
1:I:767:ASN:CB	1:I:770:THR:HG23	2.45	0.46
1:I:837:ASN:OD1	1:I:839:MET:HB2	2.14	0.46
1:J:202:ALA:O	1:J:251:THR:HA	2.16	0.46

*Continued on next page...*

*Continued from previous page...*

Atom-1	Atom-2	Interatomic distance (Å)	Clash overlap (Å)
1:J:515:GLY:HA2	1:L:809:HIS:O	2.16	0.46
1:L:133:THR:HB	1:L:212:GLN:NE2	2.31	0.46
1:L:528:PHE:CE2	1:L:530:ALA:HB3	2.50	0.46
1:L:855:ASN:HB3	4:R:203:ARG:HB2	1.98	0.46
1:L:890:PRO:HG2	1:L:891:HIS:H	1.80	0.46
3:N:34:GLY:C	3:N:35:VAL:CG2	2.83	0.46
1:A:73:ARG:HB3	1:A:82:THR:HG22	1.97	0.46
1:A:146:THR:O	1:B:412:ASN:HB3	2.15	0.46
1:A:202:ALA:O	1:A:251:THR:HA	2.16	0.46
1:A:641:THR:HG21	1:A:672:PHE:HB3	1.98	0.46
1:A:796:ARG:HD3	1:A:796:ARG:H	1.81	0.46
1:B:309:GLY:O	1:J:654:PRO:CD	2.59	0.46
1:B:686:ASP:OD1	1:D:632:TRP:HE3	1.85	0.46
1:C:534:LEU:HG	1:C:536:LEU:HD12	1.98	0.46
1:D:398:ARG:HE	1:F:160:ASN:HB2	1.81	0.46
1:D:432:ARG:HG2	1:F:377:MET:SD	2.56	0.46
1:F:282:LEU:H	1:F:282:LEU:CD1	2.28	0.46
1:F:328:LEU:C	1:F:330:ASP:H	2.19	0.46
1:F:396:VAL:HG22	1:F:405:ASN:CA	2.43	0.46
1:F:536:LEU:HA	1:F:889:GLN:HE22	1.81	0.46
1:F:597:ARG:HG2	1:F:597:ARG:HH11	1.81	0.46
1:G:32:ALA:HB2	1:G:41:ILE:HD11	1.98	0.46
1:G:621:ASN:N	1:G:621:ASN:HD22	2.14	0.46
1:G:630:ARG:HB3	1:G:859:ALA:HA	1.97	0.46
1:H:67:ARG:HH11	1:H:576:ASN:ND2	2.12	0.46
1:I:388:GLN:HG2	1:I:420:PRO:CG	2.42	0.46
1:I:536:LEU:HA	1:I:889:GLN:HE22	1.80	0.46
1:I:620:PRO:O	1:I:621:ASN:HB2	2.16	0.46
1:I:771:GLU:HA	1:I:771:GLU:OE1	2.14	0.46
1:J:160:ASN:HB2	1:K:398:ARG:HE	1.79	0.46
1:J:222:PRO:CB	1:L:804:LEU:HD11	2.36	0.46
1:J:790:ARG:CZ	1:K:186:LEU:HA	2.45	0.46
1:K:154:ALA:O	1:K:155:THR:CB	2.64	0.46
1:K:242:ARG:HG3	1:K:243:THR:N	2.30	0.46
1:K:439:VAL:HG21	1:K:476:ILE:HG12	1.97	0.46
1:K:473:SER:N	1:K:792:CYS:SG	2.89	0.46
1:K:761:MET:HE1	1:K:824:LEU:HD13	1.97	0.46
1:K:837:ASN:OD1	1:K:839:MET:HB2	2.15	0.46
1:L:470:ILE:HG23	1:L:793:ARG:HD3	1.97	0.46
1:L:534:LEU:HG	1:L:536:LEU:HD12	1.97	0.46
1:L:830:TRP:HA	1:L:830:TRP:CE3	2.50	0.46

*Continued on next page...*

*Continued from previous page...*

Atom-1	Atom-2	Interatomic distance (Å)	Clash overlap (Å)
2:M:82:HIS:HA	2:M:85:TYR:CD1	2.51	0.46
2:M:285:LYS:HE3	2:M:288:ARG:CB	2.40	0.46
3:O:76:VAL:HB	3:O:80:LEU:CD1	2.45	0.46
3:P:25:ASP:OD1	3:P:25:ASP:N	2.49	0.46
3:Q:34:GLY:C	3:Q:35:VAL:CG2	2.83	0.46
3:Q:35:VAL:CG1	3:Q:64:ARG:H	2.29	0.46
3:Q:73:MET:SD	3:Q:74:ILE:C	2.94	0.46
3:Q:76:VAL:CG2	3:Q:77:GLU:OE2	2.55	0.46
1:A:190:GLY:HA2	1:C:283:SER:OG	2.15	0.46
1:A:191:TRP:CE3	1:A:192:THR:HB	2.50	0.46
1:A:432:ARG:HG2	1:C:377:MET:SD	2.56	0.46
1:A:630:ARG:HB3	1:A:859:ALA:HA	1.97	0.46
1:A:771:GLU:HA	1:A:771:GLU:OE1	2.15	0.46
1:B:160:ASN:OD1	1:C:398:ARG:NH2	2.46	0.46
1:B:371:VAL:O	1:B:371:VAL:HG22	2.16	0.46
1:B:477:ASP:O	1:B:480:VAL:HG22	2.15	0.46
1:B:632:TRP:CG	1:J:321:GLN:CB	2.96	0.46
1:B:797:GLU:CD	1:C:188:ILE:O	2.54	0.46
1:B:888:HIS:ND1	1:B:890:PRO:HD3	2.30	0.46
1:C:133:THR:CG2	1:C:212:GLN:HG3	2.43	0.46
1:C:439:VAL:CG2	1:C:476:ILE:HG12	2.46	0.46
1:C:789:PHE:HE1	1:C:791:PHE:CD2	2.34	0.46
1:D:67:ARG:HH11	1:D:576:ASN:ND2	2.12	0.46
1:D:208:ARG:NH1	1:D:256:GLU:CA	2.79	0.46
1:D:396:VAL:CG2	1:D:405:ASN:HA	2.43	0.46
1:D:563:LEU:HB3	1:D:568:ALA:CB	2.46	0.46
1:D:794:ALA:CB	1:D:795:PRO:HD2	2.36	0.46
1:E:473:SER:N	1:E:792:CYS:SG	2.89	0.46
1:F:248:ASN:OD1	1:F:249:PRO:HD2	2.16	0.46
1:G:146:THR:O	1:H:412:ASN:HB3	2.15	0.46
1:G:396:VAL:CG2	1:G:405:ASN:HA	2.43	0.46
1:G:727:LEU:HD13	1:G:741:TYR:OH	2.14	0.46
1:G:830:TRP:HA	1:G:830:TRP:CE3	2.50	0.46
1:H:477:ASP:O	1:H:480:VAL:HG22	2.15	0.46
1:I:331:ARG:HG2	1:I:332:ASN:N	2.30	0.46
1:I:709:VAL:HG23	1:I:709:VAL:O	2.16	0.46
1:J:126:PRO:HA	1:L:423:GLU:OE2	2.16	0.46
1:J:190:GLY:HA2	1:L:283:SER:OG	2.15	0.46
1:J:347:ARG:HH21	1:J:356:GLN:CG	2.27	0.46
1:J:796:ARG:HD3	1:J:796:ARG:N	2.31	0.46
1:J:813:ARG:HH22	1:K:261:LEU:HB2	1.80	0.46

*Continued on next page...*

*Continued from previous page...*

Atom-1	Atom-2	Interatomic distance (Å)	Clash overlap (Å)
1:K:293:PHE:HB2	1:K:558:THR:HG23	1.98	0.46
1:K:439:VAL:CG2	1:K:476:ILE:HG12	2.45	0.46
1:K:630:ARG:HG2	1:K:630:ARG:HH11	1.80	0.46
1:L:771:GLU:HA	1:L:771:GLU:OE1	2.14	0.46
2:M:124:ASN:C	2:M:124:ASN:HD22	2.18	0.46
3:P:30:ASN:H	3:P:34:GLY:N	2.08	0.46
3:Q:25:ASP:OD1	3:Q:25:ASP:N	2.49	0.46
1:A:242:ARG:NH2	1:A:244:GLY:HA2	2.30	0.46
1:A:398:ARG:HE	1:C:160:ASN:HB2	1.81	0.46
1:A:797:GLU:CD	1:B:188:ILE:O	2.54	0.46
1:A:837:ASN:OD1	1:A:839:MET:HB2	2.16	0.46
1:B:155:THR:HG21	1:B:163:LEU:CD1	2.45	0.46
1:B:620:PRO:O	1:B:621:ASN:HB2	2.15	0.46
1:C:366:ARG:HH11	1:C:496:PRO:HB3	1.80	0.46
1:C:677:THR:O	1:C:866:MET:HB2	2.15	0.46
1:D:202:ALA:O	1:D:251:THR:HA	2.16	0.46
1:D:811:ASP:CG	1:D:812:PRO:HD2	2.36	0.46
1:E:133:THR:CG2	1:E:212:GLN:HG3	2.44	0.46
1:E:439:VAL:CG2	1:E:476:ILE:HG12	2.45	0.46
1:G:398:ARG:HE	1:I:160:ASN:HB2	1.81	0.46
1:G:664:THR:O	1:G:666:PRO:HD3	2.16	0.46
1:H:293:PHE:HB2	1:H:558:THR:HG23	1.98	0.46
1:I:154:ALA:O	1:I:155:THR:CB	2.64	0.46
1:I:460:THR:HA	1:I:465:TYR:CD2	2.51	0.46
1:J:233:ASN:ND2	1:J:235:GLN:HB2	2.31	0.46
1:J:264:ASP:HA	1:J:289:ASN:HD22	1.81	0.46
1:J:432:ARG:HG2	1:L:377:MET:SD	2.56	0.46
1:K:477:ASP:O	1:K:480:VAL:HG22	2.15	0.46
1:K:879:PHE:O	1:K:881:VAL:HG13	2.16	0.46
1:L:248:ASN:OD1	1:L:249:PRO:HD2	2.16	0.46
1:L:620:PRO:O	1:L:621:ASN:HB2	2.16	0.46
1:L:635:PHE:N	1:L:635:PHE:CD1	2.81	0.46
3:N:74:ILE:CG1	3:N:78:ASP:OD2	2.63	0.46
3:P:27:THR:HG23	3:P:68:ASP:CB	2.46	0.46
3:P:77:GLU:OE1	3:P:80:LEU:CD1	2.60	0.46
3:Q:16:LEU:CD2	3:Q:17:PRO:HD2	2.41	0.46
1:A:534:LEU:HG	1:A:536:LEU:HD12	1.98	0.46
1:B:473:SER:N	1:B:792:CYS:SG	2.89	0.46
1:B:592:LEU:HD13	1:C:31:PHE:CE2	2.50	0.46
1:B:627:ILE:O	1:B:627:ILE:HG13	2.16	0.46
1:B:713:GLY:C	1:B:715:ASN:H	2.17	0.46

*Continued on next page...*

*Continued from previous page...*

Atom-1	Atom-2	Interatomic distance (Å)	Clash overlap (Å)
1:C:133:THR:HB	1:C:212:GLN:NE2	2.31	0.46
1:C:460:THR:HA	1:C:465:TYR:CD2	2.51	0.46
1:C:709:VAL:HG23	1:C:709:VAL:O	2.16	0.46
1:D:233:ASN:ND2	1:D:235:GLN:HB2	2.30	0.46
1:D:388:GLN:HG2	1:D:420:PRO:CG	2.44	0.46
1:E:358:MET:SD	1:E:827:ARG:NH2	2.89	0.46
1:E:750:ARG:N	1:E:750:ARG:HD2	2.30	0.46
1:F:677:THR:O	1:F:866:MET:HB2	2.16	0.46
1:F:714:TYR:O	1:F:723:LYS:N	2.49	0.46
1:G:121:TYR:OH	1:I:808:PRO:HG3	2.16	0.46
1:G:127:LYS:HE2	1:I:375:ASP:O	2.16	0.46
1:G:208:ARG:NH1	1:G:256:GLU:CA	2.79	0.46
1:G:354:TRP:HA	1:G:354:TRP:HE3	1.79	0.46
1:G:419:LEU:CD1	1:H:786:ALA:HB1	2.45	0.46
1:G:796:ARG:HD3	1:G:796:ARG:N	2.31	0.46
1:G:837:ASN:OD1	1:G:839:MET:HB2	2.16	0.46
1:H:473:SER:N	1:H:792:CYS:SG	2.89	0.46
1:H:797:GLU:CD	1:I:188:ILE:O	2.54	0.46
1:I:630:ARG:HG2	1:I:630:ARG:HH11	1.80	0.46
1:J:32:ALA:HB2	1:J:41:ILE:HD11	1.98	0.46
1:J:127:LYS:HE2	1:L:375:ASP:O	2.16	0.46
1:J:331:ARG:HG2	1:J:332:ASN:N	2.30	0.46
1:J:563:LEU:HB3	1:J:568:ALA:CB	2.46	0.46
1:J:796:ARG:HD3	1:J:796:ARG:H	1.81	0.46
1:K:620:PRO:O	1:K:621:ASN:HB2	2.15	0.46
1:K:624:GLN:NE2	3:O:17:PRO:HB3	2.31	0.46
1:L:154:ALA:O	1:L:155:THR:CB	2.64	0.46
1:L:162:ASP:HB2	1:L:254:TYR:OH	2.16	0.46
1:L:233:ASN:ND2	1:L:235:GLN:HB2	2.30	0.46
1:L:709:VAL:HG23	1:L:709:VAL:O	2.16	0.46
2:M:76:LEU:HD13	2:M:86:LEU:CD1	2.46	0.46
3:N:45:ARG:HG2	3:N:46:THR:N	2.31	0.46
3:N:66:PRO:O	3:N:67:GLU:OE2	2.33	0.46
3:N:73:MET:SD	3:N:74:ILE:C	2.94	0.46
3:N:86:ARG:CZ	3:O:83:LEU:O	2.51	0.46
3:O:74:ILE:HG23	3:O:78:ASP:CB	2.46	0.46
3:P:73:MET:SD	3:P:74:ILE:C	2.94	0.46
3:Q:74:ILE:CG1	3:Q:78:ASP:OD2	2.64	0.46
1:A:162:ASP:HB2	1:A:254:TYR:OH	2.15	0.46
1:A:409:SER:HB2	1:C:142:HIS:HA	1.98	0.46
1:A:664:THR:O	1:A:666:PRO:HD3	2.16	0.46

*Continued on next page...*

*Continued from previous page...*

Atom-1	Atom-2	Interatomic distance (Å)	Clash overlap (Å)
1:A:811:ASP:CG	1:A:812:PRO:HD2	2.36	0.46
1:B:114:LYS:HE2	1:B:264:ASP:HB2	1.98	0.46
1:B:310:GLY:CA	1:J:655:PHE:HB3	2.45	0.46
1:B:358:MET:SD	1:B:827:ARG:NH2	2.89	0.46
1:C:132:ASN:ND2	1:C:148:ALA:CB	2.77	0.46
1:C:641:THR:HG21	1:C:672:PHE:HB3	1.98	0.46
1:C:789:PHE:HD1	1:C:791:PHE:N	2.09	0.46
1:D:142:HIS:CA	1:E:409:SER:HB2	2.46	0.46
1:D:208:ARG:HH12	1:D:256:GLU:CA	2.23	0.46
1:D:771:GLU:OE1	1:D:771:GLU:HA	2.14	0.46
1:D:813:ARG:HH21	1:E:263:PRO:CD	2.07	0.46
1:E:592:LEU:HD13	1:F:31:PHE:CE2	2.50	0.46
1:E:664:THR:O	1:E:666:PRO:HD3	2.16	0.46
1:F:470:ILE:HG23	1:F:793:ARG:HD3	1.97	0.46
1:G:862:MET:O	1:L:909:ALA:HB3	2.16	0.46
1:H:133:THR:CG2	1:H:212:GLN:HG3	2.44	0.46
1:H:154:ALA:O	1:H:155:THR:CB	2.64	0.46
1:H:387:VAL:HG13	1:H:387:VAL:O	2.16	0.46
1:H:439:VAL:CG2	1:H:476:ILE:HG12	2.45	0.46
1:H:602:ASP:OD1	1:H:888:HIS:HA	2.16	0.46
1:I:563:LEU:HB3	1:I:568:ALA:CB	2.45	0.46
1:I:794:ALA:CB	1:I:795:PRO:CD	2.94	0.46
1:J:664:THR:O	1:J:666:PRO:HD3	2.16	0.46
1:J:797:GLU:CD	1:K:188:ILE:O	2.54	0.46
1:K:387:VAL:HG13	1:K:387:VAL:O	2.16	0.46
1:K:460:THR:HA	1:K:465:TYR:CD2	2.51	0.46
1:L:597:ARG:HG2	1:L:597:ARG:HH11	1.81	0.46
1:L:677:THR:O	1:L:866:MET:HB2	2.15	0.46
1:L:714:TYR:O	1:L:723:LYS:N	2.49	0.46
3:N:34:GLY:CA	3:N:64:ARG:NH1	2.79	0.46
3:N:45:ARG:CG	3:N:46:THR:N	2.79	0.46
3:O:90:LEU:HD23	3:P:90:LEU:HB3	1.98	0.46
3:P:74:ILE:CG1	3:P:78:ASP:OD2	2.64	0.46
3:Q:6:ARG:O	3:Q:6:ARG:CG	2.59	0.46
3:Q:45:ARG:HG2	3:Q:46:THR:N	2.31	0.46
3:Q:78:ASP:O	3:Q:78:ASP:OD1	2.33	0.46
1:A:328:LEU:HD12	1:A:901:ARG:HH21	1.81	0.46
1:A:786:ALA:HB1	1:C:419:LEU:CD1	2.45	0.46
1:B:460:THR:HA	1:B:465:TYR:CD2	2.51	0.46
1:B:664:THR:O	1:B:666:PRO:HD3	2.16	0.46
1:C:155:THR:HG21	1:C:163:LEU:HG	1.98	0.46

*Continued on next page...*



*Continued from previous page...*

Atom-1	Atom-2	Interatomic distance (Å)	Clash overlap (Å)
1:C:162:ASP:HB2	1:C:254:TYR:OH	2.16	0.46
1:C:315:LEU:HD23	1:C:531:ILE:HG21	1.98	0.46
1:C:620:PRO:O	1:C:621:ASN:HB2	2.16	0.46
1:D:109:ARG:HH21	1:D:512:LEU:HB2	1.73	0.46
1:D:664:THR:O	1:D:666:PRO:HD3	2.16	0.46
1:E:135:PHE:CE2	1:E:147:ILE:HG21	2.50	0.46
1:E:439:VAL:HG21	1:E:476:ILE:HG12	1.97	0.46
1:E:460:THR:HA	1:E:465:TYR:CD2	2.51	0.46
1:E:602:ASP:OD1	1:E:888:HIS:HA	2.16	0.46
1:F:133:THR:HB	1:F:212:GLN:NE2	2.31	0.46
1:F:162:ASP:HB2	1:F:254:TYR:OH	2.16	0.46
1:G:641:THR:HG21	1:G:672:PHE:HB3	1.98	0.46
1:H:114:LYS:HE2	1:H:264:ASP:HB2	1.98	0.46
1:J:409:SER:HB2	1:L:142:HIS:HA	1.98	0.46
1:J:436:TYR:O	1:J:440:ALA:HB3	2.15	0.46
1:J:811:ASP:CG	1:J:812:PRO:HD2	2.36	0.46
1:K:133:THR:CG2	1:K:212:GLN:HG3	2.44	0.46
1:K:371:VAL:HG22	1:K:371:VAL:O	2.16	0.46
1:K:395:GLU:H	1:K:395:GLU:CD	2.20	0.46
1:K:502:ASN:C	1:K:502:ASN:HD22	2.20	0.46
1:K:602:ASP:OD1	1:K:888:HIS:HA	2.16	0.46
1:K:888:HIS:ND1	1:K:890:PRO:HD3	2.30	0.46
1:L:563:LEU:HB3	1:L:568:ALA:CB	2.45	0.46
3:O:34:GLY:CA	3:O:64:ARG:NH1	2.79	0.46
3:O:66:PRO:O	3:O:67:GLU:OE2	2.33	0.46
3:O:104:LEU:CD2	3:P:104:LEU:CG	2.48	0.46
3:P:27:THR:OG1	3:P:28:GLY:N	2.49	0.46
3:P:45:ARG:HG2	3:P:46:THR:N	2.31	0.46
4:R:53:ARG:HH11	4:R:53:ARG:CB	2.19	0.46
1:A:208:ARG:NH1	1:A:256:GLU:CA	2.79	0.45
1:A:766:PRO:HG3	1:A:807:PRO:HG3	1.98	0.45
1:C:242:ARG:NH2	1:C:244:GLY:HA2	2.31	0.45
1:C:528:PHE:CE2	1:C:530:ALA:HB3	2.51	0.45
1:C:639:SER:O	1:C:878:LEU:N	2.50	0.45
1:C:691:TRP:CG	1:C:692:PRO:HA	2.52	0.45
1:E:242:ARG:HG3	1:E:243:THR:N	2.30	0.45
1:E:641:THR:HG21	1:E:672:PHE:HB3	1.98	0.45
1:E:691:TRP:CG	1:E:692:PRO:HA	2.51	0.45
1:F:46:ARG:HH11	1:F:46:ARG:CB	2.30	0.45
1:F:641:THR:HG21	1:F:672:PHE:HB3	1.98	0.45
1:G:142:HIS:HA	1:H:409:SER:HB2	1.98	0.45

*Continued on next page...*

*Continued from previous page...*

Atom-1	Atom-2	Interatomic distance (Å)	Clash overlap (Å)
1:G:432:ARG:HG2	1:I:377:MET:SD	2.56	0.45
1:G:534:LEU:HG	1:G:536:LEU:HD12	1.98	0.45
1:H:534:LEU:HG	1:H:536:LEU:HD12	1.98	0.45
1:I:248:ASN:OD1	1:I:249:PRO:HD2	2.16	0.45
1:I:439:VAL:CG2	1:I:476:ILE:HG12	2.46	0.45
1:J:121:TYR:OH	1:L:808:PRO:HG3	2.16	0.45
1:J:142:HIS:CA	1:K:409:SER:HB2	2.46	0.45
1:J:641:THR:HG21	1:J:672:PHE:HB3	1.98	0.45
1:K:664:THR:O	1:K:666:PRO:HD3	2.16	0.45
1:K:691:TRP:CG	1:K:692:PRO:HA	2.51	0.45
1:K:750:ARG:HD2	1:K:750:ARG:N	2.30	0.45
3:O:27:THR:HG23	3:O:68:ASP:CB	2.46	0.45
3:O:73:MET:O	3:O:74:ILE:CD1	2.56	0.45
3:O:90:LEU:HD23	3:P:90:LEU:HD22	0.47	0.45
3:O:90:LEU:HD11	3:P:90:LEU:HD11	1.98	0.45
1:A:597:ARG:HG2	1:A:597:ARG:HH11	1.81	0.45
1:B:783:THR:HA	1:B:803:GLN:HB2	1.98	0.45
1:B:879:PHE:O	1:B:881:VAL:HG13	2.16	0.45
1:C:109:ARG:HH21	1:C:512:LEU:HB2	1.76	0.45
1:C:331:ARG:HG2	1:C:332:ASN:N	2.30	0.45
1:C:890:PRO:HG2	1:C:891:HIS:H	1.80	0.45
1:D:73:ARG:HB3	1:D:82:THR:HG22	1.97	0.45
1:D:109:ARG:HB3	1:D:113:PHE:HB2	1.98	0.45
1:D:132:ASN:ND2	1:F:799:HIS:CE1	2.80	0.45
1:D:154:ALA:O	1:D:155:THR:CB	2.64	0.45
1:D:367:VAL:HG11	1:D:759:ILE:HD12	1.99	0.45
1:D:419:LEU:CD1	1:E:786:ALA:HB1	2.45	0.45
1:D:770:THR:HG21	1:D:816:LEU:HB2	1.97	0.45
1:E:376:GLU:HB3	1:F:436:TYR:HE2	1.81	0.45
1:F:620:PRO:O	1:F:621:ASN:HB2	2.16	0.45
1:F:691:TRP:CG	1:F:692:PRO:HA	2.52	0.45
1:F:783:THR:HA	1:F:803:GLN:HB2	1.98	0.45
1:G:142:HIS:CA	1:H:409:SER:HB2	2.46	0.45
1:G:264:ASP:HA	1:G:289:ASN:HD22	1.81	0.45
1:H:242:ARG:NH2	1:H:244:GLY:HA2	2.32	0.45
1:I:233:ASN:ND2	1:I:235:GLN:HB2	2.30	0.45
1:I:470:ILE:HG23	1:I:793:ARG:HD3	1.97	0.45
1:I:639:SER:O	1:I:878:LEU:N	2.49	0.45
1:J:241:TYR:HA	1:K:395:GLU:HA	1.97	0.45
1:J:398:ARG:HE	1:L:160:ASN:HB2	1.81	0.45
1:J:723:LYS:HE3	1:K:578:TYR:CZ	2.49	0.45

*Continued on next page...*

*Continued from previous page...*

Atom-1	Atom-2	Interatomic distance (Å)	Clash overlap (Å)
1:J:900:LEU:CD2	1:K:13:MET:HG3	2.44	0.45
1:K:155:THR:HG21	1:K:163:LEU:HG	1.99	0.45
1:K:783:THR:HA	1:K:803:GLN:HB2	1.99	0.45
1:L:202:ALA:O	1:L:251:THR:HA	2.17	0.45
1:L:242:ARG:NH2	1:L:244:GLY:HA2	2.31	0.45
1:L:641:THR:HG21	1:L:672:PHE:HB3	1.98	0.45
2:M:64:TYR:C	2:M:65:LEU:HD12	2.36	0.45
3:N:27:THR:OG1	3:N:28:GLY:N	2.49	0.45
3:N:89:LEU:CD1	3:O:87:MET:HE3	2.45	0.45
3:O:73:MET:SD	3:O:74:ILE:C	2.94	0.45
3:O:90:LEU:O	3:O:93:SER:OG	2.28	0.45
3:Q:34:GLY:CA	3:Q:64:ARG:NH1	2.79	0.45
4:R:186:TYR:O	4:R:187:LEU:C	2.54	0.45
1:A:109:ARG:HB3	1:A:113:PHE:HB2	1.99	0.45
1:A:127:LYS:HE2	1:C:375:ASP:O	2.16	0.45
1:A:142:HIS:CA	1:B:409:SER:HB2	2.46	0.45
1:A:154:ALA:O	1:A:155:THR:CB	2.64	0.45
1:A:401:GLN:HB2	1:A:402:GLN:H	1.51	0.45
1:A:563:LEU:HB3	1:A:568:ALA:CB	2.46	0.45
1:B:208:ARG:NH1	1:B:256:GLU:CA	2.80	0.45
1:B:264:ASP:HA	1:B:289:ASN:HD22	1.80	0.45
1:B:293:PHE:HB2	1:B:558:THR:HG23	1.98	0.45
1:B:312:LEU:HD21	1:B:325:VAL:O	2.17	0.45
1:B:376:GLU:HB3	1:C:436:TYR:HE2	1.81	0.45
1:B:641:THR:HG21	1:B:672:PHE:HB3	1.98	0.45
1:C:46:ARG:HH11	1:C:46:ARG:CB	2.29	0.45
1:C:161:ASN:O	1:C:162:ASP:CB	2.65	0.45
1:C:248:ASN:OD1	1:C:249:PRO:HD2	2.16	0.45
1:C:502:ASN:HD22	1:C:502:ASN:C	2.20	0.45
1:D:132:ASN:ND2	1:D:148:ALA:CB	2.77	0.45
1:D:190:GLY:HA2	1:F:283:SER:OG	2.15	0.45
1:D:502:ASN:C	1:D:502:ASN:HD22	2.20	0.45
1:D:515:GLY:HA2	1:F:809:HIS:O	2.16	0.45
1:D:766:PRO:HG3	1:D:807:PRO:HG3	1.98	0.45
1:D:797:GLU:CD	1:E:188:ILE:O	2.54	0.45
1:F:639:SER:O	1:F:878:LEU:N	2.49	0.45
1:G:202:ALA:O	1:G:251:THR:HA	2.16	0.45
1:G:766:PRO:HG3	1:G:807:PRO:HG3	1.99	0.45
1:G:796:ARG:HD3	1:G:796:ARG:H	1.81	0.45
1:H:627:ILE:O	1:H:627:ILE:HG13	2.16	0.45
1:H:664:THR:O	1:H:666:PRO:HD3	2.16	0.45

*Continued on next page...*

*Continued from previous page...*

Atom-1	Atom-2	Interatomic distance (Å)	Clash overlap (Å)
1:H:879:PHE:O	1:H:881:VAL:HG13	2.16	0.45
1:I:783:THR:HA	1:I:803:GLN:HB2	1.98	0.45
1:J:367:VAL:HG11	1:J:759:ILE:HD12	1.99	0.45
1:J:621:ASN:HD22	1:J:621:ASN:N	2.13	0.45
1:J:837:ASN:OD1	1:J:839:MET:HB2	2.16	0.45
1:K:658:TYR:HD1	3:P:27:THR:O	1.99	0.45
1:K:786:ALA:CB	1:K:800:PRO:HD3	2.47	0.45
2:M:126:PRO:HB2	2:M:129:THR:HG23	1.97	0.45
2:M:141:MET:SD	2:M:155:PHE:HZ	2.39	0.45
3:N:40:ASN:ND2	3:N:72:TYR:CE2	2.85	0.45
3:O:25:ASP:OD1	3:O:25:ASP:N	2.49	0.45
3:O:45:ARG:CG	3:O:46:THR:N	2.79	0.45
3:P:74:ILE:HG23	3:P:78:ASP:CB	2.46	0.45
4:R:33:TRP:C	4:R:35:SER:H	2.19	0.45
1:A:126:PRO:HA	1:C:423:GLU:OE2	2.16	0.45
1:A:328:LEU:HD13	2:M:102:ASN:HB2	0.80	0.45
1:B:154:ALA:O	1:B:155:THR:CB	2.64	0.45
1:B:439:VAL:HG21	1:B:476:ILE:HG12	1.97	0.45
1:B:686:ASP:OD1	1:D:908:ASN:OD1	2.33	0.45
1:C:495:ASN:HB3	1:C:498:ASN:HD22	1.79	0.45
1:C:783:THR:HA	1:C:803:GLN:HB2	1.98	0.45
1:D:534:LEU:HG	1:D:536:LEU:HD12	1.98	0.45
1:D:641:THR:HG21	1:D:672:PHE:HB3	1.98	0.45
1:D:794:ALA:CB	1:D:795:PRO:CD	2.94	0.45
1:E:371:VAL:O	1:E:371:VAL:HG22	2.16	0.45
1:E:597:ARG:HG2	1:E:597:ARG:HH11	1.81	0.45
1:F:323:ASN:HD22	1:F:324:ALA:H	1.65	0.45
1:F:371:VAL:HG22	1:F:371:VAL:O	2.16	0.45
1:G:126:PRO:HA	1:I:423:GLU:OE2	2.16	0.45
1:G:597:ARG:HG2	1:G:597:ARG:HH11	1.81	0.45
1:I:155:THR:HG21	1:I:163:LEU:HG	1.98	0.45
1:I:170:ARG:CG	1:I:171:GLN:H	2.21	0.45
1:I:323:ASN:HD22	1:I:324:ALA:H	1.65	0.45
1:I:371:VAL:O	1:I:371:VAL:HG22	2.16	0.45
1:I:502:ASN:C	1:I:502:ASN:HD22	2.20	0.45
1:J:10:TRP:CD1	4:R:16:GLN:HG2	2.51	0.45
1:J:154:ALA:O	1:J:155:THR:CB	2.64	0.45
1:J:534:LEU:HG	1:J:536:LEU:HD12	1.98	0.45
1:K:242:ARG:HH11	1:L:394:HIS:HB3	1.80	0.45
2:M:140:LYS:HE3	2:M:235:CYS:HA	1.98	0.45
2:M:454:LEU:HD11	2:M:468:SER:OG	2.16	0.45

*Continued on next page...*

*Continued from previous page...*

Atom-1	Atom-2	Interatomic distance (Å)	Clash overlap (Å)
3:N:57:ASN:HD22	3:N:59:HIS:H	1.65	0.45
3:N:97:LEU:HG	3:O:97:LEU:HD13	0.84	0.45
3:O:45:ARG:HG2	3:O:46:THR:N	2.31	0.45
3:O:90:LEU:HD23	3:P:90:LEU:CD2	1.09	0.45
1:A:285:HIS:ND1	1:A:795:PRO:HD3	2.32	0.45
1:A:294:ILE:HA	1:A:556:GLN:O	2.17	0.45
1:A:502:ASN:C	1:A:502:ASN:HD22	2.20	0.45
1:A:515:GLY:HA2	1:C:809:HIS:O	2.16	0.45
1:A:620:PRO:O	1:A:621:ASN:HB2	2.17	0.45
1:D:328:LEU:C	1:D:330:ASP:H	2.20	0.45
1:D:328:LEU:HD12	1:D:901:ARG:HH21	1.81	0.45
1:E:282:LEU:H	1:E:282:LEU:CD1	2.30	0.45
1:E:392:ARG:HD3	1:E:392:ARG:N	2.21	0.45
1:F:297:ARG:HG2	1:F:297:ARG:HH11	1.82	0.45
1:F:790:ARG:HG3	1:F:790:ARG:HH11	1.82	0.45
1:F:890:PRO:HG2	1:F:891:HIS:H	1.80	0.45
1:G:563:LEU:HB3	1:G:568:ALA:CB	2.46	0.45
1:G:790:ARG:CZ	1:H:186:LEU:HA	2.45	0.45
1:H:109:ARG:HH21	1:H:512:LEU:HD12	1.82	0.45
1:H:248:ASN:OD1	1:H:249:PRO:HD2	2.17	0.45
1:H:282:LEU:H	1:H:282:LEU:CD1	2.30	0.45
1:H:358:MET:SD	1:H:827:ARG:NH2	2.89	0.45
1:H:371:VAL:HG22	1:H:371:VAL:O	2.16	0.45
1:H:460:THR:HA	1:H:465:TYR:CD2	2.51	0.45
1:J:109:ARG:HB3	1:J:113:PHE:HB2	1.98	0.45
1:K:114:LYS:HE2	1:K:264:ASP:HB2	1.98	0.45
1:K:709:VAL:O	1:K:709:VAL:HG23	2.16	0.45
1:L:46:ARG:HH11	1:L:46:ARG:CB	2.30	0.45
1:L:132:ASN:HB3	1:L:206:VAL:CG2	2.35	0.45
1:L:170:ARG:CG	1:L:171:GLN:H	2.21	0.45
1:L:371:VAL:O	1:L:371:VAL:HG22	2.16	0.45
2:M:96:THR:CG2	2:M:97:PRO:HD2	2.47	0.45
2:M:143:ALA:CB	2:M:151:GLN:HE21	2.30	0.45
3:N:8:TYR:HA	3:N:9:VAL:HA	1.73	0.45
3:N:25:ASP:OD1	3:N:25:ASP:N	2.49	0.45
3:O:27:THR:OG1	3:O:28:GLY:N	2.49	0.45
3:O:86:ARG:HD3	3:P:87:MET:HG2	1.70	0.45
3:P:77:GLU:HA	3:P:80:LEU:HD12	1.97	0.45
3:Q:30:ASN:H	3:Q:34:GLY:N	2.08	0.45
3:Q:45:ARG:CG	3:Q:46:THR:N	2.79	0.45
1:A:142:HIS:HA	1:B:409:SER:HB2	1.98	0.45

*Continued on next page...*

*Continued from previous page...*

Atom-1	Atom-2	Interatomic distance (Å)	Clash overlap (Å)
1:B:750:ARG:N	1:B:750:ARG:HD2	2.30	0.45
1:C:154:ALA:O	1:C:155:THR:CB	2.64	0.45
1:C:297:ARG:HG2	1:C:297:ARG:HH11	1.82	0.45
1:C:597:ARG:HG2	1:C:597:ARG:HH11	1.81	0.45
1:D:32:ALA:HB2	1:D:41:ILE:HD11	1.98	0.45
1:D:121:TYR:OH	1:F:808:PRO:HG3	2.16	0.45
1:D:409:SER:HB2	1:F:142:HIS:HA	1.98	0.45
1:E:208:ARG:NH1	1:E:256:GLU:CA	2.79	0.45
1:E:312:LEU:HD21	1:E:325:VAL:O	2.17	0.45
1:E:789:PHE:HD1	1:E:791:PHE:N	2.09	0.45
1:E:879:PHE:O	1:E:881:VAL:HG13	2.16	0.45
1:F:242:ARG:HG3	1:F:243:THR:N	2.32	0.45
1:F:460:THR:HA	1:F:465:TYR:CD2	2.51	0.45
1:G:154:ALA:O	1:G:155:THR:CB	2.64	0.45
1:G:233:ASN:ND2	1:G:235:GLN:HB2	2.30	0.45
1:G:687:SER:O	1:L:632:TRP:CE2	2.65	0.45
1:G:709:VAL:HG23	1:G:709:VAL:O	2.17	0.45
1:G:810:TRP:HZ2	1:H:116:TYR:HH	1.63	0.45
1:H:347:ARG:HH21	1:H:356:GLN:CG	2.29	0.45
1:H:360:SER:H	1:H:502:ASN:HD21	1.65	0.45
1:H:620:PRO:O	1:H:621:ASN:HB2	2.16	0.45
1:I:46:ARG:HH11	1:I:46:ARG:CB	2.30	0.45
1:I:360:SER:H	1:I:502:ASN:HD21	1.65	0.45
1:I:534:LEU:HG	1:I:536:LEU:HD12	1.97	0.45
1:J:208:ARG:HH12	1:J:256:GLU:CA	2.23	0.45
1:J:294:ILE:HA	1:J:556:GLN:O	2.17	0.45
1:J:436:TYR:HE2	1:L:376:GLU:HB3	1.80	0.45
1:K:142:HIS:HB3	1:L:409:SER:CB	2.47	0.45
1:K:312:LEU:HD21	1:K:325:VAL:O	2.17	0.45
1:K:358:MET:SD	1:K:827:ARG:NH2	2.89	0.45
1:K:635:PHE:N	1:K:635:PHE:CD1	2.82	0.45
1:K:641:THR:HG21	1:K:672:PHE:HB3	1.98	0.45
1:L:297:ARG:HG2	1:L:297:ARG:HH11	1.82	0.45
1:L:328:LEU:C	1:L:330:ASP:H	2.19	0.45
1:L:536:LEU:HA	1:L:889:GLN:HE22	1.81	0.45
2:M:445:ARG:HG3	2:M:445:ARG:O	2.17	0.45
3:N:35:VAL:CG1	3:N:64:ARG:H	2.29	0.45
3:N:103:ARG:HH12	3:O:105:ARG:HH21	1.65	0.45
3:O:56:ASP:OD1	3:O:56:ASP:N	2.50	0.45
1:A:328:LEU:C	1:A:330:ASP:H	2.20	0.45
1:A:783:THR:HG22	1:A:803:GLN:NE2	2.32	0.45

*Continued on next page...*

*Continued from previous page...*

Atom-1	Atom-2	Interatomic distance (Å)	Clash overlap (Å)
1:B:142:HIS:HB3	1:C:409:SER:CB	2.47	0.45
1:B:307:ASN:HD21	1:B:333:THR:N	1.98	0.45
1:B:502:ASN:C	1:B:502:ASN:HD22	2.20	0.45
1:B:597:ARG:HH11	1:B:597:ARG:HG2	1.81	0.45
1:B:786:ALA:CB	1:B:800:PRO:HD3	2.47	0.45
1:B:857:ALA:HB2	1:J:318:GLN:O	2.17	0.45
1:C:396:VAL:CG1	1:C:403:TRP:HD1	2.22	0.45
1:C:537:LEU:HB3	1:C:538:PRO:HD2	1.99	0.45
1:D:294:ILE:HA	1:D:556:GLN:O	2.17	0.45
1:D:804:LEU:HD12	1:E:229:ILE:HG23	1.99	0.45
1:E:387:VAL:HG13	1:E:387:VAL:O	2.16	0.45
1:E:888:HIS:HE2	4:R:30:ARG:HH22	1.33	0.45
1:F:794:ALA:CB	1:F:795:PRO:CD	2.94	0.45
1:G:294:ILE:HA	1:G:556:GLN:O	2.17	0.45
1:G:328:LEU:C	1:G:330:ASP:H	2.20	0.45
1:G:813:ARG:HH22	1:H:261:LEU:HB2	1.80	0.45
1:H:312:LEU:HD21	1:H:325:VAL:O	2.17	0.45
1:H:768:PRO:CG	3:Q:59:HIS:N	2.79	0.45
1:I:132:ASN:ND2	1:I:148:ALA:CB	2.77	0.45
1:I:282:LEU:H	1:I:282:LEU:CD1	2.28	0.45
1:I:328:LEU:C	1:I:330:ASP:H	2.19	0.45
1:I:641:THR:CG2	1:I:642:ARG:H	2.06	0.45
1:J:436:TYR:OH	1:J:441:LEU:HD21	2.17	0.45
1:K:242:ARG:NH2	1:K:244:GLY:HA2	2.32	0.45
1:K:769:ALA:HB1	3:O:56:ASP:HB3	1.98	0.45
1:K:797:GLU:CD	1:L:188:ILE:O	2.54	0.45
1:L:713:GLY:C	1:L:715:ASN:H	2.20	0.45
1:L:809:HIS:HA	1:L:814:HIS:NE2	2.32	0.45
2:M:377:GLU:HG2	2:M:378:LEU:N	2.31	0.45
3:O:57:ASN:HD22	3:O:59:HIS:H	1.65	0.45
3:P:34:GLY:CA	3:P:64:ARG:NH1	2.79	0.45
3:P:35:VAL:CG1	3:P:64:ARG:H	2.29	0.45
3:P:45:ARG:CG	3:P:46:THR:N	2.79	0.45
3:P:76:VAL:HB	3:P:80:LEU:HD11	1.99	0.45
3:P:103:ARG:O	3:P:106:THR:OG1	2.27	0.45
1:A:264:ASP:HA	1:A:289:ASN:HD22	1.81	0.45
1:B:242:ARG:NH2	1:B:244:GLY:HA2	2.32	0.45
1:B:691:TRP:CG	1:B:692:PRO:HA	2.51	0.45
1:B:799:HIS:CE1	1:C:132:ASN:ND2	2.80	0.45
1:C:714:TYR:O	1:C:723:LYS:N	2.49	0.45
1:D:436:TYR:OH	1:D:441:LEU:HD21	2.17	0.45

*Continued on next page...*

*Continued from previous page...*

Atom-1	Atom-2	Interatomic distance (Å)	Clash overlap (Å)
1:D:837:ASN:OD1	1:D:839:MET:HB2	2.16	0.45
1:F:155:THR:HG21	1:F:163:LEU:CD1	2.47	0.45
1:F:537:LEU:HB3	1:F:538:PRO:HD2	1.99	0.45
1:G:436:TYR:OH	1:G:441:LEU:HD21	2.17	0.45
1:G:502:ASN:C	1:G:502:ASN:HD22	2.20	0.45
1:G:794:ALA:CB	1:G:795:PRO:HD2	2.36	0.45
1:H:328:LEU:C	1:H:330:ASP:H	2.19	0.45
1:H:709:VAL:O	1:H:709:VAL:HG23	2.16	0.45
1:I:109:ARG:HB3	1:I:113:PHE:HB2	1.99	0.45
1:I:162:ASP:HB2	1:I:254:TYR:OH	2.16	0.45
1:I:242:ARG:HG3	1:I:243:THR:N	2.32	0.45
1:J:7:LEU:CD2	4:R:14:GLN:C	2.84	0.45
1:J:132:ASN:HB3	1:J:206:VAL:CG2	2.34	0.45
1:J:161:ASN:O	1:J:162:ASP:CB	2.65	0.45
1:J:630:ARG:HB3	1:J:859:ALA:HA	1.97	0.45
1:J:794:ALA:CB	1:J:795:PRO:CD	2.94	0.45
1:K:202:ALA:O	1:K:251:THR:HA	2.17	0.45
1:K:248:ASN:OD1	1:K:249:PRO:HD2	2.17	0.45
1:K:282:LEU:H	1:K:282:LEU:CD1	2.30	0.45
1:L:133:THR:CG2	1:L:212:GLN:HG3	2.43	0.45
1:L:323:ASN:HD22	1:L:324:ALA:H	1.65	0.45
1:L:618:ILE:HG12	1:L:625:LEU:HD11	1.99	0.45
1:L:789:PHE:HE1	1:L:791:PHE:CD2	2.33	0.45
2:M:211:GLN:CG	2:M:212:THR:N	2.79	0.45
3:N:87:MET:CE	3:P:89:LEU:HD12	2.46	0.45
3:Q:27:THR:OG1	3:Q:28:GLY:N	2.49	0.45
3:Q:40:ASN:ND2	3:Q:72:TYR:CE2	2.85	0.45
1:A:148:ALA:HB1	1:C:799:HIS:HE1	1.82	0.45
1:A:161:ASN:O	1:A:162:ASP:CB	2.65	0.45
1:A:170:ARG:CG	1:A:171:GLN:H	2.22	0.45
1:A:347:ARG:HH21	1:A:356:GLN:CG	2.27	0.45
1:B:132:ASN:ND2	1:B:148:ALA:HB1	2.32	0.45
1:B:192:THR:HG23	1:B:193:ALA:N	2.32	0.45
1:B:202:ALA:O	1:B:251:THR:HA	2.17	0.45
1:B:809:HIS:O	1:C:515:GLY:HA2	2.17	0.45
1:B:890:PRO:HG2	1:B:891:HIS:H	1.82	0.45
1:C:202:ALA:O	1:C:251:THR:HA	2.17	0.45
1:D:264:ASP:HA	1:D:289:ASN:HD22	1.81	0.45
1:D:285:HIS:ND1	1:D:795:PRO:HD3	2.32	0.45
1:D:533:ASN:HB2	1:D:605:PHE:CE2	2.52	0.45
1:D:621:ASN:N	1:D:621:ASN:HD22	2.13	0.45

*Continued on next page...*



*Continued from previous page...*

Atom-1	Atom-2	Interatomic distance (Å)	Clash overlap (Å)
1:E:242:ARG:NH2	1:E:244:GLY:HA2	2.32	0.45
1:E:294:ILE:HA	1:E:556:GLN:O	2.17	0.45
1:E:534:LEU:HG	1:E:536:LEU:HD12	1.98	0.45
1:F:315:LEU:HD23	1:F:531:ILE:HG21	1.98	0.45
1:F:360:SER:H	1:F:502:ASN:HD21	1.65	0.45
1:F:713:GLY:C	1:F:715:ASN:H	2.20	0.45
1:G:790:ARG:CZ	1:H:186:LEU:HD23	2.47	0.45
1:H:192:THR:HG23	1:H:193:ALA:N	2.31	0.45
1:H:641:THR:HG21	1:H:672:PHE:HB3	1.98	0.45
1:H:691:TRP:CG	1:H:692:PRO:HA	2.51	0.45
1:H:786:ALA:CB	1:H:800:PRO:HD3	2.47	0.45
1:I:714:TYR:O	1:I:723:LYS:N	2.49	0.45
1:J:109:ARG:HH21	1:J:512:LEU:HB2	1.73	0.45
1:J:282:LEU:H	1:J:282:LEU:CD1	2.28	0.45
1:J:328:LEU:HD12	1:J:901:ARG:HH21	1.81	0.45
1:J:597:ARG:HH11	1:J:597:ARG:HG2	1.81	0.45
1:J:620:PRO:O	1:J:621:ASN:HB2	2.17	0.45
1:K:192:THR:HG23	1:K:193:ALA:N	2.32	0.45
1:K:627:ILE:HG13	1:K:627:ILE:O	2.16	0.45
1:L:161:ASN:O	1:L:162:ASP:CB	2.65	0.45
1:L:537:LEU:HB3	1:L:538:PRO:HD2	1.99	0.45
1:L:799:HIS:CD2	1:L:800:PRO:HD2	2.43	0.45
4:R:188:ASN:HB2	4:R:189:PRO:HD2	1.98	0.45
1:A:121:TYR:OH	1:C:808:PRO:HG3	2.16	0.45
1:A:242:ARG:HG3	1:A:243:THR:N	2.32	0.45
1:A:419:LEU:CD1	1:B:786:ALA:HB1	2.46	0.45
1:A:790:ARG:CZ	1:B:186:LEU:HD23	2.47	0.45
1:A:885:ALA:HA	1:B:13:MET:HE1	1.99	0.45
1:B:294:ILE:HA	1:B:556:GLN:O	2.17	0.45
1:B:387:VAL:HG13	1:B:387:VAL:O	2.16	0.45
1:B:534:LEU:HG	1:B:536:LEU:HD12	1.99	0.45
1:B:639:SER:O	1:B:878:LEU:N	2.51	0.45
1:C:109:ARG:HB3	1:C:113:PHE:HB2	1.99	0.45
1:C:790:ARG:HH11	1:C:790:ARG:HG3	1.82	0.45
1:D:192:THR:HG23	1:D:193:ALA:N	2.32	0.45
1:D:783:THR:HG22	1:D:803:GLN:NE2	2.32	0.45
1:D:796:ARG:HD3	1:D:796:ARG:H	1.81	0.45
1:E:132:ASN:HB3	1:E:206:VAL:CG2	2.34	0.45
1:E:248:ASN:OD1	1:E:249:PRO:HD2	2.17	0.45
1:E:786:ALA:CB	1:E:800:PRO:HD3	2.47	0.45
1:E:803:GLN:CD	1:F:121:TYR:HA	2.38	0.45

*Continued on next page...*

*Continued from previous page...*

Atom-1	Atom-2	Interatomic distance (Å)	Clash overlap (Å)
1:E:809:HIS:HA	1:E:814:HIS:NE2	2.32	0.45
1:F:155:THR:HG21	1:F:163:LEU:HG	1.98	0.45
1:F:809:HIS:HA	1:F:814:HIS:NE2	2.32	0.45
1:G:387:VAL:O	1:G:387:VAL:HG13	2.17	0.45
1:G:635:PHE:N	1:G:635:PHE:CD1	2.81	0.45
1:G:783:THR:HA	1:G:803:GLN:CB	2.47	0.45
1:H:155:THR:HG21	1:H:163:LEU:HG	1.99	0.45
1:H:639:SER:O	1:H:878:LEU:N	2.50	0.45
1:I:202:ALA:O	1:I:251:THR:HA	2.17	0.45
1:I:713:GLY:C	1:I:715:ASN:H	2.20	0.45
1:J:388:GLN:CG	1:J:420:PRO:HG3	2.45	0.45
1:J:618:ILE:HG12	1:J:625:LEU:HD11	1.99	0.45
1:L:155:THR:HG21	1:L:163:LEU:HG	1.98	0.45
1:L:396:VAL:CG1	1:L:403:TRP:HD1	2.22	0.45
1:L:401:GLN:HB2	1:L:402:GLN:H	1.51	0.45
1:L:639:SER:O	1:L:878:LEU:N	2.50	0.45
1:L:691:TRP:CG	1:L:692:PRO:HA	2.52	0.45
2:M:63:ILE:O	2:M:63:ILE:HG13	2.16	0.45
2:M:70:SER:HB2	2:M:77:ASN:ND2	2.32	0.45
2:M:136:SER:HA	2:M:157:LEU:O	2.16	0.45
2:M:294:PRO:HG3	2:M:412:GLU:OE1	2.17	0.45
3:N:56:ASP:OD1	3:N:56:ASP:N	2.50	0.45
3:O:39:PRO:HA	3:O:44:HIS:HD2	1.78	0.45
4:R:44:VAL:HG13	4:R:45:ASN:N	2.31	0.45
1:A:192:THR:HG23	1:A:193:ALA:N	2.33	0.44
1:A:293:PHE:HB2	1:A:558:THR:HG23	1.99	0.44
1:A:324:ALA:O	1:A:897:VAL:HG11	2.18	0.44
1:A:709:VAL:HG23	1:A:709:VAL:O	2.17	0.44
1:B:635:PHE:N	1:B:635:PHE:CD1	2.82	0.44
1:C:67:ARG:HH22	1:D:81:LYS:HZ1	1.46	0.44
1:C:618:ILE:HG12	1:C:625:LEU:HD11	1.99	0.44
1:D:208:ARG:NH2	1:D:233:ASN:ND2	2.65	0.44
1:D:387:VAL:O	1:D:387:VAL:HG13	2.16	0.44
1:D:597:ARG:HG2	1:D:597:ARG:HH11	1.81	0.44
1:D:620:PRO:O	1:D:621:ASN:HB2	2.17	0.44
1:D:790:ARG:CZ	1:E:186:LEU:HD23	2.47	0.44
1:E:154:ALA:O	1:E:155:THR:CB	2.64	0.44
1:E:502:ASN:HD22	1:E:502:ASN:C	2.20	0.44
1:E:809:HIS:O	1:F:515:GLY:HA2	2.17	0.44
1:F:334:GLU:HG3	1:F:668:LEU:HD22	1.99	0.44
1:G:109:ARG:HH21	1:G:512:LEU:HB2	1.73	0.44

*Continued on next page...*

*Continued from previous page...*

Atom-1	Atom-2	Interatomic distance (Å)	Clash overlap (Å)
1:G:396:VAL:CG1	1:G:403:TRP:HD1	2.23	0.44
1:H:142:HIS:HB3	1:I:409:SER:CB	2.47	0.44
1:I:809:HIS:HA	1:I:814:HIS:NE2	2.32	0.44
1:J:67:ARG:HH11	1:J:576:ASN:ND2	2.12	0.44
1:J:122:ASN:OD1	1:L:785:PRO:HD2	2.18	0.44
1:K:132:ASN:ND2	1:K:148:ALA:HB1	2.32	0.44
1:K:160:ASN:HB2	1:L:398:ARG:HE	1.82	0.44
1:K:803:GLN:CD	1:L:121:TYR:HA	2.38	0.44
1:L:155:THR:HG21	1:L:163:LEU:CD1	2.47	0.44
1:L:315:LEU:HD23	1:L:531:ILE:HG21	1.98	0.44
1:L:401:GLN:NE2	1:L:404:GLN:HB2	2.32	0.44
2:M:212:THR:O	2:M:213:GLN:HB3	2.17	0.44
2:M:314:TYR:OH	2:M:416:LEU:HD11	2.17	0.44
3:N:25:ASP:O	3:N:69:GLN:HA	2.17	0.44
3:O:40:ASN:ND2	3:O:72:TYR:CE2	2.85	0.44
3:P:32:LEU:HD22	3:P:33:GLY:H	1.83	0.44
3:Q:74:ILE:HG23	3:Q:78:ASP:CB	2.46	0.44
4:R:17:MET:O	4:R:171:GLY:HA3	2.18	0.44
1:A:133:THR:HB	1:A:212:GLN:NE2	2.33	0.44
1:A:242:ARG:HH11	1:B:396:VAL:HG23	1.83	0.44
1:A:328:LEU:CD1	2:M:102:ASN:HA	2.43	0.44
1:A:767:ASN:CB	1:A:770:THR:HG23	2.46	0.44
1:A:814:HIS:CE1	1:B:516:ARG:HB3	2.52	0.44
1:C:38:TYR:CD1	1:C:38:TYR:N	2.80	0.44
1:D:161:ASN:O	1:D:162:ASP:CB	2.65	0.44
1:D:814:HIS:CE1	1:E:516:ARG:HB3	2.52	0.44
1:E:132:ASN:ND2	1:E:148:ALA:HB1	2.32	0.44
1:E:142:HIS:HB3	1:F:409:SER:CB	2.47	0.44
1:E:161:ASN:O	1:E:162:ASP:CB	2.66	0.44
1:E:366:ARG:HH11	1:E:496:PRO:HB3	1.83	0.44
1:G:109:ARG:HB3	1:G:113:PHE:HB2	1.99	0.44
1:G:222:PRO:CB	1:I:804:LEU:HD11	2.36	0.44
1:G:409:SER:HB2	1:I:142:HIS:HA	1.98	0.44
1:H:208:ARG:HH12	1:H:256:GLU:CA	2.26	0.44
1:H:395:GLU:H	1:H:395:GLU:CD	2.20	0.44
1:H:597:ARG:HG2	1:H:597:ARG:HH11	1.81	0.44
1:H:803:GLN:CD	1:I:121:TYR:HA	2.38	0.44
1:I:401:GLN:NE2	1:I:404:GLN:HB2	2.32	0.44
1:I:610:SER:HB3	1:I:881:VAL:O	2.17	0.44
1:I:691:TRP:CG	1:I:692:PRO:HA	2.52	0.44
1:J:293:PHE:HB2	1:J:558:THR:HG23	1.99	0.44

*Continued on next page...*

*Continued from previous page...*

Atom-1	Atom-2	Interatomic distance (Å)	Clash overlap (Å)
1:J:328:LEU:C	1:J:330:ASP:H	2.20	0.44
1:K:294:ILE:HA	1:K:556:GLN:O	2.17	0.44
1:K:720:ASN:OD1	1:K:822:LYS:HA	2.18	0.44
1:L:790:ARG:HG3	1:L:790:ARG:HH11	1.82	0.44
1:L:817:ARG:HB2	1:L:818:ASP:H	1.70	0.44
3:N:27:THR:HG23	3:N:68:ASP:CB	2.46	0.44
1:A:323:ASN:HD22	1:A:324:ALA:H	1.66	0.44
1:A:387:VAL:O	1:A:387:VAL:HG13	2.16	0.44
1:A:537:LEU:HB3	1:A:538:PRO:HD2	2.00	0.44
1:A:804:LEU:HD12	1:B:229:ILE:HG23	1.99	0.44
1:B:155:THR:HG21	1:B:163:LEU:HG	1.99	0.44
1:B:160:ASN:HB2	1:C:398:ARG:HE	1.83	0.44
1:C:155:THR:HG21	1:C:163:LEU:CD1	2.47	0.44
1:C:323:ASN:HD22	1:C:324:ALA:H	1.65	0.44
1:E:114:LYS:HE2	1:E:264:ASP:HB2	1.98	0.44
1:E:192:THR:HG23	1:E:193:ALA:N	2.32	0.44
1:E:328:LEU:C	1:E:330:ASP:H	2.18	0.44
1:E:709:VAL:HG23	1:E:709:VAL:O	2.16	0.44
1:E:767:ASN:CB	1:E:770:THR:HG23	2.44	0.44
1:F:109:ARG:HB3	1:F:113:PHE:HB2	1.99	0.44
1:F:192:THR:HG23	1:F:193:ALA:N	2.32	0.44
1:F:233:ASN:ND2	1:F:235:GLN:HB2	2.30	0.44
1:F:264:ASP:HA	1:F:289:ASN:HD22	1.82	0.44
1:F:602:ASP:OD1	1:F:888:HIS:HA	2.17	0.44
1:F:621:ASN:N	1:F:621:ASN:HD22	2.16	0.44
1:F:635:PHE:N	1:F:635:PHE:CD1	2.81	0.44
1:G:208:ARG:NH2	1:G:233:ASN:ND2	2.65	0.44
1:G:324:ALA:O	1:G:897:VAL:HG11	2.18	0.44
1:G:761:MET:HE3	1:G:824:LEU:HD13	1.99	0.44
1:G:783:THR:HG22	1:G:803:GLN:NE2	2.32	0.44
1:H:143:PRO:HB2	1:I:408:ASN:HD22	1.83	0.44
1:H:493:ASN:ND2	3:Q:45:ARG:HH12	1.96	0.44
1:I:133:THR:HB	1:I:212:GLN:NE2	2.31	0.44
1:I:790:ARG:HG3	1:I:790:ARG:HH11	1.82	0.44
1:J:142:HIS:HA	1:K:409:SER:HB2	1.98	0.44
1:J:285:HIS:ND1	1:J:795:PRO:HD3	2.32	0.44
1:J:776:LEU:HD23	1:J:806:LEU:H	1.83	0.44
1:J:783:THR:HG22	1:J:803:GLN:NE2	2.32	0.44
1:K:376:GLU:HB3	1:L:436:TYR:HE2	1.81	0.44
1:K:597:ARG:HG2	1:K:597:ARG:HH11	1.81	0.44
1:K:809:HIS:HA	1:K:814:HIS:NE2	2.32	0.44

*Continued on next page...*

*Continued from previous page...*

Atom-1	Atom-2	Interatomic distance (Å)	Clash overlap (Å)
1:L:602:ASP:OD1	1:L:888:HIS:HA	2.17	0.44
1:L:783:THR:HA	1:L:803:GLN:HB2	1.98	0.44
2:M:350:TRP:CE3	2:M:454:LEU:HD21	2.51	0.44
3:O:67:GLU:HB3	3:O:68:ASP:CB	2.34	0.44
3:O:69:GLN:CG	3:P:4:GLU:N	2.81	0.44
3:O:104:LEU:HG	3:P:104:LEU:CD1	2.33	0.44
3:P:40:ASN:ND2	3:P:72:TYR:CE2	2.85	0.44
3:Q:27:THR:HG23	3:Q:68:ASP:CB	2.46	0.44
1:B:109:ARG:HH21	1:B:512:LEU:HD12	1.82	0.44
1:B:803:GLN:CD	1:C:121:TYR:HA	2.38	0.44
1:C:602:ASP:OD1	1:C:888:HIS:HA	2.17	0.44
1:C:651:LEU:CD1	1:C:667:TYR:HE2	2.30	0.44
1:D:229:ILE:HG23	1:F:804:LEU:HD12	2.00	0.44
1:D:242:ARG:HH11	1:E:396:VAL:HG23	1.82	0.44
1:D:618:ILE:HG12	1:D:625:LEU:HD11	1.99	0.44
1:D:709:VAL:HG23	1:D:709:VAL:O	2.17	0.44
1:E:720:ASN:OD1	1:E:822:LYS:HA	2.18	0.44
1:G:61:SER:HA	1:I:694:ASN:HB3	1.99	0.44
1:G:133:THR:HB	1:G:212:GLN:NE2	2.33	0.44
1:G:328:LEU:HD12	1:G:901:ARG:HH21	1.82	0.44
1:G:332:ASN:N	1:G:613:ASN:HD21	2.16	0.44
1:I:264:ASP:HA	1:I:289:ASN:HD22	1.82	0.44
1:I:537:LEU:HB3	1:I:538:PRO:HD2	1.99	0.44
1:I:641:THR:HG21	1:I:672:PHE:HB3	1.98	0.44
1:J:208:ARG:NH1	1:J:256:GLU:CA	2.79	0.44
1:J:242:ARG:HH11	1:K:396:VAL:HG23	1.82	0.44
1:J:804:LEU:HD11	1:K:222:PRO:CB	2.33	0.44
1:K:534:LEU:HG	1:K:536:LEU:HD12	1.98	0.44
1:K:710:ASP:OD1	3:O:52:GLU:CD	2.55	0.44
1:L:396:VAL:HG22	1:L:405:ASN:CA	2.43	0.44
3:N:36:VAL:O	3:N:36:VAL:HG23	2.17	0.44
3:N:65:ARG:NH1	3:N:65:ARG:C	2.65	0.44
3:O:25:ASP:O	3:O:69:GLN:HA	2.17	0.44
3:O:35:VAL:CG1	3:O:64:ARG:H	2.29	0.44
4:R:203:ARG:HG3	4:R:204:HIS:N	2.33	0.44
1:A:156:ILE:CD1	1:A:164:GLN:HE21	2.30	0.44
1:A:208:ARG:NH2	1:A:233:ASN:ND2	2.65	0.44
1:A:776:LEU:HD23	1:A:806:LEU:H	1.83	0.44
1:B:282:LEU:H	1:B:282:LEU:CD1	2.29	0.44
1:B:367:VAL:HG11	1:B:759:ILE:HD12	2.00	0.44
1:B:401:GLN:NE2	1:B:404:GLN:HB2	2.33	0.44

*Continued on next page...*

*Continued from previous page...*

Atom-1	Atom-2	Interatomic distance (Å)	Clash overlap (Å)
1:B:618:ILE:HG12	1:B:625:LEU:HD11	2.00	0.44
1:B:809:HIS:HA	1:B:814:HIS:NE2	2.32	0.44
1:C:324:ALA:O	1:C:897:VAL:HG11	2.18	0.44
1:C:388:GLN:CG	1:C:420:PRO:HG3	2.46	0.44
1:C:401:GLN:NE2	1:C:404:GLN:HB2	2.33	0.44
1:C:776:LEU:HD23	1:C:806:LEU:H	1.83	0.44
1:D:371:VAL:O	1:D:371:VAL:HG22	2.18	0.44
1:D:630:ARG:HG2	1:D:630:ARG:NH1	2.33	0.44
1:D:684:GLN:NE2	1:D:687:SER:HA	2.33	0.44
1:E:606:ASN:HB3	1:E:884:VAL:HG22	2.00	0.44
1:F:161:ASN:O	1:F:162:ASP:CB	2.65	0.44
1:F:533:ASN:HB2	1:F:605:PHE:CE2	2.50	0.44
1:G:156:ILE:CD1	1:G:164:GLN:HE21	2.30	0.44
1:G:367:VAL:HG11	1:G:759:ILE:HD12	1.99	0.44
1:H:332:ASN:N	1:H:613:ASN:HD21	2.16	0.44
1:H:367:VAL:HG11	1:H:759:ILE:HD12	2.00	0.44
1:H:677:THR:O	1:H:866:MET:HB2	2.18	0.44
1:I:208:ARG:NH2	1:I:233:ASN:ND2	2.66	0.44
1:J:61:SER:HA	1:L:694:ASN:HB3	1.99	0.44
1:J:602:ASP:OD1	1:J:888:HIS:HA	2.18	0.44
1:K:241:TYR:HD2	1:L:393:SER:HG	1.62	0.44
1:K:396:VAL:CG1	1:K:403:TRP:HD1	2.23	0.44
1:K:817:ARG:HB2	1:K:818:ASP:H	1.70	0.44
1:L:651:LEU:CD1	1:L:667:TYR:HE2	2.30	0.44
2:M:247:LEU:HD13	2:M:341:VAL:HA	2.00	0.44
3:N:4:GLU:CB	3:N:6:ARG:NE	2.69	0.44
3:P:17:PRO:CG	3:P:22:SER:OG	2.42	0.44
3:P:36:VAL:HG23	3:P:36:VAL:O	2.17	0.44
3:P:75:LEU:HD23	3:P:77:GLU:CD	2.38	0.44
3:P:75:LEU:HD21	3:P:76:VAL:HG23	2.00	0.44
3:Q:41:SER:HG	3:Q:72:TYR:HE2	1.65	0.44
1:A:122:ASN:OD1	1:C:785:PRO:HD2	2.17	0.44
1:A:639:SER:O	1:A:878:LEU:N	2.51	0.44
1:B:142:HIS:HB3	1:C:409:SER:HB2	2.00	0.44
1:B:161:ASN:O	1:B:162:ASP:CB	2.66	0.44
1:B:698:LEU:HD13	1:B:714:TYR:CE1	2.53	0.44
1:B:776:LEU:HD23	1:B:806:LEU:H	1.83	0.44
1:C:334:GLU:HG3	1:C:668:LEU:HD22	1.99	0.44
1:C:799:HIS:HD2	1:C:800:PRO:CD	2.25	0.44
1:D:677:THR:O	1:D:866:MET:HB2	2.18	0.44
1:E:160:ASN:HB2	1:F:398:ARG:HE	1.83	0.44

*Continued on next page...*

*Continued from previous page...*

Atom-1	Atom-2	Interatomic distance (Å)	Clash overlap (Å)
1:E:274:ALA:O	1:E:275:ASP:HB3	2.18	0.44
1:E:639:SER:O	1:E:878:LEU:N	2.50	0.44
1:E:776:LEU:HD23	1:E:806:LEU:H	1.83	0.44
1:F:202:ALA:O	1:F:251:THR:HA	2.17	0.44
1:G:122:ASN:OD1	1:I:785:PRO:HD2	2.17	0.44
1:G:285:HIS:ND1	1:G:795:PRO:HD3	2.32	0.44
1:G:323:ASN:HD22	1:G:324:ALA:H	1.66	0.44
1:G:618:ILE:HG12	1:G:625:LEU:HD11	2.00	0.44
1:G:803:GLN:CD	1:H:121:TYR:HA	2.38	0.44
1:H:366:ARG:HH11	1:H:496:PRO:HB3	1.82	0.44
1:I:651:LEU:CD1	1:I:667:TYR:HE2	2.30	0.44
1:J:156:ILE:CD1	1:J:164:GLN:HE21	2.30	0.44
1:J:208:ARG:NH2	1:J:233:ASN:ND2	2.65	0.44
1:J:229:ILE:HG23	1:L:804:LEU:HD12	2.00	0.44
1:J:323:ASN:HD22	1:J:324:ALA:H	1.65	0.44
1:J:419:LEU:CD1	1:K:786:ALA:HB1	2.45	0.44
1:J:790:ARG:CZ	1:K:186:LEU:HD23	2.47	0.44
1:J:814:HIS:CE1	1:K:516:ARG:HB3	2.52	0.44
1:K:332:ASN:N	1:K:613:ASN:HD21	2.16	0.44
1:K:401:GLN:NE2	1:K:404:GLN:HB2	2.33	0.44
1:K:884:VAL:HG12	1:K:885:ALA:N	2.33	0.44
1:L:621:ASN:HD22	1:L:621:ASN:N	2.16	0.44
2:M:199:ILE:HG23	2:M:228:ASP:O	2.17	0.44
2:M:455:THR:CG2	2:M:459:ARG:HA	2.48	0.44
1:A:78:TYR:OH	2:M:79:GLN:CG	2.65	0.44
1:A:367:VAL:HG11	1:A:759:ILE:HD12	1.99	0.44
1:A:618:ILE:HG12	1:A:625:LEU:HD11	1.99	0.44
1:A:780:ASN:ND2	1:B:226:HIS:O	2.51	0.44
1:A:803:GLN:CD	1:B:121:TYR:HA	2.38	0.44
1:B:133:THR:CG2	1:B:212:GLN:HG3	2.44	0.44
1:B:366:ARG:HH11	1:B:496:PRO:HB3	1.82	0.44
1:B:804:LEU:HD12	1:C:229:ILE:HG23	2.00	0.44
1:C:635:PHE:HB2	1:C:880:GLU:O	2.18	0.44
1:C:713:GLY:C	1:C:715:ASN:H	2.20	0.44
1:D:148:ALA:HB1	1:F:799:HIS:HE1	1.82	0.44
1:D:156:ILE:CD1	1:D:164:GLN:HE21	2.30	0.44
1:D:602:ASP:OD1	1:D:888:HIS:HA	2.18	0.44
1:D:639:SER:O	1:D:878:LEU:N	2.51	0.44
1:D:784:THR:OG1	1:E:122:ASN:HA	2.18	0.44
1:E:143:PRO:HB2	1:F:408:ASN:HD22	1.82	0.44
1:E:315:LEU:HD23	1:E:531:ILE:HG21	2.00	0.44

*Continued on next page...*

*Continued from previous page...*

Atom-1	Atom-2	Interatomic distance (Å)	Clash overlap (Å)
1:E:537:LEU:HB3	1:E:538:PRO:HD2	2.00	0.44
1:G:804:LEU:HD12	1:H:229:ILE:HG23	1.99	0.44
1:H:142:HIS:HB3	1:I:409:SER:HB2	2.00	0.44
1:H:315:LEU:HD23	1:H:531:ILE:HG21	2.00	0.44
1:H:776:LEU:HD23	1:H:806:LEU:H	1.83	0.44
1:H:783:THR:HA	1:H:803:GLN:HB2	1.99	0.44
1:H:789:PHE:HE1	1:H:791:PHE:CD2	2.35	0.44
1:H:809:HIS:HA	1:H:814:HIS:NE2	2.32	0.44
1:I:315:LEU:HD23	1:I:531:ILE:HG21	1.99	0.44
1:I:324:ALA:O	1:I:897:VAL:HG11	2.18	0.44
1:J:10:TRP:CZ3	4:R:17:MET:HG3	2.53	0.44
1:J:396:VAL:CG1	1:J:403:TRP:HD1	2.23	0.44
1:J:409:SER:HB2	1:L:142:HIS:CA	2.48	0.44
1:K:143:PRO:HB2	1:L:408:ASN:HD22	1.83	0.44
1:K:161:ASN:O	1:K:162:ASP:CB	2.66	0.44
1:K:208:ARG:NH1	1:K:256:GLU:CA	2.79	0.44
1:K:618:ILE:HG12	1:K:625:LEU:HD11	2.00	0.44
1:K:639:SER:O	1:K:878:LEU:N	2.50	0.44
1:K:799:HIS:CE1	1:L:132:ASN:ND2	2.80	0.44
1:L:334:GLU:HG3	1:L:668:LEU:HD22	1.99	0.44
1:L:360:SER:H	1:L:502:ASN:HD21	1.65	0.44
1:L:794:ALA:CB	1:L:795:PRO:CD	2.94	0.44
2:M:62:LYS:HD3	2:M:64:TYR:OH	2.17	0.44
2:M:406:VAL:O	2:M:409:ARG:HG3	2.17	0.44
3:N:97:LEU:HD13	3:P:97:LEU:CD2	2.35	0.44
3:O:32:LEU:HD22	3:O:33:GLY:H	1.82	0.44
3:O:75:LEU:HD21	3:O:76:VAL:HG23	2.00	0.44
3:P:4:GLU:CB	3:P:6:ARG:NE	2.69	0.44
1:A:606:ASN:HB3	1:A:884:VAL:HG22	2.00	0.44
1:B:709:VAL:HG23	1:B:709:VAL:O	2.16	0.44
1:C:208:ARG:NH2	1:C:233:ASN:ND2	2.66	0.44
1:C:360:SER:H	1:C:502:ASN:HD21	1.65	0.44
1:C:610:SER:HB3	1:C:881:VAL:O	2.17	0.44
1:C:809:HIS:HA	1:C:814:HIS:NE2	2.32	0.44
1:C:817:ARG:N	1:C:817:ARG:NE	2.54	0.44
1:D:122:ASN:OD1	1:F:785:PRO:HD2	2.17	0.44
1:D:324:ALA:O	1:D:897:VAL:HG11	2.17	0.44
1:D:780:ASN:ND2	1:E:226:HIS:O	2.51	0.44
1:D:789:PHE:HE1	1:D:791:PHE:CD2	2.36	0.44
1:E:115:PRO:O	1:E:116:TYR:HB3	2.18	0.44
1:E:143:PRO:HB2	1:F:408:ASN:ND2	2.33	0.44

*Continued on next page...*



*Continued from previous page...*

Atom-1	Atom-2	Interatomic distance (Å)	Clash overlap (Å)
1:E:155:THR:HG21	1:E:163:LEU:HG	1.99	0.44
1:E:401:GLN:NE2	1:E:404:GLN:HB2	2.33	0.44
1:G:242:ARG:HH11	1:H:396:VAL:HG23	1.82	0.44
1:G:533:ASN:HB2	1:G:605:PHE:CE2	2.52	0.44
1:G:620:PRO:O	1:G:621:ASN:HB2	2.17	0.44
1:G:780:ASN:ND2	1:H:226:HIS:O	2.51	0.44
1:H:132:ASN:ND2	1:H:148:ALA:HB1	2.32	0.44
1:H:294:ILE:HA	1:H:556:GLN:O	2.17	0.44
1:H:401:GLN:HB2	1:H:402:GLN:H	1.51	0.44
1:I:334:GLU:HG3	1:I:668:LEU:HD22	1.99	0.44
1:I:618:ILE:HG12	1:I:625:LEU:HD11	1.99	0.44
1:J:10:TRP:CE2	4:R:16:GLN:CB	2.98	0.44
1:J:28:LEU:HD21	1:J:45:PHE:CZ	2.53	0.44
1:J:135:PHE:HE1	1:J:145:GLN:HG2	1.83	0.44
1:J:242:ARG:HG3	1:J:243:THR:N	2.32	0.44
1:J:395:GLU:H	1:J:395:GLU:CD	2.20	0.44
1:J:490:VAL:HG22	1:J:490:VAL:O	2.18	0.44
1:J:502:ASN:C	1:J:502:ASN:HD22	2.20	0.44
1:J:606:ASN:HB3	1:J:884:VAL:HG22	2.00	0.44
1:J:639:SER:O	1:J:878:LEU:N	2.51	0.44
1:J:641:THR:CG2	1:J:642:ARG:H	2.02	0.44
1:J:794:ALA:CB	1:J:795:PRO:HD2	2.36	0.44
1:J:799:HIS:CE1	1:K:132:ASN:ND2	2.86	0.44
1:L:208:ARG:NH2	1:L:233:ASN:ND2	2.65	0.44
1:L:610:SER:HB3	1:L:881:VAL:O	2.17	0.44
2:M:140:LYS:HB2	2:M:154:TRP:CD2	2.52	0.44
3:N:34:GLY:C	3:N:35:VAL:HG22	2.38	0.44
3:O:90:LEU:HD22	3:P:90:LEU:CD2	1.00	0.44
3:Q:36:VAL:O	3:Q:36:VAL:HG23	2.17	0.44
1:A:61:SER:HA	1:C:694:ASN:HB3	1.99	0.44
1:A:248:ASN:OD1	1:A:249:PRO:HD2	2.18	0.44
1:A:271:VAL:HG13	1:B:189:GLU:OE2	2.18	0.44
1:A:436:TYR:OH	1:A:441:LEU:HD21	2.17	0.44
1:A:482:ILE:HG13	1:A:482:ILE:O	2.18	0.44
1:A:533:ASN:HB2	1:A:605:PHE:CE2	2.52	0.44
1:A:782:ARG:HB3	1:B:185:GLN:HE21	1.83	0.44
1:B:884:VAL:HG12	1:B:885:ALA:N	2.33	0.44
1:C:264:ASP:HA	1:C:289:ASN:HD22	1.82	0.44
1:D:13:MET:HG3	1:F:900:LEU:CD2	2.45	0.44
1:D:61:SER:HA	1:F:694:ASN:HB3	1.99	0.44
1:D:135:PHE:HE1	1:D:145:GLN:HG2	1.83	0.44

*Continued on next page...*

*Continued from previous page...*

Atom-1	Atom-2	Interatomic distance (Å)	Clash overlap (Å)
1:D:409:SER:HB2	1:F:142:HIS:CA	2.48	0.44
1:D:490:VAL:O	1:D:490:VAL:HG22	2.18	0.44
1:E:388:GLN:CG	1:E:420:PRO:HG3	2.47	0.44
1:E:783:THR:HA	1:E:803:GLN:HB2	1.98	0.44
1:F:761:MET:HE3	1:F:824:LEU:HD13	2.00	0.44
1:G:28:LEU:HD21	1:G:45:PHE:CZ	2.53	0.44
1:G:186:LEU:HD23	1:I:790:ARG:CZ	2.48	0.44
1:G:293:PHE:HB2	1:G:558:THR:HG23	2.00	0.44
1:G:482:ILE:HG13	1:G:482:ILE:O	2.18	0.44
1:G:606:ASN:HB3	1:G:884:VAL:HG22	2.00	0.44
1:G:677:THR:O	1:G:866:MET:HB2	2.18	0.44
1:I:155:THR:HG21	1:I:163:LEU:CD1	2.47	0.44
1:I:776:LEU:HD23	1:I:806:LEU:H	1.83	0.44
1:J:148:ALA:HB1	1:L:799:HIS:HE1	1.82	0.44
1:J:360:SER:H	1:J:502:ASN:HD21	1.65	0.44
1:J:394:HIS:HB3	1:L:242:ARG:HH11	1.79	0.44
1:J:684:GLN:NE2	1:J:687:SER:HA	2.33	0.44
1:J:780:ASN:ND2	1:K:226:HIS:O	2.51	0.44
1:K:606:ASN:HB3	1:K:884:VAL:HG22	2.00	0.44
1:K:658:TYR:HH	3:P:39:PRO:HB3	1.79	0.44
1:K:789:PHE:HE1	1:K:791:PHE:CD2	2.35	0.44
2:M:277:ASP:OD2	2:M:285:LYS:HE2	2.18	0.44
3:O:8:TYR:CD1	3:O:8:TYR:N	2.69	0.44
3:O:69:GLN:NE2	3:P:4:GLU:N	2.60	0.44
3:Q:32:LEU:HD22	3:Q:33:GLY:H	1.83	0.44
3:Q:57:ASN:HD22	3:Q:59:HIS:H	1.65	0.44
3:Q:77:GLU:CD	3:Q:80:LEU:HD13	2.39	0.44
4:R:203:ARG:HG3	4:R:204:HIS:H	1.82	0.44
1:A:189:GLU:OE2	1:C:271:VAL:HG13	2.18	0.43
1:A:635:PHE:N	1:A:635:PHE:CD1	2.81	0.43
1:B:315:LEU:HD23	1:B:531:ILE:HG21	2.00	0.43
1:B:789:PHE:HE1	1:B:791:PHE:CD2	2.35	0.43
1:B:861:ASP:OD2	1:D:908:ASN:O	2.36	0.43
1:C:242:ARG:HG3	1:C:243:THR:N	2.32	0.43
1:C:807:PRO:HA	1:C:808:PRO:HD3	1.93	0.43
1:D:625:LEU:HD23	1:D:625:LEU:C	2.39	0.43
1:E:534:LEU:HA	1:E:605:PHE:CZ	2.53	0.43
1:E:691:TRP:CD1	1:E:692:PRO:HA	2.53	0.43
1:E:789:PHE:HE1	1:E:791:PHE:CD2	2.35	0.43
1:E:817:ARG:HB2	1:E:818:ASP:H	1.70	0.43
1:E:890:PRO:HG2	1:E:891:HIS:H	1.82	0.43

*Continued on next page...*

*Continued from previous page...*

Atom-1	Atom-2	Interatomic distance (Å)	Clash overlap (Å)
1:F:208:ARG:NH1	1:F:256:GLU:CA	2.81	0.43
1:F:610:SER:HB3	1:F:881:VAL:O	2.17	0.43
1:F:786:ALA:CB	1:F:800:PRO:HD3	2.48	0.43
1:G:148:ALA:HB1	1:I:799:HIS:HE1	1.82	0.43
1:G:360:SER:H	1:G:502:ASN:HD21	1.65	0.43
1:G:423:GLU:HB2	1:I:384:LEU:HD23	2.00	0.43
1:G:789:PHE:HE1	1:G:791:PHE:CD2	2.36	0.43
1:H:133:THR:HB	1:H:212:GLN:NE2	2.33	0.43
1:H:202:ALA:O	1:H:251:THR:HA	2.17	0.43
1:H:618:ILE:HG12	1:H:625:LEU:HD11	2.00	0.43
1:H:767:ASN:CB	1:H:770:THR:HG23	2.44	0.43
1:I:388:GLN:CG	1:I:420:PRO:HG3	2.45	0.43
1:I:761:MET:HE1	1:I:824:LEU:HD13	2.00	0.43
1:I:786:ALA:CB	1:I:800:PRO:HD3	2.48	0.43
1:I:807:PRO:HA	1:I:808:PRO:HD3	1.93	0.43
1:J:8:PRO:HD2	4:R:18:GLY:CA	2.47	0.43
1:J:242:ARG:HH11	1:K:394:HIS:HB3	1.82	0.43
1:J:248:ASN:OD1	1:J:249:PRO:HD2	2.17	0.43
1:J:271:VAL:HG13	1:K:189:GLU:OE2	2.18	0.43
1:J:324:ALA:O	1:J:897:VAL:HG11	2.18	0.43
1:J:533:ASN:HB2	1:J:605:PHE:CE2	2.52	0.43
1:J:709:VAL:HG23	1:J:709:VAL:O	2.17	0.43
1:J:784:THR:OG1	1:K:122:ASN:HA	2.18	0.43
1:K:508:ARG:O	1:K:511:LEU:HB3	2.18	0.43
1:K:809:HIS:O	1:L:515:GLY:HA2	2.17	0.43
1:L:192:THR:HG23	1:L:193:ALA:N	2.32	0.43
1:L:208:ARG:NH1	1:L:256:GLU:CA	2.81	0.43
1:L:242:ARG:HG3	1:L:243:THR:N	2.32	0.43
3:N:76:VAL:HB	3:N:80:LEU:HD11	1.99	0.43
3:P:25:ASP:O	3:P:69:GLN:HA	2.17	0.43
1:A:132:ASN:HB3	1:A:206:VAL:CG2	2.34	0.43
1:A:332:ASN:N	1:A:613:ASN:HD21	2.16	0.43
1:A:783:THR:HA	1:A:803:GLN:CB	2.48	0.43
1:A:783:THR:HA	1:A:803:GLN:HB2	2.01	0.43
1:B:248:ASN:OD1	1:B:249:PRO:HD2	2.17	0.43
1:B:360:SER:H	1:B:502:ASN:HD21	1.65	0.43
1:C:767:ASN:CB	1:C:770:THR:HG23	2.45	0.43
1:D:142:HIS:HA	1:E:409:SER:HB2	1.98	0.43
1:D:170:ARG:CG	1:D:171:GLN:N	2.81	0.43
1:D:332:ASN:N	1:D:613:ASN:HD21	2.16	0.43
1:D:347:ARG:HH21	1:D:356:GLN:CG	2.27	0.43

*Continued on next page...*

*Continued from previous page...*

Atom-1	Atom-2	Interatomic distance (Å)	Clash overlap (Å)
1:D:394:HIS:HB3	1:F:242:ARG:HH11	1.79	0.43
1:D:483:GLY:HA2	1:E:115:PRO:O	2.18	0.43
1:E:618:ILE:HG12	1:E:625:LEU:HD11	2.00	0.43
1:F:324:ALA:O	1:F:897:VAL:HG11	2.18	0.43
1:F:776:LEU:HD23	1:F:806:LEU:H	1.83	0.43
1:G:242:ARG:HG3	1:G:243:THR:N	2.32	0.43
1:G:537:LEU:HB3	1:G:538:PRO:HD2	2.00	0.43
1:G:639:SER:O	1:G:878:LEU:N	2.51	0.43
1:G:776:LEU:HD23	1:G:806:LEU:H	1.83	0.43
1:G:814:HIS:CE1	1:H:516:ARG:HB3	2.52	0.43
1:G:817:ARG:CD	1:H:517:PHE:HB2	2.48	0.43
1:G:857:ALA:O	4:R:12:THR:HB	2.16	0.43
1:H:106:THR:HG22	1:H:519:ASP:OD1	2.18	0.43
1:H:809:HIS:O	1:I:515:GLY:HA2	2.17	0.43
1:I:156:ILE:CD1	1:I:164:GLN:HE21	2.31	0.43
1:J:192:THR:HG23	1:J:193:ALA:N	2.33	0.43
1:J:387:VAL:HG13	1:J:387:VAL:O	2.17	0.43
1:J:783:THR:HA	1:J:803:GLN:HB2	2.00	0.43
1:K:106:THR:HG22	1:K:519:ASP:OD1	2.19	0.43
1:K:534:LEU:HA	1:K:605:PHE:CZ	2.53	0.43
1:K:635:PHE:HB2	1:K:880:GLU:O	2.19	0.43
1:K:794:ALA:CB	1:K:795:PRO:HD2	2.38	0.43
1:K:804:LEU:HD12	1:L:229:ILE:HG23	2.00	0.43
3:Q:35:VAL:H	3:Q:64:ARG:CD	2.31	0.43
3:Q:77:GLU:OE1	3:Q:80:LEU:CD1	2.60	0.43
1:A:67:ARG:HH11	1:A:576:ASN:ND2	2.12	0.43
1:A:409:SER:HB2	1:C:142:HIS:CA	2.48	0.43
1:A:423:GLU:HB2	1:C:384:LEU:CD2	2.48	0.43
1:B:233:ASN:ND2	1:B:235:GLN:HB2	2.32	0.43
1:C:109:ARG:NH1	1:C:113:PHE:CZ	2.86	0.43
1:C:208:ARG:NH1	1:C:256:GLU:CA	2.81	0.43
1:C:332:ASN:N	1:C:613:ASN:HD21	2.17	0.43
1:D:28:LEU:HD21	1:D:45:PHE:CZ	2.53	0.43
1:D:186:LEU:HD23	1:F:790:ARG:CZ	2.48	0.43
1:D:242:ARG:HH11	1:E:394:HIS:HB3	1.82	0.43
1:D:323:ASN:HD22	1:D:324:ALA:H	1.65	0.43
1:D:782:ARG:HB3	1:E:185:GLN:HE21	1.83	0.43
1:D:890:PRO:HG2	1:D:891:HIS:H	1.83	0.43
1:E:109:ARG:HH21	1:E:512:LEU:HD12	1.82	0.43
1:E:202:ALA:O	1:E:251:THR:HA	2.17	0.43
1:G:226:HIS:O	1:I:780:ASN:ND2	2.52	0.43

*Continued on next page...*

*Continued from previous page...*

Atom-1	Atom-2	Interatomic distance (Å)	Clash overlap (Å)
1:G:409:SER:HB2	1:I:142:HIS:CA	2.48	0.43
1:G:783:THR:HA	1:G:803:GLN:HB2	2.00	0.43
1:G:784:THR:OG1	1:H:122:ASN:HA	2.18	0.43
1:H:143:PRO:HB2	1:I:408:ASN:ND2	2.33	0.43
1:H:160:ASN:HB2	1:I:398:ARG:HE	1.83	0.43
1:H:323:ASN:HD22	1:H:324:ALA:H	1.67	0.43
1:I:297:ARG:HG2	1:I:297:ARG:HH11	1.82	0.43
1:I:362:ASP:HB3	1:I:365:VAL:HG23	2.01	0.43
1:I:621:ASN:HD22	1:I:621:ASN:N	2.16	0.43
1:J:133:THR:HB	1:J:212:GLN:NE2	2.33	0.43
1:J:176:ALA:HB1	1:J:181:GLN:CB	2.49	0.43
1:J:376:GLU:H	1:J:376:GLU:CD	2.22	0.43
1:J:412:ASN:HB3	1:L:146:THR:O	2.18	0.43
1:J:425:ASN:OD1	1:J:428:ALA:HB2	2.19	0.43
1:J:482:ILE:O	1:J:482:ILE:HG13	2.18	0.43
1:J:537:LEU:HB3	1:J:538:PRO:HD2	2.00	0.43
1:J:783:THR:HA	1:J:803:GLN:CB	2.47	0.43
1:J:804:LEU:HD12	1:K:229:ILE:HG23	1.99	0.43
1:J:885:ALA:HA	1:K:13:MET:HE1	1.99	0.43
1:K:142:HIS:HB3	1:L:409:SER:HB2	2.00	0.43
1:K:366:ARG:HH11	1:K:496:PRO:HB3	1.82	0.43
1:L:135:PHE:CE2	1:L:147:ILE:HG21	2.54	0.43
1:L:324:ALA:O	1:L:897:VAL:HG11	2.18	0.43
1:L:502:ASN:C	1:L:502:ASN:HD22	2.20	0.43
3:N:32:LEU:HD22	3:N:33:GLY:H	1.83	0.43
3:P:34:GLY:C	3:P:35:VAL:HG22	2.38	0.43
3:Q:76:VAL:HB	3:Q:80:LEU:HD11	1.99	0.43
4:R:172:ILE:HG23	4:R:176:GLN:OE1	2.19	0.43
1:A:208:ARG:HH12	1:A:256:GLU:CA	2.23	0.43
1:A:371:VAL:O	1:A:371:VAL:HG22	2.18	0.43
1:A:625:LEU:HD23	1:A:625:LEU:C	2.39	0.43
1:A:630:ARG:HG2	1:A:630:ARG:NH1	2.33	0.43
1:D:242:ARG:HG3	1:D:243:THR:N	2.32	0.43
1:D:900:LEU:CD2	1:E:13:MET:HG3	2.44	0.43
1:E:297:ARG:HH11	1:E:297:ARG:HG2	1.84	0.43
1:E:332:ASN:N	1:E:613:ASN:HD21	2.16	0.43
1:F:208:ARG:NH2	1:F:233:ASN:ND2	2.65	0.43
1:F:502:ASN:C	1:F:502:ASN:HD22	2.20	0.43
1:F:635:PHE:HB2	1:F:880:GLU:O	2.18	0.43
1:F:799:HIS:HD2	1:F:800:PRO:CD	2.25	0.43
1:G:625:LEU:HD23	1:G:625:LEU:C	2.39	0.43

*Continued on next page...*

*Continued from previous page...*

Atom-1	Atom-2	Interatomic distance (Å)	Clash overlap (Å)
1:G:701:ASN:ND2	1:L:326:VAL:HG11	2.33	0.43
1:G:890:PRO:HG2	1:G:891:HIS:H	1.83	0.43
1:H:115:PRO:O	1:H:116:TYR:HB3	2.18	0.43
1:H:208:ARG:NH1	1:H:256:GLU:CA	2.80	0.43
1:H:502:ASN:HD22	1:H:502:ASN:C	2.20	0.43
1:H:711:GLY:O	3:Q:52:GLU:OE1	2.35	0.43
1:I:602:ASP:OD1	1:I:888:HIS:HA	2.17	0.43
1:I:635:PHE:HB2	1:I:880:GLU:O	2.18	0.43
1:J:401:GLN:NE2	1:J:404:GLN:HB2	2.34	0.43
1:J:766:PRO:HG3	1:J:807:PRO:HG3	1.99	0.43
1:J:810:TRP:HZ2	1:K:116:TYR:HH	1.64	0.43
1:J:817:ARG:N	1:J:817:ARG:NE	2.55	0.43
1:K:109:ARG:HH21	1:K:512:LEU:HD12	1.82	0.43
1:K:325:VAL:HG13	1:K:528:PHE:CE2	2.54	0.43
1:K:360:SER:H	1:K:502:ASN:HD21	1.65	0.43
1:L:504:GLY:O	1:L:508:ARG:HD3	2.18	0.43
1:L:534:LEU:HD12	1:L:535:LEU:H	1.84	0.43
1:L:625:LEU:HD23	1:L:625:LEU:C	2.39	0.43
2:M:423:THR:HB	2:M:424:ILE:HD12	2.01	0.43
3:N:75:LEU:HD23	3:N:77:GLU:CD	2.38	0.43
3:O:75:LEU:HD23	3:O:77:GLU:CD	2.38	0.43
3:O:76:VAL:HB	3:O:80:LEU:HD11	1.99	0.43
3:O:79:SER:O	3:O:83:LEU:N	2.39	0.43
3:P:56:ASP:OD1	3:P:56:ASP:N	2.50	0.43
4:R:50:ALA:O	4:R:53:ARG:HB3	2.19	0.43
1:A:28:LEU:HD21	1:A:45:PHE:CZ	2.53	0.43
1:A:186:LEU:HD23	1:C:790:ARG:CZ	2.48	0.43
1:A:388:GLN:CG	1:A:420:PRO:HG3	2.44	0.43
1:A:425:ASN:OD1	1:A:428:ALA:HB2	2.18	0.43
1:A:602:ASP:OD1	1:A:888:HIS:HA	2.18	0.43
1:A:784:THR:OG1	1:B:122:ASN:HA	2.18	0.43
1:B:246:ASN:HD21	1:B:248:ASN:HB3	1.84	0.43
1:B:537:LEU:HB3	1:B:538:PRO:HD2	2.00	0.43
1:B:691:TRP:CD1	1:B:692:PRO:HA	2.54	0.43
1:B:720:ASN:OD1	1:B:822:LYS:HA	2.18	0.43
1:C:621:ASN:HD22	1:C:621:ASN:N	2.16	0.43
1:D:223:THR:HA	1:F:774:PHE:CE2	2.54	0.43
1:D:248:ASN:OD1	1:D:249:PRO:HD2	2.18	0.43
1:D:261:LEU:HD12	1:F:813:ARG:NH1	2.33	0.43
1:D:376:GLU:H	1:D:376:GLU:CD	2.22	0.43
1:D:823:PHE:C	1:D:824:LEU:HD12	2.39	0.43

*Continued on next page...*

*Continued from previous page...*

Atom-1	Atom-2	Interatomic distance (Å)	Clash overlap (Å)
1:F:332:ASN:N	1:F:613:ASN:HD21	2.17	0.43
1:F:551:VAL:HG11	1:F:568:ALA:O	2.19	0.43
1:G:192:THR:HG23	1:G:193:ALA:N	2.33	0.43
1:G:271:VAL:HG13	1:H:189:GLU:OE2	2.18	0.43
1:G:376:GLU:H	1:G:376:GLU:CD	2.22	0.43
1:G:412:ASN:HB3	1:I:146:THR:O	2.18	0.43
1:G:423:GLU:HB2	1:I:384:LEU:CD2	2.48	0.43
1:G:602:ASP:OD1	1:G:888:HIS:HA	2.18	0.43
1:G:885:ALA:HA	1:H:13:MET:HE1	2.00	0.43
1:I:192:THR:HG23	1:I:193:ALA:N	2.32	0.43
1:I:436:TYR:OH	1:I:441:LEU:HD21	2.19	0.43
1:I:452:HIS:O	1:I:454:ILE:HG13	2.19	0.43
1:I:817:ARG:NE	1:I:817:ARG:N	2.54	0.43
1:J:223:THR:HA	1:L:774:PHE:CE2	2.54	0.43
1:J:677:THR:O	1:J:866:MET:HB2	2.18	0.43
1:J:890:PRO:HG2	1:J:891:HIS:H	1.83	0.43
1:K:274:ALA:O	1:K:275:ASP:HB3	2.18	0.43
1:L:109:ARG:NH1	1:L:113:PHE:CZ	2.86	0.43
1:L:264:ASP:HA	1:L:289:ASN:HD22	1.82	0.43
1:L:436:TYR:OH	1:L:441:LEU:HD21	2.19	0.43
3:N:74:ILE:HG23	3:N:78:ASP:CB	2.46	0.43
3:O:62:GLY:O	3:O:63:ALA:CB	2.67	0.43
3:Q:56:ASP:OD1	3:Q:56:ASP:N	2.50	0.43
1:A:176:ALA:HB1	1:A:181:GLN:CB	2.49	0.43
1:A:490:VAL:O	1:A:490:VAL:HG22	2.18	0.43
1:B:143:PRO:HB2	1:C:408:ASN:HD22	1.83	0.43
1:B:143:PRO:HB2	1:C:408:ASN:ND2	2.33	0.43
1:B:325:VAL:HG13	1:B:528:PHE:CE2	2.54	0.43
1:B:332:ASN:N	1:B:613:ASN:HD21	2.16	0.43
1:B:426:LEU:HD11	1:C:426:LEU:HD23	2.01	0.43
1:B:684:GLN:C	1:D:909:ALA:HB2	2.31	0.43
1:C:135:PHE:CE2	1:C:147:ILE:HG21	2.54	0.43
1:C:490:VAL:O	1:C:490:VAL:HG22	2.19	0.43
1:C:625:LEU:C	1:C:625:LEU:HD23	2.39	0.43
1:C:715:ASN:HA	1:C:721:MET:O	2.19	0.43
1:D:412:ASN:HB3	1:F:146:THR:O	2.19	0.43
1:D:776:LEU:HD23	1:D:806:LEU:H	1.83	0.43
1:E:582:PHE:HD1	1:E:584:MET:N	2.17	0.43
1:E:804:LEU:HD12	1:F:229:ILE:HG23	2.00	0.43
1:F:109:ARG:NH1	1:F:113:PHE:CZ	2.86	0.43
1:F:362:ASP:HB3	1:F:365:VAL:HG23	2.01	0.43

*Continued on next page...*

*Continued from previous page...*

Atom-1	Atom-2	Interatomic distance (Å)	Clash overlap (Å)
1:F:715:ASN:HA	1:F:721:MET:O	2.19	0.43
1:G:106:THR:HG22	1:G:519:ASP:OD1	2.19	0.43
1:G:161:ASN:O	1:G:162:ASP:CB	2.65	0.43
1:G:223:THR:HA	1:I:774:PHE:CE2	2.54	0.43
1:G:483:GLY:HA2	1:H:115:PRO:O	2.18	0.43
1:G:686:ASP:HB3	4:R:15:PRO:HG2	2.00	0.43
1:H:426:LEU:HD11	1:I:426:LEU:HD23	2.01	0.43
1:I:625:LEU:HD23	1:I:625:LEU:C	2.39	0.43
1:J:186:LEU:HD23	1:L:790:ARG:CZ	2.48	0.43
1:J:274:ALA:O	1:J:275:ASP:HB3	2.19	0.43
1:K:143:PRO:HB2	1:L:408:ASN:ND2	2.33	0.43
1:K:396:VAL:CG2	1:K:405:ASN:HA	2.44	0.43
1:K:677:THR:O	1:K:866:MET:HB2	2.18	0.43
1:K:900:LEU:CD2	1:L:9:GLN:HE21	2.23	0.43
1:L:635:PHE:HB2	1:L:880:GLU:O	2.18	0.43
2:M:143:ALA:HB3	2:M:151:GLN:HE21	1.84	0.43
3:P:57:ASN:HD22	3:P:59:HIS:H	1.65	0.43
1:A:106:THR:HG22	1:A:519:ASP:OD1	2.19	0.43
1:A:249:PRO:HD3	1:B:403:TRP:CZ2	2.54	0.43
1:A:297:ARG:HG2	1:A:297:ARG:HH11	1.84	0.43
1:A:360:SER:H	1:A:502:ASN:HD21	1.66	0.43
1:A:884:VAL:HG12	1:A:885:ALA:N	2.34	0.43
1:B:146:THR:O	1:C:412:ASN:HB3	2.19	0.43
1:B:534:LEU:HA	1:B:605:PHE:CZ	2.53	0.43
1:B:582:PHE:HD1	1:B:584:MET:N	2.17	0.43
1:B:635:PHE:HB2	1:B:880:GLU:O	2.19	0.43
1:C:367:VAL:HG11	1:C:759:ILE:HD12	2.00	0.43
1:C:436:TYR:OH	1:C:441:LEU:HD21	2.19	0.43
1:C:761:MET:HE1	1:C:824:LEU:HD13	2.00	0.43
1:C:789:PHE:HB3	1:C:792:CYS:HA	2.00	0.43
1:D:176:ALA:HB1	1:D:181:GLN:CB	2.49	0.43
1:D:537:LEU:HB3	1:D:538:PRO:HD2	2.00	0.43
1:D:783:THR:HA	1:D:803:GLN:CB	2.48	0.43
1:D:783:THR:HA	1:D:803:GLN:HB2	2.01	0.43
1:E:32:ALA:HB2	1:E:41:ILE:HD11	2.01	0.43
1:E:142:HIS:HB3	1:F:409:SER:HB2	2.00	0.43
1:E:208:ARG:NH2	1:E:233:ASN:ND2	2.67	0.43
1:E:307:ASN:HD21	1:E:333:THR:N	1.99	0.43
1:E:563:LEU:HB3	1:E:568:ALA:CB	2.49	0.43
1:F:401:GLN:NE2	1:F:404:GLN:HB2	2.33	0.43
1:F:452:HIS:O	1:F:454:ILE:HG13	2.19	0.43

*Continued on next page...*



*Continued from previous page...*

Atom-1	Atom-2	Interatomic distance (Å)	Clash overlap (Å)
1:F:534:LEU:HD12	1:F:535:LEU:H	1.84	0.43
1:G:135:PHE:HE1	1:G:145:GLN:HG2	1.83	0.43
1:G:248:ASN:OD1	1:G:249:PRO:HD2	2.18	0.43
1:G:274:ALA:C	1:G:276:ARG:N	2.72	0.43
1:G:395:GLU:H	1:G:395:GLU:CD	2.20	0.43
1:G:799:HIS:CE1	1:H:132:ASN:ND2	2.86	0.43
1:H:146:THR:O	1:I:412:ASN:HB3	2.19	0.43
1:H:534:LEU:HA	1:H:605:PHE:CZ	2.53	0.43
1:H:538:PRO:HD2	1:H:593:GLU:OE2	2.19	0.43
1:H:582:PHE:HD1	1:H:584:MET:N	2.17	0.43
1:I:109:ARG:NH1	1:I:113:PHE:CZ	2.86	0.43
1:I:490:VAL:O	1:I:490:VAL:HG22	2.19	0.43
1:I:635:PHE:CD1	1:I:635:PHE:N	2.81	0.43
1:J:106:THR:HG22	1:J:519:ASP:OD1	2.19	0.43
1:J:483:GLY:HA2	1:K:115:PRO:O	2.18	0.43
1:J:630:ARG:HG2	1:J:630:ARG:NH1	2.33	0.43
1:J:790:ARG:HH11	1:J:790:ARG:HG3	1.84	0.43
1:K:426:LEU:HD11	1:L:426:LEU:HD23	2.01	0.43
1:K:458:PRO:HD2	3:P:65:ARG:O	2.18	0.43
1:K:537:LEU:HB3	1:K:538:PRO:HD2	2.00	0.43
1:K:658:TYR:CB	3:P:26:LYS:HG3	2.20	0.43
1:L:208:ARG:NH1	1:L:208:ARG:HG2	2.34	0.43
1:L:425:ASN:OD1	1:L:428:ALA:HB2	2.19	0.43
1:L:776:LEU:HD23	1:L:806:LEU:H	1.83	0.43
3:Q:25:ASP:O	3:Q:69:GLN:HA	2.17	0.43
3:Q:34:GLY:C	3:Q:35:VAL:HG22	2.38	0.43
4:R:7:THR:HG22	4:R:26:ASP:OD1	2.18	0.43
4:R:27:TYR:CD1	4:R:27:TYR:N	2.87	0.43
1:A:135:PHE:HE1	1:A:145:GLN:HG2	1.83	0.43
1:A:229:ILE:HG23	1:C:804:LEU:HD12	2.00	0.43
1:A:396:VAL:CG2	1:A:405:ASN:HA	2.43	0.43
1:A:790:ARG:HG3	1:A:790:ARG:HH11	1.84	0.43
1:B:106:THR:HG22	1:B:519:ASP:OD1	2.18	0.43
1:B:388:GLN:CG	1:B:420:PRO:HG3	2.47	0.43
1:B:563:LEU:HB3	1:B:568:ALA:CB	2.48	0.43
1:B:784:THR:HG22	1:B:784:THR:O	2.19	0.43
1:C:192:THR:HG23	1:C:193:ALA:N	2.32	0.43
1:C:551:VAL:HG11	1:C:568:ALA:O	2.19	0.43
1:C:582:PHE:HD1	1:C:584:MET:N	2.17	0.43
1:D:249:PRO:HD3	1:E:403:TRP:CZ2	2.54	0.43
1:D:360:SER:H	1:D:502:ASN:HD21	1.65	0.43

*Continued on next page...*

*Continued from previous page...*

Atom-1	Atom-2	Interatomic distance (Å)	Clash overlap (Å)
1:D:717:ALA:HA	1:E:353:MET:HA	2.01	0.43
1:D:808:PRO:HG3	1:E:121:TYR:OH	2.19	0.43
1:E:426:LEU:HD11	1:F:426:LEU:HD23	2.01	0.43
1:E:635:PHE:N	1:E:635:PHE:CD1	2.82	0.43
1:E:641:THR:CG2	1:E:642:ARG:N	2.70	0.43
1:E:698:LEU:HD13	1:E:714:TYR:CE1	2.53	0.43
1:F:367:VAL:HG11	1:F:759:ILE:HD12	2.00	0.43
1:F:425:ASN:OD1	1:F:428:ALA:HB2	2.19	0.43
1:F:482:ILE:HG13	1:F:482:ILE:O	2.19	0.43
1:F:504:GLY:O	1:F:508:ARG:HD3	2.19	0.43
1:F:618:ILE:HG12	1:F:625:LEU:HD11	1.99	0.43
1:F:789:PHE:HB3	1:F:792:CYS:HA	2.00	0.43
1:F:794:ALA:CB	1:F:795:PRO:HD2	2.41	0.43
1:G:384:LEU:CD2	1:H:423:GLU:HB2	2.49	0.43
1:G:630:ARG:HG2	1:G:630:ARG:NH1	2.33	0.43
1:G:641:THR:CG2	1:G:642:ARG:N	2.71	0.43
1:G:884:VAL:HG12	1:G:885:ALA:N	2.34	0.43
1:G:900:LEU:CD2	1:H:13:MET:HG3	2.44	0.43
1:H:102:ASP:CG	1:H:521:HIS:HE2	2.22	0.43
1:H:233:ASN:ND2	1:H:235:GLN:HB2	2.32	0.43
1:H:419:LEU:CD1	1:I:786:ALA:HB1	2.48	0.43
1:I:208:ARG:NH1	1:I:256:GLU:CA	2.81	0.43
1:I:882:PHE:O	1:I:901:ARG:HA	2.19	0.43
1:J:261:LEU:HD12	1:L:813:ARG:NH1	2.33	0.43
1:J:297:ARG:HG2	1:J:297:ARG:HH11	1.84	0.43
1:J:625:LEU:HD23	1:J:625:LEU:C	2.39	0.43
1:K:115:PRO:O	1:K:116:TYR:HB3	2.18	0.43
1:K:170:ARG:CG	1:K:171:GLN:N	2.81	0.43
1:K:367:VAL:HG11	1:K:759:ILE:HD12	2.00	0.43
1:K:890:PRO:HG2	1:K:891:HIS:H	1.82	0.43
1:L:490:VAL:O	1:L:490:VAL:HG22	2.19	0.43
2:M:253:ARG:C	2:M:254:PHE:HD1	2.22	0.43
2:M:355:MET:HB2	2:M:450:GLN:OE1	2.19	0.43
3:N:40:ASN:O	3:N:41:SER:CB	2.51	0.43
3:N:75:LEU:HD21	3:N:76:VAL:HG23	1.99	0.43
3:P:72:TYR:C	3:P:73:MET:HG3	2.39	0.43
1:A:226:HIS:O	1:C:780:ASN:ND2	2.52	0.43
1:A:321:GLN:HB3	2:M:364:ALA:HB2	2.00	0.43
1:A:684:GLN:NE2	1:A:687:SER:HA	2.33	0.43
1:A:794:ALA:CB	1:A:795:PRO:CD	2.94	0.43
1:A:799:HIS:CE1	1:B:132:ASN:ND2	2.86	0.43

*Continued on next page...*

*Continued from previous page...*

Atom-1	Atom-2	Interatomic distance (Å)	Clash overlap (Å)
1:B:379:ASN:N	1:B:379:ASN:ND2	2.67	0.43
1:B:813:ARG:HH22	1:C:261:LEU:HB2	1.84	0.43
1:C:786:ALA:CB	1:C:800:PRO:HD3	2.48	0.43
1:D:885:ALA:HA	1:E:13:MET:HE1	2.01	0.43
1:E:102:ASP:CG	1:E:521:HIS:HE2	2.22	0.43
1:E:142:HIS:CA	1:F:409:SER:HB2	2.49	0.43
1:E:640:LEU:HD23	1:E:640:LEU:C	2.39	0.43
1:E:784:THR:HG22	1:E:784:THR:O	2.19	0.43
1:E:794:ALA:CB	1:E:795:PRO:HD2	2.38	0.43
1:E:882:PHE:O	1:E:901:ARG:HA	2.19	0.43
1:E:884:VAL:HG12	1:E:885:ALA:N	2.33	0.43
1:F:156:ILE:CD1	1:F:164:GLN:HE21	2.31	0.43
1:F:630:ARG:HB3	1:F:859:ALA:HA	2.01	0.43
1:G:189:GLU:OE2	1:I:271:VAL:HG13	2.19	0.43
1:G:691:TRP:CG	1:G:692:PRO:HA	2.54	0.43
1:G:717:ALA:HA	1:H:353:MET:HA	2.01	0.43
1:G:823:PHE:C	1:G:824:LEU:HD12	2.39	0.43
1:H:107:LEU:HD12	1:H:108:ASP:N	2.34	0.43
1:H:170:ARG:CG	1:H:171:GLN:N	2.81	0.43
1:H:274:ALA:O	1:H:275:ASP:HB3	2.18	0.43
1:H:691:TRP:CD1	1:H:692:PRO:HA	2.54	0.43
1:H:698:LEU:HD13	1:H:714:TYR:CE1	2.53	0.43
1:H:884:VAL:HG12	1:H:885:ALA:N	2.33	0.43
1:I:425:ASN:OD1	1:I:428:ALA:HB2	2.19	0.43
1:I:482:ILE:HG13	1:I:482:ILE:O	2.19	0.43
1:I:582:PHE:HD1	1:I:584:MET:N	2.17	0.43
1:J:803:GLN:CD	1:K:121:TYR:HA	2.38	0.43
1:J:873:THR:O	1:J:874:LEU:HD23	2.19	0.43
1:J:884:VAL:HG12	1:J:885:ALA:N	2.34	0.43
1:K:621:ASN:HD22	1:K:621:ASN:N	2.16	0.43
1:K:767:ASN:HD21	3:O:58:LEU:HB3	1.82	0.43
1:L:367:VAL:HG11	1:L:759:ILE:HD12	2.00	0.43
1:L:715:ASN:HA	1:L:721:MET:O	2.19	0.43
3:Q:77:GLU:HA	3:Q:80:LEU:HD12	1.97	0.43
1:A:394:HIS:HB3	1:C:242:ARG:HH11	1.79	0.43
1:A:484:THR:HG23	1:B:514:ASN:CB	2.38	0.43
1:A:534:LEU:HA	1:A:605:PHE:CZ	2.54	0.43
1:A:761:MET:HE3	1:A:824:LEU:HD13	2.01	0.43
1:A:789:PHE:HE1	1:A:791:PHE:CD2	2.36	0.43
1:A:873:THR:O	1:A:874:LEU:HD23	2.19	0.43
1:B:32:ALA:HB2	1:B:41:ILE:HD11	2.01	0.43

*Continued on next page...*

*Continued from previous page...*

Atom-1	Atom-2	Interatomic distance (Å)	Clash overlap (Å)
1:B:297:ARG:HG2	1:B:297:ARG:HH11	1.84	0.43
1:B:323:ASN:HD22	1:B:324:ALA:H	1.66	0.43
1:B:347:ARG:HH21	1:B:356:GLN:CG	2.29	0.43
1:B:849:GLN:O	1:B:849:GLN:HG2	2.19	0.43
1:C:534:LEU:HD12	1:C:535:LEU:H	1.84	0.43
1:D:293:PHE:HB2	1:D:558:THR:HG23	2.00	0.43
1:D:635:PHE:HB2	1:D:880:GLU:O	2.19	0.43
1:E:106:THR:HG22	1:E:519:ASP:OD1	2.18	0.43
1:E:677:THR:O	1:E:866:MET:HB2	2.18	0.43
1:E:849:GLN:O	1:E:849:GLN:HG2	2.19	0.43
1:F:651:LEU:CD1	1:F:667:TYR:HE2	2.30	0.43
1:G:176:ALA:HB1	1:G:181:GLN:CB	2.49	0.43
1:G:249:PRO:HD3	1:H:403:TRP:CZ2	2.54	0.43
1:G:347:ARG:HH21	1:G:356:GLN:CG	2.27	0.43
1:G:782:ARG:HB3	1:H:185:GLN:HE21	1.83	0.43
1:G:785:PRO:O	1:G:786:ALA:HB3	2.19	0.43
1:H:325:VAL:HG13	1:H:528:PHE:CE2	2.54	0.43
1:H:401:GLN:NE2	1:H:404:GLN:HB2	2.33	0.43
1:H:537:LEU:HB3	1:H:538:PRO:HD2	2.00	0.43
1:H:630:ARG:HG2	1:H:630:ARG:NH1	2.34	0.43
1:I:504:GLY:O	1:I:508:ARG:HD3	2.19	0.43
1:J:189:GLU:OE2	1:L:271:VAL:HG13	2.18	0.43
1:J:249:PRO:HD3	1:K:403:TRP:CZ2	2.54	0.43
1:J:332:ASN:N	1:J:613:ASN:HD21	2.16	0.43
1:K:208:ARG:NH2	1:K:233:ASN:ND2	2.67	0.43
1:K:379:ASN:N	1:K:379:ASN:ND2	2.67	0.43
1:K:538:PRO:HD2	1:K:593:GLU:OE2	2.19	0.43
1:K:691:TRP:CD1	1:K:692:PRO:HA	2.54	0.43
1:K:698:LEU:HD13	1:K:714:TYR:CE1	2.53	0.43
1:K:776:LEU:HD23	1:K:806:LEU:H	1.83	0.43
1:L:452:HIS:O	1:L:454:ILE:HG13	2.19	0.43
1:L:786:ALA:CB	1:L:800:PRO:HD3	2.48	0.43
2:M:66:ILE:HG22	2:M:469:LEU:CD2	2.48	0.43
4:R:13:PHE:HB2	4:R:177:PHE:CE2	2.54	0.43
1:A:13:MET:HG3	1:C:900:LEU:CD2	2.45	0.42
1:A:223:THR:HA	1:C:774:PHE:CE2	2.54	0.42
1:A:401:GLN:NE2	1:A:404:GLN:HB2	2.34	0.42
1:B:115:PRO:O	1:B:116:TYR:HB3	2.18	0.42
1:B:208:ARG:NH2	1:B:233:ASN:ND2	2.67	0.42
1:B:274:ALA:O	1:B:275:ASP:HB3	2.18	0.42
1:B:606:ASN:HB3	1:B:884:VAL:HG22	2.00	0.42

*Continued on next page...*

*Continued from previous page...*

Atom-1	Atom-2	Interatomic distance (Å)	Clash overlap (Å)
1:B:677:THR:O	1:B:866:MET:HB2	2.18	0.42
1:C:67:ARG:HH22	1:D:81:LYS:CE	2.32	0.42
1:C:425:ASN:OD1	1:C:428:ALA:HB2	2.19	0.42
1:D:106:THR:HG22	1:D:519:ASP:OD1	2.19	0.42
1:D:423:GLU:HB2	1:F:384:LEU:CD2	2.49	0.42
1:D:803:GLN:OE1	1:E:121:TYR:HA	2.19	0.42
1:E:309:GLY:HA3	1:G:654:PRO:HG3	1.99	0.42
1:E:325:VAL:HG13	1:E:528:PHE:CE2	2.54	0.42
1:E:836:SER:CB	1:F:57:THR:HG21	2.42	0.42
1:F:135:PHE:CE2	1:F:147:ILE:HG21	2.54	0.42
1:F:625:LEU:HD23	1:F:625:LEU:C	2.39	0.42
1:G:115:PRO:O	1:I:483:GLY:HA2	2.19	0.42
1:G:315:LEU:HD23	1:G:531:ILE:HG21	2.01	0.42
1:G:651:LEU:CD1	1:G:667:TYR:HE2	2.31	0.42
1:G:684:GLN:NE2	1:G:687:SER:HA	2.33	0.42
1:G:799:HIS:CE1	1:H:148:ALA:HB1	2.42	0.42
1:G:803:GLN:OE1	1:H:121:TYR:HA	2.19	0.42
1:H:172:LEU:HA	1:H:173:PRO:HD3	1.89	0.42
1:H:508:ARG:O	1:H:511:LEU:HB3	2.18	0.42
1:H:606:ASN:HB3	1:H:884:VAL:HG22	2.00	0.42
1:H:625:LEU:C	1:H:625:LEU:HD23	2.39	0.42
1:H:882:PHE:O	1:H:901:ARG:HA	2.19	0.42
1:I:135:PHE:CE2	1:I:147:ILE:HG21	2.54	0.42
1:I:691:TRP:CD1	1:I:692:PRO:HA	2.55	0.42
1:I:720:ASN:OD1	1:I:822:LYS:HA	2.19	0.42
1:J:226:HIS:O	1:L:780:ASN:ND2	2.51	0.42
1:J:371:VAL:O	1:J:371:VAL:HG22	2.18	0.42
1:J:635:PHE:HB2	1:J:880:GLU:O	2.19	0.42
1:J:643:LEU:HD21	1:J:672:PHE:CD1	2.54	0.42
1:K:133:THR:HB	1:K:212:GLN:NE2	2.33	0.42
1:K:142:HIS:CA	1:L:409:SER:HB2	2.48	0.42
1:K:563:LEU:HB3	1:K:568:ALA:CB	2.48	0.42
1:K:625:LEU:C	1:K:625:LEU:HD23	2.39	0.42
1:K:794:ALA:CB	1:K:795:PRO:CD	2.94	0.42
1:L:93:VAL:HG23	1:L:93:VAL:O	2.19	0.42
1:L:109:ARG:HB3	1:L:113:PHE:HB2	1.99	0.42
1:L:551:VAL:HG11	1:L:568:ALA:O	2.19	0.42
1:L:630:ARG:HG2	1:L:630:ARG:NH1	2.34	0.42
1:L:882:PHE:O	1:L:901:ARG:HA	2.19	0.42
3:N:77:GLU:CD	3:N:80:LEU:HD13	2.39	0.42
3:P:7:ILE:O	3:P:8:TYR:C	2.57	0.42

*Continued on next page...*

*Continued from previous page...*

Atom-1	Atom-2	Interatomic distance (Å)	Clash overlap (Å)
3:Q:72:TYR:CD1	3:Q:73:MET:HG3	2.54	0.42
4:R:33:TRP:HE1	4:R:41:ILE:CG1	2.29	0.42
4:R:41:ILE:O	4:R:44:VAL:HG12	2.19	0.42
4:R:190:TYR:O	4:R:191:SER:C	2.56	0.42
1:A:155:THR:HG21	1:A:163:LEU:HG	2.01	0.42
1:A:188:ILE:O	1:C:797:GLU:CD	2.58	0.42
1:A:808:PRO:HG3	1:B:121:TYR:OH	2.19	0.42
1:A:823:PHE:C	1:A:824:LEU:HD12	2.39	0.42
1:B:28:LEU:HD21	1:B:45:PHE:CZ	2.55	0.42
1:B:107:LEU:HD12	1:B:108:ASP:N	2.34	0.42
1:B:362:ASP:HB3	1:B:365:VAL:HG23	2.01	0.42
1:B:508:ARG:O	1:B:511:LEU:HB3	2.18	0.42
1:B:529:PHE:CG	1:B:530:ALA:N	2.88	0.42
1:B:621:ASN:N	1:B:621:ASN:HD22	2.16	0.42
1:B:641:THR:CG2	1:B:642:ARG:N	2.70	0.42
1:C:720:ASN:OD1	1:C:822:LYS:HA	2.19	0.42
1:C:882:PHE:O	1:C:901:ARG:HA	2.19	0.42
1:D:271:VAL:HG13	1:E:189:GLU:OE2	2.18	0.42
1:D:384:LEU:CD2	1:E:423:GLU:HB2	2.49	0.42
1:D:504:GLY:O	1:D:508:ARG:HD3	2.20	0.42
1:D:817:ARG:HB2	1:D:818:ASP:H	1.63	0.42
1:E:170:ARG:CG	1:E:171:GLN:N	2.81	0.42
1:E:504:GLY:O	1:E:508:ARG:HD3	2.19	0.42
1:E:508:ARG:O	1:E:511:LEU:HB3	2.18	0.42
1:E:625:LEU:HD23	1:E:625:LEU:C	2.39	0.42
1:F:93:VAL:O	1:F:93:VAL:HG23	2.19	0.42
1:F:582:PHE:HD1	1:F:584:MET:N	2.17	0.42
1:G:155:THR:HG21	1:G:163:LEU:HG	2.01	0.42
1:G:188:ILE:O	1:I:797:GLU:CD	2.58	0.42
1:G:425:ASN:OD1	1:G:428:ALA:HB2	2.19	0.42
1:G:534:LEU:HA	1:G:605:PHE:CZ	2.54	0.42
1:G:688:SER:OG	4:R:15:PRO:HG2	2.19	0.42
1:G:790:ARG:HH11	1:G:790:ARG:HG3	1.84	0.42
1:G:863:THR:CB	1:L:909:ALA:HB3	2.47	0.42
1:G:873:THR:O	1:G:874:LEU:HD23	2.19	0.42
1:H:156:ILE:CD1	1:H:164:GLN:HE21	2.32	0.42
1:H:208:ARG:NH2	1:H:233:ASN:ND2	2.67	0.42
1:H:621:ASN:N	1:H:621:ASN:HD22	2.16	0.42
1:H:784:THR:HG22	1:H:784:THR:O	2.19	0.42
1:H:890:PRO:HG2	1:H:891:HIS:H	1.82	0.42
1:I:161:ASN:O	1:I:162:ASP:CB	2.65	0.42

*Continued on next page...*

*Continued from previous page...*

Atom-1	Atom-2	Interatomic distance (Å)	Clash overlap (Å)
1:I:274:ALA:O	1:I:275:ASP:HB3	2.19	0.42
1:I:379:ASN:N	1:I:379:ASN:ND2	2.67	0.42
1:I:789:PHE:HB3	1:I:792:CYS:HA	2.00	0.42
1:J:396:VAL:CG2	1:J:405:ASN:HA	2.43	0.42
1:K:297:ARG:HG2	1:K:297:ARG:HH11	1.84	0.42
1:L:170:ARG:CG	1:L:171:GLN:N	2.81	0.42
2:M:211:GLN:CG	2:M:212:THR:H	2.32	0.42
3:N:37:LEU:HD12	3:N:38:PRO:CD	2.48	0.42
3:O:7:ILE:O	3:O:8:TYR:C	2.57	0.42
3:O:36:VAL:O	3:O:36:VAL:HG23	2.17	0.42
3:Q:77:GLU:CA	3:Q:80:LEU:HD13	2.47	0.42
1:A:643:LEU:HD21	1:A:672:PHE:CD1	2.54	0.42
1:A:677:THR:O	1:A:866:MET:HB2	2.18	0.42
1:A:727:LEU:HD22	1:B:65:GLN:OE1	2.19	0.42
1:B:395:GLU:H	1:B:395:GLU:CD	2.19	0.42
1:B:625:LEU:HD23	1:B:625:LEU:C	2.39	0.42
1:B:630:ARG:NH1	1:B:630:ARG:HG2	2.34	0.42
1:B:640:LEU:HD23	1:B:640:LEU:C	2.39	0.42
1:D:188:ILE:O	1:F:797:GLU:CD	2.58	0.42
1:D:189:GLU:OE2	1:F:271:VAL:HG13	2.18	0.42
1:D:362:ASP:HB3	1:D:365:VAL:HG23	2.02	0.42
1:D:479:TYR:O	1:D:482:ILE:HG23	2.19	0.42
1:D:610:SER:HB3	1:D:881:VAL:O	2.19	0.42
1:D:727:LEU:HD22	1:E:65:GLN:OE1	2.19	0.42
1:D:790:ARG:HH11	1:D:790:ARG:HG3	1.84	0.42
1:E:28:LEU:HD21	1:E:45:PHE:CZ	2.55	0.42
1:F:274:ALA:C	1:F:276:ARG:N	2.73	0.42
1:F:328:LEU:HD12	1:F:901:ARG:HH21	1.84	0.42
1:F:767:ASN:CB	1:F:770:THR:HG23	2.45	0.42
1:F:882:PHE:O	1:F:901:ARG:HA	2.19	0.42
1:G:242:ARG:HH11	1:H:394:HIS:HB3	1.82	0.42
1:G:371:VAL:O	1:G:371:VAL:HG22	2.18	0.42
1:H:142:HIS:CA	1:I:409:SER:HB2	2.49	0.42
1:H:246:ASN:HD21	1:H:248:ASN:HB3	1.84	0.42
1:H:563:LEU:HB3	1:H:568:ALA:CB	2.48	0.42
1:H:820:GLU:CG	3:Q:46:THR:HG23	2.11	0.42
1:I:367:VAL:HG11	1:I:759:ILE:HD12	2.00	0.42
1:I:551:VAL:HG11	1:I:568:ALA:O	2.19	0.42
1:I:630:ARG:HB3	1:I:859:ALA:HA	2.01	0.42
1:I:884:VAL:HG12	1:I:885:ALA:N	2.35	0.42
1:J:651:LEU:CD1	1:J:667:TYR:HE2	2.31	0.42

*Continued on next page...*

*Continued from previous page...*

Atom-1	Atom-2	Interatomic distance (Å)	Clash overlap (Å)
1:J:717:ALA:HA	1:K:353:MET:HA	2.01	0.42
1:J:789:PHE:HE1	1:J:791:PHE:CD2	2.36	0.42
1:K:32:ALA:HB2	1:K:41:ILE:HD11	2.01	0.42
1:K:246:ASN:HD21	1:K:248:ASN:HB3	1.84	0.42
1:K:315:LEU:HD23	1:K:531:ILE:HG21	2.00	0.42
1:K:582:PHE:HD1	1:K:584:MET:N	2.17	0.42
1:K:630:ARG:HB3	1:K:859:ALA:HA	2.02	0.42
1:K:882:PHE:O	1:K:901:ARG:HA	2.19	0.42
2:M:117:LEU:HD23	2:M:117:LEU:O	2.20	0.42
2:M:303:GLU:HG2	2:M:309:GLU:OE1	2.19	0.42
3:N:7:ILE:O	3:N:8:TYR:C	2.57	0.42
3:N:72:TYR:CD1	3:N:73:MET:HG3	2.54	0.42
3:O:72:TYR:CD1	3:O:73:MET:HG3	2.54	0.42
3:P:32:LEU:HD21	3:P:55:ARG:H	1.85	0.42
3:Q:32:LEU:HD21	3:Q:55:ARG:H	1.85	0.42
1:A:261:LEU:HD12	1:C:813:ARG:NH1	2.34	0.42
1:A:529:PHE:CG	1:A:530:ALA:N	2.88	0.42
1:A:785:PRO:O	1:A:786:ALA:HB3	2.19	0.42
1:B:504:GLY:O	1:B:508:ARG:HD3	2.19	0.42
1:B:767:ASN:CB	1:B:770:THR:HG23	2.44	0.42
1:B:882:PHE:O	1:B:901:ARG:HA	2.19	0.42
1:C:274:ALA:O	1:C:275:ASP:HB3	2.19	0.42
1:C:630:ARG:HG2	1:C:630:ARG:NH1	2.34	0.42
1:C:640:LEU:HD23	1:C:640:LEU:C	2.40	0.42
1:C:884:VAL:HG12	1:C:885:ALA:N	2.35	0.42
1:D:109:ARG:NH1	1:D:113:PHE:CZ	2.87	0.42
1:D:274:ALA:C	1:D:276:ARG:N	2.72	0.42
1:D:401:GLN:NE2	1:D:404:GLN:HB2	2.33	0.42
1:D:807:PRO:HA	1:D:808:PRO:HD3	1.94	0.42
1:E:61:SER:N	1:J:61:SER:HB2	2.35	0.42
1:E:246:ASN:HD21	1:E:248:ASN:HB3	1.84	0.42
1:E:347:ARG:HH21	1:E:356:GLN:CG	2.29	0.42
1:E:379:ASN:N	1:E:379:ASN:ND2	2.67	0.42
1:E:419:LEU:CD1	1:F:786:ALA:HB1	2.48	0.42
1:E:534:LEU:HD12	1:E:535:LEU:H	1.84	0.42
1:E:599:ASP:H	4:R:25:GLN:HE22	1.67	0.42
1:E:779:VAL:HG23	1:E:780:ASN:OD1	2.20	0.42
1:F:170:ARG:CG	1:F:171:GLN:N	2.81	0.42
1:G:170:ARG:CG	1:G:171:GLN:N	2.81	0.42
1:G:297:ARG:HG2	1:G:297:ARG:HH11	1.84	0.42
1:G:538:PRO:HD2	1:G:593:GLU:OE2	2.20	0.42

*Continued on next page...*



*Continued from previous page...*

Atom-1	Atom-2	Interatomic distance (Å)	Clash overlap (Å)
1:G:808:PRO:HG3	1:H:121:TYR:OH	2.19	0.42
1:H:136:ARG:O	1:H:279:VAL:HG23	2.20	0.42
1:H:669:ASP:OD1	1:H:671:THR:HG23	2.20	0.42
1:H:849:GLN:O	1:H:849:GLN:HG2	2.19	0.42
1:J:7:LEU:HD22	4:R:14:GLN:O	2.12	0.42
1:J:538:PRO:HD2	1:J:593:GLU:OE2	2.20	0.42
1:J:635:PHE:N	1:J:635:PHE:CD1	2.81	0.42
1:J:823:PHE:C	1:J:824:LEU:HD12	2.39	0.42
1:K:388:GLN:CG	1:K:420:PRO:HG3	2.47	0.42
1:L:682:ALA:O	1:L:862:MET:HA	2.20	0.42
2:M:88:THR:HG22	2:M:449:VAL:HG12	2.02	0.42
3:O:32:LEU:HD21	3:O:55:ARG:H	1.85	0.42
1:A:135:PHE:CE2	1:A:147:ILE:HG21	2.55	0.42
1:A:376:GLU:H	1:A:376:GLU:CD	2.22	0.42
1:A:395:GLU:H	1:A:395:GLU:CD	2.20	0.42
1:A:635:PHE:HB2	1:A:880:GLU:O	2.19	0.42
1:A:717:ALA:HA	1:B:353:MET:HA	2.01	0.42
1:B:109:ARG:NH1	1:B:113:PHE:CZ	2.88	0.42
1:B:136:ARG:O	1:B:279:VAL:HG23	2.20	0.42
1:B:380:TYR:HB2	1:B:382:PHE:CZ	2.55	0.42
1:B:779:VAL:HG23	1:B:780:ASN:OD1	2.20	0.42
1:C:504:GLY:O	1:C:508:ARG:HD3	2.19	0.42
1:C:691:TRP:CD1	1:C:692:PRO:HA	2.54	0.42
1:D:379:ASN:N	1:D:379:ASN:ND2	2.67	0.42
1:D:482:ILE:HG13	1:D:482:ILE:O	2.18	0.42
1:D:488:PRO:HG2	1:D:491:MET:HB2	2.01	0.42
1:D:803:GLN:CD	1:E:121:TYR:HA	2.38	0.42
1:E:107:LEU:HD12	1:E:108:ASP:N	2.34	0.42
1:E:360:SER:H	1:E:502:ASN:HD21	1.65	0.42
1:E:635:PHE:HB2	1:E:880:GLU:O	2.19	0.42
1:G:541:TYR:CD1	1:G:541:TYR:N	2.87	0.42
1:G:715:ASN:HA	1:G:721:MET:O	2.20	0.42
1:G:727:LEU:HD22	1:H:65:GLN:OE1	2.19	0.42
1:H:109:ARG:NH1	1:H:113:PHE:CZ	2.88	0.42
1:H:436:TYR:OH	1:H:441:LEU:HD21	2.19	0.42
1:I:93:VAL:O	1:I:93:VAL:HG23	2.19	0.42
1:I:332:ASN:N	1:I:613:ASN:HD21	2.17	0.42
1:I:630:ARG:HG2	1:I:630:ARG:NH1	2.34	0.42
1:J:227:GLY:O	1:J:228:GLY:C	2.58	0.42
1:J:315:LEU:HD23	1:J:531:ILE:HG21	2.01	0.42
1:J:479:TYR:O	1:J:482:ILE:HG23	2.19	0.42

*Continued on next page...*

*Continued from previous page...*

Atom-1	Atom-2	Interatomic distance (Å)	Clash overlap (Å)
1:J:785:PRO:O	1:J:786:ALA:HB3	2.19	0.42
1:J:808:PRO:HG3	1:K:121:TYR:OH	2.19	0.42
1:K:274:ALA:C	1:K:276:ARG:N	2.73	0.42
1:K:640:LEU:HD23	1:K:640:LEU:C	2.39	0.42
1:L:395:GLU:H	1:L:395:GLU:CD	2.21	0.42
1:L:720:ASN:OD1	1:L:822:LYS:HA	2.19	0.42
2:M:215:VAL:HG12	2:M:217:PRO:HD2	2.01	0.42
2:M:342:THR:HG22	2:M:381:LEU:HG	2.01	0.42
3:N:62:GLY:O	3:N:63:ALA:CB	2.67	0.42
3:P:6:ARG:O	3:P:6:ARG:CG	2.59	0.42
3:P:23:VAL:HG22	3:P:26:LYS:HG2	1.98	0.42
3:P:72:TYR:CD1	3:P:73:MET:HG3	2.54	0.42
1:A:208:ARG:NH1	1:A:208:ARG:HG2	2.35	0.42
1:A:541:TYR:N	1:A:541:TYR:CD1	2.87	0.42
1:A:803:GLN:OE1	1:B:121:TYR:HA	2.19	0.42
1:A:900:LEU:CD2	1:B:9:GLN:HE21	2.26	0.42
1:B:102:ASP:CG	1:B:521:HIS:HE2	2.22	0.42
1:B:142:HIS:CA	1:C:409:SER:HB2	2.49	0.42
1:B:653:SER:CB	1:J:78:TYR:CE2	3.02	0.42
1:B:836:SER:CB	1:C:57:THR:HG21	2.42	0.42
1:C:156:ILE:CD1	1:C:164:GLN:HE21	2.31	0.42
1:C:452:HIS:O	1:C:454:ILE:HG13	2.19	0.42
1:D:115:PRO:O	1:F:483:GLY:HA2	2.20	0.42
1:D:529:PHE:CG	1:D:530:ALA:N	2.88	0.42
1:D:534:LEU:HA	1:D:605:PHE:CZ	2.55	0.42
1:D:606:ASN:HB3	1:D:884:VAL:HG22	2.00	0.42
1:D:789:PHE:CE2	1:D:797:GLU:HG3	2.55	0.42
1:E:367:VAL:HG11	1:E:759:ILE:HD12	2.00	0.42
1:E:621:ASN:HD22	1:E:621:ASN:N	2.16	0.42
1:F:379:ASN:N	1:F:379:ASN:ND2	2.67	0.42
1:F:691:TRP:CD1	1:F:692:PRO:HA	2.54	0.42
1:F:877:VAL:HG12	1:F:878:LEU:N	2.35	0.42
1:G:261:LEU:HD12	1:I:813:ARG:NH1	2.34	0.42
1:G:490:VAL:HG22	1:G:490:VAL:O	2.18	0.42
1:G:504:GLY:O	1:G:508:ARG:HD3	2.20	0.42
1:G:610:SER:HB3	1:G:881:VAL:O	2.19	0.42
1:H:109:ARG:HB3	1:H:113:PHE:HB2	2.02	0.42
1:H:161:ASN:O	1:H:162:ASP:CB	2.66	0.42
1:H:362:ASP:HB3	1:H:365:VAL:HG23	2.01	0.42
1:H:635:PHE:HB2	1:H:880:GLU:O	2.19	0.42
1:H:720:ASN:OD1	1:H:822:LYS:HA	2.18	0.42

*Continued on next page...*

*Continued from previous page...*

Atom-1	Atom-2	Interatomic distance (Å)	Clash overlap (Å)
1:H:799:HIS:CE1	1:I:132:ASN:ND2	2.80	0.42
1:I:208:ARG:NH1	1:I:208:ARG:HG2	2.34	0.42
1:I:698:LEU:HD13	1:I:714:TYR:CE1	2.55	0.42
1:J:9:GLN:HB3	4:R:15:PRO:O	2.06	0.42
1:J:149:GLN:NE2	1:K:417:GLY:O	2.53	0.42
1:J:188:ILE:O	1:L:797:GLU:CD	2.58	0.42
1:J:379:ASN:N	1:J:379:ASN:ND2	2.67	0.42
1:J:388:GLN:HA	1:J:388:GLN:OE1	2.20	0.42
1:J:508:ARG:O	1:J:511:LEU:HB3	2.20	0.42
1:K:102:ASP:CG	1:K:521:HIS:HE2	2.22	0.42
1:K:107:LEU:HD12	1:K:108:ASP:N	2.34	0.42
1:K:534:LEU:HD12	1:K:535:LEU:H	1.84	0.42
1:K:630:ARG:HG2	1:K:630:ARG:NH1	2.34	0.42
1:K:651:LEU:CD1	1:K:667:TYR:HE2	2.32	0.42
1:K:784:THR:HG22	1:K:784:THR:O	2.19	0.42
1:L:274:ALA:O	1:L:275:ASP:HB3	2.19	0.42
1:L:582:PHE:HD1	1:L:584:MET:N	2.17	0.42
2:M:164:PHE:O	2:M:168:MET:HB3	2.19	0.42
3:N:77:GLU:OE1	3:N:80:LEU:CD1	2.60	0.42
3:P:62:GLY:O	3:P:63:ALA:CB	2.67	0.42
1:A:107:LEU:HD12	1:A:108:ASP:N	2.35	0.42
1:A:172:LEU:HA	1:A:173:PRO:HD3	1.88	0.42
1:A:183:GLU:HA	1:A:184:PRO:HD3	1.93	0.42
1:A:227:GLY:O	1:A:228:GLY:C	2.58	0.42
1:A:384:LEU:CD2	1:B:423:GLU:HB2	2.49	0.42
1:A:396:VAL:CG1	1:A:403:TRP:HD1	2.23	0.42
1:A:483:GLY:HA2	1:B:115:PRO:O	2.18	0.42
1:A:890:PRO:HG2	1:A:891:HIS:H	1.83	0.42
1:B:109:ARG:HB3	1:B:113:PHE:HB2	2.02	0.42
1:B:133:THR:HB	1:B:212:GLN:NE2	2.33	0.42
1:B:890:PRO:HG2	1:J:909:ALA:CA	2.49	0.42
1:C:227:GLY:O	1:C:228:GLY:C	2.58	0.42
1:D:149:GLN:NE2	1:E:417:GLY:O	2.53	0.42
1:D:155:THR:HG21	1:D:163:LEU:HG	2.01	0.42
1:D:226:HIS:O	1:F:780:ASN:ND2	2.52	0.42
1:D:395:GLU:H	1:D:395:GLU:CD	2.20	0.42
1:D:508:ARG:O	1:D:511:LEU:HB3	2.20	0.42
1:D:538:PRO:HD2	1:D:593:GLU:OE2	2.20	0.42
1:D:809:HIS:HA	1:D:814:HIS:NE2	2.35	0.42
1:E:109:ARG:NH1	1:E:113:PHE:CZ	2.88	0.42
1:E:436:TYR:OH	1:E:441:LEU:HD21	2.19	0.42

*Continued on next page...*

*Continued from previous page...*

Atom-1	Atom-2	Interatomic distance (Å)	Clash overlap (Å)
1:F:32:ALA:HB2	1:F:41:ILE:HD11	2.02	0.42
1:F:176:ALA:HB1	1:F:181:GLN:CB	2.50	0.42
1:F:402:GLN:O	1:F:403:TRP:CB	2.56	0.42
1:F:640:LEU:HD23	1:F:640:LEU:C	2.40	0.42
1:F:682:ALA:O	1:F:862:MET:HA	2.20	0.42
1:F:785:PRO:O	1:F:786:ALA:HB3	2.20	0.42
1:F:884:VAL:HG12	1:F:885:ALA:N	2.35	0.42
1:G:229:ILE:HG23	1:I:804:LEU:HD12	2.00	0.42
1:G:274:ALA:O	1:G:275:ASP:HB3	2.19	0.42
1:H:768:PRO:HG2	3:Q:57:ASN:ND2	2.35	0.42
1:I:640:LEU:C	1:I:640:LEU:HD23	2.40	0.42
1:I:715:ASN:HA	1:I:721:MET:O	2.19	0.42
1:J:384:LEU:CD2	1:K:423:GLU:HB2	2.49	0.42
1:J:423:GLU:HB2	1:L:384:LEU:CD2	2.49	0.42
1:J:541:TYR:CD1	1:J:541:TYR:N	2.87	0.42
1:J:610:SER:HB3	1:J:881:VAL:O	2.19	0.42
1:J:799:HIS:CE1	1:K:148:ALA:HB1	2.42	0.42
1:J:803:GLN:OE1	1:K:121:TYR:HA	2.19	0.42
1:K:849:GLN:O	1:K:849:GLN:HG2	2.19	0.42
1:L:473:SER:HB2	1:L:792:CYS:CB	2.34	0.42
1:L:789:PHE:HB3	1:L:792:CYS:HA	2.00	0.42
3:N:39:PRO:HA	3:N:44:HIS:HD2	1.79	0.42
3:N:97:LEU:O	3:N:100:THR:OG1	2.28	0.42
3:P:77:GLU:CD	3:P:80:LEU:HD13	2.39	0.42
3:Q:79:SER:O	3:Q:83:LEU:N	2.39	0.42
1:A:315:LEU:HD23	1:A:531:ILE:HG21	2.01	0.42
1:A:337:TYR:HD1	1:A:532:ARG:NH2	2.15	0.42
1:A:504:GLY:O	1:A:508:ARG:HD3	2.20	0.42
1:A:538:PRO:HD2	1:A:593:GLU:OE2	2.20	0.42
1:A:610:SER:HB3	1:A:881:VAL:O	2.20	0.42
1:A:651:LEU:CD1	1:A:667:TYR:HE2	2.31	0.42
1:A:814:HIS:CE1	1:B:516:ARG:H	2.38	0.42
1:B:891:HIS:CD2	1:J:630:ARG:NH2	2.78	0.42
1:C:170:ARG:CG	1:C:171:GLN:N	2.81	0.42
1:D:274:ALA:O	1:D:275:ASP:HB3	2.19	0.42
1:D:367:VAL:HA	1:D:487:SER:HB3	2.02	0.42
1:D:643:LEU:HD21	1:D:672:PHE:CD1	2.54	0.42
1:D:651:LEU:CD1	1:D:667:TYR:HE2	2.31	0.42
1:D:687:SER:OG	1:J:69:VAL:CG2	2.56	0.42
1:D:761:MET:HE1	1:D:824:LEU:HD13	2.02	0.42
1:E:242:ARG:HH11	1:F:394:HIS:HB3	1.80	0.42

*Continued on next page...*

*Continued from previous page...*

Atom-1	Atom-2	Interatomic distance (Å)	Clash overlap (Å)
1:E:251:THR:HB	1:E:253:PHE:HE1	1.84	0.42
1:F:137:GLN:NE2	1:F:142:HIS:ND1	2.68	0.42
1:F:698:LEU:HD13	1:F:714:TYR:CE1	2.55	0.42
1:F:817:ARG:NE	1:F:817:ARG:N	2.54	0.42
1:G:635:PHE:HB2	1:G:880:GLU:O	2.19	0.42
1:H:251:THR:HB	1:H:253:PHE:HE1	1.84	0.42
1:H:396:VAL:CG2	1:H:405:ASN:HA	2.44	0.42
1:H:541:TYR:CD1	1:H:541:TYR:N	2.88	0.42
1:H:804:LEU:HD12	1:I:229:ILE:HG23	2.00	0.42
1:I:227:GLY:O	1:I:228:GLY:C	2.58	0.42
1:I:534:LEU:HD12	1:I:535:LEU:H	1.84	0.42
1:J:109:ARG:NH1	1:J:113:PHE:CZ	2.87	0.42
1:K:28:LEU:HD21	1:K:45:PHE:CZ	2.54	0.42
1:K:233:ASN:ND2	1:K:235:GLN:HB2	2.32	0.42
1:K:761:MET:HE3	1:K:824:LEU:HD13	2.00	0.42
1:K:779:VAL:HG23	1:K:780:ASN:OD1	2.20	0.42
1:K:821:ARG:O	3:O:47:GLU:N	2.53	0.42
1:L:107:LEU:HD12	1:L:108:ASP:N	2.35	0.42
1:L:176:ALA:HB1	1:L:181:GLN:CB	2.50	0.42
1:L:294:ILE:HA	1:L:556:GLN:O	2.20	0.42
1:L:332:ASN:N	1:L:613:ASN:HD21	2.17	0.42
1:L:362:ASP:HB3	1:L:365:VAL:HG23	2.01	0.42
1:L:482:ILE:HG13	1:L:482:ILE:O	2.19	0.42
1:L:640:LEU:C	1:L:640:LEU:HD23	2.40	0.42
1:L:691:TRP:CD1	1:L:692:PRO:HA	2.55	0.42
3:N:34:GLY:HA3	3:N:64:ARG:NH1	2.34	0.42
3:N:79:SER:O	3:N:83:LEU:N	2.39	0.42
3:O:17:PRO:HG3	3:O:22:SER:HG	1.73	0.42
3:O:34:GLY:C	3:O:35:VAL:HG22	2.38	0.42
3:O:41:SER:HG	3:O:72:TYR:HE2	1.64	0.42
1:A:109:ARG:NH1	1:A:113:PHE:CZ	2.87	0.42
1:A:362:ASP:HB3	1:A:365:VAL:HG23	2.02	0.42
1:A:423:GLU:HB2	1:C:384:LEU:HD23	2.00	0.42
1:A:640:LEU:HG	1:A:641:THR:N	2.35	0.42
1:B:208:ARG:HH12	1:B:256:GLU:CA	2.26	0.42
1:B:367:VAL:HA	1:B:487:SER:HB3	2.02	0.42
1:C:32:ALA:HB2	1:C:41:ILE:HD11	2.02	0.42
1:C:93:VAL:HG23	1:C:93:VAL:O	2.19	0.42
1:C:388:GLN:OE1	1:C:388:GLN:HA	2.20	0.42
1:C:877:VAL:HG12	1:C:878:LEU:N	2.35	0.42
1:D:388:GLN:CG	1:D:420:PRO:HG3	2.45	0.42

*Continued on next page...*

*Continued from previous page...*

Atom-1	Atom-2	Interatomic distance (Å)	Clash overlap (Å)
1:D:810:TRP:C	1:D:814:HIS:HB2	2.40	0.42
1:E:57:THR:HA	1:E:583:PRO:O	2.20	0.42
1:E:630:ARG:NH1	1:E:630:ARG:HG2	2.34	0.42
1:F:172:LEU:HA	1:F:173:PRO:HD3	1.89	0.42
1:F:294:ILE:HA	1:F:556:GLN:O	2.20	0.42
1:F:436:TYR:OH	1:F:441:LEU:HD21	2.19	0.42
1:G:384:LEU:HD23	1:H:423:GLU:HB2	2.02	0.42
1:G:401:GLN:NE2	1:G:404:GLN:HB2	2.34	0.42
1:G:529:PHE:CG	1:G:530:ALA:N	2.88	0.42
1:H:32:ALA:HB2	1:H:41:ILE:HD11	2.01	0.42
1:H:388:GLN:CG	1:H:420:PRO:HG3	2.47	0.42
1:H:779:VAL:HG23	1:H:780:ASN:OD1	2.20	0.42
1:H:785:PRO:O	1:H:786:ALA:HB3	2.20	0.42
1:J:362:ASP:HB3	1:J:365:VAL:HG23	2.02	0.42
1:J:504:GLY:O	1:J:508:ARG:HD3	2.20	0.42
1:J:691:TRP:CG	1:J:692:PRO:HA	2.54	0.42
1:K:384:LEU:CD2	1:L:423:GLU:HB2	2.50	0.42
1:K:419:LEU:CD1	1:L:786:ALA:HB1	2.48	0.42
1:K:488:PRO:HG2	1:K:491:MET:HB2	2.02	0.42
1:K:669:ASP:OD1	1:K:671:THR:HG23	2.20	0.42
1:K:821:ARG:C	3:O:47:GLU:HB2	2.36	0.42
1:L:137:GLN:NE2	1:L:142:HIS:ND1	2.68	0.42
1:L:274:ALA:C	1:L:276:ARG:N	2.73	0.42
1:L:376:GLU:H	1:L:376:GLU:CD	2.23	0.42
1:L:439:VAL:HG21	1:L:476:ILE:HG12	2.02	0.42
3:N:29:SER:HG	3:N:34:GLY:HA2	1.64	0.42
3:N:32:LEU:HD21	3:N:55:ARG:H	1.85	0.42
3:N:72:TYR:C	3:N:73:MET:HG3	2.39	0.42
3:O:104:LEU:CD2	3:P:104:LEU:HB3	2.50	0.42
3:P:57:ASN:ND2	3:P:57:ASN:O	2.53	0.42
1:A:488:PRO:HG2	1:A:491:MET:HB2	2.01	0.42
1:B:197:ALA:O	1:B:198:VAL:HB	2.20	0.42
1:B:274:ALA:C	1:B:276:ARG:N	2.73	0.42
1:B:807:PRO:HA	1:B:808:PRO:HD3	1.93	0.42
1:C:208:ARG:NH1	1:C:208:ARG:HG2	2.34	0.42
1:C:328:LEU:HD12	1:C:901:ARG:HH21	1.84	0.42
1:C:379:ASN:N	1:C:379:ASN:ND2	2.67	0.42
1:C:482:ILE:HG13	1:C:482:ILE:O	2.19	0.42
1:D:392:ARG:H	1:D:392:ARG:CD	2.26	0.42
1:D:799:HIS:CE1	1:E:132:ASN:ND2	2.86	0.42
1:D:813:ARG:HG2	1:D:813:ARG:O	2.20	0.42

*Continued on next page...*

*Continued from previous page...*

Atom-1	Atom-2	Interatomic distance (Å)	Clash overlap (Å)
1:D:817:ARG:N	1:D:817:ARG:NE	2.55	0.42
1:D:884:VAL:HG12	1:D:885:ALA:N	2.34	0.42
1:E:630:ARG:HB3	1:E:859:ALA:HA	2.01	0.42
1:E:891:HIS:NE2	4:R:24:SER:CB	2.80	0.42
1:G:137:GLN:NE2	1:G:142:HIS:ND1	2.68	0.42
1:G:197:ALA:O	1:G:198:VAL:HB	2.20	0.42
1:G:479:TYR:O	1:G:482:ILE:HG23	2.20	0.42
1:G:643:LEU:HD21	1:G:672:PHE:CD1	2.54	0.42
1:H:28:LEU:HD21	1:H:45:PHE:CZ	2.55	0.42
1:H:379:ASN:N	1:H:379:ASN:ND2	2.67	0.42
1:H:534:LEU:HD12	1:H:535:LEU:H	1.85	0.42
1:H:640:LEU:HD23	1:H:640:LEU:C	2.39	0.42
1:I:294:ILE:HA	1:I:556:GLN:O	2.20	0.42
1:I:376:GLU:H	1:I:376:GLU:CD	2.23	0.42
1:I:810:TRP:C	1:I:814:HIS:HB2	2.41	0.42
1:J:137:GLN:NE2	1:J:142:HIS:ND1	2.68	0.42
1:J:172:LEU:HA	1:J:173:PRO:HD3	1.88	0.42
1:J:423:GLU:HB2	1:L:384:LEU:HD23	2.01	0.42
1:J:727:LEU:HD22	1:K:65:GLN:OE1	2.19	0.42
1:J:782:ARG:HB3	1:K:185:GLN:HE21	1.83	0.42
1:K:146:THR:O	1:L:412:ASN:HB3	2.19	0.42
1:K:436:TYR:OH	1:K:441:LEU:HD21	2.19	0.42
1:K:504:GLY:O	1:K:508:ARG:HD3	2.19	0.42
1:K:529:PHE:CG	1:K:530:ALA:N	2.88	0.42
1:K:813:ARG:HH22	1:L:261:LEU:HB2	1.84	0.42
1:L:227:GLY:O	1:L:228:GLY:C	2.58	0.42
1:L:379:ASN:N	1:L:379:ASN:ND2	2.67	0.42
1:L:698:LEU:HD13	1:L:714:TYR:CE1	2.55	0.42
1:L:884:VAL:HG12	1:L:885:ALA:N	2.35	0.42
3:Q:7:ILE:O	3:Q:8:TYR:C	2.57	0.42
1:A:149:GLN:NE2	1:B:417:GLY:O	2.53	0.41
1:A:197:ALA:O	1:A:198:VAL:HB	2.20	0.41
1:A:379:ASN:N	1:A:379:ASN:ND2	2.67	0.41
1:A:412:ASN:HB3	1:C:146:THR:O	2.19	0.41
1:A:691:TRP:CG	1:A:692:PRO:HA	2.54	0.41
1:B:156:ILE:CD1	1:B:164:GLN:HE21	2.32	0.41
1:B:251:THR:HB	1:B:253:PHE:HE1	1.85	0.41
1:B:436:TYR:OH	1:B:441:LEU:HD21	2.19	0.41
1:B:538:PRO:HD2	1:B:593:GLU:OE2	2.19	0.41
1:C:529:PHE:CG	1:C:530:ALA:N	2.88	0.41
1:C:630:ARG:HB3	1:C:859:ALA:HA	2.01	0.41

*Continued on next page...*

*Continued from previous page...*

Atom-1	Atom-2	Interatomic distance (Å)	Clash overlap (Å)
1:D:135:PHE:CE2	1:D:147:ILE:HG21	2.55	0.41
1:D:208:ARG:NH1	1:D:208:ARG:HG2	2.35	0.41
1:D:423:GLU:HB2	1:F:384:LEU:HD23	2.01	0.41
1:D:439:VAL:HG21	1:D:476:ILE:HG12	2.02	0.41
1:D:640:LEU:HG	1:D:641:THR:N	2.35	0.41
1:D:873:THR:O	1:D:874:LEU:HD23	2.19	0.41
1:E:109:ARG:HB3	1:E:113:PHE:HB2	2.02	0.41
1:E:233:ASN:ND2	1:E:235:GLN:HB2	2.32	0.41
1:E:488:PRO:HG2	1:E:491:MET:HB2	2.02	0.41
1:E:529:PHE:CG	1:E:530:ALA:N	2.88	0.41
1:F:168:ASP:HB2	1:F:174:VAL:CB	2.38	0.41
1:F:388:GLN:OE1	1:F:388:GLN:HA	2.20	0.41
1:F:424:ILE:HG23	1:F:424:ILE:O	2.20	0.41
1:F:490:VAL:O	1:F:490:VAL:HG22	2.19	0.41
1:F:529:PHE:CG	1:F:530:ALA:N	2.88	0.41
1:G:109:ARG:NH1	1:G:113:PHE:CZ	2.87	0.41
1:G:782:ARG:O	1:G:782:ARG:HG3	2.20	0.41
1:G:810:TRP:C	1:G:814:HIS:HB2	2.40	0.41
1:H:242:ARG:HH11	1:I:394:HIS:HB3	1.80	0.41
1:I:32:ALA:HB2	1:I:41:ILE:HD11	2.02	0.41
1:I:109:ARG:HH21	1:I:512:LEU:HB2	1.76	0.41
1:I:137:GLN:NE2	1:I:142:HIS:ND1	2.68	0.41
1:I:439:VAL:HG21	1:I:476:ILE:HG12	2.02	0.41
1:I:643:LEU:HD21	1:I:672:PHE:CD1	2.55	0.41
1:J:121:TYR:HA	1:L:803:GLN:CD	2.41	0.41
1:J:197:ALA:O	1:J:198:VAL:HB	2.20	0.41
1:J:367:VAL:HA	1:J:487:SER:HB3	2.02	0.41
1:J:810:TRP:C	1:J:814:HIS:HB2	2.40	0.41
1:K:57:THR:HA	1:K:583:PRO:O	2.20	0.41
1:K:109:ARG:NH1	1:K:113:PHE:CZ	2.88	0.41
1:K:380:TYR:HB2	1:K:382:PHE:CZ	2.55	0.41
1:K:532:ARG:HD2	1:K:533:ASN:HD21	1.85	0.41
1:K:541:TYR:CD1	1:K:541:TYR:N	2.88	0.41
1:L:529:PHE:CG	1:L:530:ALA:N	2.88	0.41
1:L:534:LEU:HA	1:L:605:PHE:CZ	2.55	0.41
1:L:767:ASN:CB	1:L:770:THR:HG23	2.45	0.41
1:L:810:TRP:C	1:L:814:HIS:HB2	2.41	0.41
2:M:141:MET:HB2	2:M:155:PHE:HE2	1.85	0.41
3:Q:62:GLY:O	3:Q:63:ALA:CB	2.67	0.41
4:R:185:VAL:O	4:R:185:VAL:HG23	2.20	0.41
1:A:231:LYS:HG3	1:A:257:GLU:O	2.21	0.41

*Continued on next page...*



*Continued from previous page...*

Atom-1	Atom-2	Interatomic distance (Å)	Clash overlap (Å)
1:A:274:ALA:O	1:A:275:ASP:HB3	2.19	0.41
1:A:376:GLU:HB3	1:B:436:TYR:HE2	1.85	0.41
1:A:388:GLN:OE1	1:A:388:GLN:HA	2.20	0.41
1:A:479:TYR:O	1:A:482:ILE:HG23	2.19	0.41
1:A:809:HIS:HA	1:A:814:HIS:NE2	2.35	0.41
1:B:209:ASN:N	1:B:210:PRO:CD	2.82	0.41
1:B:384:LEU:CD2	1:C:423:GLU:HB2	2.50	0.41
1:B:488:PRO:HG2	1:B:491:MET:HB2	2.02	0.41
1:B:785:PRO:O	1:B:786:ALA:HB3	2.20	0.41
1:B:909:ALA:HB3	1:J:544:GLU:CD	2.34	0.41
1:C:233:ASN:ND2	1:C:235:GLN:HB2	2.30	0.41
1:C:362:ASP:HB3	1:C:365:VAL:HG23	2.01	0.41
1:C:439:VAL:HG21	1:C:476:ILE:HG12	2.02	0.41
1:C:640:LEU:HG	1:C:641:THR:N	2.35	0.41
1:C:810:TRP:C	1:C:814:HIS:HB2	2.41	0.41
1:D:107:LEU:HD12	1:D:108:ASP:N	2.35	0.41
1:D:227:GLY:O	1:D:228:GLY:C	2.58	0.41
1:D:425:ASN:OD1	1:D:428:ALA:HB2	2.19	0.41
1:D:516:ARG:HB2	1:F:810:TRP:HA	2.02	0.41
1:D:541:TYR:CD1	1:D:541:TYR:N	2.87	0.41
1:E:146:THR:O	1:F:412:ASN:HB3	2.19	0.41
1:E:538:PRO:HD2	1:E:593:GLU:OE2	2.19	0.41
1:F:388:GLN:CG	1:F:420:PRO:HG3	2.45	0.41
1:F:640:LEU:HG	1:F:641:THR:N	2.36	0.41
1:G:376:GLU:HB3	1:H:436:TYR:HE2	1.85	0.41
1:G:380:TYR:HB2	1:G:382:PHE:CZ	2.56	0.41
1:G:508:ARG:O	1:G:511:LEU:HB3	2.20	0.41
1:G:687:SER:CB	1:L:632:TRP:CE2	2.75	0.41
1:G:784:THR:HG22	1:G:784:THR:O	2.20	0.41
1:G:789:PHE:CE2	1:G:797:GLU:HG3	2.55	0.41
1:H:380:TYR:HB2	1:H:382:PHE:CZ	2.55	0.41
1:H:384:LEU:CD2	1:I:423:GLU:HB2	2.50	0.41
1:H:504:GLY:O	1:H:508:ARG:HD3	2.19	0.41
1:I:328:LEU:HD12	1:I:901:ARG:HH21	1.84	0.41
1:I:424:ILE:O	1:I:424:ILE:HG23	2.20	0.41
1:I:785:PRO:O	1:I:786:ALA:HB3	2.20	0.41
1:J:107:LEU:HD12	1:J:108:ASP:N	2.35	0.41
1:J:337:TYR:HD1	1:J:532:ARG:NH2	2.15	0.41
1:J:534:LEU:HA	1:J:605:PHE:CZ	2.54	0.41
1:J:640:LEU:HG	1:J:641:THR:N	2.35	0.41
1:K:142:HIS:HA	1:L:409:SER:HB2	2.02	0.41

*Continued on next page...*

*Continued from previous page...*

Atom-1	Atom-2	Interatomic distance (Å)	Clash overlap (Å)
1:L:99:THR:HG22	1:L:579:ALA:CB	2.50	0.41
1:L:541:TYR:CD1	1:L:541:TYR:N	2.88	0.41
3:N:57:ASN:ND2	3:N:57:ASN:O	2.53	0.41
3:O:4:GLU:CB	3:O:6:ARG:NE	2.69	0.41
3:Q:42:GLN:N	3:Q:42:GLN:CD	2.74	0.41
1:A:137:GLN:NE2	1:A:142:HIS:ND1	2.68	0.41
1:A:551:VAL:HG11	1:A:568:ALA:O	2.21	0.41
1:B:630:ARG:HB3	1:B:859:ALA:HA	2.02	0.41
1:B:780:ASN:ND2	1:C:226:HIS:O	2.53	0.41
1:C:698:LEU:HD13	1:C:714:TYR:CE1	2.55	0.41
1:C:849:GLN:O	1:C:849:GLN:HG2	2.21	0.41
1:E:93:VAL:HG23	1:E:93:VAL:O	2.21	0.41
1:E:208:ARG:NH1	1:E:208:ARG:HG2	2.35	0.41
1:E:425:ASN:OD1	1:E:428:ALA:HB2	2.20	0.41
1:E:725:TRP:O	1:E:729:GLN:HG2	2.20	0.41
1:E:785:PRO:O	1:E:786:ALA:HB3	2.20	0.41
1:E:908:ASN:HB3	1:G:83:ARG:NH1	2.35	0.41
1:F:274:ALA:O	1:F:275:ASP:HB3	2.19	0.41
1:F:376:GLU:H	1:F:376:GLU:CD	2.23	0.41
1:F:810:TRP:C	1:F:814:HIS:HB2	2.41	0.41
1:G:488:PRO:HG2	1:G:491:MET:HB2	2.01	0.41
1:G:551:VAL:HG11	1:G:568:ALA:O	2.21	0.41
1:G:701:ASN:O	1:G:702:GLU:HB3	2.21	0.41
1:H:529:PHE:CG	1:H:530:ALA:N	2.88	0.41
1:I:274:ALA:C	1:I:276:ARG:N	2.73	0.41
1:I:541:TYR:CD1	1:I:541:TYR:N	2.88	0.41
1:I:784:THR:HG22	1:I:784:THR:O	2.21	0.41
1:I:877:VAL:HG12	1:I:878:LEU:N	2.35	0.41
1:J:376:GLU:HB3	1:K:436:TYR:HE2	1.85	0.41
1:J:384:LEU:HD23	1:K:423:GLU:HB2	2.02	0.41
1:J:516:ARG:HB2	1:L:810:TRP:HA	2.02	0.41
1:J:782:ARG:O	1:J:782:ARG:HG3	2.20	0.41
1:K:136:ARG:O	1:K:279:VAL:HG23	2.20	0.41
1:K:323:ASN:HD22	1:K:324:ALA:H	1.67	0.41
1:L:388:GLN:HA	1:L:388:GLN:OE1	2.20	0.41
1:L:630:ARG:HB3	1:L:859:ALA:HA	2.01	0.41
1:L:640:LEU:HG	1:L:641:THR:N	2.35	0.41
2:M:94:ASP:OD1	2:M:95:PHE:CE2	2.73	0.41
2:M:166:GLU:O	2:M:170:ILE:HG13	2.20	0.41
2:M:194:ASP:HB2	2:M:300:HIS:CE1	2.54	0.41
3:N:97:LEU:CB	3:P:97:LEU:HD23	2.48	0.41

*Continued on next page...*

*Continued from previous page...*

Atom-1	Atom-2	Interatomic distance (Å)	Clash overlap (Å)
3:O:77:GLU:CD	3:O:80:LEU:HD13	2.39	0.41
3:Q:19:TRP:CD2	3:Q:19:TRP:O	2.74	0.41
1:A:328:LEU:HD22	2:M:101:SER:O	2.20	0.41
1:B:630:ARG:NH2	1:J:83:ARG:HE	2.18	0.41
1:C:137:GLN:NE2	1:C:142:HIS:ND1	2.68	0.41
1:C:534:LEU:HA	1:C:605:PHE:CZ	2.55	0.41
1:C:541:TYR:CD1	1:C:541:TYR:N	2.88	0.41
1:D:116:TYR:HH	1:F:810:TRP:HZ2	1.67	0.41
1:D:121:TYR:HA	1:F:803:GLN:CD	2.40	0.41
1:D:691:TRP:CG	1:D:692:PRO:HA	2.54	0.41
1:F:293:PHE:HB2	1:F:558:THR:HG23	2.03	0.41
1:F:538:PRO:HD2	1:F:593:GLU:OE2	2.21	0.41
1:F:606:ASN:HB3	1:F:884:VAL:HG22	2.03	0.41
1:F:630:ARG:HG2	1:F:630:ARG:NH1	2.34	0.41
1:F:720:ASN:OD1	1:F:822:LYS:HA	2.19	0.41
1:G:107:LEU:HD12	1:G:108:ASP:N	2.35	0.41
1:G:276:ARG:O	1:G:281:GLY:HA3	2.20	0.41
1:G:302:GLY:N	1:G:334:GLU:OE2	2.54	0.41
1:H:231:LYS:HE3	1:H:231:LYS:HB3	1.92	0.41
1:H:782:ARG:O	1:H:782:ARG:HG3	2.20	0.41
1:H:873:THR:O	1:H:874:LEU:HD23	2.21	0.41
1:I:20:ALA:C	1:I:22:GLU:H	2.24	0.41
1:I:532:ARG:HD2	1:I:533:ASN:HD21	1.86	0.41
1:J:209:ASN:N	1:J:210:PRO:CD	2.82	0.41
1:J:529:PHE:CG	1:J:530:ALA:N	2.88	0.41
1:J:715:ASN:HA	1:J:721:MET:O	2.20	0.41
1:J:789:PHE:CE2	1:J:797:GLU:HG3	2.55	0.41
1:K:104:ARG:O	1:K:572:ILE:HD12	2.20	0.41
1:K:362:ASP:HB3	1:K:365:VAL:HG23	2.01	0.41
1:K:725:TRP:O	1:K:729:GLN:HG2	2.20	0.41
1:K:873:THR:O	1:K:874:LEU:HD23	2.21	0.41
3:N:42:GLN:N	3:N:42:GLN:CD	2.73	0.41
3:N:69:GLN:HG3	3:O:4:GLU:N	2.35	0.41
3:N:72:TYR:O	3:N:73:MET:SD	2.79	0.41
3:O:72:TYR:C	3:O:73:MET:HG3	2.39	0.41
3:O:86:ARG:O	3:O:90:LEU:HG	2.21	0.41
3:Q:57:ASN:O	3:Q:57:ASN:ND2	2.53	0.41
4:R:33:TRP:C	4:R:35:SER:N	2.74	0.41
1:A:789:PHE:CE2	1:A:797:GLU:HG3	2.55	0.41
1:A:813:ARG:HG2	1:A:813:ARG:O	2.20	0.41
1:B:172:LEU:HA	1:B:173:PRO:HD3	1.89	0.41

*Continued on next page...*

*Continued from previous page...*

Atom-1	Atom-2	Interatomic distance (Å)	Clash overlap (Å)
1:B:337:TYR:HD1	1:B:532:ARG:NH2	2.19	0.41
1:B:396:VAL:CG2	1:B:405:ASN:HA	2.44	0.41
1:C:67:ARG:NH2	1:D:81:LYS:CE	2.80	0.41
1:C:99:THR:HG22	1:C:579:ALA:CB	2.50	0.41
1:C:293:PHE:HB2	1:C:558:THR:HG23	2.03	0.41
1:C:794:ALA:CB	1:C:795:PRO:CD	2.94	0.41
1:D:57:THR:HA	1:D:583:PRO:O	2.21	0.41
1:D:137:GLN:NE2	1:D:142:HIS:ND1	2.68	0.41
1:D:231:LYS:HG3	1:D:257:GLU:O	2.21	0.41
1:D:297:ARG:HG2	1:D:297:ARG:HH11	1.84	0.41
1:D:516:ARG:HB3	1:F:814:HIS:CE1	2.56	0.41
1:D:785:PRO:O	1:D:786:ALA:HB3	2.19	0.41
1:E:104:ARG:O	1:E:572:ILE:HD12	2.20	0.41
1:E:136:ARG:O	1:E:279:VAL:HG23	2.20	0.41
1:E:241:TYR:HD2	1:F:393:SER:HG	1.63	0.41
1:E:367:VAL:HA	1:E:487:SER:HB3	2.02	0.41
1:E:532:ARG:HD2	1:E:533:ASN:HD21	1.85	0.41
1:E:669:ASP:OD1	1:E:671:THR:HG23	2.20	0.41
1:F:144:ALA:O	1:F:145:GLN:HB2	2.21	0.41
1:F:643:LEU:HD21	1:F:672:PHE:CD1	2.56	0.41
1:G:13:MET:HG3	1:I:900:LEU:CD2	2.45	0.41
1:G:367:VAL:HA	1:G:487:SER:HB3	2.02	0.41
1:G:516:ARG:HB2	1:I:810:TRP:HA	2.02	0.41
1:H:104:ARG:O	1:H:572:ILE:HD12	2.20	0.41
1:H:209:ASN:N	1:H:210:PRO:CD	2.82	0.41
1:H:302:GLY:N	1:H:334:GLU:OE2	2.53	0.41
1:I:682:ALA:O	1:I:862:MET:HA	2.20	0.41
1:J:276:ARG:O	1:J:281:GLY:HA3	2.20	0.41
1:J:720:ASN:OD1	1:J:822:LYS:HA	2.20	0.41
1:J:817:ARG:HB2	1:J:818:ASP:H	1.63	0.41
1:K:804:LEU:HD11	1:L:222:PRO:CB	2.33	0.41
1:K:808:PRO:HG3	1:L:121:TYR:OH	2.21	0.41
1:L:643:LEU:HD21	1:L:672:PHE:CD1	2.55	0.41
2:M:446:LEU:HD23	2:M:447:GLY:O	2.20	0.41
3:P:8:TYR:HA	3:P:9:VAL:HA	1.73	0.41
3:P:86:ARG:O	3:P:90:LEU:HG	2.21	0.41
3:Q:72:TYR:C	3:Q:73:MET:HG3	2.39	0.41
1:A:508:ARG:O	1:A:511:LEU:HB3	2.20	0.41
1:B:490:VAL:HG22	1:B:490:VAL:O	2.21	0.41
1:B:789:PHE:HB3	1:B:792:CYS:HA	2.03	0.41
1:B:799:HIS:HE1	1:C:148:ALA:HB1	1.86	0.41

*Continued on next page...*

*Continued from previous page...*

Atom-1	Atom-2	Interatomic distance (Å)	Clash overlap (Å)
1:B:810:TRP:HZ2	1:C:116:TYR:HH	1.65	0.41
1:C:144:ALA:O	1:C:145:GLN:HB2	2.21	0.41
1:C:176:ALA:HB1	1:C:181:GLN:CB	2.50	0.41
1:D:240:TYR:HD2	1:D:249:PRO:HB3	1.86	0.41
1:D:315:LEU:HD23	1:D:531:ILE:HG21	2.01	0.41
1:D:701:ASN:O	1:D:702:GLU:HB3	2.21	0.41
1:D:784:THR:HG22	1:D:784:THR:O	2.20	0.41
1:D:814:HIS:CE1	1:E:516:ARG:H	2.38	0.41
1:E:133:THR:HB	1:E:212:GLN:NE2	2.33	0.41
1:E:197:ALA:O	1:E:198:VAL:HB	2.20	0.41
1:E:362:ASP:HB3	1:E:365:VAL:HG23	2.01	0.41
1:E:384:LEU:CD2	1:F:423:GLU:HB2	2.50	0.41
1:E:782:ARG:O	1:E:782:ARG:HG3	2.20	0.41
1:E:810:TRP:C	1:E:814:HIS:HB2	2.41	0.41
1:F:20:ALA:C	1:F:22:GLU:H	2.24	0.41
1:F:208:ARG:NH1	1:F:208:ARG:HG2	2.34	0.41
1:F:849:GLN:HG2	1:F:849:GLN:O	2.21	0.41
1:G:75:ASP:HA	1:G:80:TYR:HD1	1.85	0.41
1:G:93:VAL:HG23	1:G:93:VAL:O	2.21	0.41
1:G:227:GLY:O	1:G:228:GLY:C	2.58	0.41
1:G:388:GLN:HA	1:G:388:GLN:OE1	2.20	0.41
1:G:516:ARG:HB3	1:I:814:HIS:CE1	2.56	0.41
1:G:767:ASN:CB	1:G:770:THR:HG23	2.46	0.41
1:G:809:HIS:HA	1:G:814:HIS:NE2	2.35	0.41
1:G:813:ARG:HG2	1:G:813:ARG:O	2.20	0.41
1:G:814:HIS:CE1	1:H:516:ARG:H	2.38	0.41
1:H:813:ARG:HH22	1:I:261:LEU:HB2	1.84	0.41
1:I:176:ALA:HB1	1:I:181:GLN:CB	2.50	0.41
1:I:388:GLN:OE1	1:I:388:GLN:HA	2.20	0.41
1:I:534:LEU:HA	1:I:605:PHE:CZ	2.55	0.41
1:I:538:PRO:HD2	1:I:593:GLU:OE2	2.21	0.41
1:I:794:ALA:CB	1:I:795:PRO:HD2	2.41	0.41
1:J:155:THR:HG21	1:J:163:LEU:HG	2.01	0.41
1:J:231:LYS:HE3	1:J:231:LYS:HB3	1.93	0.41
1:J:322:LEU:C	1:J:322:LEU:HD13	2.41	0.41
1:J:439:VAL:HG21	1:J:476:ILE:HG12	2.02	0.41
1:J:488:PRO:HG2	1:J:491:MET:HB2	2.01	0.41
1:J:646:ARG:HG3	1:J:647:GLU:N	2.36	0.41
1:J:761:MET:HE1	1:J:824:LEU:HD13	2.02	0.41
1:K:20:ALA:C	1:K:22:GLU:H	2.24	0.41
1:K:156:ILE:CD1	1:K:164:GLN:HE21	2.32	0.41

*Continued on next page...*

*Continued from previous page...*

Atom-1	Atom-2	Interatomic distance (Å)	Clash overlap (Å)
1:K:251:THR:HB	1:K:253:PHE:HE1	1.85	0.41
1:L:207:LEU:HA	1:L:256:GLU:O	2.21	0.41
1:L:328:LEU:HD12	1:L:901:ARG:HH21	1.85	0.41
1:L:480:VAL:O	1:L:480:VAL:HG23	2.21	0.41
1:L:785:PRO:O	1:L:786:ALA:HB3	2.20	0.41
2:M:280:GLU:HB3	2:M:285:LYS:HD2	2.02	0.41
3:N:97:LEU:CD2	3:P:97:LEU:HD23	1.59	0.41
3:O:23:VAL:HG22	3:O:26:LYS:HG2	1.98	0.41
3:O:30:ASN:H	3:O:34:GLY:N	2.08	0.41
3:O:42:GLN:N	3:O:42:GLN:CD	2.74	0.41
3:O:65:ARG:NH1	3:O:65:ARG:C	2.65	0.41
3:Q:72:TYR:O	3:Q:73:MET:SD	2.79	0.41
1:A:240:TYR:HD2	1:A:249:PRO:HB3	1.86	0.41
1:A:322:LEU:C	1:A:322:LEU:HD13	2.41	0.41
1:A:715:ASN:HA	1:A:721:MET:O	2.20	0.41
1:A:782:ARG:O	1:A:782:ARG:HG3	2.20	0.41
1:A:810:TRP:C	1:A:814:HIS:HB2	2.40	0.41
1:B:20:ALA:C	1:B:22:GLU:H	2.24	0.41
1:B:419:LEU:CD1	1:C:786:ALA:HB1	2.48	0.41
1:B:534:LEU:HD12	1:B:535:LEU:H	1.85	0.41
1:B:810:TRP:C	1:B:814:HIS:HB2	2.41	0.41
1:C:28:LEU:HD21	1:C:45:PHE:CZ	2.56	0.41
1:C:107:LEU:HD12	1:C:108:ASP:N	2.35	0.41
1:C:424:ILE:HG23	1:C:424:ILE:O	2.20	0.41
1:C:480:VAL:HG23	1:C:480:VAL:O	2.21	0.41
1:C:682:ALA:O	1:C:862:MET:HA	2.20	0.41
1:C:784:THR:HG22	1:C:784:THR:O	2.21	0.41
1:D:93:VAL:HG23	1:D:93:VAL:O	2.21	0.41
1:D:183:GLU:O	1:D:185:GLN:N	2.53	0.41
1:D:384:LEU:HD23	1:E:423:GLU:HB2	2.02	0.41
1:E:715:ASN:HA	1:E:721:MET:O	2.21	0.41
1:E:808:PRO:HG3	1:F:121:TYR:OH	2.21	0.41
1:F:541:TYR:CD1	1:F:541:TYR:N	2.88	0.41
1:F:669:ASP:OD1	1:F:671:THR:HG23	2.20	0.41
1:G:57:THR:HA	1:G:583:PRO:O	2.21	0.41
1:H:197:ALA:O	1:H:198:VAL:HB	2.20	0.41
1:H:208:ARG:NH1	1:H:208:ARG:HG2	2.35	0.41
1:H:297:ARG:HG2	1:H:297:ARG:HH11	1.84	0.41
1:H:799:HIS:HE1	1:I:148:ALA:HB1	1.86	0.41
1:H:821:ARG:O	3:Q:47:GLU:CA	2.69	0.41
1:I:529:PHE:CG	1:I:530:ALA:N	2.88	0.41

*Continued on next page...*

*Continued from previous page...*

Atom-1	Atom-2	Interatomic distance (Å)	Clash overlap (Å)
1:I:669:ASP:OD1	1:I:671:THR:HG23	2.20	0.41
1:J:115:PRO:O	1:L:483:GLY:HA2	2.19	0.41
1:J:767:ASN:CB	1:J:770:THR:HG23	2.46	0.41
1:J:784:THR:HG22	1:J:784:THR:O	2.20	0.41
1:J:813:ARG:HG2	1:J:813:ARG:O	2.20	0.41
1:J:882:PHE:O	1:J:901:ARG:HA	2.21	0.41
1:K:436:TYR:O	1:K:440:ALA:HB3	2.21	0.41
1:L:20:ALA:C	1:L:22:GLU:H	2.24	0.41
1:L:94:LEU:HD11	1:L:579:ALA:HB1	2.03	0.41
1:L:761:MET:HE3	1:L:824:LEU:HD13	2.02	0.41
1:L:849:GLN:HG2	1:L:849:GLN:O	2.20	0.41
2:M:90:VAL:HG13	2:M:91:GLN:N	2.31	0.41
2:M:349:TYR:CD1	2:M:373:VAL:HG11	2.55	0.41
3:O:57:ASN:O	3:O:57:ASN:ND2	2.53	0.41
3:O:72:TYR:O	3:O:73:MET:SD	2.79	0.41
3:Q:86:ARG:O	3:Q:90:LEU:HG	2.21	0.41
1:A:93:VAL:O	1:A:93:VAL:HG23	2.21	0.41
1:A:367:VAL:HA	1:A:487:SER:HB3	2.02	0.41
1:A:439:VAL:HG21	1:A:476:ILE:HG12	2.02	0.41
1:A:516:ARG:HB2	1:C:810:TRP:HA	2.02	0.41
1:B:142:HIS:HA	1:C:409:SER:HB2	2.03	0.41
1:B:208:ARG:NH1	1:B:208:ARG:HG2	2.36	0.41
1:B:436:TYR:O	1:B:440:ALA:HB3	2.21	0.41
1:B:725:TRP:O	1:B:729:GLN:HG2	2.20	0.41
1:B:808:PRO:HG3	1:C:121:TYR:OH	2.21	0.41
1:B:894:VAL:CG2	1:J:908:ASN:O	2.69	0.41
1:D:388:GLN:OE1	1:D:388:GLN:HA	2.20	0.41
1:E:249:PRO:HD3	1:F:403:TRP:CZ2	2.56	0.41
1:E:323:ASN:HD22	1:E:324:ALA:H	1.67	0.41
1:E:395:GLU:H	1:E:395:GLU:CD	2.19	0.41
1:E:490:VAL:HG22	1:E:490:VAL:O	2.21	0.41
1:E:780:ASN:ND2	1:F:226:HIS:O	2.53	0.41
1:G:207:LEU:HA	1:G:256:GLU:O	2.21	0.41
1:G:392:ARG:HD3	1:G:392:ARG:N	2.22	0.41
1:G:682:ALA:O	1:G:862:MET:HA	2.21	0.41
1:G:720:ASN:OD1	1:G:822:LYS:HA	2.20	0.41
1:G:882:PHE:O	1:G:901:ARG:HA	2.21	0.41
1:H:337:TYR:HD1	1:H:532:ARG:NH2	2.19	0.41
1:I:94:LEU:HD11	1:I:579:ALA:HB1	2.03	0.41
1:I:480:VAL:HG23	1:I:480:VAL:O	2.21	0.41
1:J:93:VAL:HG23	1:J:93:VAL:O	2.21	0.41

*Continued on next page...*

*Continued from previous page...*

Atom-1	Atom-2	Interatomic distance (Å)	Clash overlap (Å)
1:J:135:PHE:CE2	1:J:147:ILE:HG21	2.55	0.41
1:J:183:GLU:O	1:J:185:GLN:N	2.53	0.41
1:K:231:LYS:HE3	1:K:231:LYS:HB3	1.92	0.41
1:K:490:VAL:O	1:K:490:VAL:HG22	2.21	0.41
1:K:782:ARG:HG2	1:K:782:ARG:HH11	1.86	0.41
1:K:789:PHE:HB3	1:K:792:CYS:HA	2.03	0.41
1:L:156:ILE:CD1	1:L:164:GLN:HE21	2.31	0.41
1:L:605:PHE:CD1	1:L:605:PHE:N	2.89	0.41
1:L:877:VAL:HG12	1:L:878:LEU:N	2.35	0.41
2:M:90:VAL:CG1	2:M:91:GLN:H	2.30	0.41
3:N:86:ARG:O	3:N:90:LEU:HG	2.21	0.41
3:P:72:TYR:O	3:P:73:MET:SD	2.79	0.41
3:Q:83:LEU:O	3:Q:87:MET:HG2	2.21	0.41
1:A:94:LEU:HD11	1:A:579:ALA:HB1	2.03	0.41
1:A:121:TYR:HA	1:C:803:GLN:CD	2.40	0.41
1:A:144:ALA:O	1:A:145:GLN:HB2	2.21	0.41
1:A:276:ARG:O	1:A:281:GLY:HA3	2.20	0.41
1:A:302:GLY:N	1:A:334:GLU:OE2	2.54	0.41
1:A:366:ARG:HH11	1:A:496:PRO:HB3	1.86	0.41
1:A:393:SER:O	1:A:394:HIS:CG	2.74	0.41
1:A:516:ARG:HB3	1:C:814:HIS:CE1	2.56	0.41
1:A:669:ASP:OD1	1:A:671:THR:HG23	2.21	0.41
1:A:720:ASN:OD1	1:A:822:LYS:HA	2.20	0.41
1:A:813:ARG:NH1	1:B:261:LEU:HD12	2.36	0.41
1:B:384:LEU:HD23	1:C:423:GLU:HB2	2.02	0.41
1:B:472:VAL:CG2	1:B:474:GLY:H	2.34	0.41
1:B:669:ASP:OD1	1:B:671:THR:HG23	2.19	0.41
1:B:782:ARG:O	1:B:782:ARG:HG3	2.20	0.41
1:B:823:PHE:C	1:B:824:LEU:HD12	2.41	0.41
1:B:859:ALA:CB	1:D:630:ARG:HH22	1.61	0.41
1:B:873:THR:O	1:B:874:LEU:HD23	2.21	0.41
1:B:909:ALA:HB1	1:J:83:ARG:HA	1.94	0.41
1:C:20:ALA:C	1:C:22:GLU:H	2.24	0.41
1:C:67:ARG:HH11	1:C:576:ASN:ND2	2.16	0.41
1:C:168:ASP:HB2	1:C:174:VAL:CB	2.39	0.41
1:C:294:ILE:HA	1:C:556:GLN:O	2.20	0.41
1:C:605:PHE:CD1	1:C:605:PHE:N	2.89	0.41
1:C:606:ASN:HB3	1:C:884:VAL:HG22	2.03	0.41
1:C:785:PRO:O	1:C:786:ALA:HB3	2.20	0.41
1:D:133:THR:HB	1:D:212:GLN:NE2	2.33	0.41
1:D:197:ALA:O	1:D:198:VAL:HB	2.20	0.41

*Continued on next page...*



*Continued from previous page...*

Atom-1	Atom-2	Interatomic distance (Å)	Clash overlap (Å)
1:D:403:TRP:CZ2	1:F:249:PRO:HD3	2.56	0.41
1:D:782:ARG:O	1:D:782:ARG:HG3	2.20	0.41
1:D:817:ARG:CD	1:E:517:PHE:HB2	2.48	0.41
1:E:76:THR:HG23	1:G:658:TYR:HE1	1.79	0.41
1:E:142:HIS:HA	1:F:409:SER:HB2	2.02	0.41
1:E:170:ARG:HG3	1:E:170:ARG:NH1	2.36	0.41
1:E:274:ALA:C	1:E:276:ARG:N	2.73	0.41
1:E:328:LEU:HD12	1:E:901:ARG:HH21	1.86	0.41
1:E:376:GLU:CD	1:E:376:GLU:H	2.24	0.41
1:E:380:TYR:HB2	1:E:382:PHE:CZ	2.55	0.41
1:E:472:VAL:CG2	1:E:474:GLY:H	2.34	0.41
1:E:541:TYR:CD1	1:E:541:TYR:N	2.88	0.41
1:E:651:LEU:CD1	1:E:667:TYR:HE2	2.33	0.41
1:E:799:HIS:HE1	1:F:148:ALA:HB1	1.86	0.41
1:E:813:ARG:HH22	1:F:261:LEU:HB2	1.84	0.41
1:E:877:VAL:HG12	1:E:878:LEU:N	2.36	0.41
1:F:106:THR:HG22	1:F:519:ASP:OD1	2.21	0.41
1:F:395:GLU:H	1:F:395:GLU:CD	2.21	0.41
1:F:439:VAL:HG21	1:F:476:ILE:HG12	2.02	0.41
1:F:480:VAL:HG23	1:F:480:VAL:O	2.21	0.41
1:F:784:THR:HG22	1:F:784:THR:O	2.21	0.41
1:G:67:ARG:HH11	1:G:576:ASN:ND2	2.12	0.41
1:G:149:GLN:NE2	1:H:417:GLY:O	2.53	0.41
1:G:231:LYS:HG3	1:G:257:GLU:O	2.21	0.41
1:G:362:ASP:HB3	1:G:365:VAL:HG23	2.02	0.41
1:G:392:ARG:H	1:G:392:ARG:CD	2.26	0.41
1:G:393:SER:O	1:G:394:HIS:CG	2.74	0.41
1:G:403:TRP:CZ2	1:I:249:PRO:HD3	2.56	0.41
1:G:605:PHE:CD1	1:G:605:PHE:N	2.89	0.41
1:G:640:LEU:HG	1:G:641:THR:N	2.35	0.41
1:H:67:ARG:NH1	1:H:576:ASN:ND2	2.69	0.41
1:H:170:ARG:HG3	1:H:170:ARG:NH1	2.36	0.41
1:H:274:ALA:C	1:H:276:ARG:N	2.73	0.41
1:H:376:GLU:H	1:H:376:GLU:CD	2.24	0.41
1:H:425:ASN:OD1	1:H:428:ALA:HB2	2.20	0.41
1:H:488:PRO:HG2	1:H:491:MET:HB2	2.02	0.41
1:H:808:PRO:HG3	1:I:121:TYR:OH	2.21	0.41
1:H:817:ARG:NE	1:H:817:ARG:N	2.53	0.41
1:H:817:ARG:HB2	1:H:818:ASP:H	1.70	0.41
1:H:823:PHE:C	1:H:824:LEU:HD12	2.42	0.41
1:I:28:LEU:HD21	1:I:45:PHE:CZ	2.56	0.41

*Continued on next page...*

*Continued from previous page...*

Atom-1	Atom-2	Interatomic distance (Å)	Clash overlap (Å)
1:I:144:ALA:O	1:I:145:GLN:HB2	2.21	0.41
1:I:207:LEU:HA	1:I:256:GLU:O	2.21	0.41
1:I:401:GLN:HB2	1:I:402:GLN:H	1.51	0.41
1:I:606:ASN:HB3	1:I:884:VAL:HG22	2.03	0.41
1:I:640:LEU:HG	1:I:641:THR:N	2.35	0.41
1:I:813:ARG:O	1:I:813:ARG:HG2	2.21	0.41
1:I:849:GLN:HG2	1:I:849:GLN:O	2.21	0.41
1:J:13:MET:HG3	1:L:900:LEU:CD2	2.45	0.41
1:J:274:ALA:C	1:J:276:ARG:N	2.72	0.41
1:J:393:SER:O	1:J:394:HIS:CG	2.74	0.41
1:K:109:ARG:HB3	1:K:113:PHE:HB2	2.02	0.41
1:K:197:ALA:O	1:K:198:VAL:HB	2.20	0.41
1:K:268:VAL:HG12	1:K:285:HIS:C	2.42	0.41
1:K:482:ILE:HG13	1:K:482:ILE:O	2.21	0.41
1:K:782:ARG:O	1:K:782:ARG:HG3	2.21	0.41
1:K:784:THR:OG1	1:L:122:ASN:HA	2.21	0.41
1:K:785:PRO:O	1:K:786:ALA:HB3	2.20	0.41
1:L:28:LEU:HD21	1:L:45:PHE:CZ	2.56	0.41
1:L:197:ALA:O	1:L:198:VAL:HB	2.21	0.41
1:L:538:PRO:HD2	1:L:593:GLU:OE2	2.21	0.41
2:M:86:LEU:HD23	2:M:451:ARG:HA	2.03	0.41
2:M:212:THR:CG2	2:M:276:MET:HE1	2.49	0.41
2:M:280:GLU:HG2	2:M:285:LYS:HZ3	1.85	0.41
2:M:357:LEU:HD23	2:M:358:ASP:O	2.20	0.41
2:M:357:LEU:HD23	2:M:358:ASP:N	2.36	0.41
2:M:368:THR:HA	2:M:371:TYR:CZ	2.55	0.41
3:N:83:LEU:O	3:N:87:MET:HG2	2.21	0.41
3:N:85:ARG:O	3:N:89:LEU:HG	2.21	0.41
3:N:90:LEU:O	3:N:93:SER:OG	2.28	0.41
3:Q:75:LEU:HD23	3:Q:77:GLU:CD	2.38	0.41
3:Q:88:ASP:O	3:Q:92:GLU:HG3	2.21	0.41
4:R:173:GLY:O	4:R:177:PHE:HB2	2.21	0.41
1:A:57:THR:HA	1:A:583:PRO:O	2.21	0.41
1:A:115:PRO:O	1:C:483:GLY:HA2	2.19	0.41
1:A:380:TYR:HB2	1:A:382:PHE:CZ	2.56	0.41
1:A:396:VAL:HG22	1:A:405:ASN:CA	2.45	0.41
1:A:472:VAL:CG2	1:A:474:GLY:H	2.34	0.41
1:A:646:ARG:HG3	1:A:647:GLU:N	2.36	0.41
1:A:807:PRO:HA	1:A:808:PRO:HD3	1.94	0.41
1:B:57:THR:HA	1:B:583:PRO:O	2.20	0.41
1:B:93:VAL:HG23	1:B:93:VAL:O	2.21	0.41

*Continued on next page...*

*Continued from previous page...*

Atom-1	Atom-2	Interatomic distance (Å)	Clash overlap (Å)
1:B:170:ARG:CG	1:B:171:GLN:N	2.81	0.41
1:B:482:ILE:O	1:B:482:ILE:HG13	2.21	0.41
1:B:784:THR:OG1	1:C:122:ASN:HA	2.21	0.41
1:B:785:PRO:C	1:B:787:TYR:N	2.74	0.41
1:C:472:VAL:CG2	1:C:474:GLY:H	2.34	0.41
1:C:538:PRO:HD2	1:C:593:GLU:OE2	2.20	0.41
1:D:75:ASP:HA	1:D:80:TYR:HD1	1.85	0.41
1:D:380:TYR:HB2	1:D:382:PHE:CZ	2.56	0.41
1:D:646:ARG:HG3	1:D:647:GLU:N	2.36	0.41
1:D:826:ASP:O	1:D:827:ARG:HG2	2.21	0.41
1:E:302:GLY:N	1:E:334:GLU:OE2	2.53	0.41
1:E:823:PHE:C	1:E:824:LEU:HD12	2.42	0.41
1:F:28:LEU:HD21	1:F:45:PHE:CZ	2.56	0.41
1:F:207:LEU:HA	1:F:256:GLU:O	2.21	0.41
1:G:135:PHE:CE2	1:G:147:ILE:HG21	2.55	0.41
1:G:830:TRP:HA	1:G:830:TRP:HE3	1.86	0.41
1:G:896:GLU:OE2	4:R:38:PRO:HD2	2.21	0.41
1:H:57:THR:HA	1:H:583:PRO:O	2.20	0.41
1:H:93:VAL:O	1:H:93:VAL:HG23	2.21	0.41
1:H:227:GLY:O	1:H:228:GLY:C	2.60	0.41
1:H:784:THR:OG1	1:I:122:ASN:HA	2.21	0.41
1:H:789:PHE:HB3	1:H:792:CYS:HA	2.03	0.41
1:H:877:VAL:HG12	1:H:878:LEU:N	2.36	0.41
1:I:99:THR:HG22	1:I:579:ALA:CB	2.50	0.41
1:J:302:GLY:N	1:J:334:GLU:OE2	2.54	0.41
1:J:669:ASP:OD1	1:J:671:THR:HG23	2.21	0.41
1:J:701:ASN:O	1:J:702:GLU:HB3	2.21	0.41
1:J:830:TRP:HA	1:J:830:TRP:HE3	1.86	0.41
1:K:93:VAL:HG23	1:K:93:VAL:O	2.21	0.41
1:K:229:ILE:O	1:K:229:ILE:HG13	2.21	0.41
1:K:302:GLY:N	1:K:334:GLU:OE2	2.53	0.41
1:K:780:ASN:ND2	1:L:226:HIS:O	2.53	0.41
1:K:877:VAL:HG12	1:K:878:LEU:N	2.36	0.41
1:L:669:ASP:OD1	1:L:671:THR:HG23	2.20	0.41
3:O:85:ARG:O	3:O:89:LEU:HG	2.21	0.41
1:A:384:LEU:HD23	1:B:423:GLU:HB2	2.02	0.40
1:B:104:ARG:O	1:B:572:ILE:HD12	2.20	0.40
1:B:425:ASN:OD1	1:B:428:ALA:HB2	2.20	0.40
1:B:782:ARG:HG2	1:B:782:ARG:HH11	1.86	0.40
1:C:88:VAL:C	1:D:321:GLN:HE22	2.25	0.40
1:C:163:LEU:HD22	1:C:203:GLY:HA3	2.03	0.40

*Continued on next page...*

*Continued from previous page...*

Atom-1	Atom-2	Interatomic distance (Å)	Clash overlap (Å)
1:C:231:LYS:HG3	1:C:257:GLU:O	2.21	0.40
1:C:376:GLU:H	1:C:376:GLU:CD	2.23	0.40
1:C:532:ARG:HD2	1:C:533:ASN:HD21	1.86	0.40
1:C:643:LEU:HD21	1:C:672:PHE:CD1	2.56	0.40
1:D:144:ALA:O	1:D:145:GLN:HB2	2.21	0.40
1:D:322:LEU:HD13	1:D:322:LEU:C	2.41	0.40
1:D:424:ILE:O	1:D:424:ILE:HG23	2.21	0.40
1:D:715:ASN:HA	1:D:721:MET:O	2.20	0.40
1:E:67:ARG:NH1	1:E:576:ASN:HD22	2.18	0.40
1:E:605:PHE:CD1	1:E:605:PHE:N	2.89	0.40
1:E:784:THR:OG1	1:F:122:ASN:HA	2.21	0.40
1:E:789:PHE:HB3	1:E:792:CYS:HA	2.03	0.40
1:F:99:THR:HG22	1:F:579:ALA:CB	2.50	0.40
1:F:276:ARG:O	1:F:281:GLY:HA3	2.21	0.40
1:G:121:TYR:HA	1:I:803:GLN:CD	2.41	0.40
1:G:163:LEU:HD22	1:G:203:GLY:HA3	2.04	0.40
1:G:826:ASP:O	1:G:827:ARG:HG2	2.21	0.40
1:H:20:ALA:C	1:H:22:GLU:H	2.24	0.40
1:H:176:ALA:HB1	1:H:181:GLN:CB	2.51	0.40
1:H:605:PHE:CD1	1:H:605:PHE:N	2.89	0.40
1:H:715:ASN:HA	1:H:721:MET:O	2.21	0.40
1:I:106:THR:HG22	1:I:519:ASP:OD1	2.21	0.40
1:I:209:ASN:N	1:I:210:PRO:CD	2.82	0.40
1:I:276:ARG:O	1:I:281:GLY:HA3	2.21	0.40
1:I:782:ARG:HH11	1:I:782:ARG:HG2	1.87	0.40
1:J:380:TYR:HB2	1:J:382:PHE:CZ	2.56	0.40
1:J:403:TRP:CZ2	1:L:249:PRO:HD3	2.56	0.40
1:J:472:VAL:CG2	1:J:474:GLY:H	2.34	0.40
1:J:495:ASN:OD1	1:J:497:PHE:HB2	2.22	0.40
1:J:809:HIS:HA	1:J:814:HIS:NE2	2.35	0.40
1:J:813:ARG:NH1	1:K:261:LEU:HD12	2.36	0.40
1:J:814:HIS:CE1	1:K:516:ARG:H	2.38	0.40
1:K:180:TYR:CD1	1:K:226:HIS:HB3	2.57	0.40
1:K:322:LEU:C	1:K:322:LEU:HD13	2.41	0.40
1:K:425:ASN:OD1	1:K:428:ALA:HB2	2.20	0.40
1:K:495:ASN:OD1	1:K:497:PHE:HB2	2.22	0.40
1:L:144:ALA:O	1:L:145:GLN:HB2	2.21	0.40
1:L:293:PHE:HB2	1:L:558:THR:HG23	2.03	0.40
1:L:302:GLY:N	1:L:334:GLU:OE2	2.54	0.40
1:L:388:GLN:CG	1:L:420:PRO:HG3	2.46	0.40
1:L:405:ASN:ND2	1:L:407:ALA:H	2.20	0.40

*Continued on next page...*

*Continued from previous page...*

Atom-1	Atom-2	Interatomic distance (Å)	Clash overlap (Å)
1:L:472:VAL:CG2	1:L:474:GLY:H	2.34	0.40
1:L:784:THR:HG22	1:L:784:THR:O	2.21	0.40
3:N:90:LEU:HD21	3:P:90:LEU:HD21	0.85	0.40
3:O:81:GLY:O	3:O:85:ARG:HG3	2.21	0.40
3:P:81:GLY:O	3:P:85:ARG:HG3	2.21	0.40
3:Q:8:TYR:HA	3:Q:9:VAL:HA	1.73	0.40
3:Q:11:TYR:O	3:Q:11:TYR:CD1	2.74	0.40
3:Q:75:LEU:HD21	3:Q:76:VAL:HG23	2.00	0.40
1:A:667:TYR:HE1	1:A:876:TYR:CE1	2.39	0.40
1:A:701:ASN:O	1:A:702:GLU:HB3	2.21	0.40
1:A:877:VAL:HG12	1:A:878:LEU:N	2.36	0.40
1:B:541:TYR:CD1	1:B:541:TYR:N	2.88	0.40
1:C:694:ASN:HB3	1:C:696:ARG:NH1	2.37	0.40
1:D:813:ARG:NH1	1:E:261:LEU:HD12	2.36	0.40
1:E:156:ILE:CD1	1:E:164:GLN:HE21	2.32	0.40
1:E:180:TYR:CD1	1:E:226:HIS:HB3	2.57	0.40
1:E:227:GLY:O	1:E:228:GLY:C	2.60	0.40
1:F:302:GLY:N	1:F:334:GLU:OE2	2.54	0.40
1:F:534:LEU:HA	1:F:605:PHE:CZ	2.56	0.40
1:F:635:PHE:H	1:F:635:PHE:HD1	1.68	0.40
1:F:813:ARG:O	1:F:813:ARG:HG2	2.21	0.40
1:G:208:ARG:NH1	1:G:208:ARG:HG2	2.35	0.40
1:H:137:GLN:NE2	1:H:142:HIS:ND1	2.69	0.40
1:H:630:ARG:HB3	1:H:859:ALA:HA	2.01	0.40
1:H:768:PRO:CG	3:Q:59:HIS:H	2.35	0.40
1:H:782:ARG:HH11	1:H:782:ARG:HG2	1.86	0.40
1:I:337:TYR:HD1	1:I:532:ARG:NH2	2.19	0.40
1:I:537:LEU:HB3	1:I:538:PRO:CD	2.51	0.40
1:J:75:ASP:HA	1:J:80:TYR:HD1	1.86	0.40
1:J:144:ALA:O	1:J:145:GLN:HB2	2.21	0.40
1:J:826:ASP:O	1:J:827:ARG:HG2	2.21	0.40
1:J:877:VAL:HG12	1:J:878:LEU:N	2.36	0.40
1:K:208:ARG:NH1	1:K:208:ARG:HG2	2.35	0.40
1:K:328:LEU:HD12	1:K:901:ARG:HH21	1.86	0.40
1:K:388:GLN:OE1	1:K:388:GLN:HA	2.21	0.40
1:K:565:VAL:HA	3:P:64:ARG:HH12	1.87	0.40
1:K:810:TRP:C	1:K:814:HIS:HB2	2.41	0.40
1:K:817:ARG:NE	1:K:817:ARG:N	2.53	0.40
1:L:106:THR:HG22	1:L:519:ASP:OD1	2.21	0.40
1:L:393:SER:O	1:L:394:HIS:CG	2.74	0.40
1:L:495:ASN:OD1	1:L:497:PHE:HB2	2.21	0.40

*Continued on next page...*

*Continued from previous page...*

Atom-1	Atom-2	Interatomic distance (Å)	Clash overlap (Å)
1:L:675:SER:HB3	1:L:830:TRP:CE2	2.57	0.40
2:M:35:VAL:HA	2:M:36:PRO:HD2	1.97	0.40
2:M:50:ARG:HD2	2:M:106:GLU:OE1	2.22	0.40
2:M:64:TYR:N	2:M:64:TYR:CD1	2.90	0.40
3:N:11:TYR:CD1	3:N:11:TYR:O	2.74	0.40
3:N:41:SER:HG	3:N:72:TYR:HE2	1.63	0.40
3:P:42:GLN:N	3:P:42:GLN:CD	2.73	0.40
3:P:83:LEU:O	3:P:87:MET:HG2	2.21	0.40
3:P:87:MET:O	3:P:91:GLU:HG3	2.22	0.40
1:A:231:LYS:HE3	1:A:231:LYS:HB3	1.93	0.40
1:A:682:ALA:O	1:A:862:MET:HA	2.21	0.40
1:A:830:TRP:HA	1:A:830:TRP:HE3	1.86	0.40
1:B:392:ARG:H	1:B:392:ARG:CD	2.26	0.40
1:B:480:VAL:HG23	1:B:480:VAL:O	2.21	0.40
1:B:689:VAL:CG2	1:D:906:ALA:N	2.84	0.40
1:B:794:ALA:CB	1:B:795:PRO:CD	2.94	0.40
1:C:183:GLU:HB2	1:C:186:LEU:HD12	2.04	0.40
1:C:830:TRP:HA	1:C:830:TRP:HE3	1.86	0.40
1:D:143:PRO:HB2	1:E:408:ASN:HD22	1.87	0.40
1:D:376:GLU:HB3	1:E:436:TYR:HE2	1.86	0.40
1:D:393:SER:O	1:D:394:HIS:CG	2.74	0.40
1:D:396:VAL:CG1	1:D:403:TRP:HD1	2.23	0.40
1:D:605:PHE:CD1	1:D:605:PHE:N	2.89	0.40
1:D:720:ASN:OD1	1:D:822:LYS:HA	2.20	0.40
1:D:767:ASN:CB	1:D:770:THR:HG23	2.46	0.40
1:E:384:LEU:HD23	1:F:423:GLU:HB2	2.02	0.40
1:E:472:VAL:HG13	1:E:475:LEU:HD12	2.03	0.40
1:E:890:PRO:HB2	1:E:891:HIS:ND1	2.37	0.40
1:F:163:LEU:HD22	1:F:203:GLY:HA3	2.04	0.40
1:F:675:SER:HB3	1:F:830:TRP:CE2	2.57	0.40
1:G:322:LEU:HD13	1:G:322:LEU:C	2.41	0.40
1:G:396:VAL:HG22	1:G:405:ASN:CA	2.45	0.40
1:G:439:VAL:HG21	1:G:476:ILE:HG12	2.02	0.40
1:G:632:TRP:HE1	4:R:29:THR:HG23	1.87	0.40
1:G:646:ARG:HG3	1:G:647:GLU:N	2.36	0.40
1:G:669:ASP:OD1	1:G:671:THR:HG23	2.21	0.40
1:H:142:HIS:HA	1:I:409:SER:HB2	2.03	0.40
1:H:249:PRO:HD3	1:I:403:TRP:CZ2	2.56	0.40
1:H:328:LEU:HD12	1:H:901:ARG:HH21	1.86	0.40
1:H:785:PRO:C	1:H:787:TYR:N	2.74	0.40
1:I:107:LEU:HD12	1:I:108:ASP:N	2.35	0.40

*Continued on next page...*

*Continued from previous page...*

Atom-1	Atom-2	Interatomic distance (Å)	Clash overlap (Å)
1:I:293:PHE:HB2	1:I:558:THR:HG23	2.03	0.40
1:I:302:GLY:N	1:I:334:GLU:OE2	2.54	0.40
1:I:495:ASN:OD1	1:I:497:PHE:HB2	2.21	0.40
1:I:694:ASN:HB3	1:I:696:ARG:NH1	2.37	0.40
1:J:163:LEU:HD22	1:J:203:GLY:HA3	2.03	0.40
1:J:231:LYS:HG3	1:J:257:GLU:O	2.21	0.40
1:J:396:VAL:HG21	1:L:242:ARG:HH11	1.86	0.40
1:J:424:ILE:HG23	1:J:424:ILE:O	2.21	0.40
1:J:480:VAL:HG23	1:J:480:VAL:O	2.22	0.40
1:K:384:LEU:HD23	1:L:423:GLU:HB2	2.02	0.40
1:K:597:ARG:HG2	1:K:597:ARG:NH1	2.37	0.40
1:K:682:ALA:O	1:K:862:MET:HA	2.21	0.40
1:K:768:PRO:CG	3:O:58:LEU:CA	2.95	0.40
1:K:830:TRP:HA	1:K:830:TRP:HE3	1.86	0.40
1:K:890:PRO:HB2	1:K:891:HIS:ND1	2.36	0.40
1:L:532:ARG:HD2	1:L:533:ASN:HD21	1.86	0.40
1:L:606:ASN:HB3	1:L:884:VAL:HG22	2.02	0.40
3:N:81:GLY:O	3:N:85:ARG:HG3	2.21	0.40
3:O:19:TRP:O	3:O:19:TRP:CD2	2.74	0.40
3:O:65:ARG:HA	3:O:65:ARG:NE	2.09	0.40
1:A:163:LEU:HD22	1:A:203:GLY:HA3	2.04	0.40
1:A:424:ILE:HG23	1:A:424:ILE:O	2.21	0.40
1:A:784:THR:HG22	1:A:784:THR:O	2.20	0.40
1:B:180:TYR:CD1	1:B:226:HIS:HB3	2.56	0.40
1:B:268:VAL:HG12	1:B:285:HIS:C	2.42	0.40
1:B:396:VAL:CG1	1:B:403:TRP:HD1	2.23	0.40
1:B:452:HIS:O	1:B:454:ILE:HG13	2.22	0.40
1:B:653:SER:HA	1:J:78:TYR:CZ	2.42	0.40
1:B:682:ALA:O	1:B:862:MET:HA	2.21	0.40
1:C:172:LEU:HA	1:C:173:PRO:HD3	1.89	0.40
1:C:207:LEU:HA	1:C:256:GLU:O	2.21	0.40
1:C:537:LEU:HB3	1:C:538:PRO:CD	2.51	0.40
1:C:669:ASP:OD1	1:C:671:THR:HG23	2.20	0.40
1:C:873:THR:O	1:C:874:LEU:HD23	2.22	0.40
1:D:243:THR:HB	1:D:250:GLU:OE1	2.22	0.40
1:D:551:VAL:HG11	1:D:568:ALA:O	2.21	0.40
1:D:877:VAL:HG12	1:D:878:LEU:N	2.36	0.40
1:E:137:GLN:NE2	1:E:142:HIS:ND1	2.70	0.40
1:E:208:ARG:HH12	1:E:256:GLU:CA	2.26	0.40
1:E:482:ILE:HG13	1:E:482:ILE:O	2.21	0.40
1:E:694:ASN:HB3	1:E:696:ARG:NH1	2.36	0.40

*Continued on next page...*

*Continued from previous page...*

Atom-1	Atom-2	Interatomic distance (Å)	Clash overlap (Å)
1:E:782:ARG:HG2	1:E:782:ARG:HH11	1.86	0.40
1:E:873:THR:O	1:E:874:LEU:HD23	2.21	0.40
1:F:472:VAL:CG2	1:F:474:GLY:H	2.34	0.40
1:F:605:PHE:N	1:F:605:PHE:CD1	2.89	0.40
1:F:785:PRO:C	1:F:787:TYR:N	2.75	0.40
1:F:830:TRP:HA	1:F:830:TRP:HE3	1.87	0.40
1:G:170:ARG:HG3	1:G:170:ARG:NH1	2.37	0.40
1:G:813:ARG:NH1	1:H:261:LEU:HD12	2.36	0.40
1:G:857:ALA:O	4:R:12:THR:CA	2.69	0.40
1:H:183:GLU:HA	1:H:184:PRO:HD3	1.92	0.40
1:H:436:TYR:O	1:H:440:ALA:HB3	2.21	0.40
1:H:472:VAL:CG2	1:H:474:GLY:H	2.34	0.40
1:H:490:VAL:O	1:H:490:VAL:HG22	2.21	0.40
1:H:686:ASP:OD1	1:H:686:ASP:O	2.40	0.40
1:H:761:MET:HE1	1:H:824:LEU:HD13	2.03	0.40
1:H:810:TRP:C	1:H:814:HIS:HB2	2.41	0.40
1:I:208:ARG:HH12	1:I:256:GLU:CA	2.27	0.40
1:I:231:LYS:HG3	1:I:257:GLU:O	2.21	0.40
1:I:465:TYR:CE1	1:I:469:ARG:HD3	2.57	0.40
1:I:605:PHE:CD1	1:I:605:PHE:N	2.89	0.40
1:J:57:THR:HA	1:J:583:PRO:O	2.21	0.40
1:J:544:GLU:HG2	1:J:545:TRP:N	2.37	0.40
1:J:605:PHE:CD1	1:J:605:PHE:N	2.89	0.40
1:J:786:ALA:HB2	1:J:799:HIS:HA	2.02	0.40
1:K:137:GLN:NE2	1:K:142:HIS:ND1	2.70	0.40
1:K:249:PRO:HD3	1:L:403:TRP:CZ2	2.56	0.40
1:K:650:ALA:HB1	3:P:20:SER:CB	2.48	0.40
1:L:32:ALA:HB2	1:L:41:ILE:HD11	2.02	0.40
1:L:813:ARG:HG2	1:L:813:ARG:O	2.21	0.40
2:M:63:ILE:HD12	2:M:355:MET:SD	2.62	0.40
2:M:72:ASP:HB3	2:M:97:PRO:HB3	2.02	0.40
2:M:128:ILE:O	2:M:129:THR:HG23	2.22	0.40
2:M:208:TYR:CZ	2:M:213:GLN:HA	2.55	0.40
2:M:304:ASP:HB3	2:M:305:PRO:HD3	2.02	0.40
3:Q:81:GLY:O	3:Q:85:ARG:HG3	2.21	0.40
1:A:143:PRO:HB2	1:B:408:ASN:HD22	1.87	0.40
1:A:640:LEU:HG	1:A:641:THR:H	1.87	0.40
1:A:779:VAL:HG23	1:A:780:ASN:OD1	2.22	0.40
1:A:817:ARG:CD	1:B:517:PHE:HB2	2.48	0.40
1:B:176:ALA:HB1	1:B:181:GLN:CB	2.52	0.40
1:B:229:ILE:O	1:B:229:ILE:HG13	2.21	0.40

*Continued on next page...*



Continued from previous page...

Atom-1	Atom-2	Interatomic distance (Å)	Clash overlap (Å)
1:B:328:LEU:HD12	1:B:901:ARG:HH21	1.86	0.40
1:C:393:SER:O	1:C:394:HIS:CG	2.75	0.40
1:C:395:GLU:H	1:C:395:GLU:CD	2.21	0.40
1:C:399:ASN:O	1:C:400:GLN:CB	2.70	0.40
1:D:94:LEU:HD11	1:D:579:ALA:HB1	2.04	0.40
1:D:302:GLY:N	1:D:334:GLU:OE2	2.54	0.40
1:D:334:GLU:HA	1:D:334:GLU:OE1	2.21	0.40
1:D:337:TYR:HD1	1:D:532:ARG:NH2	2.15	0.40
1:D:544:GLU:HG2	1:D:545:TRP:N	2.37	0.40
1:D:786:ALA:HB2	1:D:799:HIS:HA	2.03	0.40
1:D:882:PHE:O	1:D:901:ARG:HA	2.21	0.40
1:F:322:LEU:HD13	1:F:322:LEU:C	2.42	0.40
1:F:537:LEU:HB3	1:F:538:PRO:CD	2.51	0.40
1:G:472:VAL:CG2	1:G:474:GLY:H	2.34	0.40
1:H:206:VAL:HG22	1:H:207:LEU:O	2.22	0.40
1:H:229:ILE:HG13	1:H:229:ILE:O	2.21	0.40
1:H:388:GLN:HA	1:H:388:GLN:OE1	2.22	0.40
1:H:482:ILE:HG13	1:H:482:ILE:O	2.21	0.40
1:H:780:ASN:ND2	1:I:226:HIS:O	2.53	0.40
1:H:783:THR:HG22	1:H:803:GLN:NE2	2.36	0.40
1:H:807:PRO:HA	1:H:808:PRO:HD3	1.93	0.40
1:I:109:ARG:HH21	1:I:512:LEU:HD12	1.87	0.40
1:J:208:ARG:NH1	1:J:208:ARG:HG2	2.35	0.40
1:J:682:ALA:O	1:J:862:MET:HA	2.21	0.40
1:K:206:VAL:HG22	1:K:207:LEU:O	2.22	0.40
1:L:57:THR:HA	1:L:583:PRO:O	2.22	0.40
1:L:548:ARG:C	1:L:554:ILE:HD11	2.42	0.40
1:L:694:ASN:HB3	1:L:696:ARG:NH1	2.37	0.40
3:N:19:TRP:O	3:N:19:TRP:CD2	2.74	0.40
3:N:90:LEU:HD21	3:P:90:LEU:HD11	1.95	0.40
3:N:97:LEU:HB3	3:P:97:LEU:HD23	2.04	0.40
3:O:35:VAL:H	3:O:64:ARG:CD	2.31	0.40
3:O:77:GLU:CA	3:O:80:LEU:HD13	2.47	0.40
3:Q:85:ARG:O	3:Q:89:LEU:HG	2.21	0.40

There are no symmetry-related clashes.

## 5.3 Torsion angles [i](#)

### 5.3.1 Protein backbone [i](#)

In the following table, the Percentiles column shows the percent Ramachandran outliers of the chain as a percentile score with respect to all PDB entries followed by that with respect to all EM entries.

The Analysed column shows the number of residues for which the backbone conformation was analysed, and the total number of residues.

Mol	Chain	Analysed	Favoured	Allowed	Outliers	Percentiles	
1	A	901/911 (99%)	722 (80%)	132 (15%)	47 (5%)	2	22
1	B	901/911 (99%)	722 (80%)	133 (15%)	46 (5%)	2	22
1	C	901/911 (99%)	726 (81%)	131 (14%)	44 (5%)	2	23
1	D	901/911 (99%)	720 (80%)	134 (15%)	47 (5%)	2	22
1	E	901/911 (99%)	722 (80%)	132 (15%)	47 (5%)	2	22
1	F	901/911 (99%)	726 (81%)	131 (14%)	44 (5%)	2	23
1	G	901/911 (99%)	721 (80%)	133 (15%)	47 (5%)	2	22
1	H	901/911 (99%)	723 (80%)	131 (14%)	47 (5%)	2	22
1	I	901/911 (99%)	726 (81%)	131 (14%)	44 (5%)	2	23
1	J	902/911 (99%)	722 (80%)	133 (15%)	47 (5%)	2	22
1	K	901/911 (99%)	723 (80%)	131 (14%)	47 (5%)	2	22
1	L	901/911 (99%)	726 (81%)	131 (14%)	44 (5%)	2	23
2	M	448/482 (93%)	321 (72%)	90 (20%)	37 (8%)	1	13
3	N	105/125 (84%)	64 (61%)	26 (25%)	15 (14%)	0	4
3	O	105/125 (84%)	64 (61%)	26 (25%)	15 (14%)	0	4
3	P	105/125 (84%)	64 (61%)	26 (25%)	15 (14%)	0	4
3	Q	105/125 (84%)	64 (61%)	26 (25%)	15 (14%)	0	4
4	R	99/216 (46%)	80 (81%)	12 (12%)	7 (7%)	1	16
All	All	11780/12130 (97%)	9336 (79%)	1789 (15%)	655 (6%)	3	21

All (655) Ramachandran outliers are listed below:

Mol	Chain	Res	Type
1	A	138	ALA
1	A	140	ASN
1	A	162	ASP
1	A	169	GLU

*Continued on next page...*

*Continued from previous page...*

<b>Mol</b>	<b>Chain</b>	<b>Res</b>	<b>Type</b>
1	A	170	ARG
1	A	387	VAL
1	A	403	TRP
1	A	792	CYS
1	B	138	ALA
1	B	140	ASN
1	B	162	ASP
1	B	169	GLU
1	B	170	ARG
1	B	387	VAL
1	B	403	TRP
1	B	792	CYS
1	C	138	ALA
1	C	140	ASN
1	C	162	ASP
1	C	169	GLU
1	C	170	ARG
1	C	387	VAL
1	C	403	TRP
1	C	792	CYS
1	C	794	ALA
1	D	138	ALA
1	D	140	ASN
1	D	162	ASP
1	D	169	GLU
1	D	170	ARG
1	D	387	VAL
1	D	403	TRP
1	D	792	CYS
1	E	138	ALA
1	E	140	ASN
1	E	162	ASP
1	E	169	GLU
1	E	170	ARG
1	E	387	VAL
1	E	403	TRP
1	E	792	CYS
1	F	138	ALA
1	F	140	ASN
1	F	162	ASP
1	F	169	GLU
1	F	170	ARG

*Continued on next page...*

*Continued from previous page...*

<b>Mol</b>	<b>Chain</b>	<b>Res</b>	<b>Type</b>
1	F	387	VAL
1	F	403	TRP
1	F	792	CYS
1	F	794	ALA
1	G	138	ALA
1	G	140	ASN
1	G	162	ASP
1	G	169	GLU
1	G	170	ARG
1	G	387	VAL
1	G	403	TRP
1	G	792	CYS
1	H	138	ALA
1	H	140	ASN
1	H	162	ASP
1	H	169	GLU
1	H	170	ARG
1	H	387	VAL
1	H	403	TRP
1	H	792	CYS
1	I	138	ALA
1	I	140	ASN
1	I	162	ASP
1	I	169	GLU
1	I	170	ARG
1	I	387	VAL
1	I	403	TRP
1	I	792	CYS
1	I	794	ALA
1	J	138	ALA
1	J	140	ASN
1	J	162	ASP
1	J	169	GLU
1	J	170	ARG
1	J	387	VAL
1	J	403	TRP
1	J	792	CYS
1	K	138	ALA
1	K	140	ASN
1	K	162	ASP
1	K	169	GLU
1	K	170	ARG

*Continued on next page...*

*Continued from previous page...*

<b>Mol</b>	<b>Chain</b>	<b>Res</b>	<b>Type</b>
1	K	387	VAL
1	K	403	TRP
1	K	792	CYS
1	L	138	ALA
1	L	140	ASN
1	L	162	ASP
1	L	169	GLU
1	L	170	ARG
1	L	387	VAL
1	L	403	TRP
1	L	792	CYS
1	L	794	ALA
2	M	44	ALA
2	M	74	GLN
2	M	75	THR
2	M	93	SER
2	M	97	PRO
2	M	139	VAL
2	M	285	LYS
2	M	286	THR
2	M	310	ASN
3	N	7	ILE
3	N	68	ASP
3	O	7	ILE
3	O	68	ASP
3	P	7	ILE
3	P	68	ASP
3	Q	7	ILE
3	Q	68	ASP
4	R	187	LEU
4	R	191	SER
1	A	155	THR
1	A	198	VAL
1	A	228	GLY
1	A	394	HIS
1	A	405	ASN
1	A	793	ARG
1	A	794	ALA
1	B	149	GLN
1	B	155	THR
1	B	198	VAL
1	B	228	GLY

*Continued on next page...*

*Continued from previous page...*

<b>Mol</b>	<b>Chain</b>	<b>Res</b>	<b>Type</b>
1	B	394	HIS
1	B	405	ASN
1	B	793	ARG
1	C	145	GLN
1	C	155	THR
1	C	198	VAL
1	C	228	GLY
1	C	394	HIS
1	C	405	ASN
1	C	793	ARG
1	D	155	THR
1	D	198	VAL
1	D	228	GLY
1	D	394	HIS
1	D	405	ASN
1	D	793	ARG
1	D	794	ALA
1	E	149	GLN
1	E	155	THR
1	E	198	VAL
1	E	228	GLY
1	E	394	HIS
1	E	405	ASN
1	E	793	ARG
1	F	145	GLN
1	F	155	THR
1	F	198	VAL
1	F	228	GLY
1	F	394	HIS
1	F	405	ASN
1	F	793	ARG
1	G	155	THR
1	G	198	VAL
1	G	228	GLY
1	G	394	HIS
1	G	405	ASN
1	G	793	ARG
1	G	794	ALA
1	H	149	GLN
1	H	155	THR
1	H	198	VAL
1	H	228	GLY

*Continued on next page...*

*Continued from previous page...*

<b>Mol</b>	<b>Chain</b>	<b>Res</b>	<b>Type</b>
1	H	394	HIS
1	H	405	ASN
1	H	793	ARG
1	I	145	GLN
1	I	155	THR
1	I	198	VAL
1	I	228	GLY
1	I	394	HIS
1	I	405	ASN
1	I	793	ARG
1	J	155	THR
1	J	198	VAL
1	J	228	GLY
1	J	394	HIS
1	J	405	ASN
1	J	793	ARG
1	J	794	ALA
1	K	149	GLN
1	K	155	THR
1	K	198	VAL
1	K	228	GLY
1	K	394	HIS
1	K	405	ASN
1	K	793	ARG
1	L	145	GLN
1	L	155	THR
1	L	198	VAL
1	L	228	GLY
1	L	394	HIS
1	L	405	ASN
1	L	793	ARG
2	M	54	LEU
2	M	197	VAL
2	M	360	VAL
2	M	370	ASN
3	N	33	GLY
3	N	40	ASN
3	N	56	ASP
3	N	69	GLN
3	O	33	GLY
3	O	40	ASN
3	O	56	ASP

*Continued on next page...*

*Continued from previous page...*

<b>Mol</b>	<b>Chain</b>	<b>Res</b>	<b>Type</b>
3	O	69	GLN
3	P	33	GLY
3	P	40	ASN
3	P	56	ASP
3	P	69	GLN
3	Q	33	GLY
3	Q	40	ASN
3	Q	56	ASP
3	Q	69	GLN
4	R	189	PRO
4	R	199	ASP
1	A	135	PHE
1	A	145	GLN
1	A	263	PRO
1	A	277	ALA
1	A	409	SER
1	A	476	ILE
1	A	478	THR
1	A	688	SER
1	B	145	GLN
1	B	148	ALA
1	B	263	PRO
1	B	277	ALA
1	B	408	ASN
1	B	409	SER
1	B	478	THR
1	B	688	SER
1	C	36	GLU
1	C	148	ALA
1	C	263	PRO
1	C	277	ALA
1	C	409	SER
1	C	478	THR
1	C	673	TYR
1	C	688	SER
1	D	135	PHE
1	D	145	GLN
1	D	263	PRO
1	D	277	ALA
1	D	409	SER
1	D	476	ILE
1	D	478	THR

*Continued on next page...*



*Continued from previous page...*

<b>Mol</b>	<b>Chain</b>	<b>Res</b>	<b>Type</b>
1	D	688	SER
1	E	145	GLN
1	E	148	ALA
1	E	263	PRO
1	E	277	ALA
1	E	408	ASN
1	E	409	SER
1	E	478	THR
1	E	688	SER
1	F	148	ALA
1	F	263	PRO
1	F	277	ALA
1	F	409	SER
1	F	478	THR
1	F	673	TYR
1	F	688	SER
1	G	135	PHE
1	G	145	GLN
1	G	263	PRO
1	G	277	ALA
1	G	409	SER
1	G	476	ILE
1	G	478	THR
1	G	688	SER
1	H	145	GLN
1	H	148	ALA
1	H	263	PRO
1	H	277	ALA
1	H	408	ASN
1	H	409	SER
1	H	478	THR
1	H	688	SER
1	I	148	ALA
1	I	263	PRO
1	I	277	ALA
1	I	409	SER
1	I	478	THR
1	I	673	TYR
1	I	688	SER
1	J	135	PHE
1	J	145	GLN
1	J	263	PRO

*Continued on next page...*

*Continued from previous page...*

<b>Mol</b>	<b>Chain</b>	<b>Res</b>	<b>Type</b>
1	J	277	ALA
1	J	409	SER
1	J	476	ILE
1	J	478	THR
1	J	688	SER
1	K	145	GLN
1	K	148	ALA
1	K	263	PRO
1	K	277	ALA
1	K	408	ASN
1	K	409	SER
1	K	478	THR
1	K	688	SER
1	L	148	ALA
1	L	263	PRO
1	L	277	ALA
1	L	409	SER
1	L	478	THR
1	L	673	TYR
1	L	688	SER
2	M	79	GLN
2	M	163	ASN
2	M	205	SER
2	M	311	GLU
3	N	18	LYS
3	N	41	SER
3	O	18	LYS
3	O	41	SER
3	P	18	LYS
3	P	41	SER
3	Q	18	LYS
3	Q	41	SER
4	R	33	TRP
1	A	127	LYS
1	A	144	ALA
1	A	148	ALA
1	A	168	ASP
1	A	272	PRO
1	A	358	MET
1	A	390	GLY
1	A	426	LEU
1	A	673	TYR

*Continued on next page...*

*Continued from previous page...*

<b>Mol</b>	<b>Chain</b>	<b>Res</b>	<b>Type</b>
1	B	36	GLU
1	B	127	LYS
1	B	135	PHE
1	B	144	ALA
1	B	168	ASP
1	B	272	PRO
1	B	358	MET
1	B	390	GLY
1	B	399	ASN
1	B	426	LEU
1	B	673	TYR
1	B	711	GLY
1	C	127	LYS
1	C	135	PHE
1	C	144	ALA
1	C	168	ASP
1	C	272	PRO
1	C	347	ARG
1	C	390	GLY
1	C	399	ASN
1	C	408	ASN
1	C	476	ILE
1	D	127	LYS
1	D	144	ALA
1	D	148	ALA
1	D	168	ASP
1	D	272	PRO
1	D	358	MET
1	D	390	GLY
1	D	399	ASN
1	D	426	LEU
1	D	673	TYR
1	E	36	GLU
1	E	127	LYS
1	E	135	PHE
1	E	144	ALA
1	E	168	ASP
1	E	272	PRO
1	E	358	MET
1	E	390	GLY
1	E	399	ASN
1	E	426	LEU

*Continued on next page...*

*Continued from previous page...*

<b>Mol</b>	<b>Chain</b>	<b>Res</b>	<b>Type</b>
1	E	673	TYR
1	E	711	GLY
1	F	36	GLU
1	F	127	LYS
1	F	135	PHE
1	F	144	ALA
1	F	168	ASP
1	F	272	PRO
1	F	347	ARG
1	F	390	GLY
1	F	399	ASN
1	F	408	ASN
1	F	476	ILE
1	G	127	LYS
1	G	144	ALA
1	G	148	ALA
1	G	168	ASP
1	G	272	PRO
1	G	358	MET
1	G	390	GLY
1	G	399	ASN
1	G	426	LEU
1	G	673	TYR
1	H	36	GLU
1	H	127	LYS
1	H	135	PHE
1	H	144	ALA
1	H	168	ASP
1	H	272	PRO
1	H	358	MET
1	H	390	GLY
1	H	399	ASN
1	H	426	LEU
1	H	673	TYR
1	H	711	GLY
1	I	36	GLU
1	I	127	LYS
1	I	135	PHE
1	I	144	ALA
1	I	168	ASP
1	I	272	PRO
1	I	347	ARG

*Continued on next page...*

*Continued from previous page...*

<b>Mol</b>	<b>Chain</b>	<b>Res</b>	<b>Type</b>
1	I	390	GLY
1	I	408	ASN
1	I	476	ILE
1	J	127	LYS
1	J	144	ALA
1	J	148	ALA
1	J	154	ALA
1	J	168	ASP
1	J	272	PRO
1	J	358	MET
1	J	390	GLY
1	J	399	ASN
1	J	426	LEU
1	J	673	TYR
1	K	36	GLU
1	K	127	LYS
1	K	135	PHE
1	K	144	ALA
1	K	168	ASP
1	K	272	PRO
1	K	358	MET
1	K	390	GLY
1	K	399	ASN
1	K	426	LEU
1	K	673	TYR
1	K	711	GLY
1	L	36	GLU
1	L	127	LYS
1	L	135	PHE
1	L	144	ALA
1	L	168	ASP
1	L	272	PRO
1	L	347	ARG
1	L	390	GLY
1	L	399	ASN
1	L	408	ASN
1	L	476	ILE
2	M	145	LYS
2	M	165	SER
2	M	340	ASP
3	N	15	ARG
3	N	27	THR

*Continued on next page...*

*Continued from previous page...*

<b>Mol</b>	<b>Chain</b>	<b>Res</b>	<b>Type</b>
3	N	63	ALA
3	N	66	PRO
3	O	15	ARG
3	O	27	THR
3	O	63	ALA
3	O	66	PRO
3	P	15	ARG
3	P	27	THR
3	P	63	ALA
3	P	66	PRO
3	Q	15	ARG
3	Q	27	THR
3	Q	63	ALA
3	Q	66	PRO
4	R	190	TYR
4	R	192	GLY
1	A	36	GLU
1	A	154	ALA
1	A	184	PRO
1	A	347	ARG
1	A	370	ASN
1	A	399	ASN
1	A	408	ASN
1	A	806	LEU
1	B	96	MET
1	B	184	PRO
1	B	347	ARG
1	B	794	ALA
1	B	806	LEU
1	C	184	PRO
1	C	358	MET
1	C	806	LEU
1	D	36	GLU
1	D	154	ALA
1	D	184	PRO
1	D	347	ARG
1	D	370	ASN
1	D	408	ASN
1	D	806	LEU
1	E	96	MET
1	E	184	PRO
1	E	347	ARG

*Continued on next page...*

*Continued from previous page...*

<b>Mol</b>	<b>Chain</b>	<b>Res</b>	<b>Type</b>
1	E	794	ALA
1	E	806	LEU
1	F	184	PRO
1	F	806	LEU
1	G	36	GLU
1	G	154	ALA
1	G	184	PRO
1	G	347	ARG
1	G	370	ASN
1	G	408	ASN
1	G	806	LEU
1	H	96	MET
1	H	184	PRO
1	H	347	ARG
1	H	794	ALA
1	H	806	LEU
1	I	184	PRO
1	I	399	ASN
1	I	806	LEU
1	J	36	GLU
1	J	184	PRO
1	J	347	ARG
1	J	370	ASN
1	J	408	ASN
1	J	806	LEU
1	K	96	MET
1	K	184	PRO
1	K	347	ARG
1	K	794	ALA
1	K	806	LEU
1	L	184	PRO
1	L	806	LEU
2	M	35	VAL
2	M	151	GLN
2	M	293	ASP
2	M	296	GLY
2	M	417	VAL
3	N	19	TRP
3	O	19	TRP
3	P	19	TRP
3	Q	19	TRP
1	A	86	LEU

*Continued on next page...*

*Continued from previous page...*

<b>Mol</b>	<b>Chain</b>	<b>Res</b>	<b>Type</b>
1	A	795	PRO
1	A	803	GLN
1	B	86	LEU
1	C	154	ALA
1	C	426	LEU
1	D	86	LEU
1	D	795	PRO
1	D	803	GLN
1	E	86	LEU
1	E	610	SER
1	F	154	ALA
1	F	358	MET
1	F	426	LEU
1	G	86	LEU
1	G	795	PRO
1	G	803	GLN
1	H	86	LEU
1	H	610	SER
1	I	154	ALA
1	I	358	MET
1	I	426	LEU
1	J	86	LEU
1	J	795	PRO
1	J	803	GLN
1	K	86	LEU
1	K	610	SER
1	L	154	ALA
1	L	358	MET
1	L	426	LEU
2	M	55	PRO
2	M	185	GLY
2	M	424	ILE
3	N	21	GLY
3	O	21	GLY
3	P	21	GLY
3	Q	21	GLY
1	B	476	ILE
1	C	153	VAL
1	C	209	ASN
1	C	711	GLY
1	C	795	PRO
1	E	476	ILE

*Continued on next page...*



*Continued from previous page...*

<b>Mol</b>	<b>Chain</b>	<b>Res</b>	<b>Type</b>
1	F	153	VAL
1	F	209	ASN
1	F	795	PRO
1	H	476	ILE
1	I	153	VAL
1	I	209	ASN
1	I	711	GLY
1	I	795	PRO
1	K	476	ILE
1	L	153	VAL
1	L	209	ASN
1	L	711	GLY
1	L	795	PRO
2	M	150	PRO
2	M	326	PRO
2	M	463	PRO
1	A	153	VAL
1	B	156	ILE
1	B	209	ASN
1	B	795	PRO
1	D	153	VAL
1	E	156	ILE
1	E	209	ASN
1	E	795	PRO
1	F	711	GLY
1	G	153	VAL
1	H	156	ILE
1	H	209	ASN
1	H	795	PRO
1	J	153	VAL
1	K	156	ILE
1	K	209	ASN
1	K	795	PRO
2	M	89	ILE
1	A	156	ILE
1	A	209	ASN
1	B	153	VAL
1	C	156	ILE
1	D	156	ILE
1	D	209	ASN
1	E	153	VAL
1	F	156	ILE

*Continued on next page...*

Continued from previous page...

Mol	Chain	Res	Type
1	G	156	ILE
1	G	209	ASN
1	H	153	VAL
1	I	156	ILE
1	J	156	ILE
1	J	209	ASN
1	K	153	VAL
1	L	156	ILE
2	M	189	GLY
2	M	345	VAL
2	M	392	VAL
1	A	711	GLY
1	D	711	GLY
1	G	711	GLY
1	J	711	GLY
2	M	380	PRO
3	N	107	GLY
3	O	107	GLY
3	P	107	GLY
3	Q	107	GLY
2	M	114	GLY

### 5.3.2 Protein sidechains [i](#)

In the following table, the Percentiles column shows the percent sidechain outliers of the chain as a percentile score with respect to all PDB entries followed by that with respect to all EM entries.

The Analysed column shows the number of residues for which the sidechain conformation was analysed, and the total number of residues.

Mol	Chain	Analysed	Rotameric	Outliers	Percentiles	
1	A	779/786 (99%)	752 (96%)	27 (4%)	36	60
1	B	779/786 (99%)	751 (96%)	28 (4%)	35	60
1	C	779/786 (99%)	752 (96%)	27 (4%)	36	60
1	D	779/786 (99%)	752 (96%)	27 (4%)	36	60
1	E	779/786 (99%)	751 (96%)	28 (4%)	35	60
1	F	779/786 (99%)	752 (96%)	27 (4%)	36	60
1	G	779/786 (99%)	752 (96%)	27 (4%)	36	60
1	H	779/786 (99%)	751 (96%)	28 (4%)	35	60

Continued on next page...

Continued from previous page...

Mol	Chain	Analysed	Rotameric	Outliers	Percentiles	
1	I	779/786 (99%)	752 (96%)	27 (4%)	36	60
1	J	779/786 (99%)	752 (96%)	27 (4%)	36	60
1	K	779/786 (99%)	751 (96%)	28 (4%)	35	60
1	L	779/786 (99%)	752 (96%)	27 (4%)	36	60
2	M	401/432 (93%)	393 (98%)	8 (2%)	55	73
3	N	89/103 (86%)	51 (57%)	38 (43%)	0	0
3	O	89/103 (86%)	51 (57%)	38 (43%)	0	0
3	P	89/103 (86%)	51 (57%)	38 (43%)	0	0
3	Q	89/103 (86%)	51 (57%)	38 (43%)	0	0
4	R	87/179 (49%)	77 (88%)	10 (12%)	5	23
All	All	10192/10455 (98%)	9694 (95%)	498 (5%)	29	51

All (498) residues with a non-rotameric sidechain are listed below:

Mol	Chain	Res	Type
1	A	38	TYR
1	A	46	ARG
1	A	63	ARG
1	A	78	TYR
1	A	90	ASP
1	A	135	PHE
1	A	136	ARG
1	A	147	ILE
1	A	185	GLN
1	A	272	PRO
1	A	323	ASN
1	A	347	ARG
1	A	392	ARG
1	A	401	GLN
1	A	403	TRP
1	A	408	ASN
1	A	410	ASP
1	A	426	LEU
1	A	472	VAL
1	A	502	ASN
1	A	545	TRP
1	A	635	PHE
1	A	646	ARG

Continued on next page...

*Continued from previous page...*

<b>Mol</b>	<b>Chain</b>	<b>Res</b>	<b>Type</b>
1	A	749	ASP
1	A	792	CYS
1	A	796	ARG
1	A	817	ARG
1	B	38	TYR
1	B	46	ARG
1	B	63	ARG
1	B	78	TYR
1	B	135	PHE
1	B	136	ARG
1	B	147	ILE
1	B	185	GLN
1	B	272	PRO
1	B	323	ASN
1	B	347	ARG
1	B	392	ARG
1	B	394	HIS
1	B	401	GLN
1	B	403	TRP
1	B	408	ASN
1	B	410	ASP
1	B	426	LEU
1	B	472	VAL
1	B	502	ASN
1	B	545	TRP
1	B	635	PHE
1	B	646	ARG
1	B	749	ASP
1	B	792	CYS
1	B	796	ARG
1	B	806	LEU
1	B	817	ARG
1	C	38	TYR
1	C	46	ARG
1	C	63	ARG
1	C	78	TYR
1	C	90	ASP
1	C	135	PHE
1	C	136	ARG
1	C	147	ILE
1	C	185	GLN
1	C	272	PRO

*Continued on next page...*

*Continued from previous page...*

<b>Mol</b>	<b>Chain</b>	<b>Res</b>	<b>Type</b>
1	C	323	ASN
1	C	347	ARG
1	C	392	ARG
1	C	401	GLN
1	C	403	TRP
1	C	410	ASP
1	C	426	LEU
1	C	472	VAL
1	C	502	ASN
1	C	545	TRP
1	C	587	ASN
1	C	635	PHE
1	C	646	ARG
1	C	749	ASP
1	C	792	CYS
1	C	796	ARG
1	C	817	ARG
1	D	38	TYR
1	D	46	ARG
1	D	63	ARG
1	D	78	TYR
1	D	90	ASP
1	D	135	PHE
1	D	136	ARG
1	D	147	ILE
1	D	185	GLN
1	D	272	PRO
1	D	323	ASN
1	D	347	ARG
1	D	392	ARG
1	D	401	GLN
1	D	403	TRP
1	D	408	ASN
1	D	410	ASP
1	D	426	LEU
1	D	472	VAL
1	D	502	ASN
1	D	545	TRP
1	D	635	PHE
1	D	646	ARG
1	D	749	ASP
1	D	792	CYS

*Continued on next page...*

*Continued from previous page...*

<b>Mol</b>	<b>Chain</b>	<b>Res</b>	<b>Type</b>
1	D	796	ARG
1	D	817	ARG
1	E	38	TYR
1	E	46	ARG
1	E	63	ARG
1	E	78	TYR
1	E	135	PHE
1	E	136	ARG
1	E	147	ILE
1	E	185	GLN
1	E	272	PRO
1	E	323	ASN
1	E	347	ARG
1	E	392	ARG
1	E	394	HIS
1	E	401	GLN
1	E	403	TRP
1	E	408	ASN
1	E	410	ASP
1	E	426	LEU
1	E	472	VAL
1	E	502	ASN
1	E	545	TRP
1	E	635	PHE
1	E	646	ARG
1	E	749	ASP
1	E	792	CYS
1	E	796	ARG
1	E	806	LEU
1	E	817	ARG
1	F	38	TYR
1	F	46	ARG
1	F	63	ARG
1	F	78	TYR
1	F	90	ASP
1	F	135	PHE
1	F	136	ARG
1	F	147	ILE
1	F	185	GLN
1	F	272	PRO
1	F	323	ASN
1	F	347	ARG

*Continued on next page...*

*Continued from previous page...*

<b>Mol</b>	<b>Chain</b>	<b>Res</b>	<b>Type</b>
1	F	392	ARG
1	F	401	GLN
1	F	403	TRP
1	F	410	ASP
1	F	426	LEU
1	F	472	VAL
1	F	502	ASN
1	F	545	TRP
1	F	587	ASN
1	F	635	PHE
1	F	646	ARG
1	F	749	ASP
1	F	792	CYS
1	F	796	ARG
1	F	817	ARG
1	G	38	TYR
1	G	46	ARG
1	G	63	ARG
1	G	78	TYR
1	G	90	ASP
1	G	135	PHE
1	G	136	ARG
1	G	147	ILE
1	G	185	GLN
1	G	272	PRO
1	G	323	ASN
1	G	347	ARG
1	G	392	ARG
1	G	401	GLN
1	G	403	TRP
1	G	408	ASN
1	G	410	ASP
1	G	426	LEU
1	G	472	VAL
1	G	502	ASN
1	G	545	TRP
1	G	635	PHE
1	G	646	ARG
1	G	749	ASP
1	G	792	CYS
1	G	796	ARG
1	G	817	ARG

*Continued on next page...*

*Continued from previous page...*

<b>Mol</b>	<b>Chain</b>	<b>Res</b>	<b>Type</b>
1	H	38	TYR
1	H	46	ARG
1	H	63	ARG
1	H	78	TYR
1	H	135	PHE
1	H	136	ARG
1	H	147	ILE
1	H	185	GLN
1	H	272	PRO
1	H	323	ASN
1	H	347	ARG
1	H	392	ARG
1	H	394	HIS
1	H	401	GLN
1	H	403	TRP
1	H	408	ASN
1	H	410	ASP
1	H	426	LEU
1	H	472	VAL
1	H	502	ASN
1	H	545	TRP
1	H	635	PHE
1	H	646	ARG
1	H	749	ASP
1	H	792	CYS
1	H	796	ARG
1	H	806	LEU
1	H	817	ARG
1	I	38	TYR
1	I	46	ARG
1	I	63	ARG
1	I	78	TYR
1	I	90	ASP
1	I	135	PHE
1	I	136	ARG
1	I	147	ILE
1	I	185	GLN
1	I	272	PRO
1	I	323	ASN
1	I	347	ARG
1	I	392	ARG
1	I	401	GLN

*Continued on next page...*



*Continued from previous page...*

<b>Mol</b>	<b>Chain</b>	<b>Res</b>	<b>Type</b>
1	I	403	TRP
1	I	410	ASP
1	I	426	LEU
1	I	472	VAL
1	I	502	ASN
1	I	545	TRP
1	I	587	ASN
1	I	635	PHE
1	I	646	ARG
1	I	749	ASP
1	I	792	CYS
1	I	796	ARG
1	I	817	ARG
1	J	38	TYR
1	J	46	ARG
1	J	63	ARG
1	J	78	TYR
1	J	90	ASP
1	J	135	PHE
1	J	136	ARG
1	J	147	ILE
1	J	185	GLN
1	J	272	PRO
1	J	323	ASN
1	J	347	ARG
1	J	392	ARG
1	J	401	GLN
1	J	403	TRP
1	J	408	ASN
1	J	410	ASP
1	J	426	LEU
1	J	472	VAL
1	J	502	ASN
1	J	545	TRP
1	J	635	PHE
1	J	646	ARG
1	J	749	ASP
1	J	792	CYS
1	J	796	ARG
1	J	817	ARG
1	K	38	TYR
1	K	46	ARG

*Continued on next page...*

*Continued from previous page...*

<b>Mol</b>	<b>Chain</b>	<b>Res</b>	<b>Type</b>
1	K	63	ARG
1	K	78	TYR
1	K	135	PHE
1	K	136	ARG
1	K	147	ILE
1	K	185	GLN
1	K	272	PRO
1	K	323	ASN
1	K	347	ARG
1	K	392	ARG
1	K	394	HIS
1	K	401	GLN
1	K	403	TRP
1	K	408	ASN
1	K	410	ASP
1	K	426	LEU
1	K	472	VAL
1	K	502	ASN
1	K	545	TRP
1	K	635	PHE
1	K	646	ARG
1	K	749	ASP
1	K	792	CYS
1	K	796	ARG
1	K	806	LEU
1	K	817	ARG
1	L	38	TYR
1	L	46	ARG
1	L	63	ARG
1	L	78	TYR
1	L	90	ASP
1	L	135	PHE
1	L	136	ARG
1	L	147	ILE
1	L	185	GLN
1	L	272	PRO
1	L	323	ASN
1	L	347	ARG
1	L	392	ARG
1	L	401	GLN
1	L	403	TRP
1	L	410	ASP

*Continued on next page...*

*Continued from previous page...*

<b>Mol</b>	<b>Chain</b>	<b>Res</b>	<b>Type</b>
1	L	426	LEU
1	L	472	VAL
1	L	502	ASN
1	L	545	TRP
1	L	587	ASN
1	L	635	PHE
1	L	646	ARG
1	L	749	ASP
1	L	792	CYS
1	L	796	ARG
1	L	817	ARG
2	M	78	TYR
2	M	124	ASN
2	M	127	ASN
2	M	163	ASN
2	M	260	PHE
2	M	315	ARG
2	M	340	ASP
2	M	347	GLN
3	N	4	GLU
3	N	6	ARG
3	N	8	TYR
3	N	9	VAL
3	N	15	ARG
3	N	16	LEU
3	N	20	SER
3	N	22	SER
3	N	24	GLN
3	N	25	ASP
3	N	26	LYS
3	N	27	THR
3	N	30	ASN
3	N	31	MET
3	N	32	LEU
3	N	37	LEU
3	N	40	ASN
3	N	41	SER
3	N	42	GLN
3	N	44	HIS
3	N	45	ARG
3	N	46	THR
3	N	47	GLU

*Continued on next page...*

*Continued from previous page...*

<b>Mol</b>	<b>Chain</b>	<b>Res</b>	<b>Type</b>
3	N	51	THR
3	N	54	THR
3	N	55	ARG
3	N	56	ASP
3	N	57	ASN
3	N	58	LEU
3	N	64	ARG
3	N	65	ARG
3	N	72	TYR
3	N	73	MET
3	N	76	VAL
3	N	77	GLU
3	N	78	ASP
3	N	79	SER
3	N	80	LEU
3	O	4	GLU
3	O	6	ARG
3	O	8	TYR
3	O	9	VAL
3	O	15	ARG
3	O	16	LEU
3	O	20	SER
3	O	22	SER
3	O	24	GLN
3	O	25	ASP
3	O	26	LYS
3	O	27	THR
3	O	30	ASN
3	O	31	MET
3	O	32	LEU
3	O	37	LEU
3	O	40	ASN
3	O	41	SER
3	O	42	GLN
3	O	44	HIS
3	O	45	ARG
3	O	46	THR
3	O	47	GLU
3	O	51	THR
3	O	54	THR
3	O	55	ARG
3	O	56	ASP

*Continued on next page...*

*Continued from previous page...*

<b>Mol</b>	<b>Chain</b>	<b>Res</b>	<b>Type</b>
3	O	57	ASN
3	O	58	LEU
3	O	64	ARG
3	O	65	ARG
3	O	72	TYR
3	O	73	MET
3	O	76	VAL
3	O	77	GLU
3	O	78	ASP
3	O	79	SER
3	O	80	LEU
3	P	4	GLU
3	P	6	ARG
3	P	8	TYR
3	P	9	VAL
3	P	15	ARG
3	P	16	LEU
3	P	20	SER
3	P	22	SER
3	P	24	GLN
3	P	25	ASP
3	P	26	LYS
3	P	27	THR
3	P	30	ASN
3	P	31	MET
3	P	32	LEU
3	P	37	LEU
3	P	40	ASN
3	P	41	SER
3	P	42	GLN
3	P	44	HIS
3	P	45	ARG
3	P	46	THR
3	P	47	GLU
3	P	51	THR
3	P	54	THR
3	P	55	ARG
3	P	56	ASP
3	P	57	ASN
3	P	58	LEU
3	P	64	ARG
3	P	65	ARG

*Continued on next page...*

*Continued from previous page...*

<b>Mol</b>	<b>Chain</b>	<b>Res</b>	<b>Type</b>
3	P	72	TYR
3	P	73	MET
3	P	76	VAL
3	P	77	GLU
3	P	78	ASP
3	P	79	SER
3	P	80	LEU
3	Q	4	GLU
3	Q	6	ARG
3	Q	8	TYR
3	Q	9	VAL
3	Q	15	ARG
3	Q	16	LEU
3	Q	20	SER
3	Q	22	SER
3	Q	24	GLN
3	Q	25	ASP
3	Q	26	LYS
3	Q	27	THR
3	Q	30	ASN
3	Q	31	MET
3	Q	32	LEU
3	Q	37	LEU
3	Q	40	ASN
3	Q	41	SER
3	Q	42	GLN
3	Q	44	HIS
3	Q	45	ARG
3	Q	46	THR
3	Q	47	GLU
3	Q	51	THR
3	Q	54	THR
3	Q	55	ARG
3	Q	56	ASP
3	Q	57	ASN
3	Q	58	LEU
3	Q	64	ARG
3	Q	65	ARG
3	Q	72	TYR
3	Q	73	MET
3	Q	76	VAL
3	Q	77	GLU

*Continued on next page...*

*Continued from previous page...*

<b>Mol</b>	<b>Chain</b>	<b>Res</b>	<b>Type</b>
3	Q	78	ASP
3	Q	79	SER
3	Q	80	LEU
4	R	4	GLU
4	R	5	ILE
4	R	14	GLN
4	R	33	TRP
4	R	34	PHE
4	R	41	ILE
4	R	53	ARG
4	R	187	LEU
4	R	188	ASN
4	R	206	ASN

Sometimes sidechains can be flipped to improve hydrogen bonding and reduce clashes. All (420) such sidechains are listed below:

<b>Mol</b>	<b>Chain</b>	<b>Res</b>	<b>Type</b>
1	A	9	GLN
1	A	62	GLN
1	A	77	GLN
1	A	137	GLN
1	A	164	GLN
1	A	185	GLN
1	A	233	ASN
1	A	246	ASN
1	A	307	ASN
1	A	311	ASN
1	A	321	GLN
1	A	323	ASN
1	A	379	ASN
1	A	399	ASN
1	A	405	ASN
1	A	408	ASN
1	A	412	ASN
1	A	453	ASN
1	A	455	GLN
1	A	502	ASN
1	A	510	GLN
1	A	533	ASN
1	A	552	ASN
1	A	556	GLN
1	A	576	ASN

*Continued on next page...*

*Continued from previous page...*

<b>Mol</b>	<b>Chain</b>	<b>Res</b>	<b>Type</b>
1	A	587	ASN
1	A	621	ASN
1	A	684	GLN
1	A	735	ASN
1	A	799	HIS
1	A	850	ASN
1	A	889	GLN
1	B	9	GLN
1	B	62	GLN
1	B	77	GLN
1	B	132	ASN
1	B	137	GLN
1	B	164	GLN
1	B	185	GLN
1	B	233	ASN
1	B	246	ASN
1	B	307	ASN
1	B	311	ASN
1	B	323	ASN
1	B	379	ASN
1	B	399	ASN
1	B	405	ASN
1	B	408	ASN
1	B	412	ASN
1	B	453	ASN
1	B	455	GLN
1	B	502	ASN
1	B	510	GLN
1	B	533	ASN
1	B	552	ASN
1	B	556	GLN
1	B	576	ASN
1	B	587	ASN
1	B	621	ASN
1	B	684	GLN
1	B	701	ASN
1	B	735	ASN
1	B	799	HIS
1	B	850	ASN
1	B	889	GLN
1	C	9	GLN
1	C	62	GLN

*Continued on next page...*



*Continued from previous page...*

<b>Mol</b>	<b>Chain</b>	<b>Res</b>	<b>Type</b>
1	C	77	GLN
1	C	85	GLN
1	C	137	GLN
1	C	164	GLN
1	C	233	ASN
1	C	246	ASN
1	C	307	ASN
1	C	311	ASN
1	C	323	ASN
1	C	356	GLN
1	C	399	ASN
1	C	405	ASN
1	C	408	ASN
1	C	412	ASN
1	C	418	ASN
1	C	453	ASN
1	C	455	GLN
1	C	502	ASN
1	C	510	GLN
1	C	533	ASN
1	C	552	ASN
1	C	556	GLN
1	C	576	ASN
1	C	587	ASN
1	C	621	ASN
1	C	684	GLN
1	C	735	ASN
1	C	799	HIS
1	C	850	ASN
1	C	870	ASN
1	C	889	GLN
1	D	9	GLN
1	D	62	GLN
1	D	77	GLN
1	D	137	GLN
1	D	164	GLN
1	D	185	GLN
1	D	233	ASN
1	D	246	ASN
1	D	307	ASN
1	D	311	ASN
1	D	323	ASN

*Continued on next page...*

*Continued from previous page...*

<b>Mol</b>	<b>Chain</b>	<b>Res</b>	<b>Type</b>
1	D	379	ASN
1	D	399	ASN
1	D	405	ASN
1	D	408	ASN
1	D	412	ASN
1	D	453	ASN
1	D	455	GLN
1	D	502	ASN
1	D	510	GLN
1	D	533	ASN
1	D	552	ASN
1	D	556	GLN
1	D	576	ASN
1	D	587	ASN
1	D	621	ASN
1	D	684	GLN
1	D	735	ASN
1	D	799	HIS
1	D	850	ASN
1	D	889	GLN
1	E	9	GLN
1	E	62	GLN
1	E	77	GLN
1	E	132	ASN
1	E	137	GLN
1	E	164	GLN
1	E	185	GLN
1	E	233	ASN
1	E	246	ASN
1	E	307	ASN
1	E	311	ASN
1	E	323	ASN
1	E	379	ASN
1	E	399	ASN
1	E	405	ASN
1	E	408	ASN
1	E	412	ASN
1	E	453	ASN
1	E	455	GLN
1	E	502	ASN
1	E	510	GLN
1	E	533	ASN

*Continued on next page...*

*Continued from previous page...*

<b>Mol</b>	<b>Chain</b>	<b>Res</b>	<b>Type</b>
1	E	552	ASN
1	E	556	GLN
1	E	576	ASN
1	E	587	ASN
1	E	598	ASN
1	E	621	ASN
1	E	684	GLN
1	E	735	ASN
1	E	799	HIS
1	E	850	ASN
1	E	889	GLN
1	E	891	HIS
1	F	9	GLN
1	F	62	GLN
1	F	77	GLN
1	F	137	GLN
1	F	164	GLN
1	F	233	ASN
1	F	246	ASN
1	F	307	ASN
1	F	311	ASN
1	F	323	ASN
1	F	356	GLN
1	F	399	ASN
1	F	405	ASN
1	F	408	ASN
1	F	412	ASN
1	F	418	ASN
1	F	453	ASN
1	F	455	GLN
1	F	502	ASN
1	F	510	GLN
1	F	533	ASN
1	F	552	ASN
1	F	556	GLN
1	F	576	ASN
1	F	587	ASN
1	F	621	ASN
1	F	684	GLN
1	F	735	ASN
1	F	799	HIS
1	F	850	ASN

*Continued on next page...*

*Continued from previous page...*

<b>Mol</b>	<b>Chain</b>	<b>Res</b>	<b>Type</b>
1	F	889	GLN
1	G	9	GLN
1	G	62	GLN
1	G	77	GLN
1	G	137	GLN
1	G	164	GLN
1	G	185	GLN
1	G	233	ASN
1	G	246	ASN
1	G	307	ASN
1	G	311	ASN
1	G	323	ASN
1	G	356	GLN
1	G	379	ASN
1	G	399	ASN
1	G	405	ASN
1	G	408	ASN
1	G	412	ASN
1	G	453	ASN
1	G	455	GLN
1	G	502	ASN
1	G	510	GLN
1	G	533	ASN
1	G	552	ASN
1	G	556	GLN
1	G	576	ASN
1	G	587	ASN
1	G	621	ASN
1	G	684	GLN
1	G	701	ASN
1	G	735	ASN
1	G	799	HIS
1	G	850	ASN
1	G	855	ASN
1	G	889	GLN
1	H	9	GLN
1	H	62	GLN
1	H	77	GLN
1	H	132	ASN
1	H	137	GLN
1	H	164	GLN
1	H	185	GLN

*Continued on next page...*

*Continued from previous page...*

<b>Mol</b>	<b>Chain</b>	<b>Res</b>	<b>Type</b>
1	H	233	ASN
1	H	246	ASN
1	H	307	ASN
1	H	311	ASN
1	H	323	ASN
1	H	379	ASN
1	H	399	ASN
1	H	405	ASN
1	H	408	ASN
1	H	412	ASN
1	H	453	ASN
1	H	455	GLN
1	H	493	ASN
1	H	502	ASN
1	H	510	GLN
1	H	533	ASN
1	H	552	ASN
1	H	556	GLN
1	H	576	ASN
1	H	587	ASN
1	H	621	ASN
1	H	684	GLN
1	H	735	ASN
1	H	799	HIS
1	H	850	ASN
1	H	870	ASN
1	H	889	GLN
1	I	9	GLN
1	I	62	GLN
1	I	77	GLN
1	I	137	GLN
1	I	164	GLN
1	I	233	ASN
1	I	246	ASN
1	I	307	ASN
1	I	311	ASN
1	I	323	ASN
1	I	356	GLN
1	I	399	ASN
1	I	405	ASN
1	I	408	ASN
1	I	412	ASN

*Continued on next page...*

*Continued from previous page...*

<b>Mol</b>	<b>Chain</b>	<b>Res</b>	<b>Type</b>
1	I	418	ASN
1	I	453	ASN
1	I	455	GLN
1	I	502	ASN
1	I	510	GLN
1	I	533	ASN
1	I	552	ASN
1	I	556	GLN
1	I	576	ASN
1	I	587	ASN
1	I	621	ASN
1	I	684	GLN
1	I	735	ASN
1	I	799	HIS
1	I	850	ASN
1	I	889	GLN
1	J	9	GLN
1	J	62	GLN
1	J	77	GLN
1	J	85	GLN
1	J	137	GLN
1	J	164	GLN
1	J	185	GLN
1	J	233	ASN
1	J	246	ASN
1	J	307	ASN
1	J	311	ASN
1	J	323	ASN
1	J	379	ASN
1	J	399	ASN
1	J	405	ASN
1	J	408	ASN
1	J	412	ASN
1	J	453	ASN
1	J	455	GLN
1	J	502	ASN
1	J	510	GLN
1	J	533	ASN
1	J	552	ASN
1	J	556	GLN
1	J	576	ASN
1	J	587	ASN

*Continued on next page...*

*Continued from previous page...*

<b>Mol</b>	<b>Chain</b>	<b>Res</b>	<b>Type</b>
1	J	621	ASN
1	J	684	GLN
1	J	735	ASN
1	J	799	HIS
1	J	850	ASN
1	J	870	ASN
1	J	889	GLN
1	K	9	GLN
1	K	62	GLN
1	K	77	GLN
1	K	132	ASN
1	K	137	GLN
1	K	164	GLN
1	K	185	GLN
1	K	209	ASN
1	K	233	ASN
1	K	246	ASN
1	K	307	ASN
1	K	311	ASN
1	K	323	ASN
1	K	379	ASN
1	K	399	ASN
1	K	405	ASN
1	K	408	ASN
1	K	412	ASN
1	K	453	ASN
1	K	455	GLN
1	K	493	ASN
1	K	502	ASN
1	K	510	GLN
1	K	533	ASN
1	K	552	ASN
1	K	556	GLN
1	K	576	ASN
1	K	587	ASN
1	K	624	GLN
1	K	684	GLN
1	K	735	ASN
1	K	799	HIS
1	K	850	ASN
1	K	889	GLN
1	L	9	GLN

*Continued on next page...*

*Continued from previous page...*

<b>Mol</b>	<b>Chain</b>	<b>Res</b>	<b>Type</b>
1	L	62	GLN
1	L	77	GLN
1	L	137	GLN
1	L	164	GLN
1	L	171	GLN
1	L	233	ASN
1	L	246	ASN
1	L	307	ASN
1	L	311	ASN
1	L	323	ASN
1	L	356	GLN
1	L	379	ASN
1	L	399	ASN
1	L	405	ASN
1	L	408	ASN
1	L	412	ASN
1	L	418	ASN
1	L	453	ASN
1	L	455	GLN
1	L	502	ASN
1	L	510	GLN
1	L	533	ASN
1	L	552	ASN
1	L	556	GLN
1	L	576	ASN
1	L	587	ASN
1	L	621	ASN
1	L	684	GLN
1	L	735	ASN
1	L	799	HIS
1	L	850	ASN
1	L	889	GLN
2	M	47	ASN
2	M	92	ASN
2	M	124	ASN
2	M	127	ASN
2	M	151	GLN
2	M	226	HIS
2	M	402	ASN
2	M	408	ASN
2	M	414	GLN
3	N	30	ASN

*Continued on next page...*



*Continued from previous page...*

Mol	Chain	Res	Type
3	N	44	HIS
3	N	57	ASN
3	O	30	ASN
3	O	44	HIS
3	O	57	ASN
3	P	30	ASN
3	P	44	HIS
3	P	57	ASN
3	Q	30	ASN
3	Q	44	HIS
3	Q	57	ASN
4	R	16	GLN
4	R	45	ASN
4	R	51	GLN
4	R	58	GLN
4	R	200	GLN
4	R	206	ASN

### 5.3.3 RNA [i](#)

There are no RNA molecules in this entry.

### 5.4 Non-standard residues in protein, DNA, RNA chains [i](#)

There are no non-standard protein/DNA/RNA residues in this entry.

### 5.5 Carbohydrates [i](#)

There are no monosaccharides in this entry.

### 5.6 Ligand geometry [i](#)

There are no ligands in this entry.

### 5.7 Other polymers [i](#)

There are no such residues in this entry.

## 5.8 Polymer linkage issues

The following chains have linkage breaks:

Mol	Chain	Number of breaks
2	M	1

All chain breaks are listed below:

Model	Chain	Residue-1	Atom-1	Residue-2	Atom-2	Distance (Å)
1	M	65:LEU	C	66:ILE	N	1.18

## 6 Map visualisation [i](#)

This section contains visualisations of the EMDB entry EMD-2273. These allow visual inspection of the internal detail of the map and identification of artifacts.

No raw map or half-maps were deposited for this entry and therefore no images, graphs, etc. pertaining to the raw map can be shown.

### 6.1 Orthogonal projections [i](#)

#### 6.1.1 Primary map

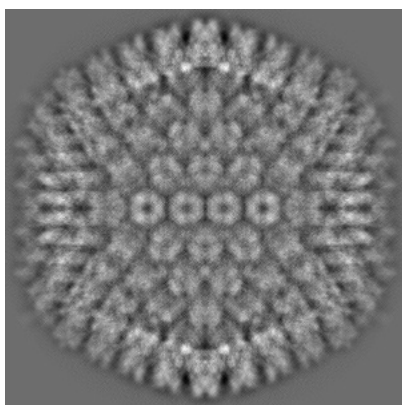

X

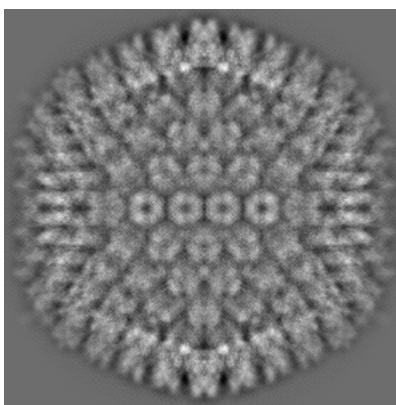

Y

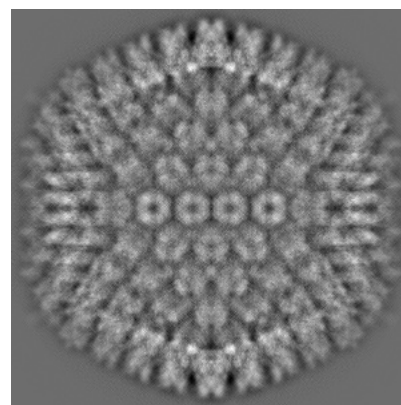

Z

The images above show the map projected in three orthogonal directions.

### 6.2 Central slices [i](#)

#### 6.2.1 Primary map

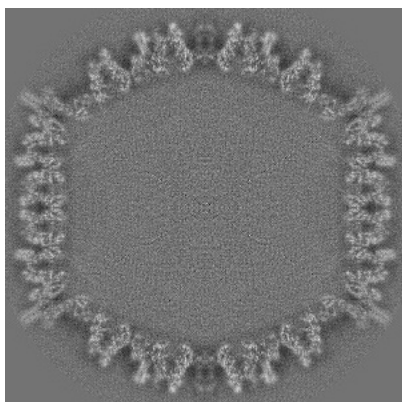

X Index: 400

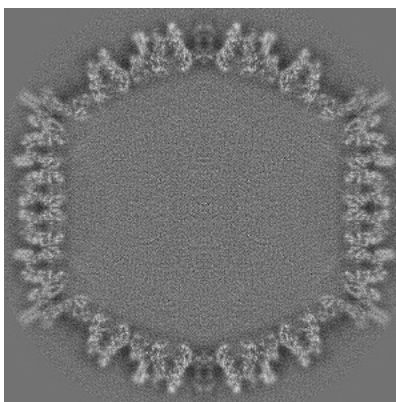

Y Index: 400

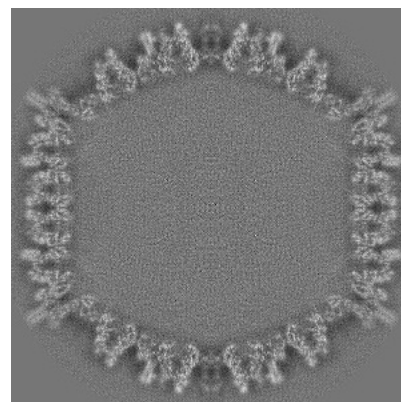

Z Index: 400

The images above show central slices of the map in three orthogonal directions.

## 6.3 Largest variance slices [i](#)

### 6.3.1 Primary map

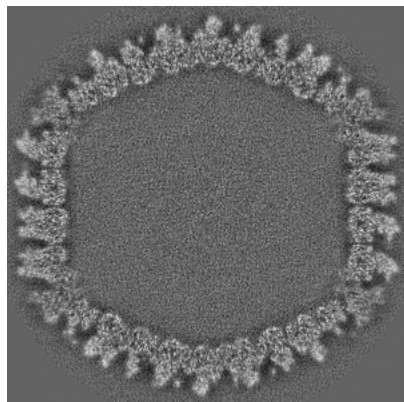

X Index: 383

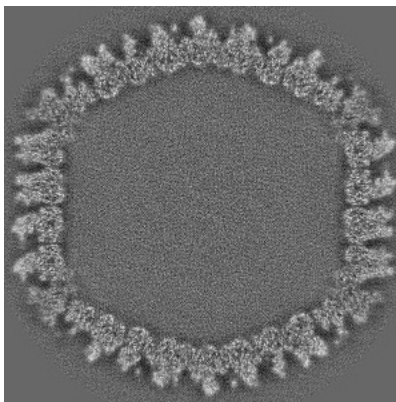

Y Index: 417

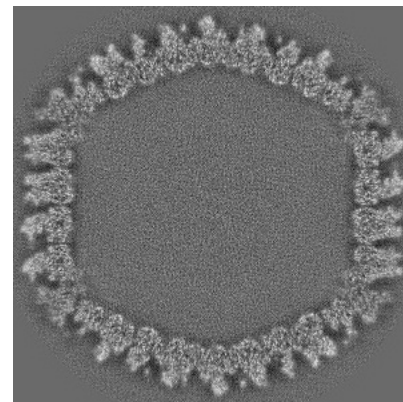

Z Index: 417

The images above show the largest variance slices of the map in three orthogonal directions.

## 6.4 Orthogonal surface views [i](#)

### 6.4.1 Primary map



X



Y



Z

The images above show the 3D surface view of the map at the recommended contour level 9.0. These images, in conjunction with the slice images, may facilitate assessment of whether an appropriate contour level has been provided.

## 6.5 Mask visualisation

This section was not generated. No masks/segmentation were deposited.

## 7 Map analysis [i](#)

This section contains the results of statistical analysis of the map.

### 7.1 Map-value distribution [i](#)

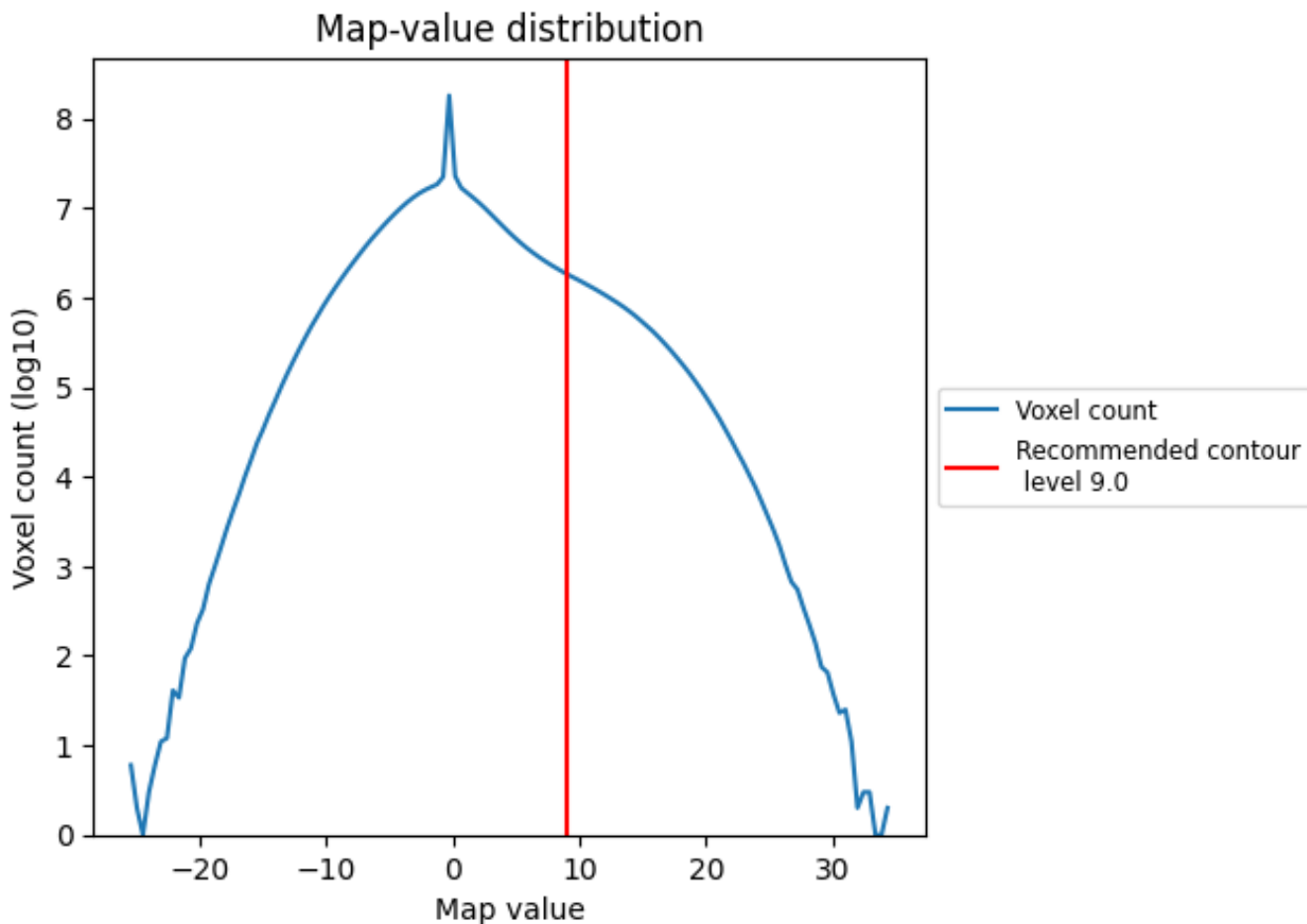

The map-value distribution is plotted in 128 intervals along the x-axis. The y-axis is logarithmic. A spike in this graph at zero usually indicates that the volume has been masked.

## 7.2 Volume estimate [i](#)

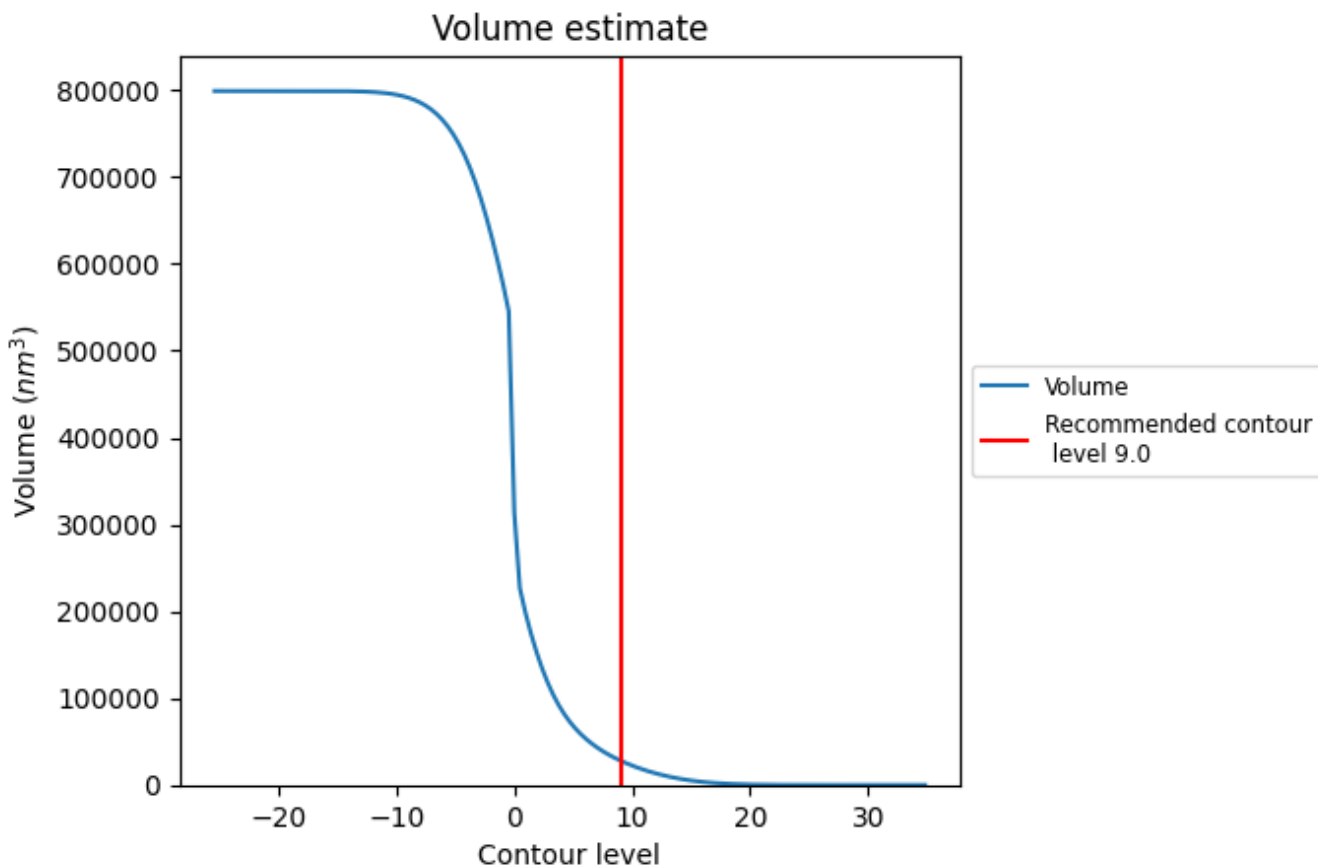

The volume at the recommended contour level is 28074 nm<sup>3</sup>; this corresponds to an approximate mass of 25360 kDa.

The volume estimate graph shows how the enclosed volume varies with the contour level. The recommended contour level is shown as a vertical line and the intersection between the line and the curve gives the volume of the enclosed surface at the given level.

### 7.3 Rotationally averaged power spectrum [i](#)

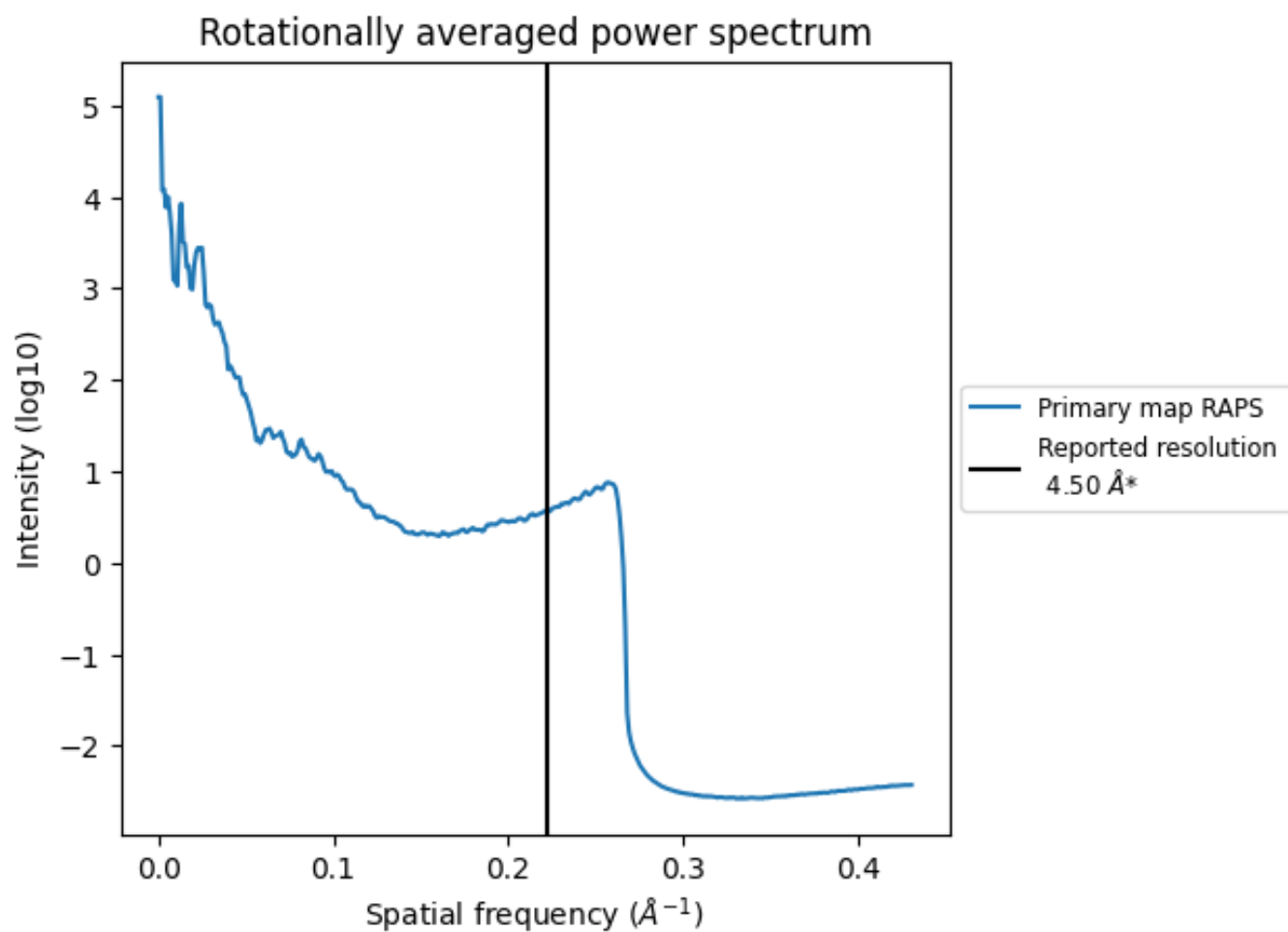

\*Reported resolution corresponds to spatial frequency of 0.222 Å<sup>-1</sup>



## 8 Fourier-Shell correlation

This section was not generated. No FSC curve or half-maps provided.

## 9 Map-model fit [i](#)

This section contains information regarding the fit between EMDB map EMD-2273 and PDB model 3ZIF. Per-residue inclusion information can be found in section 3 on page 6.

### 9.1 Map-model overlays

#### 9.1.1 Map-model overlay [i](#)

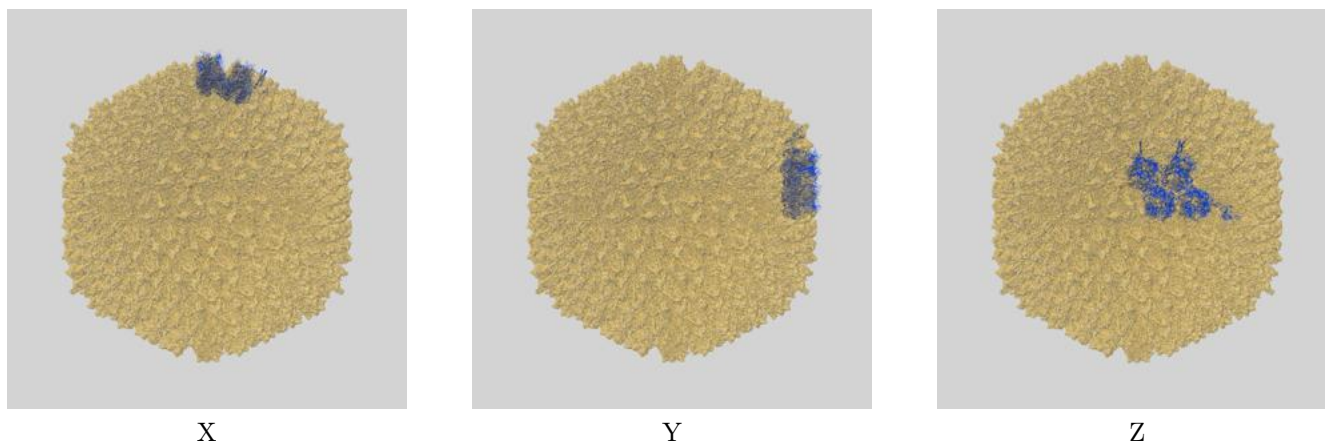

#### 9.1.2 Map-model assembly overlay [i](#)

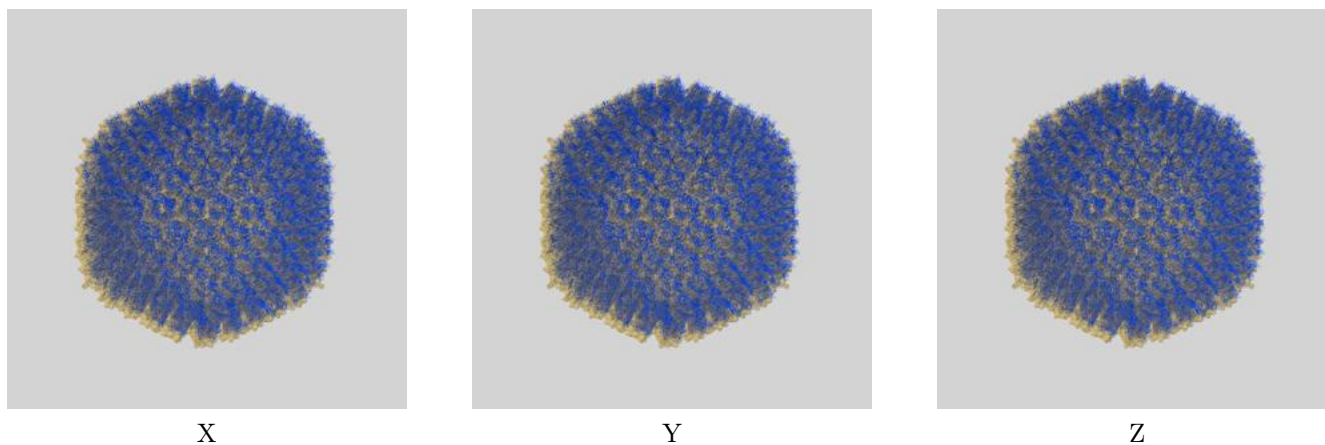

The images above show the 3D surface view of the map at the recommended contour level 9.0 at 50% transparency in yellow overlaid with a ribbon representation of the model coloured in blue. These images allow for the visual assessment of the quality of fit between the atomic model and the map.

## 9.2 Q-score mapped to coordinate model [i](#)

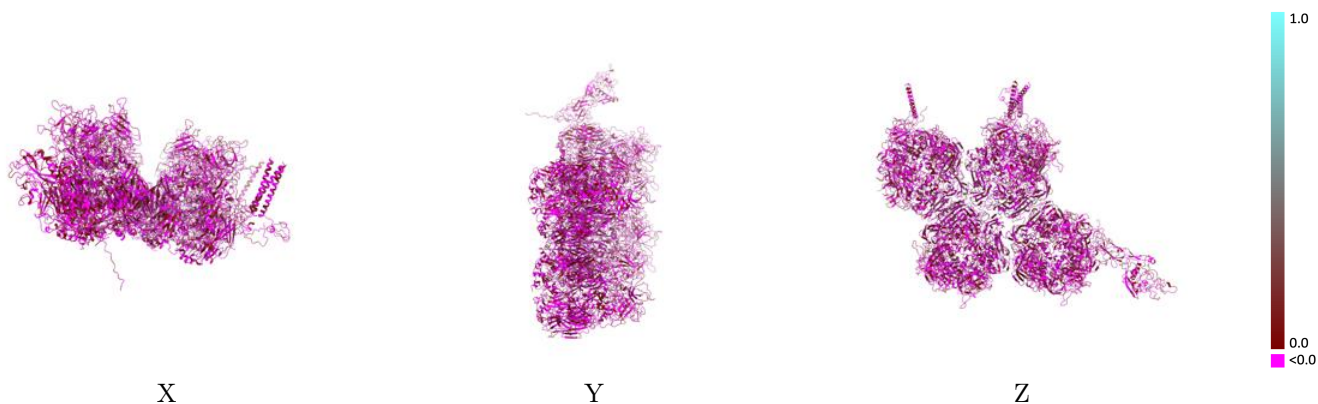

The images above show the model with each residue coloured according to its Q-score. This shows their resolvability in the map with higher Q-score values reflecting better resolvability. Please note: Q-score is calculating the resolvability of atoms, and thus high values are only expected at resolutions at which atoms can be resolved. Low Q-score values may therefore be expected for many entries.

## 9.3 Atom inclusion mapped to coordinate model [i](#)

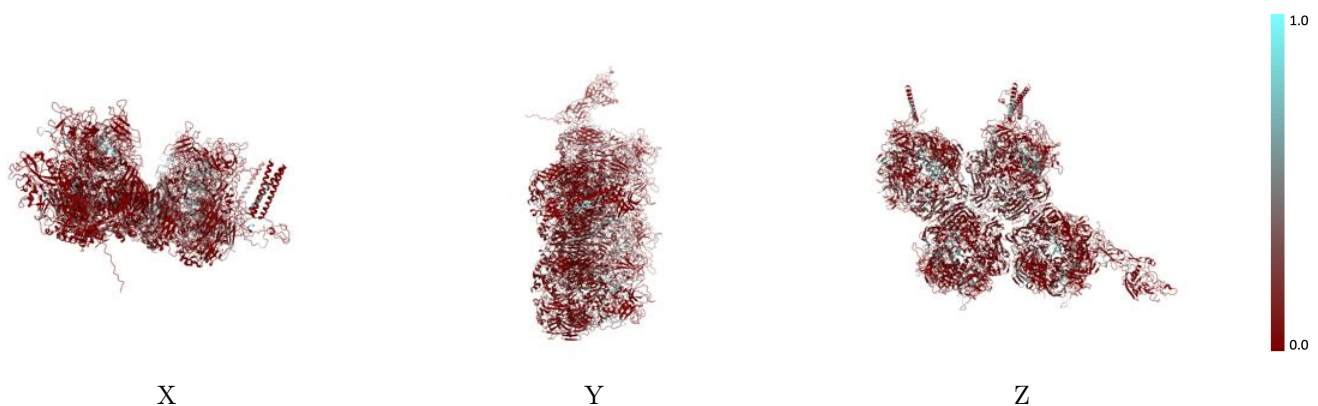

The images above show the model with each residue coloured according to its atom inclusion. This shows to what extent they are inside the map at the recommended contour level (9.0).



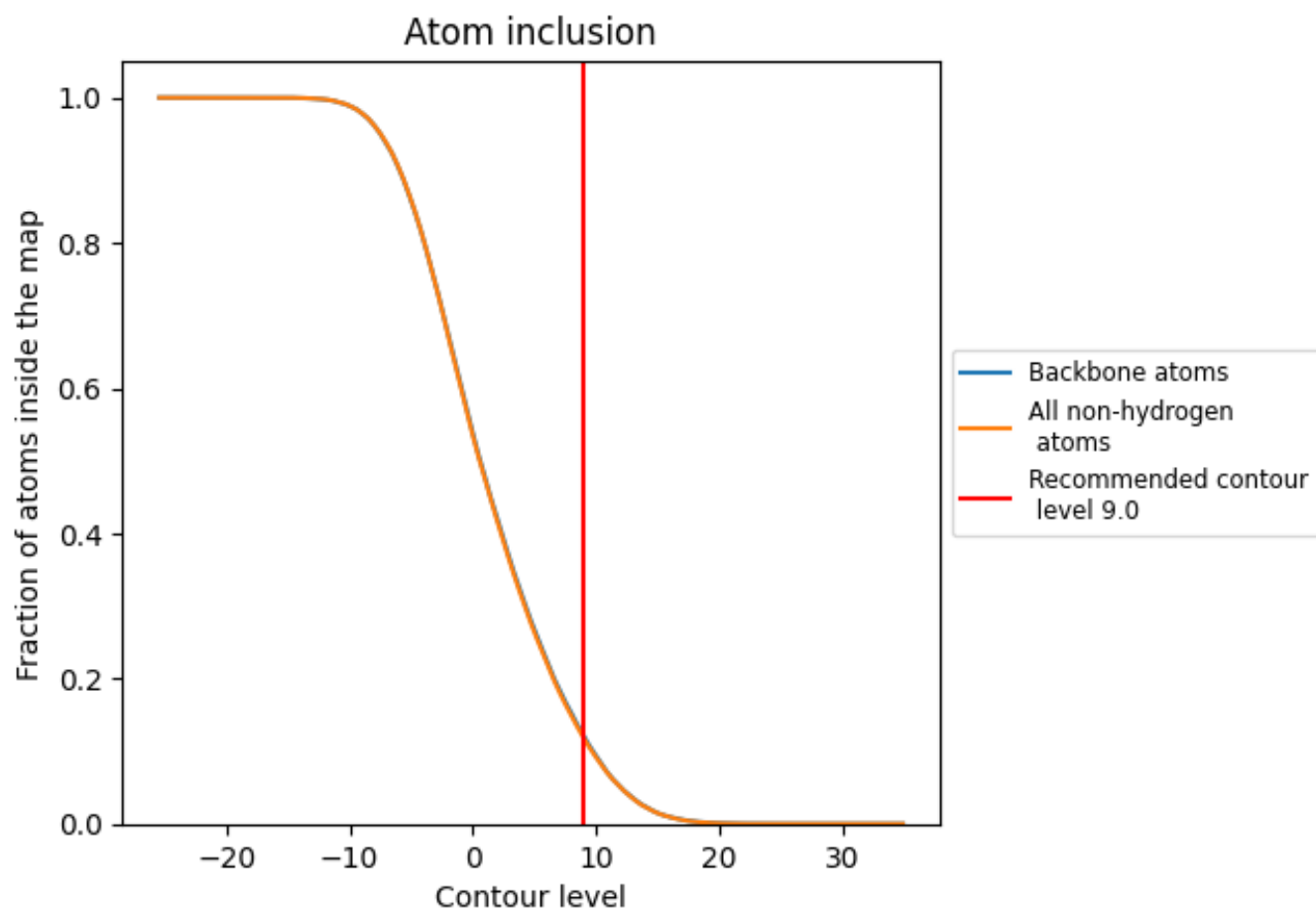



































## 9.4 Atom inclusion [i](#)



At the recommended contour level, 12% of all backbone atoms, 12% of all non-hydrogen atoms, are inside the map.

## 9.5 Map-model fit summary [i](#)

The table lists the average atom inclusion at the recommended contour level (9.0) and Q-score for the entire model and for each chain.

Chain	Atom inclusion	Q-score
All	 0.1174	 -0.0080
A	 0.0827	 -0.0010
B	 0.1065	 -0.0080
C	 0.1242	 -0.0050
D	 0.0861	 -0.0150
E	 0.1363	 0.0030
F	 0.1206	 -0.0210
G	 0.1455	 -0.0010
H	 0.0889	 -0.0110
I	 0.1496	 -0.0120
J	 0.1427	 -0.0090
K	 0.0920	 -0.0060
L	 0.1668	 -0.0150
M	 0.0390	 -0.0070
N	 0.0399	 -0.0360
O	 0.1870	 0.0280
P	 0.1309	 -0.0070
Q	 0.1272	 -0.0020
R	 0.1564	 0.0330

